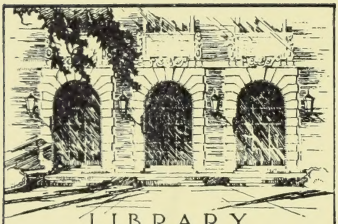

LIBRARY
OF THE
UNIVERSITY
OF ILLINOIS

C
H26u Zl
1911/12-1921/22

C
426uzl
1911/12

OFFICIAL REGISTER
OF
HARVARD UNIVERSITY

VOLUME VIII MAY 20, 1911 NUMBER 17

UNIVERSITY OF ILLINOIS
OCT 1911
PRESIDENT'S OFFICE

THE LAW SCHOOL

1911–12

UNIVERSITY OF ILLINOIS LIBRARY

Published by Harvard University
CAMBRIDGE, MASS.

UNIVERSITY OF ILLINOIS

THE

PRESIDENT'S OFFICE

LAW SCHOOL

OF

HARVARD UNIVERSITY

ANNOUNCEMENTS, 1911–12

CAMBRIDGE

Published by the University

1911

LAW SCHOOL

OF

HARVARD UNIVERSITY

OF

CAMBRIDGE, MASS.

Academic Year 1911-12

FACULTY

ABBOTT LAWRENCE LOWELL, A.B., LL.B., LL.D., PH.D. (*hon.*), PRESIDENT.

EZRA RIPLEY THAYER, A.M., LL.B., DEAN, and *Dane Professor of Law.*

JOHN CHIPMAN GRAY, A.M., LL.B., LL.D., *Royall Professor of Law.*

JOSEPH DODDRIDGE BRANNAN, A.M., LL.B., *Bussey Professor of Law.*

EUGENE WAMBAUGH, A.M., LL.B., LL.D., *Langdell Professor of Law.*

JOSEPH HENRY BEALE, A.M., LL.B., LL.D., *Carter Professor of General Jurisprudence.*

SAMUEL WILLISTON, A.M., LL.B., LL.D., *Weld Professor of Law.*

ROSCOE POUND, PH.D., LL.M., *Story Professor of Law.*

EDWARD HENRY WARREN, A.M., LL.B., *Professor of Law.*

BRUCE WYMAN, A.M., LL.B., *Professor of Law.*

AUSTIN WAKEMAN SCOTT, A.B., LL.B., *Assistant Professor of Law.*

ROLAND GRAY, A.B., LL.B., *Lecturer on the Law of Property.*

JOHN GORHAM PALFREY, A.B., LL.B., *Lecturer on Massachusetts Practice.*

JOSEPH WARREN, A.B., LL.B., *Lecturer on Persons* and *Instructor in the Law of Agency.*

CHARLES FREDERICK DUTCH, A.B., LL.B., *Lecturer on Admiralty.*

IRVAH LESTER WINTER, A.B., *Assistant Professor of Public Speaking.*

JOHN HIMES ARNOLD, A.M., *Librarian.*

ROBERT BOWIE ANDERSON, *Assistant Librarian.*

RICHARD AMES, A.B., LL.B., *Secretary.*

The Law School was established in 1817, and is the oldest of the law schools now existing in the United States.

From 1839 to 1870 the curriculum was two years, or four terms, but the lectures of one year were not given in the other year. Few persons took the full course, the degree of Bachelor of Laws being conferred upon all persons who were members of the School for eighteen months, or three terms. In 1870 the course prescribed for the degree was lengthened to two years, and all the subjects of each year were taught every year. The present three years' course dates from 1877. There were no examinations for the degree until June, 1871, and none for admission until 1877. Special Students were admitted without examination as late as 1893. In the year 1896–97, the rule came into force by which only graduates of approved colleges and persons qualified to enter the Senior Class of Harvard College were admitted as regular students. Under the present rule, adopted in 1899, only graduates of approved colleges will be admitted as regular students.

Dane Hall, the first building erected for the use of the Law School, was completed in 1832, and enlarged in 1845. The School now occupies two buildings, — Austin Hall, finished in 1883, and Langdell Hall, completed in 1907.

ACADEMIC YEAR

The academic year 1911–12 will begin on Thursday, September 28, 1911, and will end on Wednesday, June 26, 1912. There will be a recess from December 23, 1911, to January 2, 1912, both inclusive; and also from April 14 to April 20, both inclusive.

The law lectures will begin on the opening day of the year, Thursday, September 28, 1911.

ADMISSION OF STUDENTS

The following persons will be admitted without examination as candidates for the degree of Bachelor of Laws: —

1. Graduates of colleges of high grade * upon producing their diplomas.

2. Graduates of other colleges of approved standing upon producing their diplomas together with an official certificate that they ranked in the first third of the class on the work of the Senior year.

* The list of selected colleges, which appeared some years ago, has been revised, but will not be published hereafter. Graduates who wish to know whether their college is on the revised list are advised to communicate with the Secretary of the Law Faculty.

Unclassified Students

The following persons will be admitted as Unclassified Students:

1. Graduates of colleges who are not admissible as regular students.

2. Graduates of Law Schools having a three-year course for their degree.

Persons admitted as Unclassified Students must, in order to receive a degree, obtain a mark within five per cent of that required for the honor degree.

Special Students

Persons who have never received a degree, but who have attained the age of twenty-one years, will, in rare instances, be admitted as Special Students by special vote of the Faculty. Those who wish to enter by such a vote should make application to the Secretary not later than the first day of May, stating the circumstances which prevented them from receiving a college education, and giving their age, their previous mental training, their occupation, if any, and the name of two persons familiar with their character, ability, and attainments. Those applicants whose record seems to the Faculty sufficiently promising will be admitted to the School upon passing, in September, satisfactory examinations in Blackstone, in the translation from standard Latin and French prose authors, and in the rendering of passages of easy English prose into Latin and French.

Persons admitted as Special Students are not eligible for a degree.

Advanced Standing

Any person who, *after becoming entitled to enter this School as a regular student*,* has been in regular attendance for at least one academic year of not less than eight months at another law school qualified to be a member of the Association of American Law Schools, will be admitted to the second-year class upon passing satisfactorily, in June, the annual examinations in the studies of the first year. This examination will require a thorough knowledge of the following books: Wambaugh's *Cases on Agency;* Gray's *Cases on Property*, vols. 1, 2 (2d ed.); Williston's *Cases on Contracts;* Ames and Smith, *Cases on Torts* (ed. 1909–10); Beale's *Cases on Criminal Law* (2d ed.); Ames's *Cases on Pleading* (2d ed.).

* Law work pursued before graduation from college will not be counted in any way toward advanced standing.

REGISTRATION

Every student in the School and every applicant for admission is expected to register in person at the Secretary's office on or before Thursday, September 28. No student will be allowed to register after November 1.

Applicants for admission should present their diplomas or certificates of graduation at the time they appear for registration.

Every applicant must, immediately after registering, present his certificate of registration to the Bursar, with whom he must file his bond or give other satisfactory security for the payment of his dues for the year. (See page 15.)

PROGRAMME OF INSTRUCTION

The design of this School is to afford such a training in the fundamental principles of English and American Law as will constitute the best preparation for the practice of the profession in any place where that system of law prevails. With this view, the programme of study, which is designed to occupy the student three full years, will comprise the following subjects: —

First Year

Agency. Professor Wambaugh and Mr. Joseph Warren. *Two hours a week.* Wambaugh's *Cases on Agency.*

Civil Procedure at Common Law. Asst. Professor Scott. *Two hours a week.* Ames's *Cases on Pleading* (2d ed.).

Contracts. Professor Williston and Professor Wyman. *Three hours a week.* Williston's *Cases on Contracts.*

Criminal Law and Procedure. Professor Beale. *Two hours a week.* Beale's *Cases on Criminal Law* (2d ed.).

Property. Professor Warren. *Two hours a week.* Gray's *Cases on Property*, vols. 1, 2 (2d ed.).

Torts. Professor Thayer. *Two hours a week.* Ames and Smith, *Cases on Torts* (ed. 1909–10).

Second Year

Bills of Exchange and Promissory Notes. Professor Brannan. *Two hours a week.* Ames's *Cases on Bills and Notes*, and Brannan's *Negotiable Instruments Law.*

Equity. Professor Pound. *Two hours a week.* Ames's *Cases on Equity Jurisdiction*, vol. 1.

Evidence. Professor THAYER. *Two hours a week.* Thayer's *Cases on Evidence* (2d ed.).

Insurance — Marine, Fire, and Life. Professor WAMBAUGH. *Two hours a week.* Wambaugh's *Cases on Insurance.*

Property. Professor GRAY and Mr. ROLAND GRAY. *Two hours a week.* Gray's *Cases on Property* (2d ed.), vols. 3, 4.

Public Service Companies: especially Common Carriers. Professor WYMAN. *Two hours a week.* Beale's *Cases on Carriers* (2d ed.); Wyman's *Cases on Public Service Companies* (2d ed.).

Sales of Personal Property. Professor WILLISTON. *Two hours a week.* Williston's *Cases on Sales* (2d ed.).

Damages. Professor BRANNAN. *Two hours a week in the first half-year.* Beale's *Cases on Damages* (2d ed.).

Law of Persons. Mr. JOSEPH WARREN. *Two hours a week in the second half-year.*

THIRD YEAR

Conflict of Laws. Professor BEALE. *Two hours a week.* Beale's *Cases on the Conflict of Laws.*

Constitutional Law. Professor WAMBAUGH. *Two hours a week.* Thayer's *Cases on Constitutional Law.*

Corporations. Professor WARREN. *Two hours a week.* Warren's *Cases on Private Corporations.*

Equity and Quasi-Contracts. Professor POUND. *Two hours a week.* Ames's *Cases on Equity Jurisdiction*, vol. 2; Scott's *Cases on Quasi-Contracts.*

Partnership. Professor BRANNAN. *Two hours a week.* Ames's *Cases on Partnership.*

Property. Professor GRAY. *Two hours a week.* Gray's *Cases on Property*, vols. 5, 6.

Suretyship and Mortgage. Professor WYMAN. *Two hours a week.* Ames's *Cases on Suretyship;* Wyman's *Cases on Mortgage* (revised edition).

Trusts. Asst. Professor SCOTT. *Two hours a week.* Ames's *Cases on Trusts* (2d ed.).

Bankruptcy. Professor WILLISTON. *Two hours a week in the first half-year.* Williston's *Cases on Bankruptcy* (with supplement).

Municipal Corporations. Professor BEALE. *Two hours a week in the second half-year.* Beale's *Cases on Municipal Corporations.*

In addition to the foregoing third-year subjects, third-year students may elect any second-year subjects which they have not taken in their second year.

Fourth Year

Roman Law, and the Principles of Civil Law and Modern Codes as developments thereof — an introduction to Comparative Law. Professor Pound. *Two hours a week.*

[Administrative Law. Professor Wyman. *Two hours a week in the second half-year.* Goodnow's *Cases on Administrative Law* and *Cases on Officers.*]
Omitted in 1911–12.

Admiralty. Mr. Dutch. *Two hours a week in the second half-year.* Ames's *Cases on Admiralty.*

[History of the Common Law. Professor Beale and Professor Pound. *Two hours a week in the second half-year.*]
Omitted in 1911–12.

International Law as administrated by the Courts. Professor Wambaugh. *Two hours a week in the second half-year.* Scott's *Cases on International Law.*

Introduction to the Year Books. Professor Wambaugh. *One hour a week in the second half-year.* No text-book.

Law of Mining and Irrigation. Professor Pound. *Two hours a week in the first half-year.*

Jurisprudence. The Province of the Written and the Unwritten Law. Professor Beale. *Two hours a week in the first half-year.*

[Patent Law. *One hour a week.*]
Omitted in 1911–12.

Theory of Law and Legislation; including the relation of legislation to other agencies of law making according to the different theories of jurisprudence; problems of Law Reform in America. Professor Pound. *One hour a week.*

Fourth-year students may elect any subject in the second and third years which they have not already taken, but candidates for the degree of Doctor of Law shall be required to include among their electives the course in Roman Law and the Principles of the Civil Law, and also other fourth-year courses — aggregating at least two hours a week.

Extra Courses

Massachusetts Practice. Mr. Palfrey. *One hour a week.*

Forensic Discussion. Asst. Professor Winter and assistants. *Not less than twenty hours for each section.*

Voice Training. Asst. Professor Winter and assistants. *Not less than twenty hours for each section.*

[New York Practice. *Not less than thirty hours.*]
Omitted in 1911–12.

No examination will be held in the extra courses, and they will not count towards a degree.

Every candidate for the degree of Bachelor of Laws will be required to take all the subjects of the first year, twelve hours a week in the second year, and ten hours a week in the third year.

No student may be examined in any one year in more than six full courses or the equivalent, without special permission of the Faculty, except that a student at the end of his second year may also be examined in one course in which he has failed to pass. With this exception a course taken to remove a condition will be counted as one of the six.

Instruction in other Departments of the University

The instruction given in the other departments of the University, with the exception of exercises carried on in the special laboratories, is also open, without additional charge, to students of the Law School. Those who wish to avail themselves of these privileges must procure from the Dean a certificate of membership in the School.

The Hemenway Gymnasium is open to members of this School, without extra charge. Each student is entitled to a thorough personal examination by the Director and to special direction and advice as to the form and amount of physical exercise best suited to his case.

LIBRARIES

The Library of the Law School contains about 123,000 volumes, and is liberally administered in the interests of the students. About seventeen thousand dollars a year are spent for books and binding.

Students in the Law School have the right to use the College Library in Gore Hall.

DEGREES

Degree of Bachelor of Laws

The requirements for the degree of Bachelor of Laws in point of length of residence at the School and the passing of examinations are as follows: —

Length of Residence. The required period of residence at the School is three years. Students admitted to Advanced Standing after a year's residence at another law school may count that year as one of the three years.

Examinations. To receive the degree of Bachelor of Laws it is necessary to pass satisfactory examinations in the entire course of three years. Students who pass these examinations with distinguished excellence will receive the degree of Bachelor of Laws, *cum laude*. Unclassified Students, in order to obtain a degree, must obtain a mark within five per cent of that required for the honor degree.

The right to take the examinations, as well as the privilege of continuing one's membership in the School at any time, is conditioned upon regular attendance at the exercises of the School.

The examinations in the studies of the first, second, and third years must be passed at the end of each year respectively. No examinations are held in any course in the autumn.

No student who fails to pass an examination in at least four subjects at the end of the first year, or who has more than two conditions standing against him at the end of the second year, will be allowed, unless by a special vote of the Faculty, to continue in the School, or to rejoin it at any subsequent time, unless at some regular examination he obtain a general average, on the entire work of the year in which he failed, at least five per cent higher than the usual passing mark.

No student who has more than one condition standing against him at the end of either the first or second year will be allowed to register with his class for the succeeding year; but if he has not more than two conditions standing against him he may continue in the School as an Unclassified student.

No student who fails, on account of conditions, to receive his degree in due course, will be permitted, except by special vote of the Faculty, to remove his conditions later than two years after the graduation of his regular class.

Every person who, while a member of the School, shall pass a satisfactory examination in one or more subjects, will be entitled to a certificate, stating the length of time he has been a member of the School and specifying the subjects in which he has passed an examination.

Degree of Doctor of Law

Length of Residence. The degree is conferred upon graduates of the Harvard Law School upon one year's residence after receiving the Bachelor's degree; and upon graduates of other schools qualified to be members of the Association of American Law Schools upon one year's residence after receiving the Bachelor's degree.

Prior Education. To be admitted as candidate for the degree of Doctor of Law a student must be qualified to enter the Harvard Law School as a regular student, and must have completed the course for Bachelor of Laws with high rank.

Examinations. To receive the degree of Doctor of Law it is necessary to pass with distinguished excellence examinations upon courses open to fourth-year students requiring in the aggregate ten hours of lectures a week during the entire year; and in such courses must be included the course in Roman Law and the Principles of the Civil Law, and courses aggregating at least two hours of lectures a week from the courses offered exclusively to students in the fourth year.

SCHOLARSHIPS AND OTHER PECUNIARY AIDS

Faculty Scholarships. A limited number of Scholarships, of the annual value of one hundred and fifty dollars each, are awarded to meritorious students standing in need of such assistance, who have been in the School one full year at least, and who intend to remain in the School for the full three years' course. Applications for these scholarships must be made in writing, to the Secretary, by *the first of June*. The award will be made by the Corporation, on the recommendation of the Faculty, at the beginning of each academic year, preference being given to members of the third-year class.

George Fisher Scholarship. This scholarship was founded by the gift, in 1906, of three thousand five hundred dollars by Mrs. Sarah C. Fisher Wellington, in memory and in honor of her father, George Fisher. "The income of this gift, up to one hundred and fifty dollars, is to be given annually to a promising student of the School."

Langdell Scholarships. By the will of Mrs. C. C. Langdell the School has received $25,000 to found two scholarships to be known as the "Langdell Scholarships and to be given only to worthy men of small means and of the highest rank and character." By vote of the Faculty, these scholarships will be awarded to two students in the fourth-year class, if there be such who merit the award; otherwise to two students in the third-year class.

Samuel Phillips Prescott Fay, 1798, Fund and Scholarship. This Fund and Scholarship has been established in the School by an anonymous gift of $5000. The income of this fund is to be applied each year, first, to the expense of preparing and issuing a diploma in memory of Jonathan Fay, A.B. 1778, and A.M., and of his son, Samuel Phillips Prescott Fay, A.B. 1798, A.M. and Overseer, "to be given to the member of each graduating class of the Law School who, in the judgment of the Law Faculty, has during his three years by his scholarship, conduct and character given evidence of the greatest promise"; secondly, for the benefit of "such student in the Law School as the Faculty of that School shall consider most worthy of assistance provided he shall

have finished at least one full year's course and they are satisfied of his intention to complete the three-year course, but this provision shall not prevent this payment being made to a third-year student if deemed worthy as aforesaid."

This diploma and scholarship are restricted to citizens of the United States, but are to be open to women, if women are at any time admitted as students.

Research Scholarship. This scholarship, with an income of two hundred and fifty dollars, offered by anonymous friends of the University to encourage research in problems of law reform, will be awarded to a student of the fourth-year class who, in the opinion of the Faculty, gives promise of ability to do effective work in the investigation of such problems. The student will be required to write a dissertation embodying the results of his study.

John Foster Fund. The income of the John Foster Fund, amounting to about one hundred and fifty dollars, is available in alternate years in the Law School and in the Medical School, for one or more meritorious students needing assistance. The next assignment in the Law School will be made in 1913.

Hughes Loan Fund. In 1903, Charles James Hughes, Jr., of Denver, Colorado, gave five hundred dollars for any use approved by the Faculty of Law, on whose recommendation the Corporation voted that the gift "be used as a loan fund for the benefit of students in the Law School, and that it be called the Hughes Loan Fund." In 1906 Mr. Hughes added seven hundred and fifty dollars to the fund.

James Coolidge Carter Loan Fund. In 1906, Miss Frances A. L. Haven, of New York City, gave twelve thousand dollars, to establish, in memory of James Coolidge Carter, the Loan Fund of that name, "the income of which shall be loaned to students in the School who are in need of pecuniary assistance, and who, by reason of their character, physical constitution and intellectual ability, promise to become successful as lawyers and influential as citizens."

Harry Milton Levy Loan Fund. In 1908, Harry Milton Levy, a former student in the School, gave five thousand dollars to the University to be used as a loan fund, one-half for the benefit of students in the College and one-half for the benefit of students in the Law School.

Fellowships and Scholarships available in other Departments of the University as well as in the Law School

Applications for all these Fellowships and Scholarships should be made before March 15, to Edgar H. Wells, *Secretary of the Scholarships Committee*, University Hall.

The Frederick Sheldon Fund for Travelling Fellowships and Scholarships. The income of this fund is available for holders of any degree from Harvard University.

The Huidekoper Scholarship; with an income of two hundred dollars; in memory of Edgar Huidekoper and Frances Shippen Huidekoper, of Meadville, Pennsylvania, offered by anonymous friends of the University for three years beginning with 1909–10, "to be enjoyed by a properly qualified graduate of Allegheny College, Meadville, Pennsylvania, who may desire to pursue his studies in one of the graduate departments of the University. The incumbent of the scholarship is to be chosen in the usual manner after conference with the proper authorities at Allegheny College. This scholarship may be held in two or three successive years by the same student if there be no other candidates."

The Charles Elliott Perkins Scholarship; with an income of three hundred dollars, "to be offered each year to a graduate of an Iowa College or University, in any of the graduate or professional departments of Harvard University."

The James A. Rumrill Scholarship; with an income at present of two hundred and twenty-five dollars. This scholarship . . . . founded in 1909 by Mrs. James A. Rumrill, in memory of her husband, James Augustus Rumrill, of Springfield, Mass., of the Class of 1859, will be offered each year to a properly qualified graduate of a college or University in Virginia, North Carolina, South Carolina, Florida, Georgia, Tennessee, or Kentucky.

The W. Graham Bowdoin, Jr., Scholarship; with an income of two hundred and fifty dollars, "to be awarded each year to a deserving student from the State of Maryland, who may be registered in any department of the University."

The Princeton Fellowship; with a stipend of four hundred and fifty dollars. From a graduate of Princeton University, to be awarded to a graduate of that University studying in any department of Harvard University.

THE SEARS PRIZES

In 1909 a gift was received from Sarah C. Sears to establish at the Law School, in memory of her son, Joshua Montgomery Sears, Jr., who was a graduate of the School, "prizes to be awarded annually to students in the School who shall have done the most brilliant work in their class during the year. The Faculty shall distribute the income of the fund in not exceeding four prizes in one or more or all of the classes as they deem best, and in making the distribution no regard shall be paid to the pecuniary means of the students who are to receive the same."

From this gift four prizes of $375 each will be awarded annually.

THE AMES PRIZE

In 1898, JULIAN W. MACK, LL.B., of the Class of 1887, gave three thousand dollars, afterwards adding six hundred and fifty dollars to his gift, to establish the James Barr Ames Prize Fund, "from the income of which a prize of not less than four hundred dollars shall be from time to time awarded for a meritorious essay or book on some legal subject."

The Ames Prize will be awarded at intervals of four years.

It will consist of a bronze medal and a sum of not less than $400.

It will be awarded for the most meritorious law book or legal essay written in the English language and published not less than one nor more than five years before the award.

The prize will be awarded by the Faculty of the Harvard Law School.

The prize was awarded in 1902 to JOHN HENRY WIGMORE, A.B. 1883, LL.B. 1887, LL.D. 1909, Dean of the Northwestern University Law School. The award for 1906 was made to FREDERICK WILLIAM MAITLAND, Downing Professor of the Laws of England in the University of Cambridge, England; and for 1910 to JOHN WILLIAM SALMOND, Solicitor-General of New Zealand.

FEES AND EXPENSES

The tuition fee is one hundred and fifty dollars a year.

A fee of four dollars a year is charged to every student in the Law School, for the maintenance of the Stillman Infirmary; and, on the order of a physician, every student will be given, in case of sickness, in return for this fee, a bed in a ward, board, and ordinary nursing for a period not exceeding two weeks in any one academic year. Married students who wish to forego the benefit of the Infirmary may be exempted from the Infirmary fee by making application in writing to the Bursar on or before October 10 in each academic year.

The other expenses of a student for an academic year may be estimated as follows: —

Rent and care of a furnished room . . .	$40 to $150
Board for thirty-eight weeks	133 to 266
Fuel and lights	11 to 25
Text-books	25 to 35
	$209 to $476

The University buildings contain over seven hundred rooms for student lodgings, of which upwards of two hundred are available in each year for new-comers. Particulars may be obtained from the Bursar.* Application should be made early.

Board at cost can be obtained at Memorial Hall by members of the Law School. Friends can secure seats together. The cost of board will

* The Bursar's Office is in Dane Hall, Harvard Square, Cambridge. Hours 9–1.

be about $5.50 a week. Applications for seats should be made before September 15 to the Auditor of Memorial Hall. Randall Hall is open to Law students. Meals *à la carte* are served at cost, making it possible to board for $3.50 a week. Application should be made early to the Auditor of Randall Hall.

Every student must file a bond with the Bursar in the sum of $200, signed by two bondsmen, one of whom must be a citizen of the United States, or by a surety company duly qualified to do business in Massachusetts, as security for the payment of dues to the University; or, instead of filing a bond, he may deposit $200 in United States bonds for the same purpose; or he may deposit fifty dollars as security and pay in advance all sums for which he becomes liable to the University. Money deposited as security is returnable after the issue of the second term-bill, one week before Commencement. Every student who lives in a College room or boards at Memorial Hall or at Randall Hall must file the same bond as undergraduates ($400), or pay rent for the year in advance, and make a deposit with the Bursar as security for the payment of his board. In the case of Memorial Hall the deposit for board may be made each week at the rate of $6.00, or it may be made less frequently in multiples of that figure. In the case of Randall Hall, the deposit, made in sums of $5.00 or multiples thereof, must be such as to maintain constantly in the Bursar's hands a balance in excess of ten dollars. All persons living in College rooms are subject to the regulations of the Parietal Committee, in the same manner as undergraduates.

No officer or student in the University is accepted as a bondsman.

A student who is a member of the Law School for only a part of the academic year is allowed the following deductions from the full tuition fee of one hundred and fifty dollars. One who enters between December 31 and the end of the first half-year is allowed a deduction of forty dollars; one who enters between the end of the first half-year and April 1 is allowed a deduction of sixty dollars; and one who enters after March 31 is allowed a deduction of one hundred dollars. A student who leaves before January 1 is allowed a deduction of one hundred dollars if before that date he gives written notice of his withdrawal to the Dean or to the Secretary; one who leaves between December 31 and the end of the first half-year is allowed a deduction of sixty dollars if he gives written notice as above before the end of the first half-year; and one who leaves between the end of the first half-year and April 1 is allowed a deduction of forty dollars if he gives written notice before April 1; but no deduction is made unless notice of the withdrawal is given in writing.

The first half-year begins with the academic year and ends on the Saturday before the second Sunday in February. The first third of the academic year begins with the academic year and ends *December 31*.

The second third begins *January 1* and ends *March 31*. The last third begins *April 1* and ends at *Commencement*.

Each student is required to pay ninety dollars of the tuition fee to the Bursar punctually at the beginning of the academic year, without the presentation of a bill. The second instalment, of sixty dollars, is entered upon the first term-bill.

The first term-bill is issued January 20, and must be paid on or before February 10. This bill will include, in addition to the second instalment of the tuition fee, such charges as the following: Two-thirds of the year's charges for the use of a College room; Stillman Infirmary fee; Gymnasium locker fee; such incidental charges as can then be determined; charges for gas, and for board at the Harvard Dining Association and the Randall Hall Association, made up to as late a date as practicable.

The second term-bill is issued one week before Commencement, and contains the charges not included in the first bill. The second term-bill must be paid by all candidates for degrees at least one day before Commencement; and by all other students, on or before July 25.

Students who are candidates for degrees in the middle of the academic year must pay all dues to the University at least one day before the day upon which the degrees are to be voted.

The term-bills are sent to the student at his Catalogue address unless the Bursar is requested in writing to send them elsewhere.

When a student's connection with the School is severed, all charges against him must be paid at once.

Each student whose dues to the University remain unpaid on the day fixed for their payment is required at once to cease attending lectures or recitations, using the libraries, laboratories, gymnasium, athletic grounds or buildings, boarding at the Harvard Dining Association or at the Randall Hall Association, and making use of any other privileges as a student, until his financial relations with the University have been arranged satisfactorily to the Bursar. Failure to comply with this rule is deemed cause for severing the connection of the student with the University.

STUDENTS, 1910–11

Resident Graduates

Bennett, Ralph Culver, A.B. (*Illinois Wesleyan Coll.*) 1902, A.B. (*Yale Univ.*) 1906, A.M. (*ibid.*) 1909, LL.B. (*ibid.*) 1909,	*Chicago, Ill.*	1716 Cambridge St.
Smart, Wilfred Hiram, A.B. (*Dartmouth Coll.*) 1907, LL.B. (*Harvard Univ.*) 1910,	*Canaan, N.H.*	6 Sacramento St.

Third Year

Alden, Horatio, A.B. 1908,	*Camden, Me.*	Gnt. 6.
Ames, Alden, A.B. (*Leland Stanford Jr. Univ.*) 1906,	*San Francisco, Cal.*	44 Brattle St.
Auchincloss, Gordon, A.B. (*Yale Univ.*) 1908,	*New York, N.Y.*	Craigie 404.
Auchincloss, Joseph Howland, A.B. (*Yale Univ.*) 1908,	*New York, N.Y.*	Craigie 404.
Bannister, Lemuel, A.B. 1909,	*Hawesville, Ky.*	M. 37.
Bejach, Lois Dilliard, S.B. (*Vanderbilt Univ.*) 1908,	*Memphis, Tenn.*	1750 Cambridge St.
Biddle, Francis Beverley, A.B. 1909,	*Philadelphia, Pa.*	Craigie 406.
Biddle, George, A.B. 1908,	*Philadelphia, Pa.*	Craigie 406.
Borst, Homer John, A.B. 1909,	*Amsterdam, N.Y.*	T. 32.
Bosworth, Le Roy Thatcher, A.B. (*Cornell Coll.*) 1906,	*Manly, Ia.*	37 Mellen St.
Bowen, Thomas John, A.B. (*Holy Cross Coll.*) 1908,	*Worcester,*	984 Main St., Worcester.
Boys, Frank Alonzo, S.B. (*Baker Univ.*) 1908,	*Independence, Kan.*	Craigie 301.
Bradley, Jonathan Sawyer, A.B. (*Yale Univ.*) 1908,	*Dover, N.H.*	Craigie 202.
Branch, Claude Raymond, A.B. (*Brown Univ.*) 1907,	*Providence, R.I.*	Winthrop 30.
Brewster, Kingman, A.B. (*Amherst Coll.*) 1906,	*Worthington,*	44 Brattle St.
Buck, Frank Henry, Jr., L.B. (*Univ. of California*) 1903,	*San Francisco, Cal.*	3 Sumner R'd.
Burke, Edward Raymond, A.B. (*Beloit Coll.*) 1906,	*Chadron, Neb.*	116 Oxford St.
Burt, Grinnell, A.B. 1908, A.M. 1910,	*Warwick, N.Y.*	W. H. 4.
Burt, Howard Pierson, A.B. 1908, A.M. 1909,	*Warwick, N.Y.*	W. H. 4.

Caiger, Edward Bailey, A.B. 1909,	*Concord,*	18 Hubbard St., Concord.
Campbell, Henry Munroe, Jr., A.B. (*Univ. of Michigan*) 1907,	*Detroit, Mich.*	Craigie 508.
Chao, Tien Lin, A.B. 1909,	*Tientsin, China,*	12 Sumner R'd.
Cheatham, Elliott Evans, A.B. (*Univ. of Georgia*) 1907,	*Savannah, Ga.*	12 Sumner R'd.
Chisholm, Hugh Joseph, Jr., A.B. (*Yale Univ.*) 1908,	*New York, N. Y.*	76 Sparks St.
Cohen, Franklin Miles, A.B. 1908,	*Roxbury,*	Trinity 12.
Cohen, George Isaac, A.B. 1908,	*Boston,*	75 Endicott St., Boston.
Cooney, John Joseph Aloysius, A.B. (*Brown Univ.*) 1908,	*Providence, R.I.*	[Providence, R.I. 153 Calhoun Ave.,
Cordery, Carl Leslie, A.B. (*Brown Univ.*) 1908,	*Mt. Vernon, N. Y.*	18 Mellen St.
Cowee, Howard Wyman, A.B. (*Dartmouth Coll.*) 1908,	*Worcester,*	10 Melville St., Worcester.
Crandall, Ralph Grinnell, A.B. 1909,	*Duluth, Minn.*	Manter 1.
Dale, Paul Newton, A.B. (*Ohio Wesleyan Univ.*) 1905,	*Racine, Wis.*	40 Kirkland St.
Davis, Walter Goodwin, Jr., A.B. (*Yale Univ.*) 1908,	*Portland, Me.*	Craigie 404.
Delafield, Lewis Livingston, Jr., A.B. 1909 (1908),	*New York, N. Y.*	59 Brattle St.
Dimond, Isaac, A.B. 1909,	*Woonsocket, R.I.*	71 Hammond St.
Donahue, Lester Bernard, A.B. (*Holy Cross Coll.*) 1902, A.M. (*ibid.*) 1904, PH.D. (*Catholic Univ.*) 1906,	*Portland, Me.*	Trinity 14.
Donnan, Alexander Murdoch, A.B. (*Washington and Jefferson Coll.*) 1908,	*Washington, Pa.*	3 Sumner R'd.
Duls, William Henry, A.B. (*Univ. of North Carolina*) 1907,	*Wilmington, N.C.*	7 Sumner R'd.
Durant, Clark Terry, A.B. (*Yale Univ.*) 1890,	*Great Barrington,*	51 Brattle St.
Duxbury, Lloyd L, A.B. (*Univ. of Minnesota*) 1908,	*Caledonia, Minn.*	16 Prescott St.
Ellis, John DeMoss, A.B. (*Univ. of Cincinnati*) 1907, A.M. (*ibid.*) 1909,	*Newport, Ky.*	65 Hammond St.
Emerson, Guy, A.B. 1908,	*Boston,*	60 Brattle St.
Engle, James Wilson Rhoads, A.B. (*Lafayette Coll.*) 1908,	*Hazleton, Pa.*	Gnt. 6.
Evans, William Pascoe, A.B. (*De Pauw Univ.*) 1907,	*Greencastle, Ind.*	10 Mellen St.
Ferguson, David, A.B. (*Yale Univ.*) 1908,	*Manchester, Conn.*	417 Broadway.

Findley, William Van Brunt, A.B. 1908,	*New York, N. Y.*	Hampden 50.
Fisher, Jerome Collett, A.B. 1909,	*Conneaut, O.*	86 Hammond St.
Fitch, John Sawyer, A.B. (*Hamilton Coll.*) 1908,	*Albion, N. Y.*	P. 43.
Flynn, Frederick Joseph, A.B. (*Holy Cross Coll.*) 1908,	*Providence, R. I.*	[Providence, R.I. 42 Trask St.,
Foss, Clifford Paul, S.B. (*Wooster Univ.*) 1908,	*Wooster, O.*	Winthrop 15.
Frazer, Oscar Bryant, A.B. (*Univ. of Illinois*) 1908,	*Rock Island, Ill.*	65 Hammond St.
Fuller, George Symonds, A.B. 1908,	*W. Newton,*	44 Brattle St.
Gallagher, Morrill Allen, A.B. (*Dartmouth Coll.*) 1907,	*Roxbury,*	Craigie 301.
Gamage, James Knox Riley, A.B. 1907,	*Somerville,*	[Somer. 51 Bay State Ave.,
Garver, Chauncey Brewster, A.B. (*Yale Univ.*) 1908,	*New York, N. Y.*	Craigie 404.
Gauche, Raymond, A.B. (*Tulane Univ.*) 1908,	*New Orleans, La.*	3 Sumner R'd.
Gleason, Hollis Tidd, A.B. 1909,	*Jamaica Plain,*	Hampden 36.
Goodbody, John Lister, A.B. (*Williams Coll.*) 1908,	*Haledon, N.J.*	Winthrop 1.
Goodell, Raymond Batchelder, A.B. 1908,	*Salem,*	M. 45.
Gordon, Thurlow Marshall, A.B. (*Dartmouth Coll.*) 1906,	*Methuen,*	P. 60.
Gould, Albert Trowbridge, A.B. (*Bowdoin Coll.*) 1908,	*Cambridge,*	4 Avon St.
Gregg, Richard Bartlett, A.B. 1907,	*Cambridge,*	45 Winthrop St.
Griswold, Merrill, A.B. 1907,	*Cambridge,*	25 Craigie St.
Hamill, Chalmers Martin, LITT.B. (*Princeton Univ.*) 1908,	*Terre Haute, Ind.*	8 Story St.
Hamill, Charles Pace, L.B. (*Ohio Wesleyan Univ.*) 1903, A.B. (*Harvard Univ.*) 1904,	*Belleville, Ill.*	W. H. 29.
Harris, Edward Crampton, A.B. (*Emory Coll.*) 1907,	*Rome, Ga.*	12 Sumner R'd.
Hassler, Howard Lincoln, A.B. 1907,	*Akron, O.*	Pleasant St., Belmont.
Hendrickson, John Hunt, A.B. (*Western Maryland Coll.*) 1907,	*Frederick, Md.*	65 Hammond St.
Hoar, Roger Sherman, A.B. 1909,	*Concord,*	72 Main St., Concord.
Hosford, Charles Franklin, Jr., A.B. (*Princeton Univ.*) 1908,	*Butler, Pa.*	Craigie 405.

Hubbard, William Orcutt, A.B. 1905,	*Cambridge*,	11 Forest St.
Hull, Roger Benton, A.B. (*Yale Univ.*) 1907,	*Greenfield*,	P. 60.
Humphrey, Otis Scott, A.B. (*Yale Univ.*) 1908,	*Springfield, Ill.*	12 Story St.
Hutchcraft, Reuben Brent, Jr., A.B. (*Kentucky Univ.*) 1907,	*Paris, Ky.*	Ware 49.
Hyde, George Palmer, A.B. (*Bowdoin Coll.*) 1908,	*Brunswick, Me.*	1716 Cambridge St.
Jackson, John Perkins, Jr., A.B. (*Tufts Coll.*) 1908,	*Medford*,	47 Fulton St., Medford.
Jacobs, Nathaniel, PH.B. (*Lafayette Coll.*) 1908,	*Plymouth, Pa.*	42 Canterbury St., Dor.
Jennison, Albert Cumberland, A.B. (*Wabash Coll.*) 1908,	*Crawfordsville, Ind.*	Ware 3.
Johnson, Robert Mann, A.B. 1908,	*Cambridge*,	P. 70.
Jones, John Clark, Jr., A.B. 1909,	*Brookline*,	10 Oxford St.
Jones, John George Burton, A.B. (*Indiana Univ.*) 1908,	*Rome City, Ind.*	16 Prescott St.
Judson, Salmon Sheldon, A.B. (*Hamilton Coll.*) 1908,	*Vernon, N. Y.*	P. 64.
Kaspar, Joseph R, A.B. (*Park Coll.*) 1908,	*Clay Centre, Kan.*	23 Hammond St.
Kauffman, James Lee, A.B. (*Princeton Univ.*) 1908,	*Columbia, Pa.*	Craigie 402.
Kern, Howard Lewis, A.B. (*Cornell Coll.*) 1907,	*Charles City, Ia.*	37 Mellen St.
Ketchum, Quintard, A.B. 1907,	*Boston*,	174 Bay State R'd, Boston.
King, George Adams, A.B. 1905,	*Cambridge*,	16 Garfield St.
King, Hervey Wellman, A.B. 1908, A.M. 1909,	*Malden*,	Fairfax 39.
King, William Henry, Jr., A.B. 1908,	*Webster*,	P. 76.
King, William Ross, A.B. (*Univ. of Nebraska*) 1908,	*Osceola, Neb.*	P. 67.
Knight, William D, A.B. (*Dartmouth Coll.*) 1908,	*Rockford, Ill.*	94 Prescott St.
Knowles, Richard Lawson, A.B. 1909 (1908),	*New Bedford*,	29 Holyoke St.
Landis, Robert Kumler, A.B. (*Princeton Univ.*) 1907,	*Dayton, O.*	94 Prescott St.
Langmaid, Stephen Ives, A.B. 1906, A.M. 1907,	*Salem*,	467 Broadway.
Lawrence, John Harold, A.B. (*Yale Univ.*) 1907,	*Washington, D.C.*	1599 Mass. Ave.

Lewis, Gabriel Isaac, A.B. 1908,	*Wellington, New Zealand,*	W. H. 23.
Lewis, Morton Lee, A.B. (*Dartmouth Coll.*) 1908,	*Claremont, N.H.*	94 Prescott St.
Libby, Bion Bradbury, A.B. (*Tufts Coll.*) 1908,	*Portland, Me.*	94 Prescott St.
McBee, Silas, Jr., A.B. (*Univ. of the South*) 1906,	*Great Neck, L.I., N.Y.*	Winthrop 8.
McCarter, George William Childs, A.B. (*Princeton Univ.*) 1908,	*Newark, N.J.*	Craigie 405.
McCarty, Peter Florence, A.B. (*Dartmouth Coll.*) 1908,	*Dorchester,*	6 Sacramento St.
McCreery, Donald Chalmers, A.B. (*Colorado Coll.*) 1908,	*Greeley, Colo.*	Ware 48.
Mack, Robert Tandler, A.B. 1908 (1907),	*Cambridge,*	1654 Mass. Ave.
McManus, John Alexander, A.B. (*Mercer Univ.*) 1908,	*Macon, Ga.*	40 Kirkland St.
McNamara, John Augustine, A.B. (*Holy Cross Coll.*) 1908,	*No. Easton,*	No. Easton.
Macneil, Sayre, A.B. (*Univ. of California*) 1908,	*Los Angeles, Cal.*	W. H. 17.
McSweeney, James Mullins, S.B. (*Wooster Univ.*) 1908,	*Wooster, O.*	Winthrop 16.
Maguire, John MacArthur, A.B. (*Colorado Coll.*) 1908,	*Colorado Springs, Colo.*	Drayton 8.
Malick, John, A.B. (*Antioch Coll.*) 1901, S.T.B. (*Harvard Univ.*) 1904,	*Cambridge,*	1010 Mass. Ave.
Mann, Arthur Herman, A.B. (*Johns Hopkins Univ.*) 1908,	*Louisville, Ky.*	84 Prescott St.
Mann, Alan Newhall, A.B. (*Yale Univ.*) 1908,	*Buffalo, N.Y.*	44 Brattle St.
Manning, Joseph Thruston, Jr., A.B. 1908,	*Philadelphia, Pa.*	Gnt. 5.
Marsh, Frank Gilbert, A.B. (*Yale Univ.*) 1908,	*Winsted, Conn.*	Craigie 503.
Marshall, Trenholm Hatch, A.B. (*Princeton Univ.*) 1908,	*New York, N.Y.*	Craigie 402.
Matters, Thomas Harold, Jr., A.B. (*Univ. of Nebraska*) 1908,	*Omaha, Neb.*	Ware 33.
Merrill, Maurice Palmer, A.B. (*Bowdoin Coll.*) 1908,	*Skowhegan, Me.*	23 Wendell St.
Miller, Douglas, A.B. (*Yale Univ.*) 1908,	*Glen Ridge, N.J.*	W. H. 9.
Moore, Benjamin, A.B. 1908,	*New York, N.Y.*	60 Brattle St.
Moot, Welles Van Ness, A.B. 1908,	*Buffalo, N.Y.*	Beck 1.
Morgan, Charles Davis, A.B. 1906,	*New York, N.Y.*	East Walpole.

Moulton, Ephraim Butler, A.B. (*Brown Univ.*) 1907,	*Providence, R.I.*	61 Oxford St.
Nadeau, Albert Napoleon, A.B. (*Univ. of Michigan*) 1908,	*Butte, Mont.*	3 Sumner R'd.
Nelles, Walter Ralston, A.B. 1905, A.M. 1908,	*Cleveland, O.*	G. 6.
Nesbitt, James Lawson, A.B. (*Lafayette Coll.*) 1905,	*Catonsville, Md.*	23 Mellen St.
Nettles, Abraham Stephen, A.B. (*Wofford Coll.*) 1908,	*Spartanburg, S.C.*	1750 Cambridge St.
Nettles, Joseph Lawrence, A.B. (*Wofford Coll.*) 1908,	*Spartanburg, S.C.*	1750 Cambridge St.
Noble, Henry Dutton, Jr., A.B. (*Yale Univ.*) 1908,	*Auburn, N.Y.*	Craigie 508.
O'Connor, John Joseph, A.B. (*Brown Univ.*) 1908,	*Taunton,*	1734 Cambridge St.
Ordway, Samuel Gilman, A.B. (*Yale Univ.*) 1908,	*St. Paul, Minn.*	12 Story St.
Payson, Donald Merrill, A.B. 1908,	*Portland, Me.*	Hampden 45.
Peirce, George Albert, A.B. (*Yale Univ.*) 1908,	*Frankfort, Me.*	Craigie 503.
Platt, Harold Birdsall, A.B. 1908,	*Brooklyn, N.Y.*	Drayton 21.
Poor, Wharton, A.B. 1909 (1908),	*Narragansett Pier, R.I.*	30 Concord Ave.
Powers, Benjamin Mather, A.B. (*Beloit Coll.*) 1908,	*Delavan, Wis.*	315 Harvard St.
Prince, George Washington, Jr., A.B. (*Knox Coll.*) 1908,	*Galesburg, Ill.*	Ware 49.
Prince, Norman, A.B. 1909,	*Prides Crossing,*	Ridgely Annex 1.
Ray, John Henry, Jr., A.B. (*Univ. of Minnesota*) 1908,	*Minneapolis, Minn.*	P. 51.
Redpath, John Martin, A.B. (*Univ. of Chicago*) 1902,	*Helena, Mont.*	6 Ashton Pl.
Reed, Byron William, A.B. (*Union Coll.*) 1906,	*San Juan, Porto Rico,*	18 Mellen St.
Reist, Linnaeus Landis, PH.B. (*Franklin and Marshall Coll.*) 1907,	*Lancaster, Pa.*	467 Broadway.
Richardson, John, Jr., A.B. 1908,	*Cambridge,*	21 Hubbard P'k.
Ridgely, Julian White, A.B. (*Johns Hopkins Univ.*) 1908,	*Towson, Md.*	Winthrop 3.
Robinson, Arthur Lincoln, A.B. (*Bowdoin Coll.*) 1908,	*Brunswick, Me.*	P. 38.
Rodes, Nelson Davis, A.B. (*Central Univ. of Kentucky*) 1907,	*Danville, Ky.*	Ware 48.
Rogerson, Charles Milton, A.B. 1909,	*Milton,*	Fairfax 39.

Rosenthal, James Max, A.B. 1909,	*Pittsfield*,	P. 9.
Royal, Wilmot Kingsbury, A.B. (*State Univ. of Iowa*) 1908,	*Des Moines, Ia.*	16 Mellen St.
Russell, William Eustis, A.B. 1908,	*Cambridge*,	Channing Pl.
Sales, Grover Grauman, A.B. (*Columbia Univ.*) 1907,	*Louisville, Ky.*	96 Prescott St.
Saley, Robert Lawrence, A.B. (*Notre Dame Univ.*) 1908,	*Hampton, Ia.*	94 Prescott St.
Scragg, Robert Enos, A.B. (*Yale Univ.*) 1908,	*Scranton, Pa.*	W. H. 9.
Searle, John Endicott, A.B. 1908,	*Ipswich*,	Craigie 406.
Sieber, Joseph Byron, A.B. (*Yale Univ.*) 1908,	*Akron, O.*	Ware 5.
Simmons, William Marvin, S.B. (*Cornell Coll.*) 1906,	*Stanwood, Ia.*	P. 67.
Smith, Clarence Carroll, LITT.B. (*Princeton Univ.*) 1907,	*Vicksburg, Miss.*	Craigie 402.
Smith, Frederick Pitkin, A.B. (*Amherst Coll.*) 1908,	*Golden, Colo.*	Craigie 208.
Smith, Felix Teisseire, A.B. (*Univ. of California*) 1908,	*Berkeley, Cal.*	Winthrop 1.
Smith, Levi Pease, A.B. (*Univ. of Vermont*) 1908,	*Burlington, Vt.*	Craigie 301.
Spalding, Henry Boardman, PH.B. (*Yale Univ.*) 1908,	*New York, N. Y.*	Winthrop 19.
Stevens, Guy Burdick, A.B. 1907,	*Essex Junction, Vt.*	P. 87.
Stone, William Haines, A.B. (*Bowdoin Coll.*) 1906,	*Biddeford, Me.*	396 Harvard St.
Storey, Frank de Raismes, A.B. (*Brooklyn Polytechnic Institute*) 1905,	*New York, N. Y.*	[Ave., Boston. 110 Huntington
Sutton, Frederick Isler, A.B. (*Univ. of No. Carolina*) 1908,	*Kinston, N. C.*	P. 62.
Timmons, William Max, A.B. (*Princeton Univ.*) 1907,	*Kenton, O.*	94 Prescott St.
Townsend, Kenneth Brooke, A.B. 1908,	*Denver, Colo.*	Fairfax 23.
Tracy, Robert Emmet, A.B. 1906,	*Dorchester*,	11 Oleander St., Dor.
Tuttle, Henry Carlisle, A.B. (*Yale Univ.*) 1908,	*Naugatuck, Conn.*	P. 59.
Underwood, Kennard, A.B. (*Yale Univ.*) 1908,	*Auburn, N. Y.*	Craigie 503.
Warren, Howard Hamilton, A.B. (*Yankton Coll.*) 1907,	*Yankton, So. Dak.*	94 Prescott St.
Warren, John Leslie, A.B. 1908,	*Worcester*,	Craigie 101.

Weelans, Charles Henry, A.B. (*Princeton Univ.*) 1908,	*Trenton, N.J.*	3 Sumner R'd.
Weiler, Leo Carl, A.B. (*Univ. of Michigan*) 1907,	*New York, N. Y.*	P. 55.
Wells, Mackey, A.B. 1908,	*Cambridge,*	20 Gray St.
Whisler, Glenn Dee, A.B. 1905,	*Benton Ridge, O.*	3 Sumner R'd.
Whiteside, Loring James, A.B. (*Northwestern Univ.*) 1908,	*Evanston, Ill.*	10 Remington St.
Whitlock, Albert Newlon, A.B. (*State Univ. of Kentucky*) 1906, A.M. (*ibid.*) 1908,	*Whitlock, Ky.*	23 Mellen St.
Wickser, Philip John, A.B. (*Cornell Univ.*) 1908,	*Buffalo, N. Y.*	Winthrop 20.
Winpenny, Marshall Shoemaker, A.B. 1908,	*Philadelphia, Pa.*	Westmorly 45.
Wood, Isaac Trumbull, A.B. (*Princeton Univ.*) 1908,	*Trenton, N.J.*	Craigie 405.
Wood, Percy Clifford, A.B. (*Princeton Univ.*) 1908,	*Cambridge,*	315 Harvard St.
Young, Benjamin Loring, A.B. 1907,	*Weston,*	Weston.

SECOND YEAR

Abbott, Charles Noyes, A.B. (*Bowdoin Coll.*) 1908,	*Wilton, N.H.*	10 Dana St.
Allen, Thomas, Jr., A.B. 1909,	*Boston,*	Apley 41.
Alling, Charles Boothe, A.B. (*Yale Univ.*) 1909,	*Montclair, N.J.*	Craigie 108.
Anderson, Theodore Emile, S.B. (*McMinnville Coll.*) 1908,	*Conde, So. Dak.*	34 Wendell St.
Armstrong, Henry Irwin, Jr., A.B. (*Univ. of Michigan*) 1909,	*Detroit, Mich.*	W. H. 6.
Arnold, Paul Thompson, A.B. (*Yale Univ.*) 1909,	*Ridgway, Pa.*	P. 43.
Augur, Wheaton, A.B. (*Yale Univ.*) 1909,	*Greenwich, Conn.*	Craigie 303.
Bacon, Gaspar Griswold, A.B. 1908,	*Jamaica Plain,*	Prince St., Jam. Pl.
Baily, Harold James, A.B. (*Amherst Coll.*) 1908,	*Brooklyn, N. Y.*	31 Everett St.
Barker, Stanley Gilman, A.B. (*Wesleyan Univ.*) 1909,	*Worcester,*	41 Wendell St.
Barrett, Herbert Luther, A.B. (*Brown Univ.*) 1909,	*Cambridge,*	41 Wendell St.
Bassett, Edmund, A.B. 1909,	*Taunton,*	Hampden 6.
Bate, Oscar Mortimer, PH.B. (*Hamilton Coll.*) 1908,	*Salisbury Mills, N. Y.*	P. 63.

Bell, George Lewis, L.B. (*Univ. of California*) 1909,	*Berkeley, Cal.*	Winthrop 31.
Bell, Samuel Kent, A.B. (*Dartmouth Coll.*) 1909,	*Exeter, N.H.*	42 Kirkland St.
Bennett, Lawrence Gale, A.B. (*Cornell Univ.*) 1909,	*Ithaca, N.Y.*	Winthrop 28.
Bills, John Clark, Jr., A.B. 1909,	*Interlaken, N.Y.*	C. 11.
Blackmer, Albert Whitney, A.B. (*Amherst Coll.*) 1909,	*Worcester,*	Craigie 208.
Blagden, Francis Meredith, A.B. 1909,	*New York, N.Y.*	52 Brattle St.
Blanchard, Hugh Charles, A.B. 1909,	*Roxbury,*	106 Winthrop St., Rox.
Blumer, Thomas Spriggs, A.B. 1910,	*Providence, R.I.*	6 Story St.
Brackett, Roy, A.B. (*Dartmouth Coll.*) 1906, M.C.S. (*Amos Tuck School*) 1907,	*Limington, Me.*	P. 49.
Bradford, Edward Wild, A.B. (*Princeton Univ.*) 1906,	*Providence, R.I.*	23 Mellen St.
Branch, Frederick William, A.B. 1910,	*Manchester, N.H.*	W. H. 37.
Brennan, Vincent Morrison, A.B. (*Detroit Coll.*) 1909,	*Detroit, Mich.*	Brentford 2.
Brownell, Clifford Auville, A.B. 1905,	*Fall River,*	Craigie 207.
Brunner, Ford Whitman, A.B. (*Western Reserve Univ.*) 1909,	*Cleveland, O.*	53 Oxford St.
Buchanan, John Grier, A.B. (*Princeton Univ.*) 1909,	*Pittsburg, Pa.*	3 Sumner R'd.
Buffinton, Harold Samuel Robinson, A.B. 1909,	*Fall River,*	Craigie 207.
Burr, Francis Hardon, A.B. 1909,†	*Boston.*	
Burroughs, Ralph, A.B. (*Oberlin Coll.*) 1909,	*Oberlin, O.*	39 Sacramento St.
Burton, Harold Hitz, A.B. (*Bowdoin Coll.*) 1909,	*Newton Centre,*	P. 18.
Bussey, James Samuel, Jr., A.B. (*Univ. of Georgia*) 1908,	*Augusta, Ga.*	P. 77.
Butler, Paul Laighton, A.B. 1908,	*Somerville,*	74 Park St., Somer.
Butterfield, Wilfred Irving, A.B. 1909,	*Kingman, Me.*	Brentford 27.
Byerly, Robert Wayne, A.B. 1909,	*Cambridge,*	T. 49.
Byrnes, George Goodrich, PH.B. (*Yale Univ.*) 1909,	*Boston,*	W. H. 10.

† Died December 4, 1910.

Cameron, Hugh Fred, A.B. (*Brown Univ.*) 1909,	*Providence, R.I.*	61 Oxford St.
Campbell, Dwight Ezra, A.B. (*Iowa Coll.*) 1909,	*Groton, So.Dak.*	7 Sumner R'd.
Carey, Theodore Campbell, Jr., S.B. (*Univ. of Pennsylvania*) 1909,	*Glenside, Pa.*	W. H. 11.
Carlson, James Magnus, A.B. (*Univ. of Utah*) 1909,	*Salt Lake City, Utah,*	34 Wendell St.
Carpenter, Ford Lincoln, S.B. (*Buchtel Coll.*) 1909,	*Akron, O.*	Ware 11.
Carpenter, Farrington Reed, LITT.B. (*Princeton Univ.*) 1909,	*Hayden, Colo.*	1751 Mass. Ave.
Carpenter, Irving Francis, A.B. 1910 (1909),	*Somerville,*	71 Oxford St., Somer.
Carroll, Frederick Aloysius, A.B. (*Dartmouth Coll.*) 1909,	*Worcester,*	214 West St., Worcester.
Carver, Thomas Carroll, A.B. (*Holy Cross Coll.*) 1909,	*Worcester,*	108 Woodland St., Worcester.
Cass, Newton Russell, A.B. (*Princeton Univ.*) 1909,	*Nichols, N. Y.*	Craigie 407.
Cist, Charles Francis, A.B. (*Princeton Univ.*) 1909,	*Cincinnati, O.*	P. 78.
Clark, Ralph Hodge, A.B. (*Yale Univ.*) 1909,	*Derby, Conn.*	Winthrop 9.
Clarke, Stanley, A.B. 1907 (1906), A.M. 1910,	*Brookline,*	101 Dean R'd, B'kline.
Clifford, James Philip, A.B. (*Rock Hill Coll.*) 1909,	*Clarksburg, W. Va.*	Craigie 105.
Cole, William Arthur, A.B. 1909,	*Kennebunk, Me.*	1218 Mass. Ave.
Connolly, James Greenan, A.B. (*Brown Univ.*) 1909,	*Pawtucket, R.I.*	82 Dana St.
Conroy, William Michael, A.B. (*Brown Univ.*) 1909,	*Fall River,*	82 Dana St.
Coolidge, Joseph Bradford, A.B. 1908,	*Milford,*	10 Hilliard St.
Coons, John, A.B. (*Princeton Univ.*) 1908,	*Wilkes-Barre, Pa.*	W. H. 53.
Cooper, Frank Leslie, A.B. (*Northwestern Univ.*) 1909,	*Washington, Ill.*	31 Everett St.
Croson, Carl Earl, A.B. (*Monmouth Coll.*) 1907,	*York, Neb.*	P. 56.
Crumpacker, Maurice Edgar, A.B. (*Univ. of Michigan*) 1909,	*Valparaiso, Ind.*	Ware 28.
Cunningham, Edward Wilber, A.B. (*Emporia Coll.*) 1907,	*Madison, Wis.*	W. H. 59.

Curtis, Edward Gilman, A.B. 1909,	*Machias, Me.*	W. 29.
Cutting, George Linus, A.B. 1909,	*Worcester,*	Craigie 101.
Davis, Nathaniel Fellowes, A.B. 1909,	*E. Milton,*	61 Brattle St.
Day, John Freeman, A.B. 1910,	*St. Louis, Mo.*	Gnt. 8.
DeSloovere, Frederic Joseph, A.B. 1910 (1909),	*Webster,*	1734 Cambridge St.
Dewey, Francis Henshaw, Jr., A.B. (*Williams Coll.*) 1909,	*Worcester,*	Craigie 204.
Dewey, Judd Ellsworth, A.B. 1909,	*Moville, Ia.*	W. 35.
Dore, Maurice, A.B. 1909.	*San Rafael, Cal.*	Beck 7.
Dyar, Harold Paschal, S.B. (*Pomona Coll.*) 1908,	*Lander, Wyo.*	58 Hammond St.
Dykman, Jackson Annan, A.B. (*Yale Univ.*) 1909,	*Brooklyn, N. Y.*	Craigie 506.
Earle, Walter Keese, A.B. 1910,	*Minneapolis, Minn.*	60 Brattle St.
Edwards, James Connelly, Jr., A.B. (*Yale Univ.*) 1909,	*Russellville, Ky.*	Craigie 108.
Edwards, Walter Angell, A.B. 1909,	*Providence, R.I.*	60 Brattle St.
Elliott, Harry William, A.B. (*Princeton Univ.*) 1908,	*Murfreesboro, Tenn.*	P. 77.
Evarts, William Maxwell, A.B. 1909,	*Cambridge,*	19 Follen St.
Fallon, Francis Isidore, A.B. 1910,	*Jamaica Plain,*	31 Burroughs St., [Jam. Pl.
Fernow, Fritz, A.B. (*Cornell Univ.*) 1909,	*Point Breeze, N. Y.*	396 Harvard St.
Floete, Franklin Grotewohl, A.B. (*Univ. of Wisconsin*) 1908,	*Armour, So. Dak.*	Winthrop 22.
Folz, Joseph Samuel, A.B. (*Univ. of Michigan*) 1909,	*Kalamazoo, Mich.*	Craigie 207.
Forchheimer, Landon Longworth, A.B. 1909,	*Cincinnati, O.*	6 Story St.
Foss, Harold Richard, A.B. (*Dartmouth Coll.*) 1909,	*Portland, Me.*	P. 88.
Fraser, James Henry, A.B. 1909,	*Alma, N.S.*	W. H. 27.
Furuset, Oscar, A.B. (*Univ. of Oregon*) 1908,	*Eugene, Ore.*	S. 3.
Gallup, Dana Taylor, A.B. (*Brown Univ.*) 1907, A.M. (*ibid.*) 1908,	*Old Mystic, Conn.*	Craigie 304.
Gilman, John Rae, A.B. 1909,	*Winchester,*	Craigie 104.
Glover, Samuel Reeves, A.B. (*Princeton Univ.*) 1909,	*Haddonfield, N.J.*	1671 Cambridge St.
Good, Arthur Timothy, A.B. 1910,	*Roxbury,*	35 Woodbine St., Rox.

Gordon, Hugh Taylor, Jr., L.B. (*Univ. of California*) 1908,	*Glendora, Cal.*	44 Brattle St.
Gorman, Adolph, PH.B. (*Brown Univ.*) 1909,	*Providence, R.I.*	71 Hammond St.
Graham, Charles Vanderveer, A.B. (*Yale Univ.*) 1909,	*Brooklyn, N. Y.*	Craigie 303.
Grant, James Benton, Jr., A.B. (*Yale Univ.*) 1909,	*Denver, Colo.*	Craigie 407.
Graves, Arthur Leslie, A.B. (*Dartmouth Coll.*) 1909,	*Wells River, Vt.*	40 Prentiss St.
Graves, Merle Dixon, A.B. (*Amherst Coll.*) 1908,	*Granville Centre,*	1619 Mass. Ave.
Graves, Walter Lucien, A.B. (*Amherst Coll.*) 1908,†	*Granville Centre.*	
Green, George Henry Bartlett, Jr., A.B. (*Amherst Coll.*) 1905,	*Belchertown,*	P. 49.
Grua, George Rudolph, A.B. 1909,	*Howard, So. Dak.*	15 Mellen St.
Hadley, Clifton Starr, A.B. 1909,	*Middlebury, Vt.*	P. 45.
Hale, Horace Charles, A.B. (*St. Lawrence Univ.*) 1909,	*Canton, N. Y.*	Winthrop 13.
Hall, Stanley Breed, A.B. 1903, M.F. 1909,	*Newton Centre,*	396 Harvard St.
Hamersley, William James, A.B. (*Trinity Coll., Conn.*) 1909,	*Hartford, Conn.*	Winthrop 7.
Hanley, Robert James, A.B. (*Detroit Coll.*) 1908,	*Detroit, Mich.*	1671 Cambridge St.
Hanlon, Edward Kelly Francis, A.B. (*Loyola Coll.*) 1909,	*Baltimore, Md.*	W. H. 5.
Harter, Henry William, Jr., A.B. (*Williams Coll.*) 1909,	*Canton, O.*	18 Mellen St.
Hatch, Charles Usher, A.B. (*Amherst Coll.*) 1909,	*W. Newton,*	Winthrop 3.
Hazen, Maynard Thompson, A.B. (*Williams Coll.*) 1908, A.M. (*Wesleyan Univ.*) 1909,	*Middletown, Conn.*	44 Kirkland St.
Headley, Louis Sherman, S.B. (*Carleton Coll.*) 1907,	*Winnebago, Minn.*	148 Austin St.
Henderson, George, A.B. (*Princeton Univ.*) 1909,	*Cumberland, Md.*	Craigie 408.
Hill, Lovering, A.B. 1910 (1909),	*New York, N. Y.*	60 Brattle St.
Hill, Richard Harrison, A.B. (*Princeton Univ.*) 1909,	*New Castle, Ky.*	1751 Mass. Ave.
Hinckley, George Harris, A.B. (*Dartmouth Coll.*) 1909,	*Portland, Me.*	23 Mellen St.
Hoar, Samuel, A.B. 1909,	*Concord,*	Concord.

† Died March 30, 1911.

Holbert. Thomas Rush, A.B. (*Upper Iowa Univ.*) 1906,	*Greeley, Ia.*	Westmorly 133.
Holmes, Robert Jameson, A.B. (*Dartmouth Coll.*) 1909,	*Newton,*	291 Bellevue St., Newton.
Howard, Hubert Elmer, A.B. (*Parsons Coll.*) 1909,	*Fairfield, Ia.*	1751 Mass. Ave.
Hubbard, Merrill Field, A.B. 1909,	*Taunton,*	64 Kirkland St.
Hughes, Charles Evans, Jr., A.B. (*Brown Univ.*) 1909,	*Washington, D.C.*	Craigie 304.
Hughes, Hermann James, A.B. (*Johns Hopkins Univ.*) 1908,	*Baltimore, Md.*	44 Brattle St.
Isaacs, Henry Mackie, L.B. (*Univ. of California*) 1908,	*Chicago, Ill.*	Winthrop 18.
Jenkins, Alfred Arthur, A.B. 1909,	*Scranton, Pa.*	G. 34.
Jones, Arthur Swazey, A.B. 1909,	*Brookline,*	48 Kent St., B'kline.
Kanaley, John Bernard, A.B. (*Notre Dame Univ.*) 1909,	*Weedsport, N. Y.*	3 Sumner R'd.
Keister, John Ridinger, A.B. (*Allegheny Coll.*) 1909,	*Irwin, Pa.*	C't 32.
Kincaid, William Abraham, Jr., A.B. (*Yale Univ.*) 1909,	*Manila, P.I.*	P. 31.
King, Louis Bradford, A.B. (*Tufts Coll.*) 1909,	*Taunton,*	9 Franklin Ave., Taunton.
Knauer, Clarence Edgar, LITT.B. (*Princeton Univ.*) 1909,	*Atlantic City, N.J.*	94 Prescott St.
Knowlton, Harold William, A.B. 1909,	*Auburndale,*	M. 37.
Kurtz, William Henry, A.B. 1910 (1909),	*York, Pa.*	Brentford 43.
Lake, Alfred Hopkins, A.B. (*Brown Univ.*) 1908,	*Providence, R.I.*	[Providence, R.I. 616 Public St.,
Larrabee, Lawrence Lyle, PH.B. (*Brown Univ.*) 1909,	*Port Allegany, Pa.*	Craigie 304.
Latson, Almet Reed, Jr., A.B. (*Williams Coll.*) 1909,	*Brooklyn, N. Y.*	W. H. 40.
Lester, Hugh Wetzel, A.B. (*Oberlin Coll.*) 1907,	*Alpha, Minn.*	39 Sacramento St.
Levy, George Joseph, A.B. 1909,	*Streator, Ill.*	W. 47.
Lichtenhein, Alan, A.B. (*Williams Coll.*) 1909,	*New Rochelle, N. Y.*	18 Mellen St.
Lightner, Milton Charles, A.B. (*Yale Univ.*) 1909,	*St. Paul, Minn.*	Craigie 106.
Lipscomb, Edmund Pendleton, A.B. (*Univ. of Texas*) 1909,	*San Antonio, Tex.*	C. 27.
Littlefield, Ivory, A.B. (*Brown Univ.*) 1909,	*Providence, R.I.*	Brentford 1.
Liu, Chia Hang, A.B. 1909,	*Tientsin, China,*	6 Felton St.

Locke, Joseph Alvah, Jr., A.B. 1909,	*Portland, Me.*	59 Brattle St.
Loomis, Alfred Lee, A.B. (*Yale Univ.*) 1909,	*Tuxedo Park, N. Y.*	Craigie 407.
Lowenthal, Max, A.B. (*Univ. of Minnesota*) 1909,	*Minneapolis, Minn.*	13 Mellen St.
Lurie, Abraham Charles, S.B. 1909,	*Dorchester,*	115 Wheatland Ave., Dor.
Lyne, Daniel Joseph, A.B. 1910,	*So. Boston,*	172 Dorchester St., So. Boston.
Lyon, George Nelson, A.B. 1909,	*Nelson, Neb.*	Ware 13.
McCormick, Arthur Peter, A.B. (*Holy Cross Coll.*) 1909,	*Lawrence,*	31 Everett St.
McCormick, Charles Tilford, A.B. (*Univ. of Texas*) 1909,	*Dallas, Tex.*	58 Hammond St.
McCuen, Leslie Eugene, A.B. (*Williams Coll.*) 1909,	*Chazy, N. Y.*	362 Harvard St.
McCulloch, James Herron, Jr., A.B. (*Monmouth Coll.*) 1909,	*Chula Vista, Cal.*	P. 68.
McLane, John Roy, A.B. (*Dartmouth Coll.*) 1907, A.B. (*Oxford Univ.*) 1909,	*Milford, N. H.*	Craigie 301.
Maclay, Mark Walton, Jr., A.B. (*Williams Coll.*) 1909,	*New York, N. Y.*	Winthrop 27.
Macleod, Cameron, A.B. 1910,	*Westwood,*	60 Brattle St.
McMahon, John Burke, A.B. (*Univ. of Notre Dame*) 1909,	*Toledo, O.*	7 Sumner R'd.
McManaway, James Clifford, A.B. (*Rock Hill Coll.*) 1909,	*Clarksburg, W. Va.*	Craigie 105.
MacVeagh, Rogers, A.B. 1910 (1909),	*New York, N. Y.*	6 Story St.
Magarity, Charles J, A.B. (*Univ. of Michigan*) 1907,	*Cambridge,*	3 Sumner R'd.
Manheimer, Arthur Emanuel, A.B. 1909,	*Chicago, Ill.*	P. 40.
Manning, John Patrick, Jr., A.B. (*Boston Coll.*) 1909,	*Roxbury,*	56 Moreland St., Rox.
Martin, George Miner, A.B. (*Cornell Coll.*) 1908,	*Deadwood, So. Dak.*	P. 44.
Martin, George Whitney, A.B. 1910,	*New York, N. Y.*	Craigie 201.
Martin, Thomas Conrad Porter, A.B. (*Washington and Jefferson Coll.*) 1907,	*Shippensburg, Pa.*	94 Prescott St.
Mason, Frederic Ogden, A.B. (*Yale Univ.*) 1909,	*Winnetka, Ill.*	Craigie 303.
Matz, Carl Dusenbury, A.B. (*Williams Coll.*) 1909,	*Chicago, Ill.*	Craigie 204.
Merrill, Alma Lowell, A.B. (*Brigham Young Coll.*) 1909,	*Richmond, Utah,*	P. 54.

Miller, Eugene Carlisle, A.B. (*Indiana Univ.*) 1908,	*Rushville, Ind.*	Ware 37.
Montgomery, Francis Stuart, A.B. 1908,	*Brooklyn, N. Y.*	Craigie 408.
Montgomery, Robert Humphrey, A.B. (*State Univ. of North Dakota*) 1909,	*Grand Forks, No. Dak.*	48 Brattle St.
Mudd, Joseph Paul, S.B. (*Univ. of Alabama*) 1909,	*Birmingham, Ala.*	58 Hammond St.
Murchie, Harold Hale, A.B. (*Dartmouth Coll.*) 1909,	*Calais, Me.*	42 Kirkland St.
Myers, Abraham Charles, A.B. (*Princeton Univ.*) 1909,	*St. Davids, Pa.*	Craigie 408.
Myers, Frederick Merchant, A.B. (*Williams Coll.*) 1909,	*Bennington, Vt.*	18 Mellen St.
Myers, William Heyward, Jr., A.B. (*Princeton Univ.*) 1909,	*St. Davids, Pa.*	Craigie 408.
Nason, Robert Bray, A.B. 1901,	*Brownville, Me.*	9 Cambridge Terrace.
Nossaman, Walter Leroy, A.B. (*Fairmount Coll.*) 1909,	*Cunningham, Kan.*	W. H. 61.
O'Hare, John Thaddeus, A.B. (*Boston Coll.*) 1908,	*Cambridge,*	47 Reservoir St.
Olmsted, Allen Seymour, 2d, A.B. 1909,	*Sardinia, N. Y.*	S. 15.
Olney, Sigourney Butler, A.B. 1910,	*Lawrence, L.I., N. Y.*	Craigie 201.
Owen, Robert Alexander, S.B. (*Virginia Military Inst.*) 1905,	*Lynchburg, Va.*	Winthrop 17.
Palmer, Harry Oscar, A.B. (*Wesleyan Univ., Neb.*) 1908,	*Louisville, Neb.*	1664 Mass. Ave.
Parks, Leonard Bacon, A.B. (*Yale Univ.*) 1909,	*E. Cleveland, O.*	P. 31.
Payne, Herbert, A.B. (*Yale Univ.*) 1909,	*Menlo Park, Cal.*	Craigie 506.
Peacock, Christopher Sheller, A.B. (*Monmouth Coll.*) 1907, A.M. (*Yale Univ.*) 1909,	*Monmouth, Ill.*	P. 65.
Pearson, Edward Pennington, A.B. 1908,	*New York, N. Y.*	59 Brattle St.
Peisen, Dean William, A.B. (*Cornell Coll.*) 1909,	*Eldora, Ia.*	P. 44.
Pennell, Robert Maxwell, A.B. (*Bowdoin Coll.*) 1909,	*Brunswick, Me.*	54 Dunster St.
Phillips, Thomas Mitchell, A.B. (*Trinity Coll., Conn.*) 1908,	*E. Hartford, Conn.*	P. 63.
Pickman, Edward Motley, A.B. 1908, A.M. 1909,	*Boston,*	52 Brattle St.

Pittenger, William Alvin, A.B. (*Wabash Coll.*) 1909,	*Wingate, Ind.*	10 Sumner R'd.
Poland, Albert Harkness, A.B. (*Brown Univ.*) 1909,	*Providence, R. I.*	Winthrop 30.
Pollock, John Corse, A.B. (*Fargo Coll.*) 1909,	*Fargo, No. Dak.*	P. 56.
Pottier, Auguste Ruffin, A.B. 1909,	*New York, N. Y.*	Hampden 2.
Proctor, Edward Otis, A.B. (*Yale Univ.*) 1909,	*Wakefield,*	Craigie 303.
Pugsley, Chester De Witt, A.B. 1909,	*Peekskill, N. Y.*	Hampden 2.
Pyle, David Hunter McAlpin, A.B. (*Princeton Univ.*) 1908,	*New York, N. Y.*	Craigie 402.
Rand, Ivan Cleveland, A.B. (*Mount Allison Univ.*) 1909,	*Moncton, N. B.*	12 Oxford St.
Rand, Stuart Craig, A.B. (*Yale Univ.*) 1909,	*Marshfield Centre,*	Craigie 106.
Ray, Donald Fairfax, A.B. (*Univ. of No. Carolina*) 1909,	*Fayetteville, N. C.*	Winthrop 28.
Reed, Harold Fuller, A.B. (*Williams Coll.*) 1908,	*Wellesley Hills,*	Wellesley Hills.
Reeve, Harry Huntting, A.B. (*Cornell Univ.*) 1909,	*Greenport, L. I., N. Y.*	58 Hammond St.
Richards, Harry Ames, A.B. (*Cornell Univ.*) 1908, A.M. (*ibid.*) 1910,	*Alexander, N. Y.*	W. H. 20.
Rixford, Halsey Luther, A.B. (*Leland Stanford Jr. Univ.*) 1909,	*San Francisco, Cal.*	Winthrop 24.
Robineau, Simon Pierre, PH.G. (*Univ. of Illinois*) 1902, A.B. (*Lake Forest Coll.*) 1908,	*Chicago, Ill.*	62 Clifford St., Boston.
Rustedt, Henry Frederick, A.B. (*Univ. of Vermont*) 1907,	*Richford, Vt.*	42 Kirkland St.
Sanderson, Benjamin Blethen, A.B. (*Yale Univ.*) 1909,	*Portland, Me.*	Craigie 106.
Santry, Arthur Joseph, A.B. (*Williams Coll.*) 1909,	*Roxbury,*	97 Dale St., Rox.
Sapp, Peyre Ferry, A.B. (*Univ. of Missouri*) 1909,	*Galena, Kan.*	W. H. 29.
Sayre, Francis Bowes, A.B. (*Williams Coll.*) 1909,	*So. Bethlehem, Pa.*	44 Kirkland St.
Schwartz, Jacob, A.B. (*Lake Forest Coll.*) 1909,	*Waukegan, Ill.*	P. 58.
Scribner, Warren Francis, A.B. 1910,	*Lowell,*	Winthrop 5.
Segal, David, A.B. (*Coll. of the City of New York*) 1908,	*New York, N. Y.*	1599 Mass. Ave.

Sherwood, Herbert Montague, PH.B. (*Brown Univ.*) 1909,	*Providence, R.I.*	Brentford 24.
Shirk, George Stanley, S.B. 1909,	*Hanover, Pa.*	54 Dunster St.
Smith, Harold Merton, A.B. (*Bowdoin Coll.*) 1909,	*E. Barrington, N.H.*	15 Ware St.
Snow, Charles MacCormac, A.B. (*Univ. of Oregon*) 1909,	*Portland, Ore.*	W. H. 20.
Squires, Frederic Charles, A.B. (*Univ. of New Brunswick*) 1906,	*Bath, N.B.*	28 Mellen St.
Steever, Didama, PH.B. (*Lafayette Coll.*) 1909,	*Fort Meade, So.Dak.*	P. 65.
Stewart, Roscoe Winfield, A.B. (*Drury Coll.*) 1908,	*Springfield, Mo.*	Ware 49.
Stickney, Edward Simmons, S.B. 1909,	*Woodhull, Ill.*	12 Chauncy St.
Stone, Donald Leroy, PH.B. (*Brown Univ.*) 1909,	*Indianapolis, Ind.*	Craigie 304.
Strack, William Gustavus, A.B. (*Cornell Coll.*) 1908,	*Grundy Centre, Ia.*	74 Oxford St.
Sullivan, Boetius Henry, A.B. (*Yale Univ.*) 1909,	*Chicago, Ill.*	Craigie 106.
Sullivan, John Francis, A.B. (*Holy Cross Coll.*) 1909,	*Beverly,*	20 Cabot St., Beverly.
Szold, Julius Robert, B.S. and M.S. (*Knox Coll.*) 1909,	*Kewanee, Ill.*	W. H. 53.
Tanner, Harold Brooks, PH.B. (*Brown Univ.*) 1909,	*Providence, R.I.*	61 Oxford St.
Terrall, Lewis Zebulon, A.B. (*Cornell Coll.*) 1909,	*Reinbeck, Ia.*	53 Oxford St.
Thompson, George Jarvis, S.B. (*Univ. of Pennsylvania*) 1909,	*Medford, N.J.*	28 Mellen St.
Tift, Raymond Frank, PH.B. (*Brown Univ.*) 1908, A.M. (*ibid.*) 1909,	*Somerville,*	357 Beacon St., Somer.
Toll, Henry Wolcott, A.B. (*Williams Coll.*) 1909,	*Denver, Colo.*	Craigie 204.
Toppan, Cushing, A.B. 1908,	*Cambridge,*	54 Highland St.
Triggs, Daniel Joseph, A.B. (*Holy Cross Coll.*) 1909,	*Brockton,*	31 Everett St.
Trimble, Henry Weeks, A.B. (*Princeton Univ.*) 1909,	*New York, N.Y.*	P. 78.
Turner, Paul Dawes, A.B. 1909,	*Malden,*	T. 49.
Vaughan, Samuel, A.B. 1909,	*Boston,*	354 Beacon St., Boston.
Waldrop, Pike Powers, A.B. (*Georgetown Coll.*) 1907, A.B. (*Yale Univ.*) 1908,	*Owenton, Ky.*	67 Oxford St.

Watkins, Thomas Graham, A.B. (*Central Univ. of Kentucky*) 1908, A.M. (*ibid.*) 1909,	*Louisville, Ky.*	96 Prescott St.
Watzek, Aubrey Richardson, A.B. (*Yale Univ.*) 1909,	*Davenport, Ia.*	Craigie 108.
Webster, Cornelius Crosby, A.B. 1909,	*Binghamton, N. Y.*	G. 40.
Welch, Gordon Thomas, S.B. (*Univ. of Alabama*) 1909,	*Selma, Ala.*	58 Hammond St.
Wheeler, Chauncey Earle, PH.B. (*Brown Univ.*) 1909,	*Plainville,*	Craigie 304.
White, Robert Vose, A.B. 1909,	*New York, N. Y.*	31 Holyoke St.
Wight, Ralph Maynard, A.B. (*Dartmouth Coll.*) 1909,	*Ogdensburg, N. Y.*	P. 88.
Wile, Walter David, S.B. (*Columbia Coll.*) 1909,	*New York, N. Y.*	471 Broadway.
Woodard, Benjamin Franklin, S.B. (*Carleton Coll.*) 1907,	*Fairmont, Minn.*	10 Follen St.
Woodworth, Stewart Campbell, A.B. 1910,	*Boston,*	60 Brattle St.

First Year

Adams, George Carlton, A.B. 1910,	*Boston,*	65 Chestnut Hill Ave., Boston.
Alexander, Paul William, A.B. (*Denison Univ.*) 1909,	*Toledo, O.*	W. H. 21.
Angell, Ernest, A.B. 1911 (1910),	*Cleveland, O.*	T. 6.
Appel, Monte Fiore, A.B. (*Univ. of Wisconsin*) 1910,	*Huron, So. Dak.*	37 Mellen St.
Armour, Norman, A.B. (*Princeton Univ.*) 1909,	*Princeton, N.J.*	11 Story St.
Babcock, Josiah, Jr., A.B. and A.M. (*Knox Coll.*) 1910,	*Cambridge,*	37 Walker St.
Bailey, Cullen William, A.B. (*Univ. of Texas*) 1909,	*Fort Worth, Tex.*	1599 Mass. Ave.
Baker, Edward Leslie (*Harvard*),*	*West Roxbury,*	S. 23.
Barrows, George Myron, A.B. (*Clark Coll.*) 1909, A.M. (*Clark Univ.*) 1910,	*Ayer,*	59 Pleasant St., Ayer.
Bartlett, Walter Scott, A.B. (*Univ. of Wisconsin*) 1910,	*Milwaukee, Wis.*	Craigie 302.
Barus, Maxwell, A.B. and A.M. (*Brown Univ.*) 1910,	*Providence, R.I.*	Winthrop 32.

* Has completed work in Harvard College for the A.B. degree.

Beale, Cyrus Wendell, A.B. and A.M. (*Randolph-Macon Coll.*) 1910,	*Franklin, Va.*	48 Irving St.
Bennett, Edward Everett, A.B. 1910,	*Los Angeles, Cal.*	W. H. 22.
Bigelow, Leonard Cutter, A.B. (*Yale Univ.*) 1910,	*Framingham,*	W. H. 2.
Bloom, Warren Joel (*Harvard*),*	*Boston,*	S. 29.
Blumberg, Benjamin, A.B. (*De Pauw Univ.*) 1910,	*Terre Haute, Ind.*	W. H. 51.
Boller, Gordon, A.B. (*Univ. of Southern California*) 1910,	*San Luis Obispo, Cal.*	45A Trowbridge St.
Borst, Harry Vroman (*Harvard*),*	*Amsterdam, N. Y.*	T. 32.
Bosson, Campbell (*Harvard*),*	*Boston,*	27 Hereford St., Boston.
Bowers, Thomas Wilson, A.B. (*Yale Univ.*) 1910,	*Washington, D.C.*	Craigie 501.
Brengle, George Swift, A.B. (*Wesleyan Univ.*) 1910,	*Amenia, N. Y.*	79 Oxford St.
Brewster, Ralph Owen, A.B. (*Bowdoin Coll.*) 1909,	*Dexter, Me.*	P. 18.
Brewster, Stanley Farrar, A.B. (*Univ. of Cincinnati*) 1910,	*Cincinnati, O.*	W. H. 30.
Briggs, Charles William, A.B. (*State Univ. of Iowa*) 1909,	*Wapello, Ia.*	1727 Cambridge St.
Britton, John K, A.B. (*Kingfisher Coll.*) 1907,	*Kingfisher, Okla.*	23 Mellen St.
Brooke, Lloyd William, A.B. 1909,	*Salt Lake City, Utah,*	W. 51.
Browne, Arthur Stanley, A.B. 1908,	*Cambridge,*	302 Harvard St.
Bruning, Harry Frederick, PH.B. (*Univ. of Chicago*) 1910,	*Oakland, Cal.*	Winthrop 21.
Bryant, Harold Wynn, A.B. (*De Pauw Univ.*) 1910,	*Mayville, Mich.*	P. 61.
Bullen, Asa, B.S. (*Utah Agricultural Coll.*) 1910,	*Richmond, Utah,*	78 Dana St.
Butler, Warren Hathaway, A.B. 1910,	*Danvers,*	19 Mellen St.
Cadwell, Paul Newton, A.B. (*Princeton Univ.*) 1910,	*Atlantic City, N.J.*	34 Mellen St.
Caffey, Hugh Madison, Jr., A.B. (*Univ. of Alabama*) 1908, A.M. (*ibid.*) 1909,	*Hayneville, Ala.*	58 Hammond St.
Calhoun, Philo Clarke, A.B. (*Williams Coll.*) 1910,	*Bridgeport, Conn.*	4 DeWolf St.

* Has completed work in Harvard College for the A.B. degree.

Campbell, Douglas, A.B. (*Univ. of Michigan*) 1910,	*Detroit, Mich.*	Craigie 505.
Carlson, Carl Arthur, A.B. (*Univ. of Minnesota*) 1910,	*Minneapolis, Minn.*	31 Wendell St.
Carter, Howard Cordis, A.B. (*Yale Univ.*) 1910,	*Norfolk, Conn.*	68 Kirkland St.
Carter, Warren Shaw, S.B. (*Dartmouth Coll.*) 1910,	*Somersworth, N.H.*	27 Ware St.
Cassidy, Francis Edward, S.B. (*Univ. of Rochester*) 1910,	*Webster,*	P. 76.
Chafee, Zechariah, Jr., A.B. (*Brown Univ.*) 1907,	*Providence, R.I.*	Winthrop 32.
Chandler, John Parker Hale, A.B. 1908,	*Waterloo, N.H.*	1619 Mass. Ave.
Christensen, Nels, A.B. (*Marietta Coll.*) 1910,	*Dickinson, No. Dak.*	1727 Cambridge St.
Clark, Donald Graham, A.B. (*Brown Univ.*) 1909,	*Portland, Me.*	61 Oxford St.
Clarke, Chauncey Haseltine, A.B. (*Yale Univ.*) 1909,	*Springfield, Mo.*	W. H. 7.
Cleary, Henry Warren, A.B. 1910,	*Roxbury,*	122 Dacia St., Rox.
Clemans, Harry Goldsmith (*Harvard*),*	*St. Paul, Minn.*	G. 44.
Clifford, John David, Jr., A.B. (*Bowdoin Coll.*) 1910,	*Lewiston, Me.*	37 Mellen St.
Collins, Henry Francis, A.B. (*Dartmouth Coll.*) 1910,	*Methuen,*	36 Chase St., Methuen.
Connell, William Matthew, PH.B. (*Brown Univ.*) 1909,	*Scranton, Pa.*	28 Mellen St.
Cooley, Charles Edwin, A.B. (*Univ. of Kansas*) 1910,	*Kansas City, Kan.*	42 Kirkland St.
Cragin, Harry Seymour, A.B. (*George Washington Univ.*) 1907, LL.B. (*ibid.*) 1909,	*Washington, D.C.*	122 Oxford St.
Craig, Donald Bloyer, (*U. S. Naval Academy*) 1904,	*Mattoon, Ill.*	40 Kirkland St.
Dake, Morgan Harley, A.B. (*Cornell Coll.*) 1908,	*Epworth, Ia.*	74 Oxford St.
Davidson, Elmer John, A.B. 1907,	*Cambridge,*	2022 Mass. Ave.
Davis, Wilbur Fisk, A.B. (*Yale Univ.*) 1910,	*Meriden, Conn.*	61 Oxford St.
DeGroot, Mitchell Benjamin, A.B. (*Amherst Coll.*) 1910,	*Troy, N. Y.*	Craigie 302.
Dennis, James Shepard, 2d, A.B. (*Princeton Univ.*) 1910,	*Morristown, N.J.*	Craigie 205.

* Has completed work in Harvard College for the A.B. degree.

Dodd, Edwin Merrick, Jr., A.B. 1910,	*Chestnut Hill,*	31 Holyoke St.
Donovan, Daniel Lafayette, A.B. (*Holy Cross Coll.*) 1910,	*Pawtucket, R.I.*	1699 Cambridge St.
Donovan, John Patrick, A.B. 1906,	*Concord, N.H.*	8 Story St.
Dorsey, James Emmet, A.B. (*Univ. of Minnesota*) 1910,	*Minneapolis, Minn.*	P. 51.
Dunn, John Gilbert, A.B. (*Yale Univ.*) 1910,	*Schenectady, N.Y.*	C't 7.
Eaton, Robert Byers, B.S. (*Dartmouth Coll.*) 1909,	*Roxbury,*	42 Rockland St., Rox.
Eckelberry John Walter, A.B. (*Ohio State Univ.*) 1908,	*Ashtabula, O.*	42 Wendell St.
Einstein, Harold V, A.B. 1910,	*Cleveland, O.*	P. 29.
Elcock, Thomas Edward, A.B. (*Fairmount Coll.*) 1910,	*Wichita, Kan.*	W. H. 61.
Ellis, Theodore Waterbury, A.B. 1910,	*Springfield,*	Winthrop 11.
Evans, Isaac Blair, A.B. 1908,	*Salt Lake City, Utah,*	1619 Mass. Ave.
Ewing, Oscar Ross, A.B. (*Indiana Univ.*) 1910,	*Greensburg, Ind.*	P. 61.
Fahnestock, Gibson, Jr., A.B. 1910,	*Newport, R.I.*	Hampden 1.
Favinger, Charles Luff, A.B. (*Bowdoin Coll.*) 1906,	*Malden,*	54 Crescent Ave., Malden.
Ferguson, William Ward, Jr., A.B. (*Univ. of Missouri*) 1910,	*Rich Hill, Mo.*	37 Mellen St.
Fillenwarth, Arthur Theodore, A.B. (*State Univ. of Iowa*) 1909,	*Britt, Ia.*	31 Everett St.
Fillius, Richard Sabin, LITT.B. (*Princeton Univ.*) 1910,	*Denver, Colo.*	Drayton 18.
Fine, John, A.B. (*Princeton Univ.*) 1910,	*Princeton, N.J.*	8 Story St.
Fink, John Scott, A.B. (*Amherst Coll.*) 1910,	*Irwin, Pa.*	Craigie 206.
Fish, Hamilton, Jr., A.B. 1910,	*Garrison-on-Hudson, N.Y.*	6 Story St.
Fitzpatrick, Ulysses Simon, A.B. (*Univ. of Illinois*) 1910,	*Orange, Cal.*	67 Oxford St.
Fitzpatrick, William Hopkins, Jr. (*Harvard*),*	*Mobile, Ala.*	W. H. 38.
Fizzell, Robert Bruce, A.B. (*Univ. of Illinois*) 1910,	*Taylorville, Ill.*	67 Oxford St.

* Has completed work in Harvard College for the A.B. degree.

Fleming, William Lowrie, A.B. (*Princeton Univ.*) 1910,	*New York, N. Y.*	34 Mellen St.
Flynn, Maurice Richard, A.B. 1910,	*Malden,*	25 Forest St., Malden.
Foster, John Morton (*Harvard*),*	*Beverly,*	M. 11.
Fowler, Henry Edwin, A.B. (*Brown Univ.*) 1909,	*Wickford, R.I.*	19 Irving St.
Fowler, Henry Pope, A.B. 1910,	*Maynard,*	33 Concord St., Maynard.
Fox, John McDill, A.B. (*Notre Dame Univ.*) 1909,	*Milwaukee, Wis.*	P. 24.
Fryer, Livingston, A.B. 1910,	*Buffalo, N. Y.*	Westmorly 122.
Galbraith, Humes Bradley, A.B. (*Lake Forest Coll.*) 1908,	*Bellwood, Pa.*	24 Wendell St.
Gallagher, Donald Joseph, A.B. (*Catholic Univ. of America*) 1910,	*El Paso, Tex.*	1653 Mass. Ave.
Gardiner, Raynor Monteith (*Harvard*),*	*Colorado Springs, Colo.*	10 Hilliard St.
Gault, Matthew, Jr., LITT.B. (*Princeton Univ.*) 1910,	*Baltimore, Md.*	Craigie 205.
Gilman, Harris Hunt, A.B. 1911 (1910),	*Winchester,*	Craigie 104.
Gleason, Gay, A.B. (*Dartmouth Coll.*) 1910,	*Cambridge,*	55 Magazine St.
Goldberg, Lewis, A.B. 1911 (1910),	*Lawrence,*	P. 35.
Graves, Robert, Jr., A.B. (*Williams Coll.*) 1910,	*New York, N. Y.*	12 Hawthorn St.
Groeneveld, John Axtell, A.B. (*Princeton Univ.*) 1909,	*Butte, Mont.*	3 Sumner R'd.
Guild, Horace, A.B. 1910,	*Medford,*	T. 25.
Hall, Kent Bruce, A.B. (*Washington and Jefferson Coll.*) 1910,	*New Martinsville, W. Va.*	3 Sumner R'd.
Hall, Stanley Perkins, A.B. 1910,	*Taunton,*	10 Hilliard St.
Hanson, Clarence Melvin, A.B. (*Univ. of Iowa*) 1910,	*Badger, Ia.*	42 Kirkland St.
Harris, Herbert Bennett, A.B. (*Amherst Coll.*) 1910,	*Cambridge,*	14½ Fayette St.
Harrison, George Leslie, A.B. (*Yale Univ.*) 1910,	*Washington, D.C.*	Craigie 502.
Hart, Bret, A.B. (*Univ. of South Dakota*) 1910,	*Madison, So. Dak.*	57 Wendell St.
Hartigan, John Patrick, A.B. (*Brown Univ.*) 1910,	*Providence, R.I.*	28 Mellen St.

* Has completed work in Harvard College for the A.B. degree.

Hawes, Richard Kingsley, A.B. (*Yale Univ.*) 1910,	*Fall River*,	Craigie 505.
Haymond, Frank Cruise, A.B. 1910,	*Fairmont, W. Va.*	Fairfax 42.
Hector, Fred Martin, A.B. 1910,	*Fargo, No. Dak.*	Ware 13.
Henderson, Joseph Welles, A.B. (*Bucknell Univ.*) 1908,	*Montgomery, Pa.*	70 Wendell St.
Heron, John, A.B. (*Yale Univ.*) 1910,	*Pittsburg, Pa.*	Craigie 504.
Hill, Howard Templeton, S.B. (*Iowa State Coll.*) 1910,	*Ames, Ia.*	65 Hammond St.
Hirsch, Maurice, A.B. and A.M. (*Univ. of Virginia*) 1910,	*Houston, Tex.*	1619 Mass. Ave.
Hoffman, Harvey Blaine, A.M. (*Kansas Univ.*) 1910,	*Hope, Kan.*	23½ Wendell St.
Holmes, Richard Stanton, A.B. 1910,	*Buffalo, N. Y.*	48 Brattle St.
Hooker, Sherman Abbey, A.B. (*Yale Univ.*) 1910,	*Fredonia, N. Y.*	W. H. 2.
Hoover, William Harold, PH.B. (*Wooster Univ.*) 1909,	*Fort Benton, Mont.*	Winthrop 10.
Horblit, Maurice Hayman, A.B. 1909,	*Cambridge*,	74 Dana St.
Horvitz, Aaron, A.B. 1910,	*Pittsburg, Pa.*	Trinity 9.
Houston, Francis DeHart, A.B. 1910,	*Concord*,	Concord.
Howard, Charles Pagelsen, A.B. 1909, A.M. 1910,	*Reading*,	P. 10.
Hudson, Charles Erastus, A.B. (*Greenville Coll.*) 1909,	*Auburn, N. Y.*	16 Warren St., B'kline.
Hudson, James Franklin, A.B. (*Univ. of Missouri*) 1910,	*Columbia, Mo.*	37 Mellen St.
Jackson, William Sharpless, Jr. (*Harvard*),*	*Colorado Springs, Colo.*	H'y 16.
Jacobs, Samuel (*Harvard*),*	*Des Moines, Ia.*	3 Sumner R'd.
Jenks, Frederic Angier, A.B. 1907,	*Canton*,	Canton.
Jennings, Lacey Donoho, A.B. (*Princeton Univ.*) 1909,	*St. Louis, Mo.*	13 Mellen St.
Jewell, Thomas Bronson, Jr., A.B. (*Oberlin Coll.*) 1910,	*Washington, D.C.*	W. H. 41.
Johnson, Chester Cleveland, S.B. (*Univ. of Maine*) 1910,	*Portland, Me.*	1683 Cambridge St.
Johnson, David Laundon, A.B. (*Dartmouth Coll.*) 1910,	*Cleveland, O.*	W. H. 50.
Johnson, Stafford Fisher, A.B. (*Williams Coll.*) 1910,	*Colorado Springs, Colo.*	Ware 4.

* Has completed work in Harvard College for the A.B. degree.

Jones, Frank Williams, Jr., A.B. (*Yale Univ.*) 1910,	*New Hartford, Conn.*	W. H. 16.
Jose, Edwin Henry, Jr., A.B. 1910,	*Cambridge,*	27 Inman St.
Judson, James Dean, A.B. (*Hamilton Coll.*) 1910,	*Vernon, N. Y.*	P. 64.
Kaufmann, Charles Beecher, A.B. (*State Univ. of Iowa*) 1910,	*Wilton Junction, Ia.*	40 Kirkland St.
Kean, John, 2d (*Harvard*),*	*New York, N. Y.*	Beck 22.
Keating, Cletus, A.B. (*Mt. St. Mary's Coll.*) 1910,	*New York, N. Y.*	14 Oxford St.
Keenan, Joseph Berry, A.B. and A.M. (*Brown Univ.*) 1910,	*Pawtucket, R. I.*	28 Mellen St.
Kem, James Preston, Jr., A.B. (*Univ. of Missouri*) 1910,	*Macon, Mo.*	37 Mellen St.
Kerper, Edmund (*Harvard*),*	*Cincinnati, O.*	Ware 22.
Kerr, Will Zinn, A.B. (*Univ. of Washington*) 1910,	*Seattle, Wash.*	H'ke 11.
Kiger, Carl Dalton, A.B. (*State Univ. of Iowa*) 1909,	*Arapaho, Okla.*	40 Kirkland St.
Klots, Allen Trafford, A.B. (*Yale Univ.*) 1909,	*Huntington, L.I., N. Y.*	Craigie 106.
Lamont, Donald Yount, L.B. (*Univ. of California*) 1909,	*San Francisco, Cal.*	94 Brattle St.
Leaphart, Charles William, A.B. (*Univ. of Missouri*) 1905, A.M. (*ibid.*) 1906,	*Brookfield, Mo.*	23 Mellen St.
Leavitt, Charles Arthur, A.B. 1909,	*Roxbury,*	16 Woodbine St., Rox.
Lee, Thomas Amory, A.B. (*Univ. of Kansas*) 1910,	*Topeka, Kan.*	63 Wendell St.
Leventall, Simon, A.B. 1911 (1910),	*Chelsea,*	46 Gardner St., Chelsea.
Levin, Abraham Albert (*Harvard*),*	*Brooklyn, N. Y.*	M. 23.
Lewis, Burtless Dolly, A.B. 1909,	*Kansas City, Mo.*	20 Ellery St.
Lewis, Francis Albert, 3d, S.B. (*Univ. of Pennsylvania*) 1910,	*Philadelphia, Pa.*	Craigie 502.
Libby, Arthur Frederic, A.B. (*Dartmouth Coll.*) 1906,	*Putnam, Conn.*	42 Wendell St.
Lightner, Milton Clarkson, A.B. (*Univ. of Michigan*) 1910,	*Detroit, Mich.*	Craigie 107.
Liming, Melville Darst, A.B. (*Miami Univ.*) 1906, A.M. (*Harvard Univ.*) 1910,	*Hamersville, O.*	98 Trowbridge St.
Lincoln, Raymond Gilbert, A.B. (*Tufts Coll.*) 1910,	*Hartford, Conn.*	61 Oxford St.

* Has completed work in Harvard College for the A.B. degree.

Locke, John Fisher (*Harvard*),*	*Oakland, Cal.*	3 Sumner R'd.
Logan, Walter Seth, Jr., A.B. (*Yale Univ.*) 1910,	*Washington, Conn.*	Craigie 501.
Long, Earl Van Meter, A.B. 1910,	*Maroa, Ill.*	20 Ellery St.
Long, Peirce, A.B. 1910,	*Hingham,*	W. H. 31.
McChord, Jack Hynes, A.B. (*Central Univ.*) 1909, A.M. (*ibid.*) 1910,	*Springfield, Ky.*	65 Hammond St.
McCulloch, Edgar Hassell, A.B. (*Univ. of Arkansas*) 1910,	*Little Rock, Ark.*	42 Kirkland St.
McDermott, Malcolm Malette, A.B. (*Princeton Univ.*) 1910,	*Chattanooga, Tenn.*	13 Mellen St.
McKee, Wilber, A.B. (*Yale Univ.*) 1909,	*New York, N.Y.*	W. H. 7.
McLaren, Grover Cleveland, S.B. (*Valparaiso Univ.*) 1907, A.B. (*ibid.*) 1908,	*Great Falls, Mont.*	23 Sacramento St.
McManus, Bernard Aloysius, A.B. 1910,	*Fitchburg,*	Read's 2.
McPherson, James Eben, A.B. (*Dartmouth Coll.*) 1910,	*So. Framingham,*	So. Framingham.
McTurnan, Clair, A.B. (*Wabash Coll.*) 1910,	*Rigdon, Ind.*	Read's 7.
Marino, Antonio Joseph, A.B. (*Cornell Univ.*) 1910,	*Port Chester, N.Y.*	69 Oxford St.
Marshall, Thomas Linder, A.B. (*Yale Univ.*) 1910,	*Charleston, Ill.*	1750 Cambridge St.
Martin, Burleigh, A.B. (*Bowdoin Coll.*) 1910,	*Augusta, Me.*	37 Mellen St.
Mathewson, Samuel Anderson, A.B. (*Dartmouth Coll.*) 1910,	*New York, N.Y.*	Claverly 5.
Matson, Enor K, A.B. (*Nebraska Wesleyan Univ.*) 1909,	*Newman Grove, Neb.*	1683 Cambridge St.
Matteson, Paul, A.B. (*Brown Univ.*) 1906,	*Providence, R.I.*	27 Hammond St.
Mayer, Ferdinand Lathrop, A.B. (*Princeton Univ.*) 1909,	*Indianapolis, Ind.*	Craigie 407.
Meehan, Thomas Joseph, A.B. (*Holy Cross Coll.*) 1910,	*Worcester,*	40 Gage St., Worcester.
Meredith, Merritt Manville, PH.B. (*Brown Univ.*) 1910,	*Atlantic, Ia.*	1599 Mass. Ave.
Merritt, Edward Haviland, A.B. 1910,	*Brooklyn, N.Y.*	20 Prescott St.
Miller, William Davis, A.B. (*Brown Univ.*) 1909,	*Providence, R.I.*	Winthrop 4.

* Has completed work in Harvard College for the A.B. degree.

Monteagle, Paige, L.B. (*Univ. of California*) 1910,	*San Francisco, Cal.*	Winthrop 26.
Moore, Harry Lawson, LITT.B. (*Princeton Univ.*) 1907,	*Clarion, Pa.*	5 Story St.
Moore, Thomas Justin, A.B. (*Richmond Coll.*) 1908,	*Mt. Lebanon, La.*	42 Kirkland St.
Moore, Walter Bedford, Jr., A.B. and A.M. (*Coll. of Charleston, S.C.*) 1908, A.M. (*Harvard Univ.*) 1910,	*Yorkville, S.C.*	1727 Cambridge St.
Mortimer, Richard, Jr., A.B. 1911 (1910),	*Tuxedo Park, N.Y.*	Dunster 36.
Mosher, Orville Watson, Jr., LITT.B. (*Princeton Univ.*) 1909,	*New Richmond, Wis.*	P. 84.
Murphy, Edward Thomas, A.B. (*Holy Cross Coll.*) 1910,	*Fall River,*	1699 Cambridge St.
Myers, Jay Spalti, A.B. 1910 (1909),	*Dallas, Tex.*	Brentford 44.
Nash, Norman Burdett, A.B. 1909,	*Cambridge,*	6 Phillips Pl.
Nelson, Frank Thayer, A.B. (*Yale Univ.*) 1910,	*Detroit, Mich.*	Craigie 501.
Nevens, Thomas Arthur, A.B. (*Kansas Univ.*) 1909,	*Garnett, Kan.*	63 Wendell St.
Newcomb, Walter Cattell, A.B. (*Colgate Univ.*) 1910,	*Newport, N.J.*	69 Oxford St.
Noble, Ransom, A.B. (*Columbia Univ.*) 1910,	*New York, N.Y.*	Craigie 107.
Nye, Walker Hamilton, A.B. (*Marietta Coll.*) 1910,	*Marietta, O.*	1727 Cambridge St.
Ober, Frank Benedict, A.B. (*Princeton Univ.*) 1910,	*Lutherville, Md.*	Drayton 18.
Onderdonk, Andrew Joseph, Jr., A.B. 1910,	*New York, N.Y.*	6 Story St.
O'Neil, Ralph Thomas, A.B. (*Baker Univ.*) 1909,	*Osage City, Kan.*	1750 Cambridge St.
Otis, Thomas, A.B. (*Bowdoin Coll.*) 1910,	*New Bedford,*	14 Sumner R'd.
Paddock, Stephen David, A.B. and A.M. (*Brown Univ.*) 1910,	*Providence, R.I.*	61 Oxford St.
Page, Gerald Hays, A.B. (*Williams Coll.*) 1910,	*Peoria, Ill.*	Little's 31.
Page, Richard Marshall, A.B. 1910,	*New York, N.Y.*	10 Dana St.
Palmer, Arthur Lundin, A.B. (*Univ. of Nebraska*) 1910,	*Louisville, Neb.*	1664 Mass. Ave.
Parke, Edwin Van Blarcom, A.B. 1908,	*Paterson, N.J.*	16 Church St.
Parker, Edward Lincoln, A.B. 1910,	*Concord, N.H.*	61 Brattle St.

Parker, George Alanson, A.B. 1910,	*So. Lancaster,*	Craigie 201.
Patterson, Joseph Colestock,	*Pittsburg, Pa.*	26 Wendell St.
Percy, LeRoy Pratt, LITT.B. (*Princeton Univ.*) 1910,	*Birmingham, Ala.*	Craigie 207.
Perkins, Robert Walker, Jr., A.B. (*Univ. of Virginia*) 1909, A.M. (*Princeton Univ.*) 1910,	*Newport News, Va.*	11 Mellen St.
Perret, St. John, A.B. (*Tulane Univ.*) 1908,	*New Orleans, La.*	Winthrop 5.
Philbin, Stephen Holloday, A.B. (*Yale Univ.*) 1910,	*New York, N. Y.*	Craigie 504.
Piper, Jonathan, A.B. (*Dartmouth Coll.*) 1907,	*Stratham, N.H.*	74 Oxford St.
Pitman, Harold Minot, A.B. 1909,	*Providence, R.I.*	W. H. 38.
Plunkett, Charles Taylor, A.B. (*Princeton Univ.*) 1909,	*Adams,*	Winthrop 12.
Pollock, Leland Wells, A.B. (*Colorado Coll.*) 1910,	*Colorado Springs, Colo.*	32 Gorham St.
Porter, Edwards Chappell, A.B. (*Beloit Coll.*) 1909,	*La Mesa, Cal.*	40 Kirkland St.
Powers, John Herrick, A.B. (*Bates Coll.*) 1910,	*Lancaster, N.H.*	28 Mellen St.
Price, Arthur Ernest, A.B. (*Washington State Coll.*) 1909,	*Pullman, Wash.*	64 Oxford St.
Priest, Daniel Badger, A.B. 1910,	*Washington, D.C.*	53 Dunster St.
Pyles, Albert Zane, A.B. 1910,	*Washington, D.C.*	44 Brattle St.
Quinn, Thomas Charles, A.B. 1910,	*Salem,*	Ware 34.
Randel, Clyde Raymond, A.B. (*DePauw Univ.*) 1910,	*Greencastle, Ind.*	10 Mellen St.
Rankin, Edward Elmendorf, A.B. (*Princeton Univ.*) 1909,	*Albany, N. Y.*	P. 84.
Raup, George Stanley, A.B. (*Wittenberg Coll.*) 1908,	*Springfield, O.*	30 Mellen St.
Ray, Arthur Foster, A.B. 1910,	*Woburn,*	P. 34.
Reed, Clarence Crocker, A.B. 1910,	*Campello,*	P. 46.
Richards, William Bergman, A.B. 1909,	*Washington, D.C.*	Read's 4.
Richardson, George Adams, A.B. (*Yale Univ.*) 1910,	*Auburn, N. Y.*	Winthrop 14.
Richardson, Joel Henry, A.B. (*Univ. of Oregon*) 1910,	*La Grande, Ore.*	32 Irving St.
Rinaker, Samuel Mayo, A.B. (*Oxford Univ.*) 1910,	*Beatrice, Neb.*	Craigie 403.

Roberts, Joseph Stone, A.B. (*Yale Univ.*) 1910,	*Salem,*	42 Kirkland St.
Ronald, William Boyd, A.B. (*Univ. of Toronto*) 1896,	*Nahant,*	Nahant.
Ross, Rodney Elsmore, A.B. (*Bowdoin Coll.*) 1910,	*Kennebunk, Me.*	P. 38.
Rover, Paul Philip, A.B. (*Univ. of Cincinnati*) 1907,	*Cincinnati, O.*	137 Oxford St.
Ruch, Emile Hauck, A.B. 1910,	*Cambridge,*	1697 Cambridge St.
Russell, Otis Tenney (*Harvard*),*	*Cambridge,*	69 Sparks St.
Ryley, George William, A.B. 1910,	*Lawrence,*	W. H. 8.
Sackett, Arthur Lisenby, LITT.B. (*Kenyon Coll.*) 1910,	*Springfield, O.*	C't 11.
Sanborn, William Harrison, A.B. (*Bowdoin Coll.*) 1910,	*Portland, Me.*	37 Mellen St.
Savage, Harold Alonzo, L.B. (*Univ. of California*) 1910,	*Sanger, Cal.*	1 Trowbridge Ter.
Schierloh, August Herman Theodore, A.B. (*Univ. of Maine*) 1910,	*Brooklyn, N. Y.*	1683 Cambridge St.
Scott, George Chapman, A.B. 1911 (1910),	*Medford,*	H. 14.
Scott, Irvin Edward, S.B. (*Carleton Coll.*) 1909,	*Elgin, Minn.*	41 Wendell St.
Seligman, Eustace Joseph, A.B. (*Amherst Coll.*) 1910,	*New York, N. Y.*	Craigie 206.
Shaffer, Frederick Blaine, S.B. (*Des Moines Coll.*) 1910,	*New Hampton, Ia.*	1599 Mass. Ave.
Shaw, John Breck, A.B. 1910,	*Machias, Me.*	10 Hilliard St.
Sherman, Roger, A.B. (*Yale Univ.*) 1910,	*Rye, N. Y.*	Craigie 403.
Shoop, Max, A.B. (*Amherst Coll.*) 1910,	*Rochester, N. Y.*	Craigie 206.
Sichelstiel, Bertram Leo, A.B. (*Princeton Univ.*) 1910,	*Pittsburg, Pa.*	3 Sumner R'd.
Simmons, Haven Yocum, S.B. (*Coe Coll.*) 1910,	*Cedar Rapids, Ia.*	H. 4.
Snedeker, Philip (*Harvard*),*	*Hempstead, L.I., N. Y.*	D. 2.
Solether, Pliny Louis, A.B. (*Oberlin Coll.*) 1910,	*Jerry City, O.*	96 Prescott St.
Southmayd, Laban Howell, Jr., A.B. (*Univ. of Arkansas*) 1910,	*Van Buren, Ark.*	42 Kirkland St.
Spicer, Isaac Conrad, A.B. (*Univ. of New Brunswick*) 1910,	*Spencers Island, N.S.*	12 Oxford St.
Spring, Samuel, A.B. 1910,	*Seattle, Wash.*	H'ke 5.

* Has completed work in Harvard College for the A.B. degree.

Stambaugh, Armstrong Alexander, A.B. (*Ohio Northern Univ.*) 1910,	*Ada, O.*	1709 Cambridge St.
Starzinger, Vincent, A.B. (*State Univ. of Iowa*) 1909,	*Des Moines, Ia.*	40 Kirkland St.
Steinhardt, Maxwell, A.B. 1911 (1910),	*New York, N. Y.*	Drayton 3.
Stenersen, Vernon Eliott, A.B. (*Macalester Coll.*) 1910,	*Minot, No. Dak.*	23 Mellen St.
Stephens, Harold Montelle, A.B. (*Cornell Univ.*) 1909,	*Salt Lake City, Utah,*	58 Washington Ave.
Stephenson, George Eustis, A.B. 1910,	*Haverford, Pa.*	1020 Beacon St., B'kline.
Sternseher, Nathan, A.B. (*Brown Univ.*) 1908,	*Providence, R.I.*	71 Hammond St.
Stevens, Robert Sproule, A.B. 1910,	*Attica, N. Y.*	Claverly 5.
Stiles, Frederick Edward, A.B. (*Miami Univ.*) 1910,	*Grand Rapids, Mich.*	10 Mellen St.
Sullivan, Frank William, A.B. 1910,	*Lowell,*	W. H. 3.
Sussdorff, Louis Albert, Jr., A.B. 1910,	*New York, N. Y.*	Craigie 104.
Swanson, David Leland, A.B. (*Knox Coll.*) 1910,	*Galesburg, Ill.*	H'ke 11.
Sweeney, Arthur, A.B. 1910,	*Methuen,*	Craigie 201.
Taft, Robert Alphonso, A.B. (*Yale Univ.*) 1910,	*Washington, D.C.*	Craigie 504.
Tay, Herman Samuel, A.B. 1908,	*Boston,*	199 Columbia R'd, Boston.
Taylor, Marvin Cooper, A.B. (*Dartmouth Coll.*) 1910,	*Worcester,*	23 Mellen St.
Terry, Roy Keats, A.B. (*Univ. of Oregon*) 1910,	*Portland, Ore.*	10 Hilliard St.
Thomes, John Bidwell, A.B. (*Dartmouth Coll.*) 1910,	*Portland, Me.*	P. 4.
Tyler, Frank Edwards, A.B. (*Univ. of Kansas*) 1909,	*Clifton, Kan.*	31 Wendell St.
Ulrich, Barry Stribling, A.B. 1911 (1910),	*Los Angeles, Cal.*	T. 52.
Union, Chester Robert, A.B. 1911 (1910),	*Waterville, Me.*	S. 25.
Van der Zee, Jacob, A.B. (*State Univ. of Iowa*) 1905, A.B. (*Oxford Univ., Eng.*) 1908,	*Iowa City, Ia.*	42 Kirkland St.
Vold, Lauriz, A.B. 1910,	*Dunlap, So. Dak.*	119 H St., So. Boston.

Voshell, Bertram Clark (*Harvard*),*	*Baltimore, Md.*	Ridgely Annex 4.
Vought, Grandin Tracy, Jr. (*Harvard*),*	*Denver, Colo.*	Little's 14.
Wachner, Edwin Miles, LITT.B. (*Princeton Univ.*) 1910,	*Akron, O.*	384 Harvard St.
Waid, Jesse Edwin, A.B. 1910,	*St. Louis, Mo.*	Ridgely 24.
Waller, James Breckinridge, Jr., A.B. (*Princeton Univ.*) 1910,	*Chicago, Ill.*	Craigie 205.
Wambaugh, Miles, A.B. 1910,	*Cambridge,*	22 Berkeley St.
Ward, George Snyder, A.B. (*Univ. of Illinois*) 1910,	*Benton, Ill.*	Craigie 208.
Ware, Robert Lothrop, A.B. (*Lafayette Coll.*) 1910,	*Easton, Pa.*	W. H. 21.
Ware, Thornton Kirkland, A.B. 1910,	*Fitchburg,*	Hampden 9.
Warfield, William Smith, 3d, LITT.B. (*Princeton Univ.*) 1910,	*Chicago, Ill.*	Craigie 207.
Wendt, Edmund Charles, A.B. 1910,	*New York, N. Y.*	Claverly 9.
Wheeler, Alexander (*Harvard*),*	*Boston,*	T. 9.
Wheeler, William Harrison, A.B. 1910,	*Cambridge,*	21 Wendell St.
Whitney, Byam (*Harvard*),*	*Brookline,*	20 Holyoke St.
Wilkins, Walter Maurice, A.B. (*Princeton Univ.*) 1910,	*Buffalo, N. Y.*	Craigie 205.
Williams, Silas, A.B. (*Univ. of the South*) 1909, A.M. (*ibid.*) 1910,	*Greenville, S. C.*	16 Garden St.
Winchester, Fitch Allan, A.B. 1909,	*Brookline,*	6 Beacon St., Boston.
Windsor, Walter Augustus, A.B. (*Marietta Coll.*) 1910,	*Marietta, O.*	1727 Cambridge St.
Wodell, Ruthven Adriance, A.B. (*Yale Univ.*) 1910,	*Poughkeepsie, N. Y.*	Craigie 504.
Wolff, Herbert Alfred, A.B. (*Dartmouth Coll.*) 1910,	*New York, N. Y.*	P. 4.
Wolff, Herman Clark, A.B. (*Wabash Coll.*) 1910,	*Indianapolis, Ind.*	Ware 37.
Wolfson, Samuel Lionel, A.B. 1911 (1910),	*Dorchester,*	698 Green St.
Wooley, Frederick Hearne, A.B. 1911 (1910),	*New York, N. Y.*	Hampden 20.
Wyner, Francis Solomon, A.B. 1911 (1910),	*Dorchester,*	235 Magnolia St., Dor.
Yamins, Nathan, A.B. 1911 (1910),	*Fall River,*	P. 35.

* Has completed work in Harvard College for the A.B. degree.

Special Students

Adair, Elmer Davis,	*Scranton, Pa.*	16 Prescott St.
Bacopoulos, George Theodore,	*Boston,*	147 Appleton St., Boston.
Johnson, Albert Godfrey, A.B. 1908,	*Worcester,*	119 Mt. Auburn St.
Schlimpert, Alexander Martin,	*Meissen, Germany,*	W. H. 45.
Theisen, Karl Georg,	*Bonn, Germany,*	Ridgely 4.

Unclassified Students

Adam, Carl Henry Oscar, A.B. (*Univ. of Michigan*) 1910,	*Indianapolis, Ind.*	W. H. 36.
Arnold, George Wright, A.B. (*Adelbert Coll.*) 1908,	*Rocky River, O.*	53 Oxford St.
Ashton, Henry Slinn, A.B. 1907,	*Fall River,*	Little's 16.
Bischoff, Henry J, A.B. (*Univ. of Kansas*) 1907,	*Washington, Kan.*	W. H. 59.
Brennan, Eugene Ambrose, A.B. (*Princeton Univ.*) 1908,	*Kingston, Pa.*	1716 Cambridge St.
Brookman, Douglas, L.B. (*Univ. of California*) 1910,	*San Francisco, Cal.*	40 Kirkland St.
Brown, Edwin James, Jr., A.B. (*Univ. of Washington*) 1910,	*Seattle, Wash.*	Craigie 208.
Brown, Edward Mitchell, A.B. (*Univ. of Georgia*) 1909,	*Atlanta, Ga.*	W. H. 27.
Campbell, Garth Bell, L.B. (*Univ. of California*) 1910,	*Fresno, Cal.*	40 Kirkland St.
Carrick, George Henry, LL.B. (*Boston Y. M. C. A.*) 1910,	*Cambridge,*	159 Lake View Ave.
Carter, Philip Barrett, A.B. 1908,	*Melrose,*	51 Batchelder St., Melrose.
Case, Norman Stanley, A.B. (*Brown Univ.*) 1908,	*Providence, R.I.*	Craigie 103.
Cover, Harry Ralph, A.B. (*Western Maryland Coll.*) 1910,	*Westminster, Md.*	65 Hammond St.
Curtis, Leonard John, S.B. (*Franklin Coll.*) 1889,	*Frankfort, Ind.*	15 Mellen St.
Danckwerts, Harold Otto, A.B. (*Oxford Univ.*) 1909,	*London, Eng.*	W. H. 26.
Dino, John, A.B. 1910,	*Vandling, Pa.*	G. 22.
Donovan, Daniel De Courcy, A.B. (*Boston Coll.*) 1909,	*Rockland,*	31 Everett St.
Driscoll, Dean, A.B. (*Univ. of Nebraska*) 1907,	*Boise, Idaho,*	W. H. 60.
Fickett, Ralph Seward, A.B. 1908,	*Stoneham,*	P. 50.

Frank, Alfred Swift, A.B. (*Amherst Coll.*) 1909,	*Dayton, O.*	Craigie 206.
Gleason, Percy Elhanan, A.B. (*Dartmouth Coll.*) 1908,	*Everett,*	84 Clark St., Everett.
Green, Horace, A.B. 1908,	*New York, N. Y.*	9 Hubbard P'k.
Hall, Richard Walworth, A.B. 1910,	*Malden,*	5 Linden St.
Honegger, Irving Clarence, LL.B. (*Univ. of Texas*) 1910,	*Hondo, Tex.*	1709 Cambridge St.
Hurley, George, A.B. (*Brown Univ.*) 1907,	*Providence, R.I.*	Craigie 403.
Jackson, Archibald Leopold, A.B. 1908,	*Medford,*	53 Dunster St.
Joyner, Herbert Newton, A.B. 1909,	*Cambridge,*	6 Ash St.
Kay, Raymond, A.B. (*Univ. of Florida*) 1909,	*Jacksonville, Fla.*	Winthrop 6.
Kelly, Shaun, A.B. 1909,	*Nyack-on-Hudson, N. Y.*	6 Story St.
Körner, Gilmer, Jr., A.B. (*Trinity Coll., N.C.*) 1908, A.M. (*ibid.*) 1910,	*Kernersville, N.C.*	W. H. 36.
Larson, Joseph Lawrence, A.B. (*Augustana Coll.*) 1906,	*Sibley, Ill.*	23½ Wendell St.
Lewis, Stanley Wilson, A.B. 1909,	*Cincinnati, O.*	54 Dunster St.
Lindauer, Samson Arthur, A.B. (*Leland Stanford Jr. Univ.*) 1910,	*Deming, New Mex.*	1727 Cambridge St.
Loomis, Ralph Lane, A.B. (*Amherst Coll.*) 1908,	*Bedford,*	Bedford.
Loring, Augustus Peabody, Jr., A.B. 1909 (1908),	*Prides Crossing,*	Randolph 19.
Loughlin, William Albert, A.B. (*Dartmouth Coll.*) 1909,	*Worcester,*	2 Clayton St., Worcester.
McDonald, Prather Sondhiem, S.B. (*Univ. of Mississippi*) 1906,	*Bay St. Louis, Miss.*	C. 27.
Macintyre, William Arthur, A.B. (*Fisk Univ.*) 1908,	*Port of Spain, Trinidad, B. W. I.*	40 Holyoke St.
McKillop, Donald John, A.B. 1909,	*St. Albans, Vt.*	2 Garden St.
Magison, Frederick Huntley, LL.B. (*Boston Y.M.C.A.*) 1910,	*Haverhill,*	40 Irving St.
Martineau, Lyman Royal, Jr., A.B. 1909,	*Salt Lake City, Utah,*	T. 29.
Meuer, William Joseph, A.B. (*Univ. of Wisconsin*) 1910,	*Dodgeville, Wis.*	13 Mellen St.
Miskella, James Francis, LL.B. (*Boston Univ.*) 1908,	*Lowell,*	56 Hanks St., Lowell.
Mountain, Frank Joseph, L.B. (*Univ. of California*) 1910,	*Oakland, Cal.*	40 Kirkland St.

Murphy, Charles Rozier, A.B. 1907,	*Philadelphia, Pa.*	Fairfax 38.
O'Brien, Thomas Charles, A.B. 1908,	*Brighton,*	381 Chestnut Hill Ave., [Brighton.
Ogden, Ira Charles, LL.B. (*Univ. of Texas*) 1910,	*San Antonio, Tex.*	Westmorly 106.
Osborne, Arthur Dimon, 2d, A.B. (*Yale Univ.*) 1908,	*New Haven, Conn.*	Craigie 202.
Packer, Donald Julian, C.E. (*Lehigh Univ.*) 1904,	*Trenton, N.J.*	Ware 28.
Palmer, Thomas Waverly, Jr., A.B. (*Univ. of Alabama*) 1910,	*Montevallo, Ala.*	1716 Cambridge St.
Peter, James Webber, A.B. (*Univ. of Michigan*) 1909,	*Saginaw, Mich.*	W. H. 6.
Pfeiffer, Timothy Newell, A.B. (*Princeton Univ.*) 1909,	*Merchantville, N.J.*	1750 Cambridge St.
Powers, Paul Hussey, A.B. (*Bowdoin Coll.*) 1908,	*Houlton, Me.*	Ware 24.
Reading, Arthur K, A.B. (*Univ. of North Dakota*) 1909,	*Williamsport, Pa.*	10 Hilliard St.
Renwick, William Goodwin, A.B. (*Pomona Coll.*) 1907,	*Claremont, Cal.*	84 Prescott St.
Rittenour, George Willey, PH.B. (*Yale Univ.*) 1909,	*Piketon, O.*	W. H. 10.
Robinson, Jesse, L.B. (*Univ. of California*) 1908,	*Alameda, Cal.*	P. 62.
Rosenthal, Ben, L.B. (*Univ. of California*) 1910,	*San Francisco, Cal.*	4 Story St.
Schmid, Otto Aloysius, PH.B. (*Univ. of Notre Dame*) 1909, A.M. (*ibid.*) 1910,	*Kansas City, Mo.*	3 Sumner R'd.
Shaw, Adrian Vere, A.B. (*Ohio State Univ.*) 1909,	*Mansfield, O.*	23½ Wendell St.
Shaw, Carlton Lock, LL.B. (*Boston Univ.*) 1905,	*Boston,*	79 Mountfort St., Boston.
Shay, Henry William, A.B. (*Brown Univ.*) 1909,	*Fall River,*	1734 Cambridge St.
Simons, Leslie Hill, A.B. (*Princeton Univ.*) 1908,	*Ariel, Pa.*	1716 Cambridge St.
Skene, Stanley Donald, A.B. (*Queen's Univ.*) 1908,	*Calgary, Alberta, Can.*	12 Oxford St.
Sletten, Obert,	*La Crosse, Wis.*	11 Howard St.
Sloper, Leslie Akers, A.B. 1906,	*Natick,*	Little's 16.
Spencer, William Micajah, Jr., S.B. (*Univ. of Alabama*) 1910,	*Gallion, Ala.*	1716 Cambridge St.
Stearns, Ralph Wilkinson, A.B. 1907,	*Cambridge,*	17 Prentiss St.

Stewart, Paul Meriam, LL.B. (*Western Reserve Univ.*) 1910,	*Cleveland, O.*	53 Oxford St.
Sturzenegger, Alfonzo John, LL.B. (*Univ. of Nebraska*) 1910,	*South Bend, Neb.*	1664 Mass. Ave.
Surprenant, Arthur Michel, A.B. (*Boston Coll.*) 1909,	*Woonsocket, R.I.*	31 Everett St.
Swan, Gardner, A.B. 1909,	*Jamaica Plain,*	Little's 12.
Teter, Lorenzo D, LL.B. (*Univ. of Iowa*) 1900,	*Knoxville, Ia.*	64 Dana St.
Thigpen, John Edward, S.B. (*Alabama Polytechnic Inst.*) 1905,	*Fort Deposit, Ala.*	10 Sacramento St.
Thompson, William Henry, S.B. 1909,	*Buffalo, N. Y.*	3 Sumner R'd.
Van Fleet, Alan Crocker, L.B. (*Univ. of California*) 1910,	*San Francisco, Cal.*	Winthrop 26.
Watt, Harold Livingston, A.B. (*Monmouth Coll.*) 1909,	*Alexis, Ill.*	P. 68.
Williams, Simon Peter, S.B. (*Ohio Northern Univ.*) 1906, S.M. (*ibid.*) 1909,	*Belle Vernon, Pa.*	54 Dunster St.
Wilson, John French,	*Salem, O.*	58 Mt. Auburn St.
Winthrop, Bertram, L.B. (*Univ. of Paris*) 1902, *Lic.-en-Droit* (*ibid.*) 1908,	*Paris, France,*	Hampden 19.
Wooley, Burgess Warren, A.B. 1909 (1908),	*New York, N. Y.*	Hampden 20.
Zeiss, Carl, LITT.B. (*Princeton Univ.*) 1907,	*Chicago, Ill.*	Craigie 505.
Zillmer, Raymond Theodore, A.B. (*Univ. of Wisconsin*) 1910,	*Milwaukee, Wis.*	18 Mellen St.

SUMMARY

Resident Graduate Students	2
Third-Year Students	180
Second-Year Students	242
First-Year Students	298
Unclassified Students	83
Special Students	5
Total	810
Graduates of Colleges (see table below)	775
Men who have completed their College work	19
Graduates of Law Schools only	9
Non-graduates	7
Total	810

GRADUATES OF COLLEGES

Alabama Polytechnic Institute	1
University of Alabama	5
Allegheny College	1
Amherst College	15
Antioch College	1
University of Arkansas	2
Augustana College	1
Baker University	2
Bates College	1
Beloit College	3
Boston College	4
Bowdoin College	17
Brooklyn Polytechnic Institute	1
Brigham Young College	1
Brown University	36
Buchtel College	1
Bucknell University	1
University of California	15
Carleton College	3
Catholic University of America	1
Central University	3
University of Cincinnati	3
City College (N.Y.)	1
University of Chicago	2
Clark College	1
Coe College	1
Colgate University	1
Colorado College	3
Columbia University	3
Cornell College	8
Cornell University	7
Dartmouth College	31
DePauw University	4
Denison University	1
Des Moines College	1
Detroit College	2
Drury College	1
Emporia College	1
Emory College	1
Fairmount College	2
Fargo College	1
Fisk University	1
University of Florida	1
Franklin College	1
Franklin and Marshall College	1
Georgetown College	1
University of Georgia	3
George Washington University	1
Greenville College	1
Hamilton College	4
Harvard University	232
Holy Cross College	11
University of Illinois	5
Indiana University	3
Iowa College	2
University of Iowa	8
Johns Hopkins University	3
University of Kansas	6
University of Kentucky	2
Kenyon College	1
Kingfisher College	1
Knox College	4
Lafayette College	5
Lake Forest College	3
Lehigh University	1
Leland Stanford Jr. University	3
Loyola College	1
Macalester College	1
McMinnville College	1
University of Maine	2
Marietta College	3
Mercer University	1
Miami University	2
University of Michigan	11
University of Minnesota	5
University of Mississippi	1
University of Missouri	5
Monmouth College	4
Mt. Allison University	1
Mt. St. Mary's College	1
University of Nebraska	4
Nebraska Wesleyan University	2
University of New Brunswick	2
University of North Carolina	3

University of North Dakota	2
Northwestern University	2
Notre Dame University	5
Oberlin College	4
Ohio State University	2
Ohio Northern University	2
Ohio Wesleyan University	2
University of Oregon	4
Oxford University (England)	4
University of Paris	1
Park College	1
Parsons College	1
University of Pennsylvania	3
Pomona College	2
Princeton University	53
Queen's College (Ont.)	1
Randolph-Macon College	1
Richmond College	1
Rock Hill College	2
University of Rochester	1
St. Lawrence University	1
University of the South	2
University of South Dakota	1
University of Southern California	1
University of Texas	3
University of Toronto	1
Trinity College (Conn.)	2
Trinity College (N.C.)	1
Tufts College	4
Tulane University	2
Union University	1
United States Naval Academy	1
Upper Iowa University	1
University of Utah	1
Utah Agricultural College	1
Valparaiso University	1
Vanderbilt University	1
University of Vermont	2
University of Virginia	1
Virginia Military Institute	1
Wabash College	4
Washington University	2
Washington State College	1
Washington and Jefferson College	4
Wesleyan University (Conn.)	3
Western Maryland College	2
Western Reserve University	3
Williams College	18
University of Wisconsin	5
Wittenberg College	1
Wofford College	2
Wooster University	3
Yale University	69
Yankton College	1
Total	785
Counted more than once	10
Total Number College Graduates	775
Number of Colleges represented	138

DEGREES

On February 23, 1910, degrees were conferred as follows: —

LL.B. (Out of Course)

John Charles Leonard Dowling, A.B. 1905, as of the class of 1908.
Harold Winthrop Bissell, A.B. (*Oberlin Coll.*) 1904, as of the class of 1909.
Carter Dalton, PH.B. (*Univ. of No. Carolina*) 1906, as of the class of 1909.

On Commencement Day, June 29, 1910, degrees were conferred as follows: —

LL.B.

Alexander Wilson Acheson, A.B. (*Washington and Jefferson Coll.*) 1907.
Winthrop Williams Aldrich, A.B. 1907.
Harold Vincent Amberg, A.B. 1908 (1907).
Wynn Armstrong, A.B. (*Princeton Univ.*) 1907.
Robert Low Bacon, A.B. 1907.
William Dean Bangs, L.B. (*Princeton Univ.*) 1907.
Orlando Mack Barnes, A.B. (*Univ. of Michigan*) 1906.
Golden Woolfolk Bell, L.B. (*Univ. of California*) 1907.
John Charles Berry, A.B. (*West Virginia Univ.*) 1907.
Alvin Ess Block, A.B. 1908 (1907).
Harry Randolph Blythe, S.B. (*Dartmouth Coll.*) 1907.
George Ward Boland, A.B. 1908 (1907).
Dana Brannan, A.B. 1905.
Henry Skillman Breckinridge, A.B. (*Princeton Univ.*) 1907.
Donald Elliott Bridgman, A.B. (*Hamline Univ.*) 1903, PH.D. (*Univ. of Chicago*) 1907.
Chapin Brinsmade, A.B. 1907.
John Henry Broderick, A.B. 1908.
James Barrett Brown, A.B. (*Dartmouth Coll.*) 1907.
Raymond Goold Brown, A.B. 1907.
Harry Duane Bruce, PH.B. (*Brown Univ.*) 1907.
Edward Robinson Brumley, A.B. 1907.
Ludlow Seguine Bull, A.B. (*Yale Univ.*) 1907.
Harry Brua Campbell, S.B. (*Pennsylvania Coll.*) 1906.
Harold Frank Carlton, PH.B. (*Yale Univ.*) 1907.
Ernest Westervelt Carman, A.B. 1908.
Sheridan Read Cate, A.B. 1906.
Edward Barton Chapin, A.B. (*Yale Univ.*) 1907.
Henry Clay Chiles, A.B. (*William Jewell Coll.*) 1907.
Linus Child Coggan, A.B. (*Tufts Coll.*) 1907.

Alexander Barr Comstock, A.B. 1908.
Benjamin Warren Corkran, L.B. (*Princeton Univ.*) 1907.
Charles Claflin Davis, S.B. 1901.
Harlow Morrell Davis, A.B. (*Bates Coll.*) 1907.
Richard Henry Deming, A.B. (*Yale Univ.*) 1907.
Harlan T Deupree, S.B. (*Drake Univ.*) 1907.
William Hughes Diller, A.B. (*Yale Univ.*) 1907.
Blatchford Downing, A.B. (*Yale Univ.*) 1907.
Henry Woods Durant, A.B. 1907.
John Early, A.B. 1907.
Rolland Mooney Edmonds, A.B. (*Yale Univ.*) 1907.
Alexander Harold Elder, A.B. 1907.
Maurice George Ellenbogen, A.B. (*Columbia Univ.*) 1907.
George William Elwell, A.B. (*Dartmouth Coll.*) 1908.
Fred Lewis English, A.B. (*Washington Univ.*) 1907.
Linwood Mandeville Erskine, A.B. (*Bowdoin Coll.*) 1907.
Spencer Ervin, A.B. 1907.
Herbert Oliver Evans, A.B. (*Western Reserve Univ.*) 1907.
Harold Pegram Fabian, A.B. (*Yale Univ.*) 1907.
Frank Ingersoll Farrell, A.B. (*Princeton Univ.*) 1907.
William Rodman Fay, A.B. 1907.
Solomon Feingold, A.B. 1907.
Leon Edwin Felton, A.B. (*Clark Coll.*) 1907.
Hugh Richard Francis, A.B. 1908.
Everett Fraser, A.B. (*Dalhousie Coll.*) 1907.
Frederick Theodore Frelinghuysen, A.B. 1908.
Francis Henry French, A.B. 1907.
James Edwin Gardner, Jr., A.B. 1908 (1907).
John Dean Gillett-Hill, A.B. (*Williams Coll.*) 1907.
Raymond Mearl Goy, PH.B. (*Iowa Coll.*) 1907.
Alexander Galt Grant, A.B. 1907.
John Alexander Hadden, A.B. 1908.
Richard Matthews Hallet, A.B. 1908.
Leo Spotten Hamburger, A.B. 1902.
Raleigh Hammond Hansl, A.B. (*Princeton Univ.*) 1907.
Sydney Martin Harrison, A.B. 1907.
Kenneth Boehner Hawkins, A.B. 1908.
Thomas Leo Heffernan, A.B. (*Brown Univ.*) 1907.
Horace Hunn Hemingway, A.B. 1908.
Ferris Sands Hetherington, A.B. (*Columbia Univ.*) 1907.
Robert William Hill, A.B. (*Tufts Coll.*) 1904.
Archibald Moses Hillman, A.B. (*Clark Coll.*) 1907.
Israel Himelhoch, A.B. (*Columbia Univ.*) 1907.

George Henry Howard, A.B. (*Dartmouth Coll.*) 1907.
Kenneth Howes, A.B. 1908.
Manley Ottmer Hudson, A.B. (*William Jewell Coll.*) 1906, A.M. (*ibid.*) 1907.
Harold H Hull, A.B. (*Allegheny Coll.*) 1907.
Glen E Huntsberger, A.B. (*Leland Stanford Jr. Univ.*) 1906.
John Wadsworth Hutchison, A.B. (*Trinity Coll., N.C.*) 1907.
Charles Vernon Imlay, A.B. 1908 (1907).
James Sterling Yard Ivins, A.B. 1907.
Albert Francis Jaeckel, A.B. (*Williams Coll.*) 1907.
Roy Huddel Jamison, A.B. (*Ohio Wesleyan Univ.*) 1906.
Stephen Bancroft Jennings, A.B. (*Yale Univ.*) 1907.
Robert Bartlett Jerome, A.B. (*Hamilton Coll.*) 1907.
Francis Walker Johnson, A.B. 1907.
Francis Wayland Johnston, A.B. 1904, A.M. 1905.
Jeremiah Howard Jones, A.B. (*Yale Univ.*) 1907.
Paul Jones, Jr., A.B. (*Univ. of the South*) 1907.
Carl Frederick William Kaelber, A.B. (*Univ. of Rochester*) 1907.
Perry Hannah Keeney, A.B. 1906.
George Worth Kilpatrick, A.B. (*Princeton Univ.*) 1907.
Clarence Kimball, A.B. (*Cornell Univ.*) 1907.
Jesse Knight, A.B. 1903.
Edmund Stanley Kochersperger, A.B. (*Yale Univ.*) 1906.
John Richard Lazenby, A.B. 1906.
Lansing Burrows Lee, A.B. (*Univ. of Georgia*) 1906.
Edward Rieman Lewis, A.B. 1908.
Allan Stephen Locke, A.B. 1907.
Robert Ralph Lockwood, A.B. (*Yale Univ.*) 1907.
John Francis McCall, Jr., S.B. (*Columbia Univ.*) 1907.
William Justin McCarty, A.B. (*Holy Cross Coll.*) 1907.
Louis William Mack, A.B. (*Univ. of Illinois*) 1906.
William Jacob Mack, A.B. 1908 (1907).
Maurice Matthews Malone, A.B. 1907.
Dodge Leroy Marks, A.B. 1908.
John Bigelow Marsh, A.B. 1908.
John Collier Mechem, A.B. (*Univ. of Michigan*) 1907.
Laurence Frederick Millet, A.B. (*Oxford Univ.*) 1907.
Hugh Minturn, A.B. 1904.
Herman Arthur Mintz, A.B. 1908.
Ward Mayhew Parker Mitchell, A.B. 1907.
James Alexander Nutting, L.B. (*Univ. of California*) 1907.
Irving Sands Olds, A.B. (*Yale Univ.*) 1907.
Arthur Rankin Padgett, A.B. (*Johns Hopkins Univ.*) 1907.

Eliot Greer Parkhurst, PH.B. (*Brown Univ.*) 1906.
Russell Glidden Partridge, A.B. 1908.
Lee James Perrin, A.B. (*Yale Univ.*) 1906.
Henry Haines Perry, A.B. 1907.
David Adam Pfromm, A.B. 1908.
Abraham Edward Pinanski, A.B. 1908.
Clarence Melvin Platt, PH.B. (*Univ. of Rochester*) 1906.
James Wendell Pollock, A.B. (*Fargo Coll.*) 1907.
Arba Joseph Powers, A.B. 1907.
Harold Joseph Quinlan, S.B. (*Fordham Univ.*) 1907.
Herbert Williamson Rainie, A.B. (*Dartmouth Coll.*) 1906.
Fulton Jarvis Redman, A.B. (*Bowdoin Coll.*) 1907.
James Crowley Reilly, S.B. (*Dartmouth Coll.*) 1907.
John Reynolds, A.B. 1907, A.M. 1908.
Samuel Estabrooks Richardson, A.B. 1907.
Francis LeBaron Robbins, Jr., A.B. (*Williams Coll.*) 1906.
Eliot Harlow Robinson, A.B. 1908.
John Francis Russell, Jr., A.B. 1907.
Otto Maxwell Schlabach, L.B. (*Ohio Wesleyan Univ.*) 1907.
Sam Boyd Sebree, A.B. (*Univ. of Missouri*) 1907.
Lynn Newman Secord, A.B. (*Univ. of Missouri*) 1907.
Isaiah Leo Sharfman, A.B. 1907.
Henry Earl Sheffield, A.B. (*Yale Univ.*) 1907.
William Patten Shoemaker, A.B. (*Yale Univ.*) 1906.
William Ernest Sims, S.B. (*St. Lawrence Univ.*) 1907.
Wilfred Hiram Smart, A.B. (*Dartmouth Coll.*) 1907.
Edwin Rogers Sparrow, A.B. 1907.
S Sidney Stein, A.B. (*Univ. of Michigan*) 1907.
Gilbert Thomas Stephenson, A.B. (*Wake Forest Coll.*) 1902, A.M. (*ibid*). 1904, A.M. (*Harvard Univ.*) 1906.
Clarence Cutting Stetson, A.B. 1907.
Henry Bartlett Stimson, A.B. (*Yale Univ.*) 1907.
Eugene Bonn Strassburger, A.B. 1908.
Roy Davis Stubbs, S.B. (*Univ. of Georgia*) 1902.
James Allen Sweet, PH.B. (*Syracuse Univ.*) 1907.
Walbridge Smith Taft, A.B. (*Yale Univ.*) 1907.
Arthur Myron Tarr, A.B. 1907.
William Arthur Terrall, A.B. (*Cornell Coll.*) 1905.
William Wentworth Thayer, A.B. 1906 (1905), A.B. (*Oxford Univ.*) 1908.
Leo David Thoma, A.B. (*State Univ. of Iowa*) 1907.
Roscoe Petzinger Thoma, A.B. (*Parsons Coll.*) 1906, A.B. (*State Univ. of Iowa*) 1907.
Harold Edwin Thomas, A.B. (*Pomona Coll.*) 1907.

Harold Guyon Townsend, A.B. (*Beloit Coll.*) 1907.
Minturn de Suzzara-Verdi, A.B. 1907.
Ernest Theodore Wallinder, A.B. (*Gustavus Adolphus Coll.*) 1906.
Richard Brabrook Walsh, A.B. 1905.
Malcolm Stuart McNeal Watts, A.B. 1905, A.M. 1907.
Charles Bates Welliver, A.B. (*Miami Univ.*) 1907.
Stephen Pettus White, A.B. (*Georgetown Coll.*) 1907.
Dorsey George Whitelaw, L.B. (*Univ. of California*) 1907.
John Oliver Wicks, A.B. (*Washington and Jefferson Coll.*) 1906.
Lewis Mitchell Wilson, A.B. (*Univ. of Rochester*) 1906.
Richard Hall Wiswall, A.B. 1907.
Henry Frost Wood, A.B. 1907.
Robert Thomson Woodruff, A.B. (*Bowdoin Coll.*) 1906.

LL.B. cum laude

Ray Rood Allen, A.B. (*Wesleyan Univ.*) 1907.
Francis Randall Appleton, Jr., A.B. 1907.
Richmond Lennox Brown, A.B. (*Yale Univ.*) 1907.
Bradley Goodyear, A.B. (*Yale Univ.*) 1907.
Jacob Joseph Kaplan, A.B. 1908 (1907).
Claude Godfrey Krause, S.B. (*Carleton Coll.*) 1907.
John Mortimer Richardson Lyeth, A.B. 1907, A.M. 1908.
Robert Edwin McMath, A.B. 1908 (1907).
Dudley Leavitt Pickman, Jr., A.B. 1907, A.M. 1908.
Walter Heilprin Pollak, A.B. 1907.
John Crowther Prizer, A.B. 1907.
William Christian Rempfer, S.B. (*Dakota Wesleyan Univ.*) 1907.
Robert Taylor Swaine, PH.B. (*State Univ. of Iowa*) 1905.
Harrison Tweed, A.B. 1907.

LL.B. (Out of Course)

Edward Shenton McQuaid, A.B. (*Mt. Allison Univ.*) 1905, as of the class of 1908.
John Shepard Shedden, A.B. (*Williams Coll.*) 1905, as of the class of 1908.
Fred William Walsh, A.B. (*Clark Univ.*) 1905, as of the class of 1908.
Arthur Briggs Church, A.B. 1907, as of the class of 1909.
Roy Ray Colby, LL.B. (*Univ. of Illinois*) 1906, as of the class of 1909
William Henry Hoyt, A.B. (*Fordham Univ.*) 1902, A.M. (*Univ. of Vermont*) 1906, as of the class of 1909.
Edgar Avery Marden, A.B. (*Dartmouth Coll.*) 1906, as of the class of 1909.
Arthur Truman Steere Phetteplace, A.B. (*Brown Univ.*) 1906, as of the class of 1909.

STUDENT ROOMS

IN

UNIVERSITY BUILDINGS

In the following pages are given prices and floor-plans of rooms in Walter Hastings Hall and in Gannett House, two dormitories adjacent to the Law School. There are also rooms to be had in other University buildings located at short distances from the School, at prices varying from $70 to $200 for the academic year. Blank forms of application, blank bonds, plans and other information may be obtained by application to Charles F. Mason, Bursar, Dane Hall, Cambridge, Mass.

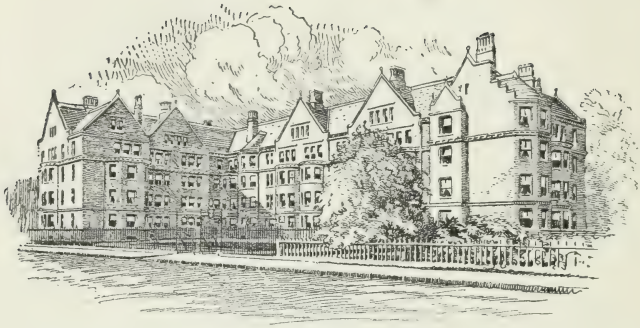

WALTER HASTINGS HALL

Walter Hastings Hall was built in 1889–90 from a bequest by Walter Hastings, of Boston. It is of the best modern construction, is well supplied with bathing facilities, and is heated by hot water. It is situated on Massachusetts Avenue next the Law School, at the westerly end of Holmes Field, and overlooks Cambridge Common, a park of some 26 acres, on the west. It is from one to three minutes' walk from the Gymnasium, the Yard, the laboratories on Holmes Field, and the dining halls. Number 49 is used as a common room. The prices, including heat, are as follows: —

$100.	No.	61.
125.	"	13, 22, 23, 32, 46, 59.
150.	"	45, 60.
225.	"	20, 30, 42.
250.	"	14, 16, 18, 24, 26, 28, 33, 36, 39, 47, 50, 53, 56.
$300.	Nos.	12, 21, 35, 38, 41, 44.
325.	"	3, 6, 9, 11, 15, 19, 25, 27, 29, 31, 34, 37, 40, 43, 57, 58.
350.	"	1, 2, 4, 5, 7, 8, 10, 48, 51, 54, 55.

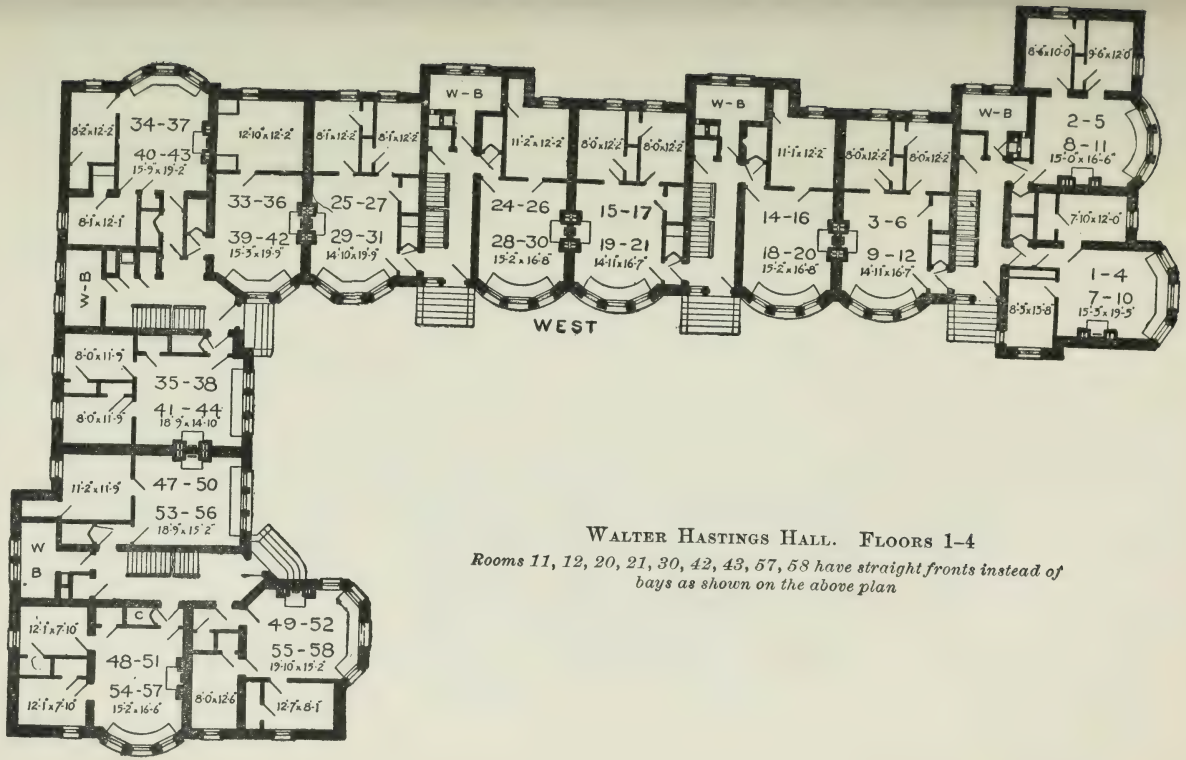

WALTER HASTINGS HALL. FLOORS 1–4

Rooms 11, 12, 20, 21, 30, 42, 43, 57, 58 have straight fronts instead of bays as shown on the above plan

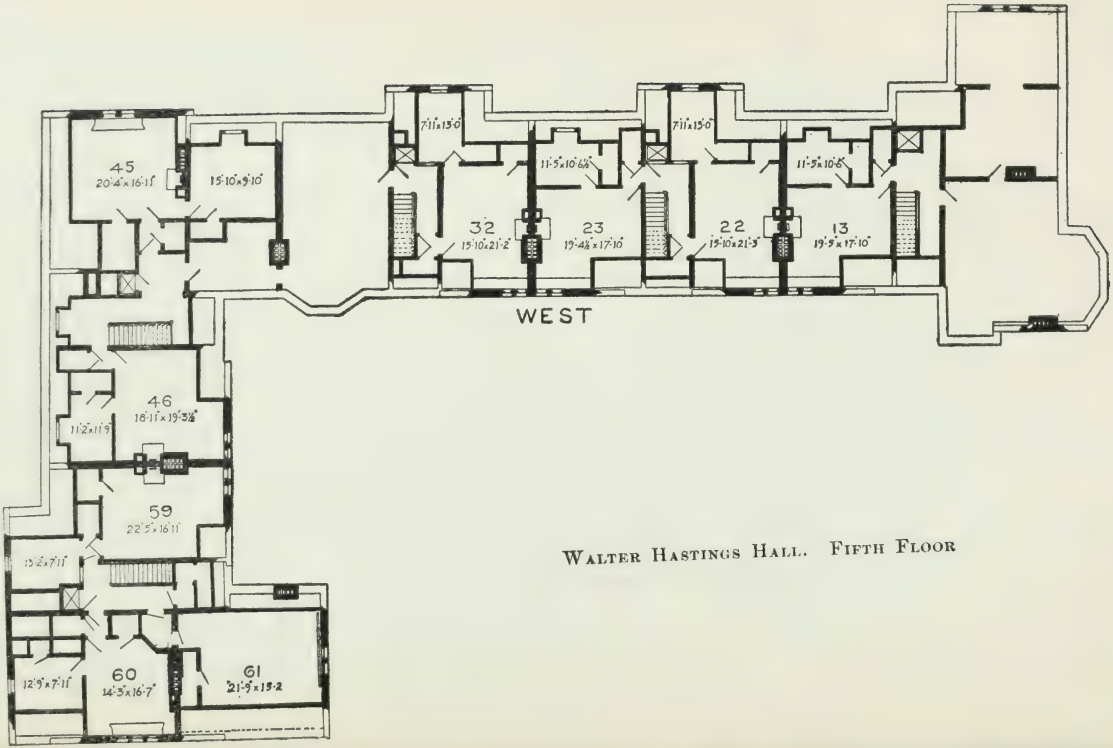

WALTER HASTINGS HALL. FIFTH FLOOR

GANNETT HOUSE

Gannett House is a large frame dwelling situated at the corner of Holmes Place and Massachusetts Avenue, and from its location is particularly easy of access to students at the Law School. It is but two or three minutes' walk from the Gymnasium, the College Yard, and the dining halls. Room No. 4 is heated by steam, which is included in the price; and by special arrangement with the Bursar steam heat may also be secured in No. 2 at an additional cost of $25. The prices are as follows: —

$100.	Nos. 3, 4.	$225.	Nos. 1, 2.
125.	" 7.	250.	" 5.
200.	" 6.		

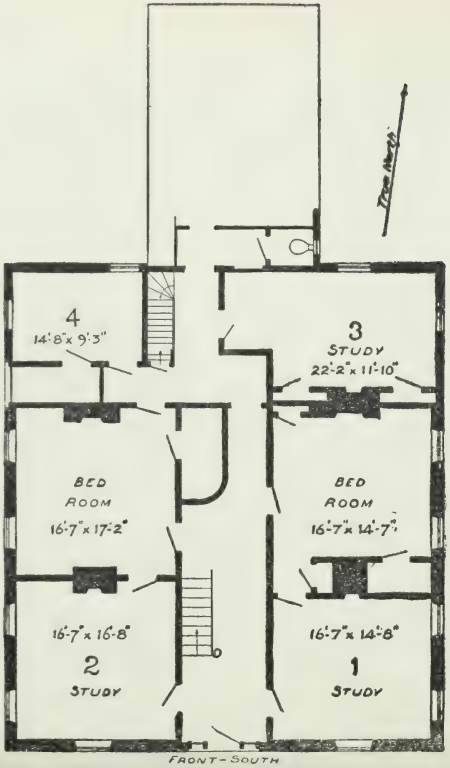

GANNETT HOUSE. FIRST FLOOR

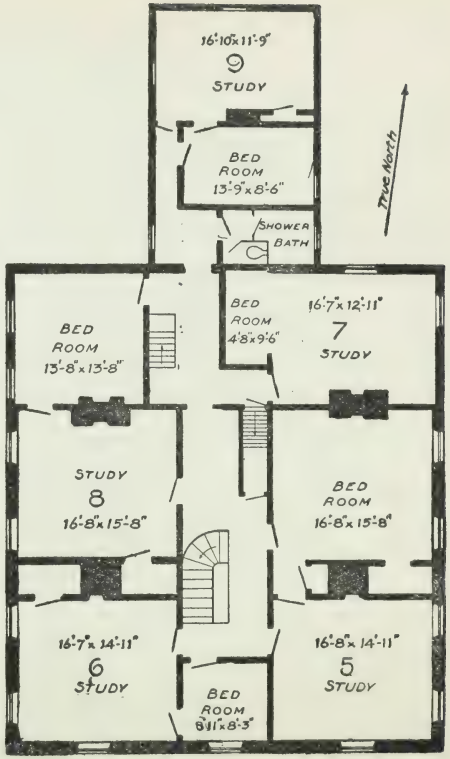

GANNETT HOUSE. SECOND FLOOR

UNIVERSITY OF ILLINOIS

PRESIDENT'S OFFICE

OFFICIAL REGISTER OF HARVARD UNIVERSITY

[*Entered, March* 24, 1905, *at Boston, Mass., as second-class matter, under Act of Congress of July* 16, 1894.]

Issued at Cambridge Station, Boston, Mass., twice a month from October to March inclusive, six times a month from April to September inclusive.

These publications include :—

The Annual Reports of the President and of the Treasurer.

The Annual University Catalogue.

The Annual Catalogues of the College and the several Professional Schools of the University; the Descriptive Pamphlet; the Announcements of the several Departments; etc., etc.

26uZ2
1912/13

OFFICIAL REGISTER OF HARVARD UNIVERSITY

VOLUME IX APRIL 30, 1912 NUMBER 13

THE LIBRARY OF THE
SEP 1 - 1927
UNIVERSITY OF ILLINOIS

THE LAW SCHOOL

1912–13

PUBLISHED BY HARVARD UNIVERSITY
CAMBRIDGE, MASS.

THE LAW SCHOOL OF HARVARD UNIVERSITY

ANNOUNCEMENTS, 1912–13

CAMBRIDGE
PUBLISHED BY THE UNIVERSITY
1912

LAW SCHOOL

OF

HARVARD UNIVERSITY

OF

CAMBRIDGE, MASS.

Academic Year 1912-13

FACULTY

ABBOTT LAWRENCE LOWELL, A.B., LL.B., LL.D., PH.D. PRESIDENT.

EZRA RIPLEY THAYER, A.M., LL.B., DEAN, and *Dane Professor of Law.*

JOHN CHIPMAN GRAY, A.M., LL.B., LL.D., *Royall Professor of Law.*

JOSEPH DODDRIDGE BRANNAN, A.M., LL.B., *Bussey Professor of Law.*

EUGENE WAMBAUGH, A.M., LL.B., LL.D., *Langdell Professor of Law.*

JOSEPH HENRY BEALE, A.M., LL.B., LL.D., *Carter Professor of General Jurisprudence.*

SAMUEL WILLISTON, A.M., LL.B., LL.D., *Weld Professor of Law.*

ROSCOE POUND, PH.D., LL.M., *Story Professor of Law.*

EDWARD HENRY WARREN, A.M., LL.B., *Professor of Law.*

BRUCE WYMAN, A.M., LL.B., *Professor of Law.*

JOSEPH WARREN, A.B., LL.B., *Instructor in Law.*

AUSTIN WAKEMAN SCOTT, A.B., LL.B., *Assistant Professor of Law.*

ODIN BARNES ROBERTS, S.B., A.M., LL.B., *Lecturer on Patents.*

ROLAND GRAY, A.B., LL.B., *Lecturer on the Law of Property.*

LINCOLN FREDERICK SCHAUB, A.M., LL.B., *Lecturer on Quasi-Contracts.*

ALLAN REUBEN CAMPBELL, A.B., LL.B., *Lecturer on New York Practice.*

CHARLES FREDERICK DUTCH, A.B., LL.B., *Lecturer on Admiralty.*

IRVAH LESTER WINTER, A.B., *Assistant Professor of Public Speaking.*

JOHN HIMES ARNOLD, A.M., *Librarian.*

ROBERT BOWIE ANDERSON, *Assistant Librarian.*

RICHARD AMES, A.B., LL.B., *Secretary.*

The Law School was established in 1817, and is the oldest of the law schools now existing in the United States.

From 1839 to 1870 the curriculum was two years, or four terms, but the lectures of one year were not given in the other year. Few persons took the full course, the degree of BACHELOR OF LAWS being conferred upon all persons who were members of the School for eighteen months, or three terms. In 1870 the course prescribed for the degree was lengthened to two years, and all the subjects of each year were taught every year. The present three years' course dates from 1877. There were no examinations for the degree until June, 1871, and none for admission until 1877. Special Students were admitted without examination as late as 1893. In the year 1896–97, the rule came into force by which only graduates of approved colleges and persons qualified to enter the Senior Class of Harvard College were admitted as regular students. Under the present rule, adopted in 1899, only graduates of approved colleges will be admitted as regular students.

DANE HALL, the first building erected for the use of the Law School, was completed in 1832, and enlarged in 1845. The School now occupies two buildings, — AUSTIN HALL, finished in 1883, and LANGDELL HALL, completed in 1907.

The two buildings are both used exclusively for Law School purposes, each building having its own library stacks, lecture rooms and reading rooms. They contain seven lecture rooms seating over twelve hundred students, and four reading rooms accommodating nearly six hundred. The library stacks in the two buildings have room for over two hundred thousand volumes.

ACADEMIC YEAR

The academic year 1912–13 will begin on Monday, September 23, 1912, and will end on Thursday, June 19, 1913. There will be a recess from December 23, 1912, to January 2, 1913, both inclusive; and also from April 13 to April 19, both inclusive.

The law lectures will begin on the opening day of the year, Monday, September 23, 1912.

ADMISSION OF STUDENTS

The following persons will be admitted without examination as candidates for the degree of Bachelor of Laws: —

1. Graduates of colleges of high grade * upon producing their diplomas.

* The list of selected colleges, which appeared some years ago, has been revised, but will not be published hereafter. Graduates who wish to know whether their college is on the revised list are advised to communicate with the Secretary of the Law Faculty.

2. Graduates of other colleges of approved standing upon producing their diplomas together with an official certificate that they ranked in the first third of the class on the work of the Senior year.

Unclassified Students

The following persons will be admitted as Unclassified Students:

1. Graduates of colleges who are not admissible as regular students.

2. Graduates of Law Schools having a three-year course for their degree.

Persons admitted as Unclassified Students must, in order to receive a degree, obtain a mark within five per cent of that required for the honor degree.

Special Students

Persons who have never received a degree, but who have attained the age of twenty-one years, will, in rare instances, be admitted as Special Students by special vote of the Faculty. Those who wish to enter by such a vote should make application to the Secretary not later than the first day of May, stating the circumstances which prevented them from receiving a college education, and giving their age, their previous mental training, their occupation, if any, and the name of two persons familiar with their character, ability, and attainments. Those applicants whose record seems to the Faculty sufficiently promising will be admitted to the School upon passing, in September, satisfactory examinations in Blackstone, in the translation from standard Latin and French prose authors, and in the rendering of passages of easy English prose into Latin and French.

Persons admitted as Special Students are not eligible for a degree.

Advanced Standing

Any person who, *after becoming entitled to enter this School as a regular student*,* has been in regular attendance for at least one academic year of not less than eight months at another law school qualified to be a member of the Association of American Law Schools, will be admitted to the second-year class upon passing satisfactorily, in June, the annual examinations in the studies of the first year. This examination will require a thorough knowledge of the following books: Wambaugh's *Cases on Agency;* Gray's *Cases on Property*, vols. 1, 2 (2d ed.); Williston's *Cases on Contracts;* Ames and Smith, *Cases on Torts* (ed. 1909–10); Beale's *Cases on Criminal Law* (2d ed.); Ames's *Cases on Pleading* (2d ed.).

* Law work pursued before graduation from college will not be counted in any way toward advanced standing.

REGISTRATION

Every student in the School and every applicant for admission is expected to register in person at Langdell Hall on or before Monday, September 23. No student will be allowed to register after November 1.

Applicants for admission should present their diplomas or certificates of graduation at the time they appear for registration.

Every applicant must, immediately after registering, present his certificate of registration to the Bursar, with whom he must file his bond or give other satisfactory security for the payment of his dues for the year. (See page 15.)

PROGRAMME OF INSTRUCTION

The design of this School is to afford such a training in the fundamental principles of English and American Law as will constitute the best preparation for the practice of the profession in any place where that system of law prevails. With this view, the programme of study, which is designed to occupy the student three full years, will comprise the following subjects: —

First Year

Agency. Professor Wambaugh and Mr. Joseph Warren. *Two hours a week.* Wambaugh's *Cases on Agency.*

Civil Procedure at Common Law. Asst. Professor Scott. *Two hours a week.* Ames's *Cases on Pleading* (2d ed.).

Contracts. Professor Williston and Professor Wyman. *Three hours a week.* Williston's *Cases on Contracts.*

Criminal Law and Procedure. Professor Beale. *Two hours a week.* Beale's *Cases on Criminal Law* (2d ed.).

Property. Professor Warren. *Two hours a week.* Gray's *Cases on Property*, vols. 1, 2 (2d ed.).

Torts. Professor Thayer. *Two hours a week.* Ames and Smith, *Cases on Torts* (ed. 1909–10).

Second Year

Bills of Exchange and Promissory Notes. Professor Brannan. *Two hours a week.* Ames's *Cases on Bills and Notes*, and Brannan's *Negotiable Instruments Law.*

Equity. Professor Pound. *Two hours a week.* Ames's *Cases on Equity Jurisdiction*, vol. 1.

Evidence. Professor THAYER. *Two hours a week.* Thayer's *Cases on Evidence* (2d ed.).

Insurance—Marine, Fire, and Life. Professor WAMBAUGH. *Two hours a week.* Wambaugh's *Cases on Insurance.*

Property. Professor GRAY and Mr. ROLAND GRAY. *Two hours a week.* Gray's *Cases on Property* (2d ed.), vols. 3, 4.

Public Service Companies: especially Common Carriers. Professor WYMAN. *Two hours a week.* Beale's *Cases on Carriers* (2d ed.); Wyman's *Cases on Public Service Companies* (2d ed.).

Sales of Personal Property. Professor WILLISTON. *Two hours a week.* Williston's *Cases on Sales* (2d ed.).

Trusts. Asst. Professor SCOTT. *Two hours a week.* Ames's *Cases on Trusts* (2d ed.).

Damages. Professor BRANNAN. *Two hours a week in the first half-year.* Beale's *Cases on Damages* (2d ed.).

Law of Persons. Mr. JOSEPH WARREN. *Two hours a week in the second half-year.* Smith's *Cases on Persons.*

THIRD YEAR

Conflict of Laws. Professor BEALE. *Two hours a week.* Beale's *Cases on the Conflict of Laws.*

Constitutional Law. Professor WAMBAUGH. *Two hours a week.* Thayer's *Cases on Constitutional Law.*

Corporations. Professor WARREN. *Two hours a week.* Warren's *Cases on Private Corporations.*

Partnership. Professor BRANNAN. *Two hours a week.* Ames's *Cases on Partnership.*

Property. Professor GRAY. *Two hours a week.* Gray's *Cases on Property*, vols. 5, 6.

Suretyship and Mortgage. Professor WYMAN. *Two hours a week.* Ames's *Cases on Suretyship;* Wyman's *Cases on Mortgage* (revised edition).

Bankruptcy. Professor WILLISTON. *Two hours a week in the first half-year.* Williston's *Cases on Bankruptcy* (with supplement).

Equity. Professor POUND. *Two hours a week in the first half-year.* Ames's *Cases on Equity Jurisdiction*, vol. 2.

Municipal Corporations. Professor BEALE. *Two hours a week in the second half-year.* Beale's *Cases on Municipal Corporations.*

Quasi-Contracts. Mr. SCHAUB. *Two hours a week in the second half-year.* Scott's *Cases on Quasi-Contracts.*

Admiralty. Mr. Dutch. *Two hours a week in the second half-year.* Ames's *Cases on Admiralty.*

In addition to the foregoing third-year subjects, third-year students may elect any second-year subjects which they have not taken in their second year.

Graduate Courses

Roman Law, and the Principles of the Civil Law and Modern Codes as developments thereof — an introduction to Comparative Law. Professor Pound. *Two hours a week.*

Administrative Law. Professor Wyman. *Two hours a week in the second half-year.* Goodnow's *Cases on Administrative Law* and *Cases on Officers.*

[History of the Common Law. Professor Beale and Professor Pound. *Two hours a week in the second half-year.*]
Omitted in 1912–13.

International Law as administrated by the Courts. Professor Wambaugh. *One hour a week.* Scott's *Cases on International Law.*

[Introduction to the Year Books. Professor Wambaugh. *One hour a week in the second half-year.* No text-book.]
Omitted in 1912–13.

Jurisprudence. The Province of the Written and the Unwritten Law. Professor Beale. *Two hours a week in the first half-year.*

Theory of Law and Legislation; including the relation of legislation to other agencies of law-making according to the different theories of jurisprudence; problems of Law Reform in America. Professor Pound. *Two hours a week in the second half-year.*

Candidates for the degree of Doctor of Law may elect any subject in the second and third years which they have not already taken, but they will be required to include among their electives the course in Roman Law and the Principles of the Civil Law, and also other graduate courses aggregating at least two hours a week.

Extra Courses

Patent Law. Mr. Roberts. *One hour a week.*

[Law of Mining and Irrigation. Professor Pound. *Two hours a week in the first half-year.*]
Omitted in 1912–13.

[Massachusetts Practice. Mr. Palfrey. *One hour a week.*]
Omitted in 1912–13.

New York Practice. Mr. CAMPBELL. *Not less than thirty hours.*

Forensic Discussion. Asst. Professor WINTER and assistants. *Not less than twenty hours for each section.*

Voice Training. Asst. Professor WINTER and assistants. *Not less than twenty hours for each section.*

No examination will be held in the extra courses, and they will not count towards a degree.

Every candidate for the degree of Bachelor of Laws will be required to take all the subjects of the first year, twelve hours a week in the second year, and ten hours a week in the third year.*

No student may be examined in any one year in more than six full courses or the equivalent, without special permission of the Faculty, except that a student at the end of his second year may also be examined in one course in which he has failed to pass. With this exception a course taken to remove a condition will be counted as one of the six.

Instruction in other Departments of the University

The instruction given in the other departments of the University, with the exception of exercises carried on in the special laboratories, is also open, without additional charge, to students of the Law School. Those who wish to avail themselves of these privileges must procure from the Dean a certificate of membership in the School.

The Hemenway Gymnasium is open to members of this School, without extra charge. Each student is entitled to a thorough personal examination by the Director and to special direction and advice as to the form and amount of physical exercise best suited to his case.

LIBRARIES

The School has two Libraries, one in Langdell Hall and the other in Austin Hall. Each contains all the American, English, and Irish Reports, as well as all the important English and American law treatises. The larger collection of books is in Langdell Hall, which contains, beside the above mentioned, a complete set of Scotch Reports, all of the English Colonial Reports, and an almost complete collection of the statutes of America and Great Britain from the earliest period. Several sets of the most important English and American reports will be found in each Library. In Langdell Hall there are also upwards of 36,000 volumes of the Continental Law of Europe; a collection of trials, civil and criminal,

* Beginning with the year 1913–14 twelve hours a week will be required in the third year.

remarkable in extent; a very full collection of legal periodicals. The Olivart collection of International Law, about 14,000 volumes, was the most important acquisition during the past year. The two Libraries contain about 150,000 volumes, and are liberally administered in the interests of the students. The average expenditures for books and binding during the past five years have been about $18,000. Students in the Law School have the right to use the College Library in Gore Hall.

DEGREES

Degree of Bachelor of Laws

The requirements for the degree of Bachelor of Laws in point of length of residence at the School and the passing of examinations are as follows: —

Age. At the time of receiving the degree a student must have attained the age of twenty-one years.

Length of Residence. The required period of residence at the School is three years. Students admitted to Advanced Standing after a year's residence at another law school may count that year as one of the three years.

Examinations. To receive the degree of Bachelor of Laws it is necessary to pass satisfactory examinations in the entire course of three years. Students who pass these examinations with distinguished excellence will receive the degree of Bachelor of Laws, *cum laude*. Unclassified Students, in order to obtain a degree, must obtain a mark within five per cent of that required for the honor degree.

The right to take the examinations, as well as the privilege of continuing one's membership in the School at any time, is conditioned upon regular attendance at the exercises of the School.

The examinations in the studies of the first, second, and third years must be passed at the end of each year respectively. No examinations are held in any course in the autumn.

No student who fails to pass an examination in at least four subjects at the end of the first year, or who has more than two conditions standing against him at the end of the second year, or who has not obtained a general average in the work of the second year at least five per cent higher than the usual passing mark, will be allowed, unless by a special vote of the Faculty, to continue in the School, or to rejoin it at any subsequent time, unless at some regular examination held within two years he obtain a general average, on the entire work of the year in which he failed, at least five per cent higher than the usual passing mark.

No student who has more than one condition standing against him at the end of either the first or second year will be allowed to register with his class for the succeeding year; but if he has not more than two con-

ditions standing against him he may continue in the School as an Unclassified Student.

No student who fails, on account of conditions, to receive his degree in due course, will be permitted, except by special vote of the Faculty, to remove his conditions later than two years after the graduation of his regular class.

Every person who, while a member of the School, shall pass a satisfactory examination in one or more subjects, will be entitled to a certificate, stating the length of time he has been a member of the School and specifying the subjects in which he has passed an examination.

Degree of Doctor of Law

Length of Residence. The degree is conferred upon graduates of the Harvard Law School upon one year's residence after receiving the Bachelor's degree; and upon graduates of other schools qualified to be members of the Association of American Law Schools upon one year's residence after receiving the Bachelor's degree.

Prior Education. To be admitted as candidate for the degree of Doctor of Law a student must be qualified to enter the Harvard Law School as a regular student, and must have completed the course for Bachelor of Laws with high rank.

Examinations. To receive the degree of Doctor of Law it is necessary to pass with distinguished excellence examinations upon courses aggregating ten hours of lectures a week during the entire year, including the course in Roman Law and the Principles of the Civil Law, and also other graduate courses aggregating at least two hours of lectures a week.

SCHOLARSHIPS AND OTHER PECUNIARY AIDS

Faculty Scholarships. A limited number of Scholarships, of the annual value of one hundred and fifty dollars each, are awarded to meritorious students standing in need of such assistance, who have been in the School one full year at least, and who intend to remain in the School for the full three years' course. Applications for these scholarships must be made in writing, to the Secretary, by *the first of June.* The award will be made by the Corporation, on the recommendation of the Faculty, at the beginning of each academic year, preference being given to members of the third-year class.

George Fisher Scholarship. This scholarship was founded by the gift, in 1906, of three thousand five hundred dollars by Mrs. Sarah C. Fisher Wellington, in memory and in honor of her father, George Fisher. "The income of this gift, up to one hundred and fifty dollars, is to be given annually to a promising student of the School."

Langdell Scholarships. By the will of Mrs. C. C. Langdell the School has received $25,000 to found two scholarships to be known as the "Langdell Scholarships and to be given only to worthy men of small means and of the highest rank and character." By vote of the Faculty, these scholarships will be awarded to two students in the fourth-year class, if there be such who merit the award; otherwise to two students in the third-year class.

Samuel Phillips Prescott Fay, 1798, Fund and Scholarship. This Fund and Scholarship has been established in the School by an anonymous gift of $5000. The income of this fund is to be applied each year, first, to the expense of preparing and issuing a diploma in memory of Jonathan Fay, A.B. 1778, and A.M., and of his son, Samuel Phillips Prescott Fay, A.B. 1798, A.M. and Overseer, "to be given to the member of each graduating class of the Law School who, in the judgment of the Law Faculty, has during his three years by his scholarship, conduct and character given evidence of the greatest promise"; secondly, for the benefit of "such student in the Law School as the Faculty of that School shall consider most worthy of assistance provided he shall have finished at least one full year's course and they are satisfied of his intention to complete the three-year course, but this provision shall not prevent this payment being made to a third-year student if deemed worthy as aforesaid."

This diploma and scholarship are restricted to citizens of the United States, but are to be open to women, if women are at any time admitted as students.

Research Scholarship. This scholarship, with an income of two hundred and fifty dollars, offered by anonymous friends of the University to encourage research in problems of law reform, will be awarded to a graduate student who, in the opinion of the Faculty, gives promise of ability to do effective work in the investigation of such problems. The student will be required to write a dissertation embodying the results of his study.

John Foster Fund. The income of the John Foster Fund, amounting to about one hundred and fifty dollars, is available in alternate years in the Law School and in the Medical School, for one or more meritorious students needing assistance. The next assignment in the Law School will be made in 1913.

Hughes Loan Fund. In 1903, Charles James Hughes, Jr., of Denver, Colorado, gave five hundred dollars for any use approved by the Faculty of Law, on whose recommendation the Corporation voted that the gift "be used as a loan fund for the benefit of students in the Law

School, and that it be called the Hughes Loan Fund." In 1906 Mr Hughes added seven hundred and fifty dollars to the fund.

James Coolidge Carter Loan Fund. In 1906, Miss Frances A. L. Haven, of New York City, gave twelve thousand dollars, to establish, in memory of James Coolidge Carter, the Loan Fund of that name, "the income of which shall be loaned to students in the School who are in need of pecuniary assistance, and who, by reason of their character, physical constitution and intellectual ability, promise to become successful as lawyers and influential as citizens."

Harry Milton Levy Loan Fund. In 1908, Harry Milton Levy, a former student in the School, gave five thousand dollars to the University to be used as a loan fund, one-half for the benefit of students in the College and one-half for the benefit of students in the Law School.

Fellowships and Scholarships available in other Departments of the University as well as in the Law School

Applications for all these Fellowships and Scholarships should be made before March 15, to Edgar H. Wells, *Secretary of the Scholarships Committee*, University Hall.

The Frederick Sheldon Fund for Travelling Fellowships and Scholarships. The income of this fund is available for holders of any degree from Harvard University.

The Charles Elliott Perkins Scholarship; with an income of three hundred dollars, "to be offered each year to a graduate of an Iowa College or University, in any of the graduate or professional departments of Harvard University."

The James A. Rumrill Scholarship; with an income at present of two hundred and twenty-five dollars. This scholarship . . . . founded in 1909 by Mrs. James A. Rumrill, in memory of her husband, James Augustus Rumrill, of Springfield, Mass., of the Class of 1859, will be offered each year to a properly qualified graduate of a college or University in Virginia, North Carolina, South Carolina, Florida, Georgia, Tennessee, or Kentucky.

The W. Graham Bowdoin, Jr., Scholarship; with an income of two hundred and fifty dollars, "to be awarded each year to a deserving student from the State of Maryland, who may be registered in any department of the University."

The Princeton Fellowship; with a stipend of four hundred and fifty dollars. From a graduate of Princeton University, to be awarded to a graduate of that University studying in any department of Harvard University.

THE SEARS PRIZES

In 1909 a gift was received from SARAH C. SEARS to establish at the Law School, in memory of her son, JOSHUA MONTGOMERY SEARS, Jr., who was a graduate of the School, "prizes to be awarded annually to students in the School who shall have done the most brilliant work in their class during the year. The Faculty shall distribute the income of the fund in not exceeding four prizes in one or more or all of the classes as they deem best, and in making the distribution no regard shall be paid to the pecuniary means of the students who are to receive the same."

From this gift four prizes of $375 each will be awarded annually.

THE AMES PRIZE

In 1898, JULIAN W. MACK, LL.B., of the Class of 1887, gave three thousand dollars, afterwards adding six hundred and fifty dollars to his gift, to establish the James Barr Ames Prize Fund, "from the income of which a prize of not less than four hundred dollars shall be from time to time awarded for a meritorious essay or book on some legal subject."

The Ames Prize will be awarded at intervals of four years.

It will consist of a bronze medal and a sum of not less than $400.

It will be awarded for the most meritorious law book or legal essay written in the English language and published not less than one nor more than five years before the award.

The prize will be awarded by the Faculty of the Harvard Law School.

The prize was awarded in 1902 to JOHN HENRY WIGMORE, A.B. 1883, LL.B. 1887, LL.D. 1909, Dean of the Northwestern University Law School. The award for 1906 was made to FREDERIC WILLIAM MAITLAND, Downing Professor of the Laws of England in the University of Cambridge, England; and for 1910 to JOHN WILLIAM SALMOND, Solicitor-General of New Zealand

FEES AND EXPENSES

The tuition fee is one hundred and fifty dollars a year.

A fee of four dollars a year is charged to every student in the Law School, for the maintenance of the Stillman Infirmary; and, on the order of a physician, every student will be given, in case of sickness, in return for this fee, a bed in a ward, board, and ordinary nursing for a period not exceeding two weeks in any one academic year. Married students who wish to forego the benefit of the Infirmary may be exempted from the Infirmary fee by making application in writing to the Bursar on or before October 10 in each academic year.

The other expenses of a student for an academic year may be estimated as follows: —

Rent and care of a furnished room . . .	$40 to $150
Board for thirty-eight weeks	133 to 266
Fuel and lights	11 to 25
Text-books	25 to 35
	$209 to $476

The University buildings contain over seven hundred rooms for student lodgings, of which upwards of two hundred are available in each year for new-comers. Walter Hastings Hall and Gannett House, from their location, are particularly desirable for law students. Detailed information concerning these and other buildings may be obtained from the Bursar.* Application should be made early.

Board at cost can be obtained at Memorial Hall by members of the Law School. Friends can secure seats together. The cost of board will be about $5.50 a week. Applications for seats should be made before September 15 to the Auditor of Memorial Hall. Randall Hall is open to law students. Meals *à la carte* are served at cost, making it possible to board for $3.50 a week. Application should be made early to the Auditor of Randall Hall.

Every student must file a bond with the Bursar in the sum of $200, signed by two bondsmen, one of whom must be a citizen of the United States, or by a surety company duly qualified to do business in Massachusetts, as security for the payment of dues to the University; or, instead of filing a bond, he may deposit $200 in United States bonds for the same purpose; or he may deposit fifty dollars as security and pay in advance all sums for which he becomes liable to the University. Money deposited as security is returnable after the issue of the second term-bill, one week before Commencement. Every student who lives in a College room or boards at Memorial Hall or at Randall Hall must file the same bond as undergraduates ($400), or pay rent for the year in advance, and make a deposit with the Bursar as security for the payment of his board. In the case of Memorial Hall the deposit for board may be made each week at the rate of $6.00, or it may be made less frequently in multiples of that figure. In the case of Randall Hall, the deposit, made in sums of $5.00 or multiples thereof, must be such as to maintain constantly in the Bursar's hands a balance in excess of ten dollars. All persons living in College rooms are subject to the regulations of the Parietal Committee, in the same manner as undergraduates.

No officer or student in the University is accepted as a bondsman.

* The Bursar's Office is in Dane Hall, Harvard Square, Cambridge. Hours 9–1.

A student who is a member of the Law School for only a part of the academic year is allowed the following deductions from the full tuition fee of one hundred and fifty dollars. One who enters between December 31 and the end of the first half-year is allowed a deduction of forty dollars; one who enters between the end of the first half-year and April 1 is allowed a deduction of sixty dollars; and one who enters after March 31 is allowed a deduction of one hundred dollars. A student who leaves before January 1 is allowed a deduction of one hundred dollars if before that date he gives written notice of his withdrawal to the Dean or to the Secretary; one who leaves between December 31 and the end of the first half-year is allowed a deduction of sixty dollars if he gives written notice as above before the end of the first half-year; and one who leaves between the end of the first half-year and April 1 is allowed a deduction of forty dollars if he gives written notice before April 1; but no deduction is made unless notice of the withdrawal is given in writing.

The first half-year begins with the academic year and ends on the Saturday before the second Sunday in February. The first third of the academic year begins with the academic year and ends *December 31*. The second third begins *January 1* and ends *March 31*. The last third begins *April 1* and ends at *Commencement*.

Each student is required to pay ninety dollars of the tuition fee to the Bursar punctually at the beginning of the academic year, without the presentation of a bill. The second instalment, of sixty dollars, is entered upon the first term-bill.

The first term-bill is issued January 20, and must be paid on or before February 10. This bill will include, in addition to the second instalment of the tuition fee, such charges as the following: Two-thirds of the year's charges for the use of a College room; Stillman Infirmary fee; Gymnasium locker fee; such incidental charges as can then be determined; charges for gas, and for board at the Harvard Dining Association and the Randall Hall Association, made up to as late a date as practicable.

The second term-bill is issued one week before Commencement, and contains the charges not included in the first bill. The second term-bill must be paid by all candidates for degrees at least one day before Commencement; and by all other students, on or before July 25.

Students who are candidates for degrees in the middle of the academic year must pay all dues to the University at least one day before the day upon which the degrees are to be voted.

The term-bills are sent to the student at his Catalogue address unless the Bursar is requested in writing to send them elsewhere.

When a student's connection with the School is severed, all charges against him must be paid at once.

Each student whose dues to the University remain unpaid on the day fixed for their payment is required at once to cease attending lectures or recitations, using the libraries, laboratories, gymnasium, athletic grounds or buildings, boarding at Memorial Hall or at Randall Hall, and making use of any other privileges as a student, until his financial relations with the University have been arranged satisfactorily to the Bursar. Failure to comply with this rule is deemed cause for severing the connection of the student with the University.

STUDENTS, 1911–12

Resident Graduates

Duls, William Henry, A.B. (*Univ. of North Carolina*) 1907, LL.B. (*Harvard Univ.*) 1911,	*Wilmington, N.C.*	7 Sumner R'd.
James, Eldon Revare, S.B. (*Univ. of Cincinnati*) 1896, LL.B. (*ibid.*) 1899,	*Cincinnati, O.*	15 Walker St.
Tobin, John Charles, A.B. (*St. Louis Univ.*) 1908, A.M. (*ibid.*) 1910, LL.B. (*ibid.*) 1911,	*St. Louis, Mo.*	31 Everett St.

Third Year

Abbott, Charles Noyes, A.B. (*Bowdoin Coll.*) 1908,	*Cambridge,*	10 Dana St.
Allen, Thomas, Jr., A.B. 1909,	*Boston,*	Apley 41.
Alling, Charles Boothe, A.B. (*Yale Univ.*) 1909,	*Montclair, N.J.*	Craigie 108.
Anderson, Theodore Emile, S.B. (*McMinnville Coll.*) 1908,	*Conde, So. Dak.*	23 Hammond St.
Armstrong, Henry Irwin, Jr., A.B. (*Univ. of Michigan*) 1909,	*Detroit, Mich.*	96 Prescott St.
Arnold, Paul Thompson, A.B. (*Yale Univ.*) 1909,	*Ridgway, Pa.*	P. 43.
Augur, Wheaton, A.B. (*Yale Univ.*) 1909,	*New York, N.Y.*	Craigie 303.
Bacon, Gaspar Griswold, A.B. 1908,	*Jamaica Plain,*	Prince St., Jam. Pl.
Baily, Harold James, A.B. (*Amherst Coll.*) 1908,	*Brooklyn, N.Y.*	31 Everett St.
Barker, Stanley Gilman, A.B. (*Wesleyan Univ.*) 1909,	*Worcester,*	41 Wendell St.
Barrett, Herbert Luther, A.B. (*Brown Univ.*) 1909,	*Cambridge,*	6 Sacramento St.
Bassett, Edmund, A.B. 1909,	*Taunton,*	60 Brattle St.
Bate, Oscar Mortimer, PH.B. (*Hamilton Coll.*) 1908,	*Salisbury Mills, N.Y.*	W. H. 45.
Bell, George Lewis, L.B. (*Univ. of California*) 1909,	*Berkeley, Cal.*	Winthrop 31.
Bell, Samuel Kent, A.B. (*Dartmouth Coll.*) 1909,	*Exeter, N.H.*	42 Kirkland St.

Bennett, Lawrence Gale, A.B. (*Cornell Univ.*) 1909,	*Ithaca, N. Y.*	Winthrop 28.
Bills, John Clark, Jr., A.B. 1909,	*Interlaken, N. Y.*	C. 11.
Bischoff, Henry J, A.B. (*Univ. of Kansas*) 1907,	*Washington, Kan.*	P. 53.
Blackmer, Albert Whitney, A.B. (*Amherst Coll.*) 1909,	*Worcester,*	Craigie 208.
Blanchard, Hugh Charles, A.B. 1909,	*Wellington,*	572 Riverside Ave., Wellington.
Brackett, Roy, A.B. (*Dartmouth Coll.*) 1906, M.C.S. (*Amos Tuck School*) 1907,	*Limington, Me.*	P. 49.
Bradford, Edward Wild, A.B. (*Princeton Univ.*) 1906,	*Providence, R.I.*	26 Mellen St.
Brennan, Vincent Morrison, A.B. (*Univ. of Detroit*) 1909,	*Detroit, Mich.*	Beck 32.
Brownell, Clifford Auville, A.B. 1905,	*Fall River,*	Craigie 207.
Brunner, Ford Whitman, A.B. (*Western Reserve Univ.*) 1909,	*Cleveland, O.*	37 Mellen St.
Buchanan, John Grier, A.B. (*Princeton Univ.*) 1909,	*Pittsburgh, Pa.*	3 Sumner R'd.
Buffinton, Harold Samuel Robinson, A.B. 1909,	*Fall River,*	Craigie 207.
Burroughs, Ralph, A.B. (*Oberlin Coll.*) 1909,	*Oberlin, O.*	39 Sacramento St.
Burton, Harold Hitz, A.B. (*Bowdoin Coll.*) 1909,	*Cleveland, O.*	P. 18.
Bussey, James Samuel, Jr., A.B. (*Univ. of Georgia*) 1908,	*Augusta, Ga.*	P. 77.
Butler, Paul Laighton, A.B. 1908,	*Somerville,*	74 Park St., Somer.
Butterfield, Wilfred Irving, A.B. 1909,	*Kingman, Me.*	Brentford 27.
Byerly, Robert Wayne, A.B. 1909,	*Cambridge,*	T. 49.
Cameron, Hugh Fred, A.B. (*Brown Univ.*) 1909,	*Providence, R.I.*	61 Oxford St.
Campbell, Dwight Ezra, A.B. (*Iowa Coll.*) 1909,	*Groton, So.Dak.*	7 Sumner R'd.
Carey, Theodore Campbell, Jr., S.B. (*Univ. of Pennsylvania*) 1909,	*Glenside, Pa.*	W. H. 11.

Carlson, James Magnus, A.B. (*Univ. of Utah*) 1909,	*Salt Lake City, Utah,*	67 Oxford St.
Carpenter, Ford Lincoln, S.B. (*Buchtel Coll.*) 1909,	*Akron, O.*	Brentford 7.
Carpenter, Farrington Reed, LITT.B. (*Princeton Univ.*) 1909,	*Hayden, Colo.*	43 Martin St.
Carpenter, Irving Francis, A.B. 1910 (1909),	*Somerville,*	71 Oxford St., Somer.
Carroll, Frederick Aloysius, A.B. (*Dartmouth Coll.*) 1909,	*Worcester,*	214 West St., Worcester.
Cass, Newton Russell, A.B. (*Princeton Univ.*) 1909,	*Nichols, N. Y.*	Craigie 407.
Cist, Charles Francis, A.B. (*Princeton Univ.*) 1909,	*Cincinnati, O.*	P. 78.
Clark, Ralph Hodge, A.B. (*Yale Univ.*) 1909,	*Derby, Conn.*	Winthrop 9.
Clarke, Stanley, A.B. 1907, A.M. 1910,	*Brookline,*	101 Dean R'd, B'kline.
Clifford, James Philip, A.B. (*Rock Hill Coll.*) 1909,	*Clarksburg, W. Va.*	Craigie 105.
Cole, William Arthur, A.B. 1909,	*Kennebunk, Me.*	Quincy 10.
Connolly, James Greenan, A.B. (*Brown Univ.*) 1909,	*Pawtucket, R.I.*	Trinity 16.
Conroy, William Michael, A.B. (*Brown Univ.*) 1909,	*Fall River,*	82 Dana St.
Coolidge, Joseph Bradford, A.B. 1908,	*Dayton, O.*	13 Hilliard St.
Coons, John, A.B. (*Princeton Univ.*) 1908,	*Wilkes-Barre, Pa.*	Little's 22.
Cooper, Frank Leslie, A.B. (*Northwestern Univ.*) 1909,	*Washington, Ill.*	884 Mass. Ave.
Croson, Carl Earl, A.B. (*Monmouth Coll.*) 1907,	*York, Neb.*	63 Wendell St.
Crumpacker, Maurice Edgar, A.B. (*Univ. of Michigan*) 1909,	*Valparaiso, Ind.*	8 Story St.
Cunningham, Edward Wilber, A.B. (*Emporia Coll.*) 1907,	*Madison, Wis.*	W. H. 59.
Curtis, Edward Gilman, A.B. 1909,	*Machias, Me.*	W. 29.
Cutting, George Linus, A.B. 1909,	*Worcester,*	Craigie 101.
Davis, Nathaniel Fellowes, A.B. 1909,	*E. Milton,*	E. Milton.

Day, John Freeman, A.B. 1910,	*St. Louis, Mo.*	Gnt. 8.
DeSloovere, Frederick Joseph, A.B. 1910 (1909),	*Webster,*	1734 Cambridge St.
Dewey, Francis Henshaw, Jr., A.B. (*Williams Coll.*) 1909,	*Worcester,*	Craigie 204.
Dewey, Judd Ellsworth, A.B. 1909,	*Moville, Ia.*	W. 35.
Dykman, Jackson Annan, A.B. (*Yale Univ.*) 1909,	*Brooklyn, N. Y.*	Craigie 506.
Earle, Walter Keese, A.B. 1910,	*Minneapolis, Minn.*	Lawrence 8.
Edwards, James Connelly, Jr., A.B. (*Yale Univ.*) 1909,	*Russellville, Ky.*	Craigie 108.
Edwards, Walter Angell, A.B. 1909,	*Providence, R.I.*	60 Brattle St.
Elliott, Harry William, A.B. (*Princeton Univ.*) 1908,	*Murfreesboro, Tenn.*	T. 54.
Evarts, William Maxwell, A.B. 1909,	*Cambridge,*	19 Follen St.
Fallon, Francis Isidore, A.B. 1910,	*Jamaica Plain,*	31 Burroughs St., [Jam. Pl.
Fernow, Fritz, A.B. (*Cornell Univ.*) 1909,	*Point Breeze, N. Y.*	C. 11.
Floete, Franklin Grotewohl, A.B. (*Univ. of Wisconsin*) 1908,	*Armour, So. Dak.*	Winthrop 22.
Folz, Joseph Samuel, A.B. (*Univ. of Michigan*) 1909,	*Kalamazoo, Mich.*	Craigie 207.
Forchheimer, Landon Longworth, A.B. 1909,	*Cincinnati, O.*	6 Story St.
Foss, Harold Richard, A.B. (*Dartmouth Coll.*) 1909,	*Portland, Me.*	P. 88.
Fraser, James Henry, A.B. 1909,	*Alma, N.S.*	12 Oxford St.
Furuset, Oscar, A.B. (*Univ. of Oregon*) 1908,	*Eugene, Ore.*	Ware 25.
Gallup, Dana Taylor, A.B. (*Brown Univ.*) 1907, A.M. (*ibid.*) 1908,	*Old Mystic, Conn.*	Craigie 304.
Gilman, John Rae, A.B. 1909,	*Winchester,*	Craigie 104.
Gordon, Hugh Taylor, Jr., L.B. (*Univ. of California*) 1908,	*Glendora, Cal.*	280 Harvard St.
Graham, Charles Vanderveer, A.B. (*Yale Univ.*) 1909,	*Brooklyn, N. Y.*	Craigie 303.
Grant, James Benton, Jr., A.B. (*Yale Univ.*) 1909,	*Denver, Colo.*	Craigie 407.
Graves, Arthur Leslie, A.B. (*Dartmouth Coll.*) 1909,	*Wells River, Vt.*	40 Prentiss St.

Graves, Merle Dixon, A.B. (*Amherst Coll.*) 1908,	*Cambridge*,	1619 Mass. Ave.
Green, George Henry Bartlett, Jr., A.B. (*Amherst Coll.*) 1905,	*Belchertown*,	P. 49.
Grua, George Rudolph, A.B. 1909,	*Howard, So. Dak.*	15 Mellen St.
Hadley, Clifton Starr, A.B. 1909,	*Middlebury, Vt.*	Craigie 301.
Hale, Horace Charles, A.B. (*St. Lawrence Univ.*) 1909,	*Canton, N. Y.*	C. 69.
Hamersley, William James, A.B. (*Trinity Coll., Conn.*) 1909,	*Hartford, Conn.*	Lawrence 3.
Hanley, Robert James, A.B. (*Detroit Coll.*) 1908,	*Detroit, Mich.*	10 St. Paul St.
Hanlon, Edward Kelly Francis, A.B. (*Loyola Coll.*) 1909,	*Baltimore, Md.*	W. H. 5.
Harter, Henry William, Jr., A.B. (*Williams Coll.*) 1909,	*Canton, O.*	18 Mellen St.
Hazen, Maynard Thompson, A.B. (*Williams Coll.*) 1908, A.M. (*Wesleyan Univ.*) 1909,	*Middletown, Conn.*	44 Kirkland St.
Headley, Louis Sherman, S.B. (*Carleton Coll.*) 1907,	*Winnebago, Minn.*	148 Austin St.
Henderson, George, A.B. (*Princeton Univ.*) 1909,	*Cumberland, Md.*	Craigie 408.
Hill, Lovering, A.B. 1910,	*New York, N. Y.*	Lincoln.
Hill, Richard Harrison, A.B. (*Princeton Univ.*) 1909,	*New Castle, Ky.*	43 Martin St.
Hinckley, George Harris, A.B. (*Dartmouth Coll.*) 1909,	*Portland, Me.*	23 Mellen St.
Hoar, Samuel, A.B. 1909,	*Concord*,	Concord.
Holbert, Thomas Rush, A.B. (*Upper Iowa Univ.*) 1906,	*Greeley, Ia.*	Beck 32.
Holmes, Robert Jameson, A.B. (*Dartmouth Coll.*) 1909,	*Newton*,	291 Bellevue St., Newton.
Howard, Hubert Elmer, A.B. (*Parsons Coll.*) 1909,	*Fairfield, Ia.*	43 Martin St.
Hughes, Charles Evans, Jr., A.B. (*Brown Univ.*) 1909,	*Washington, D.C.*	W. H. 17.
Hughes, Hermann James, A.B. (*Johns Hopkins Univ.*) 1908,	*Baltimore, Md.*	44 Brattle St.
Jenkins, Alfred Arthur, A.B. 1909,	*Scranton, Pa.*	16 Prescott St.
Jones, Arthur Swazey, A.B. 1909,	*Brookline*,	48 Kent St., B'kline.

Kanaley, John Bernard, A.B. (*Univ. of Notre Dame*) 1909,	*Weedsport, N. Y.*	3 Sumner R'd.
Keister, John Ridinger, A.B. (*Allegheny Coll.*) 1909,	*Irwin, Pa.*	C't 32.
Kincaid, William Abraham, Jr., A.B. (*Yale Univ.*) 1909,	*Manila, P.I.*	P. 31.
King, Louis Bradford, A.B. (*Tufts Coll.*) 1909,	*Taunton,*	826 Mass. Ave.
Knauer, Clarence Edgar, LITT.B. (*Princeton Univ.*) 1909,	*Atlantic City, N.J.*	94 Prescott St.
Knowlton, Harold William, A.B. 1909,	*Auburndale,*	25 Hancock St., Auburndale.
Kurtz, William Henry, A.B. 1910 (1909),	*York, Pa.*	Brentford 7.
Lake, Alfred Hopkins, A.B. (*Brown Univ.*) 1908,	*Providence, R.I.*	1746 Cambridge St.
Larrabee, Lawrence Lyle, PH.B. (*Brown Univ.*) 1909,	*Port Allegany, Pa.*	Craigie 304.
Latson, Almet Reed, Jr., A.B. (*Williams Coll.*) 1909,	*Brooklyn, N. Y.*	Ware 11.
Lester, Hugh Wetzel, A.B. (*Oberlin Coll.*) 1907,	*Alpha, Minn.*	116 Oxford St.
Levy, George Joseph, A.B. 1909,	*Streator, Ill.*	826 Mass. Ave.
Lichtenhein, Alan, A.B. (*Williams Coll.*) 1909,	*New Rochelle, N. Y.*	18 Mellen St.
Lightner, Milton Charles, A.B. (*Yale Univ.*) 1909,	*St. Paul, Minn.*	Craigie 406.
Lipscomb, Edmund Pendleton, A.B. (*Univ. of Texas*) 1909,	*San Antonio, Tex.*	C. 27.
Littlefield, Ivory, A.B. (*Brown Univ.*) 1909,	*Providence, R.I.*	58 Mt. Auburn St.
Locke, Joseph Alvah, Jr., A.B. 1909,	*Portland, Me.*	59 Brattle St.
Loomis, Alfred Lee, A.B. (*Yale Univ.*) 1909,	*Tuxedo Park, N. Y.*	Craigie 407.
Lowenthal, Max, A.B. (*Univ. of Minnesota*) 1909,	*Minneapolis, Minn.*	P. 77.
Lyne, Daniel Joseph, A.B. 1910,	*So. Boston,*	172 Dorchester St., So. Boston.
Lyon, George Nelson, A.B. 1909,	*Nelson, Neb.*	Ware 33.
McCormick, Arthur Peter, A.B. (*Holy Cross Coll.*) 1909,	*Lawrence,*	31 Everett St.
McCormick, Charles Tilford, A.B. (*Univ. of Texas*) 1909,	*Dallas, Tex.*	Craigie 301.

McCuen, Leslie Eugene, A.B. (*Williams Coll.*) 1909,	*Chazy, N. Y.*	Little's 22.
McCulloch, James Herron, Jr., A.B. (*Monmouth Coll.*) 1909,	*Chula Vista, Cal.*	P. 68.
McLane, John Roy, A.B. (*Dartmouth Coll.*) 1907, A.B. (*Oxford Univ.*) 1909,	*Milford, N. H.*	Craigie 406.
Maclay, Mark Walton, Jr., A.B. (*Williams Coll.*) 1909,	*New York, N. Y.*	Winthrop 27.
Macleod, Cameron, A.B. 1910,	*Westwood,*	60 Brattle St.
McMahon, John Burke, A.B. (*Univ. of Notre Dame*) 1909,	*Toledo, O.*	3 Sumner R'd.
McManaway, James Clifford, A.B. (*Rock Hill Coll.*) 1909,	*Clarksburg, W. Va.*	Craigie 105.
Manheimer, Arthur Emanuel, A.B. 1909,	*Chicago, Ill.*	P. 40.
Manning, John Patrick, Jr., A.B. (*Boston Coll.*) 1909,	*Roxbury,*	56 Moreland St., Rox.
Martin, George Miner, A.B. (*Cornell Coll.*) 1908,	*Deadwood, So. Dak.*	P. 44.
Martin, George Whitney, A.B. 1910,	*New York, N. Y.*	Craigie 203.
Martin, Thomas Conrad Porter, A.B. (*Washington and Jefferson Coll.*) 1907,	*Shippensburg, Pa.*	94 Prescott St.
Martineau, Lyman Royal, Jr., A.B. 1909,	*Salt Lake City, Utah,*	83 Brattle St.
Mason, Frederic Ogden, A.B. (*Yale Univ.*) 1909,	*Winnetka, Ill.*	Craigie 303.
Matz, Carl Dusenbury, A.B. (*Williams Coll.*) 1909,	*Chicago, Ill.*	Craigie 204.
Merrill, Alma Lowell, A.B. (*Brigham Young Coll.*) 1909,	*Richmond, Utah,*	P. 54.
Miller, Eugene Carlisle, A.B. (*Indiana Univ.*) 1908,	*Rushville, Ind.*	P. 74.
Montgomery, Francis Stuart, A.B. 1908,	*Brooklyn, N. Y.*	Craigie 408.
Montgomery, Robert Humphrey, A.B. (*State Univ. of North Dakota*) 1909,	*Oxford, O.*	48 Brattle St.
Moore, Benjamin, A.B. 1908,	*New York, N. Y.*	60 Brattle St.
Mudd, Joseph Paul, S.B. (*Univ. of Alabama*) 1909,	*Birmingham, Ala.*	Craigie 301.

Murchie, Harold Hale, A.B. (*Dartmouth Coll.*) 1909,	*Calais, Me.*	42 Kirkland St.
Myers, Abraham Charles, A.B. (*Princeton Univ.*) 1909,	*St. Davids, Pa.*	Craigie 408.
Myers, Frederick Merchant, A.B. (*Williams Coll.*) 1909,	*Bennington, Vt.*	18 Mellen St.
Myers, William Heyward, Jr., A.B. (*Princeton Univ.*) 1909,	*St. Davids, Pa.*	Craigie 408.
Nason, Robert Bray, A.B. 1901,	*Dedham,*	230 Cedar St., Dedham.
Nossaman, Walter Leroy, A.B. (*Fairmount Coll.*) 1909,	*Cunningham, Kan.*	W. H. 61.
Olmsted, Allen Seymour, 2d, A.B. 1909,	*Sardinia, N. Y.*	S. 11.
Olney, Sigourney Butler, A.B. 1910,	*Lawrence, L.I., N. Y.*	Craigie 203.
Packer, Donald Julian, C.E. (*Lehigh Univ.*) 1904,	*Trenton, N.J.*	Winthrop 23.
Palmer, Harry Oscar, A.B. (*Wesleyan Univ., Neb.*) 1908,	*Louisville, Neb.*	14 Sumner R'd.
Parks, Leonard Bacon, A.B. (*Yale Univ.*) 1909,	*E. Cleveland, O.*	P. 31.
Payne, Herbert, A.B. (*Yale Univ.*) 1909,	*Menlo Park, Cal.*	Craigie 506.
Peacock, Christopher Sheller, A.B. (*Monmouth Coll.*) 1907, A.M. (*Yale Univ.*) 1909,	*Monmouth, Ill.*	P. 65.
Pearson, Edward Pennington, A.B. 1908,	*Cambridge,*	59 Brattle St.
Peisen, Dean William, A.B. (*Cornell Coll.*) 1909,	*Eldora, Ia.*	P. 44.
Pennell, Robert Maxwell, A.B. (*Bowdoin Coll.*) 1909,	*Brunswick, Me.*	54 Dunster St.
Phillips, Thomas Mitchell, A.B. (*Trinity Coll., Conn.*) 1908,	*E. Hartford, Conn.*	W. H. 45.
Pickman, Edward Motley, A.B. 1908, A.M. 1909,	*Boston,*	52 Brattle St.
Pollock, John Corse, A.B. (*Fargo Coll.*) 1909,	*Fargo, No. Dak.*	Craigie 105.
Pottier, Auguste Ruffin, A.B. 1909,	*New York, N. Y.*	Hampden 2.
Proctor, Edward Otis, A.B. (*Yale Univ.*) 1909,	*Wakefield,*	Craigie 303.
Pugsley, Chester De Witt, A.B. 1909,	*Peekskill, N. Y.*	16 Garden St.

Pyle, David Hunter McAlpin, A.B. (*Princeton Univ.*) 1908,	*New York, N. Y.*	7 Hubbard P'k.
Rand, Ivan Cleveland, A.B. (*Mount Allison Univ.*) 1909,	*Moncton, N.B.*	12 Oxford St.
Rand, Stuart Craig, A.B. (*Yale Univ.*) 1909,	*Marshfield Centre,*	Craigie 406.
Ray, Donald Fairfax, A.B. (*Univ. of No. Carolina*) 1909,	*Fayetteville, N.C.*	Winthrop 28.
Reed, Harold Fuller, A.B. (*Williams Coll.*) 1908,	*Wellesley Hills,*	Wellesley Hills.
Reeve, Harry Huntting, A.B. (*Cornell Univ.*) 1909,	*Greenport, L.I., N. Y.*	40 Kirkland St.
Richards, Harry Ames, A.B. (*Cornell Univ.*) 1908, A.M. (*ibid.*) 1910,	*Alexander, N. Y.*	W. H. 59.
Rixford, Halsey Luther, A.B. (*Leland Stanford Jr. Univ.*) 1909,	*San Francisco, Cal.*	Winthrop 3.
Robineau, Simon Pierre, PH.G. (*Univ. of Illinois*) 1902, A.B. (*Lake Forest Coll.*) 1908,	*Chicago, Ill.*	64 Oxford St.
Sanderson, Benjamin Blethen, A.B. (*Yale Univ.*) 1909,	*Portland, Me.*	Craigie 406.
Santry, Arthur Joseph, A.B. (*Williams Coll.*) 1909,	*Roxbury,*	97 Dale St., Rox.
Sapp, Peyre Ferry, A.B. (*Univ. of Missouri*) 1909,	*Galena, Kan.*	W. H. 2.
Sayre, Francis Bowes, A.B. (*Williams Coll.*) 1909,	*So. Bethlehem, Pa.*	44 Kirkland St.
Schwartz, Jacob, A.B. (*Lake Forest Coll.*) 1909,	*Waukegan, Ill.*	P. 40.
Segal, David, A.B. (*Coll. of the City of New York*) 1908,	*New York, N. Y.*	71 Hammond St.
Sherwood, Herbert Montague, PH.B. (*Brown Univ.*) 1909,	*Providence, R.I.*	Brentford 24.
Shirk, George Stanley, S.B. 1909,	*Hanover, Pa.*	54 Dunster St.
Snow, Charles MacCormac, A.B. (*Univ. of Oregon*) 1909,	*Portland, Ore.*	Brentford 7.
Squires, Frederic Charles, A.B. (*Univ. of New Brunswick*) 1906,	*Bath, N.B.*	32 Irving St.
Steever, Didama, PH.B. (*Lafayette Coll.*) 1909,	*Fort Bliss, Tex.*	P. 65.

Stewart, Roscoe Winfield, A.B. (*Drury Coll.*) 1908,	*Springfield, Mo.*	W. H. 2.
Stickney, Edward Simmons, S.B. 1909,	*Woodhull, Ill.*	12 Chauncy St.
Stone, Donald Leroy, PH.B. (*Brown Univ.*) 1909,	*Indianapolis, Ind.*	Craigie 304.
Strack, William Gustavus, A.B. (*Cornell Coll.*) 1908,	*Grundy Centre, Ia.*	53 Oxford St.
Sullivan, Boetius Henry, A.B. (*Yale Univ.*) 1909,	*Chicago, Ill.*	Hotel Somerset, Boston.
Sullivan, John Francis, A.B. (*Holy Cross Coll.*) 1909,	*Beverly,*	20 Cabot St., Beverly.
Szold, Julius Robert, S.B. and S.M. (*Knox Coll.*) 1909, A.M. (*ibid.*) 1911,	*Kewanee, Ill.*	W. H. 52.
Tanner, Harold Brooks, PH.B. (*Brown Univ.*) 1909,	*Providence, R.I.*	61 Oxford St.
Terrall, Lewis Zebulon, A.B. (*Cornell Coll.*) 1909,	*Reinbeck, Ia.*	53 Oxford St.
Thompson, George Jarvis, S.B. (*Univ. of Pennsylvania*) 1909,	*Medford, N.J.*	32 Irving St.
Tift, Raymond Frank, PH.B. (*Brown Univ.*) 1908, A.M. (*ibid.*) 1909,	*Somerville,*	357 Beacon St., Somer.
Toppan, Cushing, A.B. 1908,	*Cambridge,*	54 Highland St.
Triggs, Daniel Joseph, A.B. (*Holy Cross Coll.*) 1909,	*Brockton,*	31 Everett St.
Trimble, Henry Weeks, A.B. (*Princeton Univ.*) 1909,	*New York, N. Y.*	P. 78.
Turner, Paul Dawes, A.B. 1909,	*Malden,*	T. 49.
Vaughan, Samuel, A.B. 1909,	*Boston,*	354 Beacon St., Boston.
Waldrop, Pike Powers, A.B. (*Georgetown Coll.*) 1907, A.B. (*Yale Univ.*) 1908,	*Owenton, Ky.*	67 Oxford St.
Watkins, Thomas Graham, A.B. (*Central Univ. of Kentucky*) 1908, A.M. (*ibid.*) 1909,	*Louisville, Ky.*	74 Buckingham.
Watzek, Aubrey Richardson, A.B. (*Yale Univ.*) 1909,	*Davenport, Ia.*	Craigie 108.
Webster, Cornelius Crosby, A.B. 1909,	*Binghamton, N. Y.*	D. 2.
Welch, Gordon Thomas, S.B. (*Univ. of Alabama*) 1909,	*Selma, Ala.*	42 Kirkland St.

Wheeler, Chauncey Earle, PH.B. (*Brown Univ.*) 1909,	*Plainville*,	Craigie 304.
White, Robert Vose, A.B. 1909,	*New York, N. Y.*	60 Brattle St.
Wight, Ralph Maynard, A.B. (*Dartmouth Coll.*) 1909,	*Ogdensburg, N. Y.*	P. 88.
Wile, Walter David, S.B. (*Columbia Univ.*) 1909,	*New York, N. Y.*	471 Broadway.
Winslow, John Cooper, A.B. (*Trinity Coll., N.C.*) 1908,	*Harriman, Tenn.*	P. 76.
Woodard, Benjamin Franklin, S.B. (*Carleton Coll.*) 1907,	*Fairmont, Minn.*	10 Follen St.
Woodworth, Stewart Campbell, A.B. 1910,	*Boston*,	60 Brattle St.

SECOND YEAR

Alexander, Paul William, A.B. (*Denison Univ.*) 1909,	*Toledo, O.*	W. H. 60.
Angell, Ernest, A.B. 1911 (1910),	*Cleveland, O.*	84 Prescott St.
Appel, Monte Fiore, A.B. (*Univ. of Wisconsin*) 1910,	*Huron, So. Dak.*	Craigie 207.
Armour, Norman, A.B. (*Princeton Univ.*) 1909,	*Princeton, N.J.*	6 Story St.
Babcock, Josiah, Jr., A.B. and A.M. (*Knox Coll.*) 1910,	*Cambridge*,	37 Walker St.
Bailey, Cullen William, A.B. (*Univ. of Texas*) 1909,	*Fort Worth, Tex.*	1599 Mass. Ave.
Barrows, George Myron, A.B. (*Clark Coll.*) 1909, A.M. (*Clark Univ.*) 1910,	*Ayer*,	59 Pleasant St., Ayer.
Bartlett, Walter Scott, A.B. (*Univ. of Wisconsin*) 1910,	*Milwaukee, Wis.*	Craigie 106.
Barus, Maxwell, A.B. and A.M. (*Brown Univ.*) 1910,	*Providence, R.I.*	Winthrop 32.
Beale, Cyrus Wendell, A.B. and A.M. (*Randolph-Macon Coll.*) 1910,	*Franklin, Va.*	Winthrop 15.
Bennett, Edward Everett, A.B. 1910,	*Los Angeles, Cal.*	W. H. 22.
Bigelow, Leonard Cutter, A.B. (*Yale Univ.*) 1910,	*Framingham*,	W. H. 4.
Bloom, Warren Joel, A.B. 1911,	*Boston*,	H'ke 14.
Borst, Harry Vroman, A.B. 1911,	*Amsterdam, N. Y.*	W. H. 9.

Bosson, Campbell, A.B. 1911,	*Boston*,	44 Brattle St.
Bowers, Thomas Wilson, A.B. (*Yale Univ.*) 1910,	*Washington, D.C.*	Craigie 503.
Brengle, George Swift, A.B. (*Wesleyan Univ.*) 1910,	*Amenia, N. Y.*	Craigie 302.
Brewster, Ralph Owen, A.B. (*Bowdoin Coll.*) 1909,	*Dexter, Me.*	P. 18.
Briggs, Charles William, A.B. (*State Univ. of Iowa*) 1909,	*Wapello, Ia.*	16 Prescott St.
Brooke, Lloyd William, A.B. 1909,	*Salt Lake City, Utah*,	T. 29.
Brown, Edward Mitchell, A.B. (*Univ. of Georgia*) 1909,	*Atlanta, Ga.*	W. H. 27.
Bruning, Harry Frederick, PH.B. (*Univ. of Chicago*) 1910,	*Oakland, Cal.*	Winthrop 21.
Bryant, Harold Wynn, A.B. (*De Pauw Univ.*) 1910,	*Mayville, Mich.*	P. 61.
Bullen, Asa, S.B. (*Utah Agricultural Coll.*) 1910,	*Richmond, Utah*,	P. 54.
Butler, Warren Hathaway, A.B. 1910,	*Danvers*,	Hotel Carlton, Boston.
Cadwell, Paul Newton, A.B. (*Princeton Univ.*) 1910,	*Atlantic City, N.J.*	9 Felton St.
Caffey, Hugh Madison, Jr., A.B. (*Univ. of Alabama*) 1908, AM. (*ibid.*) 1909,	*Hayneville, Ala.*	61 Oxford St.
Calhoun, Philo Clarke, A.B. (*Williams Coll.*) 1910,	*Bridgeport, Conn.*	W. H. 24.
Campbell, Douglas, A.B. (*Univ. of Michigan*) 1910,	*Detroit, Mich.*	Craigie 508.
Carter, Howard Cordis, A.B. (*Yale Univ.*) 1910,	*Norfolk, Conn.*	68 Kirkland St.
Chafee, Zechariah, Jr., A.B. (*Brown Univ.*) 1907,	*Providence, R.I.*	Winthrop 32.
Christensen, Nels, A.B. (*Marietta Coll.*) 1910,	*Dickinson, No. Dak.*	1727 Cambridge St.
Clark, Donald Graham, A.B. (*Brown Univ.*) 1909,	*Portland, Me.*	P. 57.
Clarke, Chauncey Haseltine, A.B. (*Yale Univ.*) 1909,	*Springfield, Mo.*	98 Trowbridge St.
Collins, Henry Francis, A.B. (*Dartmouth Coll.*) 1910,	*Methuen*,	36 Chase St., Methuen.
Connell, William Matthew, PH.B. (*Brown Univ.*) 1909,	*Minooka, Pa.*	Trinity 16.

Cooley, Charles Edwin, A.B. (*Univ. of Kansas*) 1910,	*Kansas City, Kan.*	42 Kirkland St.
Cragin, Harry Seymour, A.B. (*George Washington Univ.*) 1907, LL.B. (*ibid.*) 1909,	*Washington, D.C.*	122 Oxford St.
Dake, Morgan Harley, A.B. (*Cornell Coll.*) 1908,	*Epworth, Ia.*	53 Oxford St.
Davidson, Elmer John, A.B. 1907,	*Cambridge,*	2022 Mass. Ave.
Davis, Wilbur Fisk, A.B. (*Yale Univ.*) 1910,	*Meriden, Conn.*	57 Wendell St.
Dennis, James Shepard, 2d, A.B. (*Princeton Univ.*) 1910,	*Morristown, N.J.*	Craigie 205.
Dodd, Edwin Merrick, Jr., A.B. 1910,	*Chestnut Hill,*	10 Hilliard St.
Donovan, Daniel Lafayette, A.B. (*Holy Cross Coll.*) 1910,	*Pawtucket, R.I.*	1734 Cambridge St.
Dorsey, James Emmet, A.B. (*Univ. of Minnesota*) 1910,	*Minneapolis, Minn.*	C't 32.
Dunn, John Gilbert, A.B. (*Yale Univ.*) 1910,	*Schenectady, N.Y.*	C't 7.
Eckelberry, John Walter, A.B. (*Ohio State Univ.*) 1908,	*Ashtabula, O.*	42 Wendell St.
Einstein, Harold V, A.B. 1910,	*Cleveland, O.*	P. 63.
Elcock, Thomas Edward, A.B. (*Fairmount Coll.*) 1910,	*Kingman, Kan.*	W. H. 61.
Ellis, Theodore Waterbury, A.B. 1910,	*Springfield,*	Winthrop 7.
Evans, Isaac Blair, A.B. 1908,	*Salt Lake City, Utah,*	1619 Mass. Ave.
Ewen, John Meiggs, Jr., A.B. (*Yale Univ.*) 1910,	*Lake Forest, Ill.*	Drayton 5.
Ewing, Oscar Ross, A.B. (*Indiana Univ.*) 1910,	*Greensburg, Ind.*	P. 74.
Favinger, Charles Luff, A.B. (*Bowdoin Coll.*) 1906,	*Watertown,* 55 Common St., Watertown.	
Fiddler, Earle Thomas, LITT.B. (*Princeton Univ.*) 1909,	*New Brighton, Pa.*	1664 Mass. Ave.
Fillius, Richard Sabin, LITT.B. (*Princeton Univ.*) 1910,	*Denver, Colo.*	Craigie 201.
Fine, John, A.B. (*Princeton Univ.*) 1910,	*Princeton, N.J.*	8 Story St.
Fink, John Scott, A.B. (*Amherst Coll.*) 1910,	*Irwin, Pa.*	Craigie 206.

Fitzpatrick, Ulysses Simon, A.B. (*Univ. of Illinois*) 1910,	*Orange, Cal.*	67 Oxford St.
Fizzell, Robert Bruce, A.B. (*Univ. of Illinois*) 1910,	*Taylorville, Ill.*	67 Oxford St.
Fleming, William Lowrie, A.B. (*Princeton Univ.*) 1910,	*New York, N. Y.*	16 Oxford St.
Flynn, Maurice Richard, A.B. 1910,	*Malden,*	25 Forest St., Malden.
Foster, John Morton, A.B. 1911,	*Beverly,*	37 Washington St., Beverly.
Fowler, Henry Edwin, A.B. (*Brown Univ.*) 1909,	*Wickford, R. I.*	19 Irving St.
Fowler, Henry Pope, A.B. 1910,	*Maynard,*	33 Concord St., Maynard.
Fox, John McDill, A.B. (*Univ. of Notre Dame*) 1909,	*Milwaukee, Wis.*	P. 22.
Galbraith, Humes Bradley, A.B. (*Lake Forest Univ.*) 1908,	*Bellwood, Pa.*	64 Oxford St.
Gallagher, Donald Joseph, A.B. (*Catholic Univ. of America*) 1910,	*El Paso, Tex.*	13 Mellen St.
Gardiner, Raynor Monteith, S.B. 1909,	*Colorado Springs, Colo.*	Pleasant St., Belmont.
Gault, Matthew, Jr., LITT.B. (*Princeton Univ.*) 1910,	*Baltimore, Md.*	Craigie 205.
Gilman, Harris Hunt, A.B. 1911 (1910),	*Winchester,*	Craigie 104.
Gleason, Gay, A.B. (*Dartmouth Coll.*) 1910,	*Cambridge,*	55 Magazine St.
Goldberg, Lewis, A.B. 1911 (1910),	*Lawrence,*	P. 35.
Groeneveld, John Axtell, A.B. (*Princeton Univ.*) 1909,	*Butte, Mont.*	3 Sumner R'd.
Guild, Horace, A.B. 1910,	*Medford,*	M. 38.
Hall, Kent Bruce, A.B. (*Washington and Jefferson Coll.*) 1910,	*New Martinsville, W. Va.*	3 Sumner R'd.
Hall, Stanley Breed, A.B. 1903, M.F. 1909,	*Newton Centre,*	396 Harvard St.
Hall, Stanley Perkins, A.B. 1910,	*Taunton,*	10 Hilliard St.
Hanson, Clarence Melvin, A.B. (*Univ. of Iowa*) 1910,	*Badger, Ia.*	94 Prescott St.
Harrison, George Leslie, A.B. (*Yale Univ.*) 1910,	*Washington, D.C.*	Craigie 402.
Hawes, Richard Kingsley, A.B. (*Yale Univ.*) 1910,	*Fall River,*	Craigie 508.

Haymond, Frank Cruise, A.B. 1910,	*Fairmont, W. Va.*	Ridgely 41.
Hector, Fred Martin, A.B. 1910,	*Fargo, No. Dak.*	Ware 29.
Henderson, Joseph Welles, A.B. (*Bucknell Univ.*) 1908,	*Montgomery, Pa.*	70 Wendell St.
Heron, John, A.B. (*Yale Univ.*) 1910,	*Pittsburgh, Pa.*	Craigie 404.
Hirsch, Maurice, A.B. and A.M. (*Univ. of Virginia*) 1910,	*Houston, Tex.*	1619 Mass. Ave.
Holmes, Richard Stanton, A.B. 1910, A.M. 1911,	*Buffalo, N. Y.*	48 Brattle St.
Hooker, Sherman Abbey, A.B. (*Yale Univ.*) 1910,	*Fredonia, N. Y.*	W. H. 4.
Hoover, William Harold, PH.B. (*Wooster Univ.*) 1909,	*Fort Benton, Mont.*	Winthrop 7.
Horvitz, Aaron, A.B. 1910,	*Pittsburgh, Pa.*	Prescott 16.
Howard, Charles Pagelsen, A.B. 1909, A.M. 1910,	*Reading,*	P. 10.
Hudson, James Franklin, A.B. (*Univ. of Missouri*) 1910,	*Columbia, Mo.*	W. H. 43.
Jenks, Frederic Angier, A.B. 1907,	*Canton,*	Canton.
Jennings, Lacey Donoho, A.B. (*Princeton Univ.*) 1909,	*St. Louis, Mo.*	63 Wendell St.
Johnson, David Laundon, A.B. (*Dartmouth Coll.*) 1910,	*Cleveland, O.*	W. H. 50.
Johnson, Stafford Fisher, A.B. (*Williams Coll.*) 1910,	*Newton Centre,*	Ware 17.
Jose, Edwin Henry, Jr., A.B. 1910,	*Cambridge,*	27 Inman St.
Judson, James Dean, A.B. (*Hamilton Coll.*) 1910,	*Vernon, N. Y.*	C't 31.
Kaufmann, Charles Beecher, A.B. (*State Univ. of Iowa*) 1910,	*Wilton Junction, Ia.*	65 Hammond St.
Kean, John, 2d, A.B. 1911,	*Elizabeth, N. J.*	6 Story St.
Keating, Cletus, A.B. (*Mt. St. Mary's Coll.*) 1910,	*New York, N. Y.*	Winthrop 26.
Keenan, Joseph Berry, A.B. and A.M. (*Brown Univ.*) 1910,	*Pawtucket, R. I.*	C't 41.
Kem, James Preston, Jr., A.B. (*Univ. of Missouri*) 1910,	*Macon, Mo.*	Winthrop 17.
Kerper, Edmund, A.B. 1911,	*Cincinnati, O.*	Ware 40.
Kerr, William Zinn, A.B. (*Univ. of Washington*) 1910,	*Seattle, Wash.*	94 Prescott St.

Klots, Allen Trafford, A.B. (*Yale Univ.*) 1909,	*Huntington, L.I., N.Y.*	Craigie 406.
Lamont, Donald Yount, B.L. (*Univ. of California*) 1909,	*San Francisco, Cal.*	94 Brattle St.
Leaphart, Charles William, A.B. (*Univ. of Missouri*) 1905, A.M. (*ibid.*) 1906,	*Brookfield, Mo.*	23 Sacramento St.
Leavitt, Charles Arthur, A.B. 1909,	*Roxbury,*	16 Woodbine St., Rox.
Lee, Thomas Amory, A.B. (*Univ. of Kansas*) 1910,	*Topeka, Kan.*	63 Wendell St.
Leventall, Simon, A.B. 1911 (1910),	*Chelsea,*	46 Gardner St., Chelsea.
Levin, Abraham Albert, A.B. 1911,	*Brooklyn, N.Y.*	3 St. Stephen St., [Boston.
Lewis, Francis Albert, 3d, S.B. (*Univ. of Pennsylvania*) 1910,	*Philadelphia, Pa.*	Craigie 402.
Libby, Arthur Frederic, A.B. (*Dartmouth Coll.*) 1906,	*Putnam, Conn.*	42 Wendell St.
Lightner, Milton Clarkson, A.B. (*Univ. of Michigan*) 1910,	*Toronto, Ont.*	Craigie 107.
Lincoln, Raymond Gilbert, A.B. (*Tufts Coll.*) 1910,	*Hartford, Conn.*	61 Oxford St.
Locke, John Fisher, A.B. 1911,	*Oakland, Cal.*	W. H. 9.
Logan, Walter Seth, A.B. (*Yale Univ.*) 1910,	*Washington, Conn.*	Craigie 402.
Long, Peirce, A.B. 1910,	*Hingham,*	W. H. 31.
McChord, Jack Hynes, A.B. (*Central Univ.*) 1909, A.M. (*ibid.*) 1910,	*Springfield, Ky.*	W. H. 29.
McDermott, Malcolm Malette, A.B. (*Princeton Univ.*) 1910,	*Chattanooga, Tenn.*	D. 30.
McKee, Wilber, A.B. (*Yale Univ.*) 1909,	*Summit, N.J.*	W. H. 7.
McLaren, Grover Cleveland, S.B. (*Valparaiso Univ.*) 1907, A.B. (*ibid.*) 1908,	*Greenville, Ill.*	14 Oxford St.
McTurnan, Clair, A.B. (*Wabash Coll.*) 1910,	*Rigdon, Ind.*	20 Trowbridge St.
Marshall, Thomas Linder, A.B. (*Yale Univ.*) 1910,	*Charleston, Ill.*	1750 Cambridge St.
Martin, Burleigh, A.B. (*Bowdoin Coll.*) 1910,	*Augusta, Me.*	P. 38.
Mayer, Ferdinand Lathrop, A.B. (*Princeton Univ.*) 1909,	*Indianapolis, Ind.*	Craigie 407.

Meredith, Merritt Manville, PH.B. (*Brown Univ.*) 1910,	*Atlantic, Ia.*	1599 Mass. Ave.
Miller, William Davis, A.B. (*Brown Univ.*) 1909,	*Kingston, R.I.*	Winthrop 4.
Monteagle, Paige, B.L. (*Univ. of California*) 1910,	*San Francisco, Cal.*	Winthrop 30.
Moore, Thomas Justin, A.B. (*Richmond Coll.*) 1908,	*Midlothian, Tex.*	42 Kirkland St.
Mortimer, Richard, Jr., A.B. 1911 (1910),	*Tuxedo Park, N.Y.*	6 Story St.
Mosher, Orville Watson, Jr., LITT.B. (*Princeton Univ.*) 1909,	*New Richmond, Wis.*	P. 84.
Murphy, Edward Thomas, A.B. (*Holy Cross Coll.*) 1910,	*Fall River,*	1734 Cambridge St.
Myers, Jay Spalti, A.B. 1910 (1909),	*Dallas, Tex.*	Brentford 7.
Nelson, Frank Thayer, A.B. (*Yale Univ.*) 1910,	*Detroit, Mich.*	Craigie 503.
Nevens, Thomas Arthur, A.B. (*Kansas Univ.*) 1909,	*Garnett, Kan.*	63 Wendell St.
Newcomb, Walter Cattell, A.B. (*Colgate Univ.*) 1910,	*Cambridge,*	55 Frost St.
Nye, Walker Hamilton, A.B. (*Marietta Coll.*) 1910,	*Marietta, O.*	1727 Cambridge St.
Ober, Frank Benedict, A.B. (*Princeton Univ.*) 1910,	*Lutherville, Md.*	Craigie 201.
O'Neil, Ralph Thomas, A.B. (*Baker Univ.*) 1909,	*Osage City, Kan.*	1750 Cambridge St.
Paddock, Stephen David, A.B. and A.M. (*Brown Univ.*) 1910,	*Providence, R.I.*	P. 57.
Page, Gerald Hays, A.B. (*Williams Coll.*) 1910,	*Peoria, Ill.*	Craigie 206.
Page, Richard Marshall, A.B. 1910,	*New York, N.Y.*	10 Dana St.
Palmer, Arthur Lundin, A.B. (*Univ. of Nebraska*) 1910,	*Louisville, Neb.*	14 Sumner R'd.
Palmer, Thomas Waverly, Jr., A.B. (*Univ. of Alabama*) 1910,	*Montevallo, Ala.*	40 Kirkland St.
Parker, Edward Lincoln, A.B. 1910,	*Concord, N.H.*	19 Farwell Pl.
Percy, LeRoy Pratt, LITT.B. (*Princeton Univ.*) 1910,	*Birmingham, Ala.*	Craigie 201.
Perkins, Robert Walker, Jr., A.B. (*Univ. of Virginia*) 1909, A.M. (*Princeton Univ.*) 1910,	*Newport News, Va.*	W. H. 42.

Perret, St. John, A.B. (*Tulane Univ.*) 1908,	*New Orleans, La.*	Winthrop 5.
Philbin, Stephen Holladay, A.B. (*Yale Univ.*) 1910,	*New York, N. Y.*	Craigie 404.
Piper, Jonathan, A.B. (*Dartmouth Coll.*) 1907,	*Stratham, N. H.*	5 Story St.
Pitman, Harold Minot, A.B. 1909,	*Providence, R. I.*	Craigie 103.
Plunkett, Charles Taylor, A.B. (*Princeton Univ.*) 1909,	*Adams,*	Winthrop 12.
Pollock, Leland Wells, A.B. (*Colorado Coll.*) 1910,	*Colorado Springs, Colo.*	65 Hammond St.
Powers, John Herrick, A.B. (*Bates Coll.*) 1910,	*Lancaster, N. H.*	P. 7.
Price, Arthur Ernest, A.B. (*Washington State Coll.*) 1909,	*Pullman, Wash.*	Ware 25.
Putnam, George, Jr., A.B. 1910,	*Boston,*	49 Beacon St., Boston.
Pyles, Albert Zane, A.B. 1910,	*Washington, D. C.*	52 Brattle St.
Quinn, Thomas Charles, A.B. 1910,	*Salem,*	T. 52.
Rankin, Edward Elmendorf, A.B. (*Princeton Univ.*) 1909,	*Albany, N. Y.*	P. 84.
Raup, George Stanley, A.B. (*Wittenberg Coll.*) 1908,	*Springfield, O.*	42 Kirkland St.
Ray, Arthur Foster, A.B. 1910,	*Woburn,*	33 Eaton Ave., Woburn.
Reed, Clarence Crocker, A.B. 1910,	*Campello,*	P. 50.
Richards, William Bergman, A.B. 1909,	*Washington, D. C.*	5 Linden St.
Richardson, Joel Henry, A.B. (*Univ. of Oregon*) 1910,	*La Grande, Ore.*	P. 7.
Richardson, Madison, A.B. (*Wofford Coll.*) 1909,	*Spartanburg, S. C.*	10 Oxford St.
Rinaker, Samuel Mayo, A.B. (*Oxford Univ., Eng.*) 1910,	*Beatrice, Neb.*	Craigie 403.
Robinson, Robert William, Jr., PH.B. (*Hiram Coll.*) 1905,	*Worcester,*	15 Richards St., Worcester.
Ross, Rodney Elsmore, A.B. (*Bowdoin Coll.*) 1910,	*Kennebunk, Me.*	P. 38.
Ruch, Emile Hauck, A.B. 1910,	*Cambridge,*	1697 Cambridge St.
Ryley, George William, A.B. 1910,	*Lawrence,*	W. H. 8.
Sackett, Arthur Lisenby, LITT.B. (*Kenyon Coll.*) 1910,	*Springfield, O.*	C't 11.

Sanborn, William Harrison, A.B. (*Bowdoin Coll.*) 1910,	*Portland, Me.*	1716 Cambridge St.
Savage, Harold Alonzo, L.B. (*Univ. of California*) 1910,	*Sanger, Cal.*	1 Trowbridge Terrace.
Scott, George Chapman, A.B. 1911 (1910),	*Medford,*	P. 64.
Seligman, Eustace Joseph, A.B. (*Amherst Coll.*) 1910,	*New York, N. Y.*	Craigie 206.
Sherman, Roger, A.B. (*Yale Univ.*) 1910,	*Rye, N. Y.*	Craigie 403.
Shoop, Max, A.B. (*Amherst Coll.*) 1910,	*Rochester, N. Y.*	Craigie 206.
Sichelstiel, Bertram Leo, A.B. (*Princeton Univ.*) 1910,	*Pittsburgh, Pa.*	3 Sumner R'd.
Simmons, Haven Yocum, S.B. (*Coe Coll.*) 1910,	*Cedar Rapids, Ia.*	H. 4.
Spencer, William Micajah, Jr., S.B. (*Univ. of Alabama*) 1910,	*Gallion, Ala.*	40 Kirkland St.
Spicer, Isaac Conrad, A.B. (*Univ. of New Brunswick*) 1910,	*Spencers Island, N.S.*	12 Oxford St.
Spring, Samuel, A.B. 1910,	*Seattle, Wash.*	112 Salem St., Boston.
Stambaugh, Armstrong Alexander, A.B. (*Ohio Northern Univ.*) 1910,	*Ada, O.*	23 Sacramento St.
Starzinger, Vincent, A.B. (*State Univ. of Iowa*) 1909,	*Des Moines, Ia.*	94 Prescott St.
Steinhardt, Maxwell, A.B. 1911 (1910),	*New York, N. Y.*	Drayton 3.
Stephens, Harold Montelle, A.B. (*Cornell Univ.*) 1909,	*Salt Lake City, Utah,*	Ware 55.
Stephenson, George Eustis, A.B. 1910,	*Haverford, Pa.*	1020 Beacon St., B'kline.
Sternseher, Nathan, A.B. (*Brown Univ.*) 1908,	*Providence, R.I.*	176 Camp St., Providence, R.I.
Stevens, Robert Sproule, A.B. 1910,	*Attica, N. Y.*	Claverly 5.
Stiles, Frederick Edward, A.B. (*Miami Univ.*) 1910,	*Grand Rapids, Mich.*	Ware 37.
Stone, Edward Mandell, A.B. 1908,	*Readville,*	Readville.
Sullivan, Frank William, A.B. 1910,	*Lowell,*	51 Brattle St.
Sussdorff, Louis Albert, Jr., A.B. 1910,	*New York, N. Y.*	Craigie 104.

Sweeney, Arthur, A.B. 1910,	*Methuen*,	Craigie 203.
Taft, Robert Alphonso, A.B. (*Yale Univ.*) 1910,	*Washington, D.C.*	Craigie 402.
Taylor, Marvin Cooper, A.B. (*Dartmouth Coll.*) 1910,	*Worcester*,	68 Kirkland St.
Tyler, Frank Edwards, A.B. (*Univ. of Kansas*) 1909,	*Clifton, Kan.*	P. 53.
Ulrich, Barry Stribling, A.B. 1911 (1910),	*Los Angeles, Cal.*	Gnt. 7.
Vold, Lauriz, A.B. 1910,	*Dunlap, So. Dak.*	148 Foster St.
Vought, Grandin Tracy, Jr., A.B. 1911,	*Denver, Colo.*	P. 60.
Wachner, Edwin Miles, LITT.B. (*Princeton Univ.*) 1910,	*Akron, O.*	1699 Cambridge St.
Waller, James Breckinridge, Jr., A.B. (*Princeton Univ.*) 1910,	*Chicago, Ill.*	Craigie 205.
Wambaugh, Miles, A.B. 1910, A.M. 1911,	*Cambridge*,	22 Berkeley St.
Warfield, William Smith, 3d, LITT.B. (*Princeton Univ.*) 1910,	*Chicago, Ill.*	Craigie 201.
Wheeler, Alexander, A.B. 1911,	*Boston*,	59 Brattle St.
Wheeler, William Harrison, A.B. 1910,	*Cambridge*,	21 Wendell St.
Wilkins, Walter Maurice, A.B. (*Princeton Univ.*) 1910,	*Buffalo, N. Y.*	Craigie 205.
Williams, Silas, A.B. (*Univ. of the South*) 1909, A.M. (*ibid.*) 1910,	*Greenville, S.C.*	16 Garden St.
Winchester, Fitch Allan, A.B. 1909,	*Brookline*,	53 Dunster St.
Windsor, Walter Augustus, A.B. (*Marietta Coll.*) 1910,	*Marietta, O.*	1727 Cambridge St.
Wodell, Ruthven Adriance, A.B. (*Yale Univ.*) 1910,	*Poughkeepsie, N. Y.*	Craigie 404.
Wyner, Francis Solomon, A.B. 1911 (1910),	*Dorchester*,	235 Magnolia St., Dor.
Yamins, Nathan, A.B. 1911 (1910),	*Fall River*,	P. 35.
Zabriskie, George Gray, A.B. 1910,	*New York, N. Y.*	6 Story St.

First Year

Abreu, Pierre Sanchez, A.B. 1911,	*Paris, France,*	Dunster 25.
Amos, Clay Dillie, A.B. (*West Virginia Univ.*) 1911,	*Fairmont, W. Va.*	Ridgely 41.
Anderson, Ernest Ludwig, A.B. (*Clark Coll.*) 1911,	*Worcester,*	1709 Cambridge St.
Appel, Vallee Orville, PH.B. (*Univ. of Chicago*) 1911,	*Chicago, Ill.*	Craigie 207.
Argo, Robert Givens, A.B. (*Colorado Coll.*) 1911,	*Colorado Springs, Colo.*	13 Mellen St.
Arnold, Earle Bernon, A.B. (*Brown Univ.*) 1911,	*North Scituate, R.I.*	14 Oxford St.
Arnold, Thurman Wesley, A.B. (*Princeton Univ.*) 1911,	*Laramie, Wyo.*	W. H. 47.
Atkinson, Simeon McClelleon, A.B. (*Elon Coll.*) 1909,	*Elon College, N.C.*	23½ Wendell St.
Atkinson, Walter Edgar, A.B. (*New York Univ.*) 1911,	*New York, N.Y.*	40 Kirkland St.
Baird, Charles, Jr., A.B. 1911,	*Conway Center, N.H.*	10 Hilliard St.
Baker, David Sherman, A.B. (*Yale Univ.*) 1911,	*Wickford, R.I.*	Craigie 505.
Baker, Herbert Allison (*Harvard*),*	*W. Roxbury,*	308 Bellevue St., W. Rox.
Baker, Joseph Mullen, S.B. (*Mass. Institute of Technology*) 1907,	*Chicago, Ill.*	9 Vista St., Roslindale.
Baker, John William, S.B. (*Univ. of Pennsylvania*) 1908,	*Mobile, Ala.*	37 Mellen St.
Bament, Lawrence Maxwell, A.B. (*Princeton Univ.*) 1911,	*E. Orange, N.J.*	W. H. 54.
Bardsley, William Wright, A.B. (*Princeton Univ.*) 1911,	*Montclair, N.J.*	Winthrop 1.
Barkley, John William, A.B. (*Allegheny Coll.*) 1911,	*Braceville, O.*	100 Antrim St.
Barth, William Philip, S.B. (*Northwestern Univ.*) 1911,	*Rock Island, Ill.*	W. H. 15.
Beckham, Walter Hull, A.B. (*Emory Coll.*) 1908,	*Zebulon, Ga.*	26 Mellen St.
Berger, Homer Hecker, A.B. (*Univ. of Kansas*) 1911,	*Kansas City, Kan.*	54 Hammond St.
Biddle, Charles John, A.B. (*Princeton Univ.*) 1911,	*Andalusia, Pa.*	12 Story St.

* Has completed work in Harvard College for the A.B. degree.

Blake, Charles Edgar, A.B. (*Yale Univ.*) 1911,	*Hartford, Conn.*	P. 20.
Blake, Frank James, A.B. (*Santa Clara Coll.*) 1911,	*Virginia City, Nev.*	30 Mt. Auburn St.
Booher, Vance Everitt, S.B. (*Washington and Jefferson Coll.*) 1907,	*Washington, Pa.*	31 Everett St.
Boyle, Charles Francis, A.B. (*Clark Coll.*) 1911,	*Worcester,*	[Worcester. 8 Brookland St.,
Brady, Francis Anthony, A.B. (*Dartmouth Coll.*) 1910,	*So. Boston,*	349 4th St., So. Boston.
Brand, James Tenney, A.B. (*Oberlin Coll.*) 1909,	*Oberlin, O.*	42 Kirkland St.
Brandt, Henry John, A.B. (*Bellevue Coll.*) 1911,	*Beatrice, Neb.*	D. 16.
Brennan, John Bernard, A.B. (*Brown Univ.*) 1911,	*Providence, R.I.*	[Providence, R.I. 71 Benefit St.,
Brewer, Leo, A.B. (*State Univ. of Kentucky*) 1908,	*Mayfield, Ky.*	12 Mellen St.
Bridges, Thomas Sheehan, A.B. (*Bates Coll.*) 1908,	*Bucksport, Me.*	18 White St.
Brown, Timothy, A.B. (*Univ. of Wisconsin*) 1911,	*Madison, Wis.*	W. H. 41.
Bundy, Harvey Hollister, A.B. (*Yale Coll.*) 1909,	*Grand Rapids, Mich.*	Craigie 406.
Bunker, Philip Hackett, A.B. 1911,	*Brooklyn, N.Y.*	P. 81.
Burroughs, Edmund, A.B. (*Oberlin Coll.*) 1911,	*Oberlin, O.*	39 Sacramento St.
Burt, Albert Forsyth, A.B. (*Middlebury Coll.*) 1911,	*Middlebury, Vt.*	D. 24.
Butler, Charles Marshall, A.B. and A.M. (*Princeton Univ.*) 1911,	*Washington, D.C.*	Craigie 107.
Calder, Chester Thomas, A.B. (*Brown Univ.*) 1911,	*Providence, R.I.*	Drayton 12.
Carden, William Thomas, LITT. B. (*Univ. of California*) 1911,	*Honolulu, Hawaii,*	W. H. 10.
Carr, John Preston, A.B. 1911,	*Andover, N.H.*	54 Dunster St.
Carroll, James Henry, A.B. (*Bates Coll.*) 1911,	*No. Attleboro,*	69 Oxford St.
Casale, Vincent James, A.B. (*Rutgers Coll.*) 1911,	*Newark, N.J.*	30 Mellen St.

Chadwick, Oliver Moulton, A.B. 1911,	*Lowell*,	Ridgely 24.
Chapin, Lindley Hoffman Paul, A.B. 1911,	*New York, N. Y.*	60 Brattle St.
Clarke, Warren Woodruff, A.B. 1911,	*Spokane, Wash.*	34 Mellen St.
Clifford, William Henry, A.B. (*Bowdoin Coll.*) 1911,	*Lewiston, Me.*	37 Mellen St.
Coggins, John Thomas, A.B. (*Dartmouth Coll.*) 1911,	*Nashua, N.H.*	35 Trowbridge St.
Cogswell, John Alfred, A.B. (*Williams Coll.*) 1911,	*Newton Centre*,	18 Mellen St.
Collins, Manly Allen, S.B. (*Alabama Polytechnic Inst.*) 1907,	*Gallion, Ala.*	5 Sumner R'd.
Collins, Thomas Joseph, A.B. (*Univ. of Minnesota*) 1910,	*Springfield*,	P. 37.
Conner, John Verser, A.B. (*Bethel Coll.*) 1911,	*Russellville, Ky.*	5 Sumner R'd.
Cookingham, Prescott Whitehouse, S.B. (*Princeton Univ.*) 1911,	*Portland, Ore.*	Drayton 17.
Cooper, Burt Randall, A.B. (*Dartmouth Coll.*) 1911,	*Northwood, N.H.*	69 Oxford St.
Costello, Peter Edward, A.B. 1911,	*So. Boston*,	[Boston. 11 Linden St., So.
Cox, Edwin Birchard, A.B. 1911,	*Brookline*,	W. 32.
Cristy, Albert Moses, A.B. (*Brown Univ.*) 1909,	*Providence, R.I.*	61 Oxford St.
Crosby, Arthur Morris, A.B. 1911,	*Chestnut Hill*,	[Chestnut Hill. 51 Middlesex R'd,
Crotty, James Aloysius, A.B. (*Holy Cross Coll.*) 1911,	*Worcester*,	7 Barbour St., Worcester.
Curray, Roy Ernest, PH.B. (*Parsons Coll.*) 1911,	*Batavia, Ia.*	41 Wendell St.
Daly, John Augustine, A.B. 1912 (1911),	*Cambridge*,	51 Martin St.
Daniels, Joseph Johnston, A.B. (*Wabash Coll.*) 1911,	*Indianapolis, Ind.*	Ware 18.
Darby, Myron Guy, S.B. (*Univ. of Pennsylvania*) 1911,	*Ridgway, Pa.*	P. 43.
Davison, Donald Berryhill, A.B. (*Univ. of Iowa*) 1911,	*Davenport, Ia.*	W. H. 30.

Dean, William Johnson, A.B. (*Union Univ., Tenn.*) 1910,	*So. Carrollton, Ky.*	417 Broadway.
Deane, Frederick James, A.B. 1911,	*Philadelphia, Pa.*	Hampden 9.
Devine, John James, A.B. (*Bowdoin Coll.*) 1911,	*Portland, Me.*	37 Mellen St.
Dimock, Edward Jordan, A.B. (*Yale Univ.*) 1911,	*Elizabeth, N.J.*	Craigie 505.
Donovan, James Bateman, Jr. (*Harvard*),*	*Malden,*	H. 20.
Doolittle, Ebenezer Brown Shearman, A.B. 1911,	*Utica, N.Y.*	Claverly 57.
Driscoll, Robert Edward, A.B. (*Univ. of Michigan*) 1911,	*Lead, So. Dak.*	W. H. 25.
Dunbar, Charles Edward, Jr., A.B. (*Tulane Univ.*) 1910,	*New Orleans, La.*	1686 Cambridge St.
Dunham, Chester Atwood, A.B. 1911,	*Dorchester,*	58 Sawyer Ave., Dor.
Duxbury, Leland Stanford, A.B. (*Univ. of Minnesota*) 1910,	*Caledonia, Minn.*	40 Kirkland St.
Edgerton, Henry White, A.B. (*Cornell Univ.*) 1910,	*Washington, D.C.*	29 Ware St.
Ehrmann, Herbert Brutus (*Harvard*),*	*Louisville, Ky.*	D. 39.
Eldredge, Ralph Richards, LITT.B. (*Princeton Univ.*) 1911,	*Marquette, Mich.*	1727 Cambridge St.
Evans, Lawrence Boyd, PH.B. (*Univ. of Michigan*) 1894,	*Medford,*	[Medford. 58 Summit R'd,
Feezer, Lester Weck, S.B. (*Grinnell Coll.*) 1911,	*Lake Park, Ia.*	65 Hammond St.
Felker, Edward Pearson, A.B. 1911,	*Burlington, Ia.*	1 Arnold Circle.
Fennell, Charles Buford, PH.B. (*Yale Univ.*) 1911,	*Kansas City, Mo.*	Ware 41.
Files, Roland Andrews (*Harvard*),*	*Roxbury,*	S. 31.
Flanagan, Michael Augustine, A.B. (*Boston Coll.*) 1911,	*Lawrence,*	[Lawrence. 28 Kingston St.,
Ford, John Willard, A.B. (*Yale Univ.*) 1910, A.M. (*Harvard*) 1911,	*Youngstown, O.*	Winthrop 2.

* Has completed work in Harvard College for the A.B. degree.

Fowler, Ernest Booth, A.B. (*Colorado Coll.*) 1911,	*Denver, Colo.*	13 Mellen St.
Franchot, Charles Pascal, A.B. (*Yale Univ.*) 1910,	*Olean, N. Y.*	Craigie 405.
Frankel, Charles Willis, A.B. 1912,	*Homestead, Pa.*	63 Oxford St.
de Fremery, Léon Florent, LITT.B. (*Univ. of California*) 1911,	*Oakland, Cal.*	Dunster 15.
Gammell, Arthur Amory, A.B. (*Yale Univ.*) 1911,	*Providence, R.I.*	Craigie 405.
Gardner, George Knowles (*Harvard*),*	*Worcester,*	S. 17.
Giblin, John Francis Aloysius, A.B. 1911,	*Dorchester,*	37 Mayfield St., Dor.
Giles, William Clement, A.B. (*Brown Univ.*) 1911,	*Springfield,*	C. 41.
Gillon, Wilfred Harton, LITT.B. (*Princeton Univ.*) 1911,	*New York, N. Y.*	3 Sumner R'd.
Gilmore, Robert William, A.B. (*Williams Coll.*) 1911,	*Chicago, Ill.*	W. H. 3.
Golden, Nathaniel, A.B. 1912 (1911),	*Dorchester,*	50 Lawrence Ave., Dor.
Goldman, Robert Philip, A.B. (*Yale Univ.*) 1911,	*Cincinnati, O.*	W. H. 19.
Goodhue, Lawrence Cushing, A.B. 1911,	*Andover,*	Winthrop 13.
Goodrich, Herbert Funk, A.B. (*Carleton Coll.*) 1911,	*Anoka, Minn.*	P. 55.
Gordon, Harry Arthur (*Union Coll.*),†	*Schenectady, N. Y.*	5 Story St.
Grant, Havens, A.B. (*Yale Univ.*) 1911,	*Jamestown, N. Y.*	Craigie 202.
Green, Benjamin Allen Morris, A.B. (*Fisk Univ.*) 1909,	*Mound Bayou, Minn.*	46 Dana St.
Greenleaf, William Henry, A.B. (*Univ. of North Dakota*) 1911,	*Grand Forks, No. Dak.*	48 Brattle St.
Hann, Charles, Jr., A.B. 1911,	*Brookline,*	H'ke 6.
Harding, George Russell, A.B. 1911,	*Boston,*	Fairfax 22.

* Has completed work in Harvard College for the A.B. degree.
† Has completed work in Union College for the Ph.B. degree.

Hardman, Thomas Porter, A.B. (*Oxford Univ.*) 1911,	*Horner, W. Va.*	49 Wendell St.
Harris, Thomas Addis Emmet, A.B. 1911,	*New York, N. Y.*	Claverly 12.
Hartwell, Harold Talbot, A.B. (*Yale Univ.*) 1911,	*Danbury, Conn.*	1727 Cambridge St.
Harvey, Frederic Sabin, A.B. (*Dartmouth Coll.*) 1911,	*Lowell,*	117 Methuen St., Lowell.
Hastings, Hugh Warren, A.B. (*Bowdoin Coll.*) 1911,	*Fryeburg, Me.*	37 Mellen St.
Hatch, Robert Harrison, A.B. (*Dartmouth Coll.*) 1911,	*Concord Junction,*	Concord Junction.
Headley, Cleon Chester, A.B. (*Beloit Coll.*) 1909,	*Winnebago, Minn.*	148 Austin St.
Heller, Nathan Abraham, A.B. 1912 (1911),	*Dorchester,*	23 Mellen St.
Henshaw, Tyler Tubbs, S.B. (*Univ. of Chicago*) 1911,	*Oakland, Cal.*	Winthrop 18.
Herberich, Alfred, PH.B. (*Buchtel Coll.*) 1911,	*Akron, O.*	C. 8.
Hewitt, Erastus Henry, A.B. (*Yale Univ.*) 1911,	*Williamstown,*	81A Brattle St.
Hickey, Levi P. Morton, A.B. (*Trinity Coll., Conn.*) 1911,	*E. Hartford, Conn.*	1734 Cambridge St.
Higgins, William Robert, A.B. (*Wabash Coll.*) 1911,	*Clinton, Ind.*	P. 61.
Hoar, John (*Harvard*),*	*Concord,*	Concord.
Hodgdon, Waldo Colburn, A.B. 1911,	*Dedham,*	84 Prescott St.
Hodges, Benjamin Deland, A.B. 1910,	*Cambridge,*	1010 Mass. Ave.
Hodgson, Frank Corrin, A.B. (*Univ. of Minnesota*) 1907,	*Fergus Falls, Minn.*	5 Story St.
Holcombe, John Marshall, Jr., A.B. (*Yale Univ.*) 1911,	*Hartford, Conn.*	Craigie 504.
Holt, Robert Harold, A.B. 1911,	*Gardiner, Me.*	Trinity 7.
Hooper, Roger Fellowes, A.B. 1911,	*Boston,*	Dunster 20.
Howard, David Clyde, A.B. (*Carleton Coll.*) 1910, A.M. (*Harvard Univ.*) 1911,	*Dodge Center, Minn.*	P. 55.

* Has completed work in Harvard College for the A.B. degree.

Howe, George Wilson, A.B. (*Bowdoin Coll.*) 1911,	*Milo, Me.*	37 Mellen St.
Howie, Gardner Dugald, A.B. 1911,	*Cambridge,*	59 Sacramento St.
Hubbard, Allen Skinner, A.B. (*Yale Univ.*) 1911,	*Auburn, N. Y.*	Craigie 504.
Hudson, Charles Erastus, A.B. (*Greenville Coll.*) 1909,	*Brookline,*	[B'kline. 16 Warren St.,
Hughes, Howard Wingett, A.B. (*Washington and Jefferson Coll.*) 1911,	*Washington, Pa.*	3 Sumner R'd.
Hussey, Stetson Harlowe, A.B. (*Bowdoin Coll.*) 1911,	*Blaine, Me.*	1716 Cambridge St.
Hyde, Fletcher Sprague (*Harvard*),*	*Malden,*	[Malden. 70 Tremont St.,
Ingram, Donald, A.B. (*Univ. of Texas*) 1911,	*Fort Worth, Tex.*	W. H. 58.
Jackson, Beecher Arnett, A.B. (*Fisk Univ.*) 1910,	*Corsicana, Tex.*	46 Dana St.
Johnson, Frank Arthur, A.B. (*Univ. of Utah*) 1910,	*Salt Lake City, Utah,*	467 Broadway.
Kasch, Charles, LITT.B. (*Univ. of California*) 1911,	*Trinidad, Cal.*	7 Sumner R'd.
Keebler, Robert Samuel, A.B. (*Washington and Lee Univ.*) 1908,	*Bristol, Tenn.*	67 Oxford St.
Kelton, Stanton Coit, A.B. 1911,	*Columbus, O.*	F. 8.
King, Franklin (*Harvard*),*	*Boston,*	[Boston. 17 Marlborough St.,
Kintner, Floyd Johnson, A.B. (*Lafayette Coll.*) 1911,	*Easton, Pa.*	23½ Wendell St.
Kirk, Alexander Comstock, A.B. (*Yale Univ.*) 1909,	*Chicago, Ill.*	26 Garden St.
Kittredge, Francis William, Jr., A.B. (*Yale Univ.*) 1911,	*Boston,*	[Boston. 532 Beacon St.,
Kittredge, Henry Chessman, A.B. 1911,	*Roxbury,*	215 Walnut Ave., Rox.
Knauer, Guy Waldo, A.B. (*Ursinus Coll.*) 1910,	*St. Peters, Pa.*	3 Sumner R'd.
Kofsky, Louis, A.B. (*Yale Univ.*) 1911,	*Hartford, Conn.*	W. H. 20.

* Has completed work in Harvard College for the A.B. degree.

Lafferty, Roger Theodore (*Harvard*),*	*Cleveland, O.*	C. 31.
Laird, Robert Wadsworth (*Harvard*),*	*Brockton,*	W. H. 35.
Landon, Judson Stuart, A.B. (*Yale Univ.*) 1910,	*Schenectady, N. Y.*	18 Mellen St.
Lanphier, Arthur Bernard, A.B. (*Holy Cross Coll.*) 1911,	*Rensselaer, N. Y.*	1746 Cambridge St.
Lashley, Edmund, A.B. (*Juniata Coll.*) 1911,	*Elbinsville, Pa.*	65 Hammond St.
Lawlis, Robert Martin, A.B. (*Bowdoin Coll.*) 1911,	*Houlton, Me.*	1716 Cambridge St.
Lawrence, George Channing, A.B. 1910,	*Cambridge,*	65 Martin St.
Leavell, Frank Hartwell, S.B. (*Univ. of Mississippi*) 1909,	*Oxford, Miss.*	37 Mellen St.
Leonard, James Henry, A.B. 1911,	*Somerville,*	1578 Cambridge St.
Lerch, Charles Sebastian, A.B. (*Loyola Coll.*) 1911,	*Baltimore, Md.*	W. H. 5.
Levy, Isidor David, A.B. (*Amherst Coll.*) 1911,	*Greenfield,*	5 Story St.
Levy, Maxwell Lewis, A.B. (*Univ. of Virginia*) 1911,	*Norfolk, Va.*	1750 Cambridge St.
Lombardi, Cornelius Ennis, A.B. (*Yale Univ.*) 1911,	*Berkeley, Cal.*	52 Brattle St.
Loring, Caleb, A.B. 1910,	*Boston,*	11 Story St.
Lowell, Alfred Putnam, A.B. 1911,	*Boston,*	44 Brattle St.
Lyons, Thomas Edwin, A.B. (*Univ. of Illinois*) 1911,	*Ancola, Ill.*	Drayton 11.
McClure, Wallace Mitchell, A.B. (*Univ. of Tennessee*) 1910, LL.B. (*ibid.*) 1911,	*Knoxville, Tenn.*	54 Garden St.
McCollester, Parker, A.B. (*Tufts Coll.*) 1911,	*Detroit, Mich.*	Craigie 302.
McDonnell, John Vincent, A.B. (*Yale Univ.*) 1911,	*New York, N. Y.*	Craigie 405.
McKee, William Glenn, A.B. (*Yale Univ.*) 1911,	*Pittsburgh, Pa.*	Craigie 505.
Mackie, Norman Story, A.B. (*Princeton Univ.*) 1909,	*Philadelphia, Pa.*	11 Story St.

* Has completed work in Harvard College for the A.B. degree.

McLaughlin, Maurice Augustine, A.B. (*Boston Coll.*) 1909,	*Lawrence,*	[Lawrence. 301 Salem St.,
McLaury, Donald Bentley, A.B. (*Yale Univ.*) 1910,	*Chicago, Ill.*	Craigie 202.
Mahon, Paul Thomas, A.B. (*Ohio Wesleyan Univ.*) 1911,	*Kenton, O.*	10 Oxford St.
Martin, Alden Karl, S.B. (*Columbia Univ.*) 1911,	*Reno, Nev.*	Ridgely 51.
Martin, Frederick Alfred, A.B. (*Dartmouth Coll.*) 1911,	*Manchester, Vt.*	42 Kirkland St.
Mason, Hugh (*Harvard*),*	*Watertown,*	H. 6.
Maxcy, Everett Heseltine, A.B. (*Univ. of Maine*) 1911,	*Gardiner, Me.*	40 Kirkland St.
Meagley, George Crandal, A.B. (*Yale Univ.*) 1911,	*Washington, D.C.*	Brentford 3.
Mercer, Levi Forrest, A.B. (*Pennsylvania Coll.*) 1908,	*Mechanicsburg, Pa.*	471 Broadway.
Merle-Smith, Van Santvoord, A.B. (*Princeton Univ.*) 1911,	*New York, N.Y.*	Craigie 107.
Merrill, Keith, A.B. (*Yale Univ.*) 1911,	*Minneapolis, Minn.*	Craigie 202.
Merrill, William Folsom, A.B. (*Bowdoin Coll.*) 1911,	*Skowhegan, Me.*	1716 Cambridge St.
Miles, Clarence Gillespie, A.B. (*Cotner Univ.*) 1911,	*Bethany, Neb.*	29 Wendell St.
Miller, John Stocker, Jr., A.B. 1911,	*Chicago, Ill.*	15 Bellevue Ave.
Mills, Abbot Paige, A.B. (*Williams Coll.*) 1911,	*Pittsfield,*	18 Mellen St.
Mitchell, Robert Bryant, A.B. (*Hamilton Coll.*) 1911,	*Weedsport, N.Y.*	40 Kirkland St.
Monheimer, Melville (*Harvard*),*	*Seattle, Wash.*	H'y 9.
Montgomery, Thomas Carlisle, A.B. (*Wofford Coll.*) 1909,	*Marion, S.C.*	1727 Cambridge St.
Morningstar, Joe, Jr., A.B. (*Wesleyan Univ.*) 1911,	*New York, N.Y.*	41 Wendell St.
Morrison, Barnard, A.B. 1912 (1911),	*Roxbury,*	162 Cabot St., Rox.
Munro, Alan Polk, A.B. (*Cornell Univ.*) 1911,	*E. Orange, N.J.*	Little's 16.

* Has completed work in Harvard College for the A.B. degree.

Murray, James Wilson, LITT.B. (*Princeton Univ.*) 1909,	*Piqua, O.*	83 Brattle St.
Neiswanger, Donald Mohler, A.B. (*Washburn Coll.*) 1911,	*Topeka, Kan.*	54 Hammond St.
Neves, Joseph Serpa, PH.B. (*Brown Univ.*) 1911,	*Providence, R.I.*	1683 Cambridge St.
Overman, Claude Denny, A.B. (*DePauw Univ.*) 1911,	*Marion, Ind.*	1746 Cambridge St.
Page, Rodney Gerald, A.B. (*Bates Coll.*) 1909,	*Bucksport, Me.*	1105 Mass. Ave.
Paramore, James Wallace, PH.B. (*Yale Univ.*) 1911,	*St. Louis, Mo.*	Drayton 18.
Parker, Dorsey Julian, S.B. (*Alabama Polytechnic Inst.*) 1901, C.E. (*ibid.*) 1910,	*Birmingham, Ala.*	1033 Mass. Ave.
Pattee, Richard Saltonstall, A.B. 1911,	*Quincy,*	Fairfax 44.
Patterson, Paul, A.B. (*Yale Univ.*) 1911,	*Pittsburgh, Pa.*	Craigie 505.
Pengra, Charles Oliver (*Harvard*),*	*Boston,*	Little's 23.
Penningroth, Charles, A.B. (*State Univ. of Iowa*) 1909,	*Tipton, Ia.*	65 Hammond St.
Perkins, Francis Everson, S.B. (*Univ. of Pennsylvania*) 1911,	*Philadelphia, Pa.*	7 Sumner R'd.
Peterson, Albert Nathaniel, PH.B. (*Brown Univ.*) 1910,	*Providence, R.I.*	14 Oxford St.
Philbin, Ewing Reginald, A.B. (*Yale Univ.*) 1911,	*New York, N.Y.*	Craigie 504.
Pierson, Norris Edward, A.B. (*Princeton Univ.*) 1911,	*Stamford, Conn.*	W. H. 47.
Pilling, LeRoy Gardiner, A.B. (*Brown Univ.*) 1911,	*Providence, R.I.*	Craigie 304.
Piper, Ralph Crosby (*Harvard*),*	*Cambridge,*	T. 19.
Porter, James Jackson, A.B. (*Princeton Univ.*) 1911,	*New York, N.Y.*	Winthrop 1.
Powers, Leland, A.B. (*Dartmouth Coll.*) 1910, A.M. (*ibid.*) 1911,	*Newton,*	W. H. 39

* Has completed work in Harvard College for the A.B. degree.

Prettyman, George William Lyman, S.B. (*Princeton Univ.*) 1911,	*Fort Leavenworth, Kan.*	Drayton 17.
Prime, William Albert, Jr., A.B. (*Yale Univ.*) 1911,	*New York, N. Y.*	Craigie 202.
Prince, Henry Ferris, S.B. (*Knox Coll.*) 1911,	*Galesburg, Ill.*	Ware 23.
Prince, Morton Peabody, A.B. 1910,	*Boston,*	6 Story St.
Putnam, Charles Washburn, A.B. 1911,	*Boston,*	10 Hilliard St.
Qua, Francis Moncrief, A.B. (*Dartmouth Coll.*) 1911,	*Lowell,*	23 Mellen St.
Randolph, Francis Fitz, A.B. (*Yale Univ.*) 1911,	*Baltimore, Md.*	Craigie 405.
Rauch, John George, A.B. 1911,	*Indianapolis, Ind.*	Claverly 4.
Reynolds, Howard William, A.B. (*Wesleyan Univ.*) 1911,	*Dover Plains, N. Y.*	Craigie 302.
Riddell, Herman Ellis, A.B. (*Univ. of Georgia*) 1911,	*Atlanta, Ga.*	Gnt. 2.
Roberts, Philip, A.B. (*Yale Univ.*) 1910,	*Hartford, Conn.*	Craigie 503.
Rose, Lawrence Raymond, A.B. 1911,	*Baltimore, Md.*	W. H. 23.
Rosenberg, Jesse Lawrence, A.B. 1911,	*Rockland, Me.*	23 Mellen St.
Rugg, Charles Belcher, A.B., A.M. (*Amherst Coll.*) 1911,	*Worcester,*	Craigie 208.
Russell, John St. Clair, A.B. (*Dartmouth Coll.*) 1911,	*Saranac Lake, N. Y.*	23 Mellen St.
Ryan, Oswald, A.B. 1911,	*Anderson, Ind.*	31 Holyoke St.
Samuels, Thomas Walter, A.B. (*Univ. of Illinois*) 1909,	*Carrollton, Ill.*	396 Harvard St.
Samuels, William, PH.B. (*Yale Univ.*) 1911,	*Mt. Vernon, N. Y.*	97 Gainsborough St., [Boston.
Sarett, Lew R, A.B. (*Beloit Coll.*) 1911,	*Chicago, Ill.*	64 Oxford St.
Savage, Dwight Leland, A.B. (*Univ. of Arkansas*) 1911,	*Carlisle, Ark.*	826 Mass. Ave.
Sawyer, Carl Wetherbee, S.B. (*Dartmouth Coll.*) 1911,	*Cambridge,*	35 Trowbridge St.
Schaeffer, Virgil, A.B. 1911,	*Germantown, O.*	67 Oxford St.

Schaupp, John Martin, Jr., A.B. (*Dartmouth Coll.*) 1911,	*Fort Dodge, Ia.*	W. H. 51.
Schenck, Alexander Tilton, A.B. (*Princeton Univ.*) 1911,	*Princeton, N.J.*	30 Mellen St.
Scott, William Russell, A.B. (*Princeton Univ.*) 1911,	*Pittsburgh, Pa.*	11 Story St.
Seelbach, Louis, Jr., A.B. (*Central Univ. of Kentucky*) 1910,	*Louisville, Ky.*	W. H. 25.
Semonoff, Judah, A.B. (*Brown Univ.*) 1911,	*Providence, R.I.*	1683 Cambridge St.
Shakespeare, Willard Perkins, A.B. (*Delaware Coll.*) 1911,	*Wilmington, Del.*	343½ Broadway.
Shaw, John Breck, A.B. 1910,	*Machias, Me.*	
Shrader, Justin Winfred, A.B. (*Univ. of Illinois*) 1911,	*Mattoon, Ill.*	Drayton 11.
Siddall, Kingdon Thornton, PH.B. (*Kenyon Coll.*) 1911,	*Ravenna, O.*	C't 11.
Sisson, Charles Peck, A.B. (*Brown Univ.*) 1911,	*Providence, R.I.*	Brentford 54.
Slayton, George Noyes, A.B. (*Amherst Coll.*) 1911,	*Morrisville, Vt.*	Craigie 106.
Smith, Allan Kellogg, A.B. (*Trinity Coll., Conn.*) 1911,	*Hartford, Conn.*	P. 85.
Smith, Calvin Otis, PH.B. (*Univ. of Chicago*) 1911,	*Brookfield, Mo.*	W. H. 51.
Smith, Daniel Morris, A.B. (*Princeton Univ.*) 1910,	*Atlantic City, N.J.*	1683 Cambridge St.
Smith, Fulcher Perry, A.B. (*Princeton Univ.*) 1911,	*Spartansburg, Pa.*	Craigie 107.
Smith, Francis Warton Kaan, S.B. (*Tufts Coll.*) 1908,	*Groton,*	P. 37.
Smith, Reginald Heber, A.B. 1910,	*Fall River,*	W. H. 22.
Sohier, William Davies, Jr., A.B. 1911,	*Boston,*	Dunster 20.
Stacy, Thomas Harwood, A.B. (*Univ. of Texas*) 1911,	*Austin, Tex.*	Craigie 501.
Stern, Frank, A.B. 1911,	*Boston,*	F. 2.
Stockwell, Roy Henry, A.B. (*Univ. of Kansas*) 1911,	*Lawrence, Kan.*	C. 21.
Swan, John (*Harvard*),*	*Brooklyn, N.Y.*	H. 3.

* Has completed work in Harvard College for the A.B. degree.

Sweeney, James Cashmon, A.B. (*Yale Univ.*) 1911,	*Buffalo, N. Y.*	W. H. 19.
Tams, James Elmore Moffett, A.B. (*Princeton Univ.*) 1911,	*Trenton, N.J.*	3 Sumner R'd.
Teall, Maynard Canfield, A.B. (*Dartmouth Coll.*) 1910,	*Sodus, N. Y.*	31 Everett St.
Ten Eyck, Andrew, A.B. (*New York Univ.*) 1911,	*Selkirk, N. Y.*	40 Kirkland St.
Thomas, Floyd Edgar, A.B. (*State Univ. of Iowa*) 1911,	*Ottumwa, Ia.*	182 Elm St.
Thompson, Hubert Clinton, A.B. (*Clark Coll.*) 1911,	*Haverhill,*	[Haverhill. 31 Belmont Ave.,
Tillinghast, James Alexander, A.B. (*Williams Coll.*) 1910,	*Providence, R.I.*	Craigie 103.
Tobin, Clarke Walworth, A.B. (*Dartmouth Coll.*) 1910,	*Dorchester,*	637 Dudley St., Dor.
Todd, Louis Upson, A.B. (*Oberlin Coll.*) 1906,	*Wakeman, O.*	42 Kirkland St.
Townsend, Artemus Cushman, A.B. 1911,	*Rochester, Vt.*	Dana 26.
Trask, Benjamin Hartshorne, A.B. (*Yale Univ.*) 1911,	*Highlands, N.J.*	H'ke 29.
Trowbridge, Delger, LITT.B. (*Univ. of California*) 1911,	*San Francisco, Cal.*	7 Sumner R'd.
Tuttle, Friend Lines, Jr., A.B. (*Princeton Univ.*) 1911,	*Hawley, Pa.*	3 Sumner R'd.
Twomey, John Charles (*Harvard*),*	*Lawrence,*	180 Park St., Lawrence.
Underwood, Aldrich B., A.B. (*Oberlin Coll.*) 1911,	*Medina, O.*	79 Oxford St.
Vallance, William Roy, A.B. (*Univ. of Rochester*) 1910,	*Fowlerville, N. Y.*	105 Hammond St.
VanBuren, Donald, A.B. (*Western Reserve Univ.*) 1911,	*Wauseon, O.*	37 Mellen St.
VanCleef, Duncan Kennedy, A.B. (*New York Univ.*) 1911,	*Long Island City, N. Y.*	21½ Inman St.
VanCott, Waldemar Quayle, A.B. (*Cornell Univ.*) 1911,	*Salt Lake City, Utah,*	Ware 23.
Wade, Carl Wilton, A.B. 1911 (1910),	*Kenton, Tenn.*	Craigie 103.
Waid, Jesse Edwin, A.B. 1910,	*Malden,*	440 Highland Ave., Malden.

* Has completed work in Harvard College for the A.B. degree.

Walker, Grover Cleveland, PH.B. (*Buchtel Coll.*) 1911,	*Ravenna, O.*	C. 8.
Walker, Robert Coleman, A.B. (*Yale Univ.*) 1911,	*Richmond, Va.*	Craigie 504.
Wallerstein, Morton Ludwig, A.B. (*Univ. of Virginia*) 1911,	*Richmond, Va.*	W. H. 42.
Warner, Cecil Randolph, A.B. (*Univ. of Arkansas*) 1911,	*Fort Smith, Ark.*	61 Oxford St.
Warren, Charles Carlton, Jr., S.B. (*Dartmouth Coll.*) 1911,	*Waterbury, Vt.*	31 Everett St.
Warren, Edward Hoar, A.B. 1912,	*Lincoln,*	Beck 23.
Warren, Harry Seymour, A.B. 1912 (1911),	*Chelsea,*	[Chelsea. 96 Bellingham St.,
Washburn, Lester Harold, A.B. 1911,	*Mason, N.H.*	W. H. 23.
Welch, John Bernard, A.B. (*Dartmouth Coll.*) 1911,	*Cambridge,*	419 Main St.
Wesson, Philip Daniels, A.B. (*Clark Coll.*) 1910,	*Worcester,*	1727 Cambridge St.
White, Harold Sewall, A.B. (*Bowdoin Coll.*) 1911,	*Lewiston, Me.*	14 Garden St.
White, Watson, A.B. 1910,	*Cambridge,*	11 Highland St.
Whitelaw, Robert Beckwith, A.B. 1911,	*Los Angeles, Cal.*	Ware 15.
Williams, Harold Vincent, A.B. 1911,	*Somerville,*	[Somer. 273 Summer St.,
Winch, Simeon Reed, A.B. (*Princeton Univ.*) 1911,	*Portland, Ore.*	Drayton 17.
Withington, Lothrop, A.B. 1911,	*Honolulu, Hawaii,*	Westmorly 2.
Woodhull, Josiah Townsend, Jr., LITT.B. (*Princeton Univ.*) 1911,	*San Antonio, Tex.*	W. H. 14.
Woodward, Sherman, A.B. 1911,	*Cambridge,*	22 Bigelow St.
Wright, Boykin Cabell, A.B. (*Univ. of Georgia*) 1911,	*Augusta, Ga.*	W. H. 27.
Yatman, Ellis Laurie, A.B. (*Brown Univ.*) 1911,	*Providence, R.I.*	Brentford 54.
Zimmerman, Charles Ballard, A.B. (*Wittenburg Coll.*) 1911,	*Springfield, Ohio,*	W. H. 37.

UNCLASSIFIED STUDENTS

Arnold, George Wright, A.B. (*Western Reserve Univ.*) 1908,	*Rocky River, O.*	37 Mellen St.
Backus, Earle Knowles, LL.B. (*Univ. of Southern California*) 1911,	*Los Angeles, Cal.*	Ware 39.
Ball, Everett Loran (*Univ. of California*),*	*Berkeley, Cal.*	225 Newbury St., [Boston.
Blake, Berkeley Barrington, LITT.B. (*Univ. of California*) 1911,	*Berkeley, Cal.*	D. 27.
Branch, Frederick William, A.B. 1910 (1911),	*Manchester, N.H.*	W. H. 34.
Brookman, Douglas, LITT.B. (*Univ. of California*) 1910,	*San Francisco, Cal.*	3 Sumner R'd.
Buist, George Lamb, A.B. (*Yale Univ.*) 1910,	*Charleston, S.C.*	C't 37.
Campbell, Garth Bell, LITT.B. (*Univ. of California*) 1910,	*Fresno, Cal.*	3 Sumner R'd.
Chapman, Clark Drummond, A.B. (*Colby Coll.*) 1909,	*Portland, Me.*	1716 Cambridge St.
Clemans, Harry Goldsmith, A.B. 1908 (1911),	*St. Paul, Minn.*	20 Trowbridge St.
Cobb, Eben Salmon, A.B. (*Holy Cross Coll.*) 1911,	*Clinton,*	38 Nashua St., Clinton.
Connell, Herbert John, A.B. (*Creighton Univ.*) 1911,	*Omaha, Neb.*	W. H. 36.
Cover, Harry Ralph, A.B. (*Western Maryland Coll.*) 1910,	*Westminster, Md.*	Craigie 302.
Danckwerts, Harold Otto, A.B. (*Oxford Univ.*) 1909,	*London, Eng.*	W. H. 11.
Dederick, Robert John, LL.B. (*Notre Dame Univ.*) 1911,	*Saginaw, Mich.*	Trinity 15.
Dennis, Edward Bennett, S.B. (*Case Sch. of Applied Science*) 1907,	*Cleveland, O.*	Fort Banks, Win- [throp.
Ditz, George Armand, A.B. (*Leland Stanford Jr. Univ.*) 1911,	*Stockton, Cal.*	Craigie 501.
Donovan, Daniel DeCourcy, A.B. (*Boston Coll.*) 1909,	*Rockland,*	31 Everett St.
Dorman, Archibald Bland, A.B. (*Univ. of Illinois*) 1904,	*Genoa, Italy,*	1010 Mass. Ave.

* Has completed work in the University of California for the degree of Litt.B.

Dowd, Mervyn Raphael, A.B. (*Univ. of California*) 1911,	*San Francisco, Cal.*	22 Mt. Auburn St.
Dyar, Harold Paschal, S.B. (*Pomona Coll.*) 1908,	*Cambridge,*	64 Oxford St.
Figel, Edward L., LL.B. (*Notre Dame Univ.*) 1911,	*So. Chicago, Ill.*	Trinity 15.
Fort, John Porter, Jr., S.B. (*Univ. of Georgia*) 1909, LITT. B. (*ibid.*) 1911,	*Mt. Airy, Ga.*	H'ke 47.
Gleason, Percy Elhanan, A.B. (*Dartmouth Coll.*) 1908,	*Everett,*	10 Oxford St.
Good, Arthur Timothy, A.B. 1910,	*Roxbury,*	35 Woodbine St., Rox.
Harper, Paul Vincent, A.B. (*Univ. of Chicago*) 1908,	*Chicago, Ill.*	Craigie 204.
Hawkins, Ernest Merrick, A.B. (*Wabash Coll.*) 1909,	*Fowler, Ind.*	W. H. 55.
Hill, Howard Templeton, S.B. (*Iowa State Coll.*) 1910,	*Ames, Ia.*	65 Hammond St.
Hoffman, Harvey Blaine, A.M. (*Kansas Univ.*) 1910,	*Hope, Kan.*	P. 8.
Hopkinson, Henry, LL.B. (*Boston Y.M.C.A.*) 1911,	*Newton,*	56 St. James St., Newton.
Isaacs, Henry Mackie, LITT.B. (*Univ. of California*) 1908,	*Chicago, Ill.*	Winthrop 20.
Kay, Raymond, A.B. (*Univ. of Florida*) 1909,	*Jacksonville, Fla.*	Winthrop 6.
Ladd, Hammond, M.E. (*Oklahoma Sch. of Mines*) 1909,	*Wilburton, Okla.*	20 Langdon St.
Langer, Frank, A.B. (*Univ. of North Dakota*) 1911,	*Casselton, No. Dak.*	7 Story St. [Lawrence.
Lawlor, Lawrence Augustine, A.B. (*Holy Cross Coll.*) 1910,	*Lawrence,*	100 Bennington St.,
Liming, Melville Darst, A.B. (*Miami Univ.*) 1906, A.M. (*Harvard Univ.*) 1910,	*Hamersville, O.*	16 Prescott St.
Liu, Chia Hang, A.B. 1909,	*Tientsin, China,*	10 Sumner R'd.
Lockhart, Walter Samuel, A.B. (*Trinity Coll., N.C.*) 1904,	*Durham, N.C.*	467 Broadway. [Worcester.
Loughlin, William Albert, A.B. (*Dartmouth Coll.*) 1909,	*Worcester,*	2 Clayton St.,

McBride, Edgar Henry, A.B. (*St. John's Coll., Md.*) 1907, LL.B. (*Univ. of Maryland*) 1911,	*Frederick, Md.*	1746 Cambridge St.
McCulloch, Edgar Horsell, A.B. (*Univ. of Arkansas*) 1910,	*Little Rock, Ark.*	61 Oxford St.
Macfarlane, George Elliott, S.B. (*Univ. of Pennsylvania*) 1910,	*Methuen,*	86 Broadway, Methuen.
McMahon, Joseph Thomas, A.B., LL.B. (*New York Univ.*) 1911,	*New York, N. Y.*	21½ Inman St.
McManus, Bernard Aloysius, A.B. 1910,	*Fitchburg,*	1671 Cambridge St.
MacVeagh, Rogers, A.B. 1910,	*New York, N. Y.*	6 Story St.
Merritt, Edward Haviland, A.B. 1910,	*Brooklyn, N. Y.*	W. 2.
Miller, James Arthur, S.B. (*Univ. of Chicago*) 1911,	*Leesburg, Fla.*	Craigie 207.
Moore, James Merriam, A.B. 1911,	*Detroit, Mich.*	26 Garden St.
Moore, Walter Bedford, Jr., A.M. 1910,	*Yorkville, S.C.*	1727 Cambridge St.
Mountain, Frank Joseph, LITT.B. (*Univ. of California*) 1910,	*Oakland, Cal.*	3 Sumner R'd.
Murphy, Charles Rozier, A.B. 1907,	*Philadelphia, Pa.*	Fairfax 38.
O'Hare, John Thaddeus, A.B. (*Boston Coll.*) 1908,	*Cambridge,*	99 Fayerweather St.
O'Melveny, Stuart, LITT. B. (*Univ. of California*) 1910,	*Los Angeles, Cal.*	Winthrop 3.
Onderdonk, Andrew Joseph, Jr., A.B. 1910,	*New York, N. Y.*	6 Story St.
Parish, Cheaney Laud, LL.B. (*Northwestern Univ.*) 1911,	*Harrisburg, Ill.*	53 Oxford St.
Parker, George Alanson, Jr., A.B. 1910,	*So. Lancaster,*	Craigie 203.
Pfeiffer, Timothy Newell, A.B. (*Princeton Univ.*) 1908 (1909),	*Merchantville, N.J.*	Craigie 107.
Picton, David Means, Jr., LL.B. (*Univ. of Texas*) 1911,	*Rockport, Tex.*	Craigie 501.
Pittenger, William Alvin, A.B. (*Wabash Coll.*) 1909,	*Wingate, Ind.*	G. 34.
Priest, Daniel Badger, A.B. 1910,	*Washington, D.C.*	Hampden 10.
Randel, Clyde Raymond, A.B. (*DePauw Univ.*) 1910,	*Greencastle, Ind.*	Ware 37.

Reading, Arthur Kenneth, A.B. (*Univ. of North Dakota*) 1909,	*Cambridge*,	44 Brattle St.
Ritchie, C. Lothrop, LL.B. (*Univ. of Pittsburgh*) 1911,	*Sewickley, Pa.*	Craigie 403.
Schierloh, August Herman Theodore, A.B. (*Univ. of Maine*) 1910,	*Brooklyn, N. Y.*	40 Kirkland St.
Schmid, Otto Aloysius, PH.B. (*Notre Dame Univ.*) 1909, A.M. (*ibid.*) 1910,	*Kansas City, Mo.*	P. 22.
Sletten, Obert,	*La Crosse, Wis.*	11 Howard St.
Summers, Merle Greely, A.B. (*Ohio State Univ.*) 1910,	*West Jefferson, O.*	23½ Wendell St.
Surprenant, Arthur Michel, A.B. (*Boston Coll.*) 1909,	*Woonsocket, R. I.*	31 Everett St.
Swanson, David Leland, A.B. (*Knox Coll.*) 1910,	*Galesburg, Ill.*	W. H. 29.
Tapp, Kenneth Westmoreland, LL.B. (*Missouri Univ.*) 1911,	*Kansas City, Mo.*	Ware 41.
Terry, Roy Keats, A.B. (*Univ. of Oregon*) 1910,	*Portland, Ore.*	10 Hilliard St.
Van Fleet, Alan Crocker, LITT.B. (*Univ. of California*) 1910,	*San Francisco, Cal.*	Winthrop 30.
Ward, George Snyder, A.B. (*Univ. of Illinois*) 1910,	*Benton, Ill.*	Craigie 208.
Warlow, Chester Harvey, A.B. (*Leland Stanford Jr. Univ.*) 1911,	*Fresno, Cal.*	W. H. 55.
Watt, Harold Livingston, A.B. (*Monmouth Coll.*) 1909,	*Alexis, Ill.*	P. 68.
Weatherford, Arthur Marion, S.B. (*Oregon Agric. Coll.*) 1910,	*Dayton, Wash.*	467 Broadway.

Special Students

Adair, Elmer Davis,	*Scranton, Pa.*	16 Prescott St.
Bacopoulos, George Theodore,	*Boston*,	147 Appleton St., Boston.
Perkins, Paul Franklin,	*Brookline*,	4 Park St., B'kline.
Walmsley, Robert,	*Brooklyn, N. Y.*	Craigie 106.

SUMMARY

Resident Graduate Students	3
Third-Year Students	219
Second-Year Students	216
First-Year Students	291
Unclassified Students	76
Special Students	4
Total	809

Graduates of Colleges (see table below)	775
Men who have completed their College work	21
Graduates of Law Schools only	8
Non-graduates	5
Total	809

GRADUATES OF COLLEGES

Alabama Polytechnic Institute	2
University of Alabama	5
Allegheny College	2
Amherst College	10
University of Arkansas	3
Baker University	1
Bates College	4
Bellevue College	1
Beloit College	2
Bethel College	1
Boston College	6
Bowdoin College	16
Brigham Young College	1
Brown University	35
Buchtel College	3
Bucknell University	1
University of California	18
Carleton College	4
Case School of Applied Science	1
Catholic University of America	1
Central University	3
University of Cincinnati	1
City College (N.Y.)	1
University of Chicago	6
Clark College	5
Coe College	1
Colby College	1
Colgate University	1
Colorado College	3
Columbia University	2
Cornell College	5
Cornell University	8
Cotner University	1
Creighton University	1
Dartmouth College	33
Delaware College	1
DePauw University	3
Denison University	1
Detroit College	2
Drury College	1
Elon College	1
Emporia College	1
Emory College	1
Fairmount College	1
Fargo College	2
Fisk University	1
University of Florida	2
Georgetown College	1
University of Georgia	5
George Washington University	1
Greenville College	1
Grinnell College	1
Hamilton College	3
Harvard University	198
Hiram College	1
Holy Cross College	9
University of Illinois	8
Indiana University	2
Iowa College	2
University of Iowa	7
Johns Hopkins University	1
Juniata College	1
University of Kansas	8
University of Kentucky	1
Kenyon College	2
Knox College	4
Lafayette College	2
Lake Forest College	3
Lehigh University	1
Leland Stanford Jr. University	3
Loyola College	2
McMinnville College	1
University of Maine	2
Marietta College	3
Mass. Institute of Technology	1
Miami University	2
Middlebury College	1
University of Michigan	7
University of Minnesota	5
University of Mississippi	1

University of Missouri	4
Monmouth College	4
Mt. Allison University	1
Mt. St. Mary's College	1
University of Nebraska	1
Nebraska Wesleyan University	1
University of New Brunswick	2
New York University	4
University of North Carolina	1
University of North Dakota	4
Northwestern University	2
Notre Dame University	4
Oberlin College	6
Ohio State University	2
Ohio Northern University	1
Ohio Wesleyan University	1
Oklahoma School of Mines	1
Oregon Agricultural College	1
University of Oregon	4
Oxford University (England)	4
Parsons College	2
University of Pennsylvania	7
Pennsylvania College	1
Pomona College	1
Princeton University	60
Randolph-Macon College	1
Richmond College	1
Rock Hill College	2
University of Rochester	1
Rutgers College	1
St. John's College (Md.)	1
St. Lawrence University	1
St. Louis University	1
Santa Clara College	1
University of the South	1
University of Tennessee	1
University of Texas	5
Trinity College (Conn.)	4
Trinity College (N.C.)	2
Tufts College	4
Tulane University	2
Union University	2
Upper Iowa University	1
Ursinus College	1
University of Utah	2
Utah Agricultural College	1
Valparaiso University	1
University of Virginia	3
Wabash College	5
Washburn College	1
Washington University	1
Washington and Jefferson College	4
Washington and Lee University	1
Washington State College	1
Wesleyan University (Conn.)	5
Western Maryland College	1
Western Reserve University	3
West Virginia University	1
Williams College	19
University of Wisconsin	4
Wittenberg College	2
Wofford College	2
Wooster University	1
Yale University	76
Total	783
Counted more than once	8
Total Number College Graduates	775
Number of Colleges represented	144

DEGREES

On February 21, 1911, degrees were conferred as follows —

LL.B. (Out of Course)

John Levi Clark, A.B. (*Univ. of Nebraska*) 1905, as of the class of 1909.
Richard Taylor Evans, A.B. 1906, as of the class of 1909.
Douglas Jay Torrey, A.B. (*Yale Univ.*) 1907, as of the class of 1910.

On Commencement Day, June 28, 1911, degrees were conferred as follows: —

LL.B.

Horatio Alden, A.B. 1908.
Alden Ames, A.B. (*Leland Stanford Jr. Univ.*) 1906.
Gordon Auchincloss, A.B. (*Yale Univ.*) 1908.
Joseph Howland Auchincloss, A.B. (*Yale Univ.*) 1908.
Lemuel Bannister, A.B. 1909.
Lois Dilliard Bejach, S.B. (*Vanderbilt Univ.*) 1908.
George Biddle, A.B. 1908.
Homer John Borst, A.B. 1909.
Thomas John Bowen, A.B. (*Holy Cross Coll.*) 1908.
Frank Alonzo Boys, S.B. (*Baker Univ.*) 1908.
Jonathan Sawyer Bradley, A.B. (*Yale Univ.*) 1908.
Frank Henry Buck, Jr., L.B. (*Univ. of California*) 1903.
Edward Raymond Burke, A.B. (*Beloit Coll.*) 1906.
Grinnell Burt, A.B. 1908, A.M. 1910.
Howard Pierson Burt, A.B. 1908, A.M. 1909.
Edward Bailey Caiger, A.B. 1909.
Henry Munroe Campbell, Jr., A.B. (*Univ. of Michigan*) 1907.
Tien Lin Chao, A.B. 1909.
Hugh Joseph Chisholm, Jr., A.B. (*Yale Univ.*) 1908.
Franklin Miles Cohen, A.B. 1908.
George Isaac Cohen, A.B. 1908.
John Joseph Aloysius Cooney, A.B. (*Brown Univ.*) 1908.
Carl Leslie Cordery, A.B. (*Brown Univ.*) 1908.
Howard Wyman Cowee, A.B. (*Dartmouth Coll.*) 1908.
Ralph Grinnell Crandall, A.B. 1909.
Paul Newton Dale, A.B. (*Ohio Wesleyan Univ.*) 1905.
Walter Goodwin Davis, Jr., A.B. (*Yale Univ.*) 1908.
Isaac Dimond, A.B. 1909.
Alexander Murdoch Donnan, A.B. (*Washington and Jefferson Coll.*) 1908.
William Henry Duls, A.B. (*Univ. of North Carolina*) 1907.

Clark Terry Durant, A.B. (*Yale Univ.*) 1890.
Lloyd L Duxbury, A.B. (*Univ. of Minnesota*) 1908.
John DeMoss Ellis, A.B. (*Univ. of Cincinnati*) 1907, A.M. (*ibid.*) 1909.
Guy Emerson, A.B. 1908.
William Pascoe Evans, A.B. (*De Pauw Univ.*) 1907.
David Ferguson, A.B. (*Yale Univ.*) 1908.
Jerome Collett Fisher, A.B. 1909.
Frederick Joseph Flynn, A.B. (*Holy Cross Coll.*) 1908.
Clifford Paul Foss, S.B. (*Wooster Univ.*) 1908.
Oscar Bryant Frazer, A.B. (*Univ. of Illinois*) 1908.
George Symonds Fuller, A.B. 1908.
Morrill Allen Gallagher, A.B. (*Dartmouth Coll.*) 1907.
Raymond Gauche, A.B. (*Tulane Univ.*) 1908.
Hollis Tidd Gleason, A.B. 1909.
John Lister Goodbody, A.B. (*Williams Coll.*) 1908.
Raymond Batchelder Goodell, A.B. 1908.
Albert Trowbridge Gould, A.B. (*Bowdoin Coll.*) 1908.
Richard Bartlett Gregg, A.B. 1907.
Chalmers Martin Hamill, LITT.B. (*Princeton Univ.*) 1908.
Charles Pace Hamill, L.B. (*Ohio Wesleyan Univ.*) 1903, A.B. (*Harvard Univ.*) 1904.
Edward Crampton Harris, A.B. (*Emory Coll.*) 1907.
Howard Lincoln Hassler, A.B. 1907.
John Hunt Hendrickson, A.B. (*Western Maryland Coll.*) 1907.
Roger Sherman Hoar, A.B. 1909.
William Orcutt Hubbard, A.B. 1905.
Roger Benton Hull, A.B. (*Yale Univ.*) 1907.
Otis Scott Humphrey, A.B. (*Yale Univ.*) 1908.
George Palmer Hyde, A.B. (*Bowdoin Coll.*) 1908.
John Perkins Jackson, Jr., A.B. (*Tufts Coll.*) 1908.
Nathaniel Jacobs, PH.B. (*Lafayette Coll.*) 1908.
Albert Cumberland Jennison, A.B. (*Wabash Coll.*) 1908.
Robert Mann Johnson, A.B. 1908.
John Clark Jones, Jr., A.B. 1909.
John George Burton Jones, A.B. (*Indiana Univ.*) 1908.
Salmon Sheldon Judson, A.B. (*Hamilton Coll.*) 1908.
Joseph R Kaspar, A.B. (*Park Coll.*) 1908.
Howard Lewis Kern, A.B. (*Cornell Coll.*) 1907.
Quintard Ketchum, A.B. 1907.
George Adams King, A.B. 1905.
Hervey Wellman King, A.B. 1908, A.M. 1909.
William Henry King, Jr., A.B. 1908.
William D. Knight, A.B. (*Dartmouth Coll.*) 1908.

John Harold Lawrence, A.B. (*Yale Univ.*) 1907.
Gabriel Isaac Lewis, A.B. 1908.
Morton Lee Lewis, A.B. (*Dartmouth Coll.*) 1908.
Bion Bradbury Libby, A.B. (*Tufts Coll.*) 1908.
Silas McBee, Jr., A.B. (*Univ. of the South*) 1906.
Peter Florence McCarty, A.B. (*Dartmouth Coll.*) 1908.
Donald Chalmers McCreery, A.B. (*Colorado Coll.*) 1908.
John Alexander McManus, A.B. (*Mercer Univ.*) 1908.
John Augustine McNamara, A.B. (*Holy Cross Coll.*) 1908.
James Mullins McSweeney, S.B. (*Wooster Univ.*) 1908.
John MacArthur Maguire, A.B. (*Colorado Coll.*) 1908.
John Malick, A.B. (*Antioch Coll.*) 1901, S.T.B. (*Harvard Univ.*) 1904.
Arthur Herman Mann, A.B. (*Johns Hopkins Univ.*) 1908.
Alan Newhall Mann, A.B. (*Yale Univ.*) 1908.
Joseph Thruston Manning, Jr., A.B. 1908.
Trenholm Hatch Marshall, A.B. (*Princeton Univ.*) 1908.
Thomas Harold Matters, Jr., A.B. (*Univ. of Nebraska*) 1908.
Maurice Palmer Merrill, A.B. (*Bowdoin Coll.*) 1908.
Welles Van Ness Moot, A.B. 1908.
Ephraim Butler Moulton, A.B. (*Brown Univ.*) 1907.
Albert Napoleon Nadeau, A.B. (*Univ. of Michigan*) 1908.
Walter Ralston Nelles, A.B. 1905, A.M. 1908.
James Lawson Nesbitt, A.B. (*Lafayette Coll.*) 1905.
Abraham Stephen Nettles, A.B. (*Wofford Coll.*) 1908.
Joseph Lawrence Nettles, A.B. (*Wofford Coll.*) 1908.
John Joseph O'Connor, A.B. (*Brown Univ.*) 1908.
Samuel Gilman Ordway, A.B. (*Yale Univ.*) 1908.
Donald Merrill Payson, A.B. 1908.
George Albert Peirce, A.B. (*Yale Univ.*) 1908.
Harold Birdsall Platt, A.B. 1908.
Wharton Poor, A.B. 1909 (1908).
Benjamin Mather Powers, A.B. (*Beloit Coll.*) 1908.
George Washington Prince, Jr., A.B. (*Knox Coll.*) 1908
Norman Prince, A.B. 1909.
John Henry Ray, Jr., A.B. (*Univ. of Minnesota*) 1908.
John Martin Redpath, A.B. (*Univ. of Chicago*) 1902.
Byron William Reed, A.B. (*Union Coll.*) 1906.
John Richardson, Jr., A.B. 1908.
Arthur Lincoln Robinson, A.B. (*Bowdoin Coll.*) 1908.
Jesse Robinson, L.B. (*Univ. of California*) 1908.
Nelson Davis Rodes, A.B. (*Central Univ. of Kentucky*) 1907.
James Max Rosenthal, A.B. 1909.
Wilmot Kingsbury Royal, A.B. (*State Univ. of Iowa*) 1908.

William Eustis Russell, A.B. 1908.
Grover Grauman Sales, A.B. (*Columbia Univ.*) 1907.
Robert Lawrence Saley, A.B. (*Notre Dame Univ.*) 1908.
Robert Enos Scragg, A.B. (*Yale Univ.*) 1908.
John Endicott Searle, A.B. 1908.
Joseph Byron Sieber, A.B. (*Yale Univ.*) 1908.
William Marvin Simmons, S.B. (*Cornell Coll.*) 1906.
Clarence Carroll Smith, LITT.B. (*Princeton Univ.*) 1907.
Frederick Pitkin Smith, A.B. (*Amherst Coll.*) 1908.
Levi Pease Smith, A.B. (*Univ. of Vermont*) 1908.
Henry Boardman Spalding, PH.B. (*Yale Univ.*) 1908.
Ralph Wilkinson Stearns, A.B. 1907.
William Haines Stone, A.B. (*Bowdoin Coll.*) 1906.
Frank de Raismes Storey, A.B. (*Brooklyn Polytechnic Institute*) 1905.
Frederick Isler Sutton, A.B. (*Univ. of No. Carolina*) 1908.
William Max Timmons, A.B. (*Princeton Univ.*) 1907.
Kenneth Brooke Townsend, A.B. 1908.
Robert Emmet Tracy, A.B. 1906.
Henry Carlisle Tuttle, A.B. (*Yale Univ.*) 1908.
Kennard Underwood, A.B. (*Yale Univ.*) 1908.
John Leslie Warren, A.B. 1908.
Charles Henry Weelans, A.B. (*Princeton Univ.*) 1908.
Leo Carl Weiler, A.B. (*Univ. of Michigan*) 1907.
Mackey Wells, A.B. 1908.
Glenn Dee Whisler, A.B. 1905.
Loring James Whiteside, A.B. (*Northwestern Univ.*) 1908.
Albert Newlon Whitlock, A.B. (*State Univ. of Kentucky*) 1906, A.M. (*ibid.*) 1908.
Philip John Wickser, A.B. (*Cornell Univ.*) 1908.
Marshall Shoemaker Winpenny, A.B. 1908.
Isaac Trumbull Wood, A.B. (*Princeton Univ.*) 1908.
Percy Clifford Wood, A.B. (*Princeton Univ.*) 1908.
Burgess Warren Wooley, A.B. 1909 (1908).

LL.B. cum Laude

Francis Beverley Biddle, A.B. 1909.
Claude Raymond Branch, A.B. (*Brown Univ.*) 1907.
Elliott Evans Cheatham, A.B. (*Univ. of Georgia*) 1907.
Lewis Livingston Delafield, Jr., A.B. 1909 (1908).
William Van Brunt Findley, A.B. 1908.
John Sawyer Fitch, A.B. (*Hamilton Coll.*) 1908.
Chauncey Brewster Garver, A.B. (*Yale Univ.*) 1908.
Thurlow Marshall Gordon, A.B. (*Dartmouth Coll.*) 1906.

Merrill Griswold, A.B. 1907.
Charles Franklin Hosford, Jr., A.B. (*Princeton Univ.*) 1908.
Reuben Brent Hutchcraft, Jr., A.B. (*Kentucky Univ.*) 1907.
James Lee Kauffman, A.B. (*Princeton Univ.*) 1908.
Robert Kumler Landis, A.B. (*Princeton Univ.*) 1907.
Stephen Ives Langmaid, A.B. 1906, A.M. 1907.
George William Childs McCarter, A.B. (*Princeton Univ.*) 1908.
Robert Tandler Mack, A.B. 1908 (1907).
Sayre Macneil, A.B. (*Univ. of California*) 1908 (Samuel Phillips Prescott Fay Diploma).
Frank Gilbert Marsh, A.B. (*Yale Univ.*) 1908.
Charles Milton Rogerson, A.B. 1909.
Felix Teisseire Smith, A.B. (*Univ. of California*) 1908.
Benjamin Loring Young, A.B. 1907.

LL.B. (Out of Course)

Roscoe Walsworth, as of the class of 1905.
Paul Desneval Moriarty, A.B. (*St. Louis Univ.*) 1904, PH.B. (*ibid.*) 1905, as of the class of 1908.
Varley Bent Fullerton, A.B. (*Mt. Allison Coll.*) 1906, as of the class of 1909.
Samuel Raphael Masstrangialo, A.B. 1905, as of the class of 1909
Oscar B. Wirén, A.B. (*Columbia Univ.*) 1905, as of the class of 1909.
Clinton de Raismes Combes, A.B. (*Williams Coll.*) 1907, as of the class of 1910.
Seth Turner Crawford, A.B. (*Yale Univ.*) 1907, as of the class of 1910.
David Goldstein, A.B. 1908, as of the class of 1910.
Benjamin Henry Gordon, A.B. 1908, as of the class of 1910.
Nathaniel Cushing Nash, Jr., A.B. 1907, as of the class of 1910.

OFFICIAL REGISTER OF HARVARD UNIVERSITY

[*Entered, March* 24, 1905, *at Boston, Mass., as second-class matter, under Act of Congress of July* 16, 1894.]

Issued at Cambridge Station, Boston, Mass., twice a month from October to March inclusive, six times a month from April to September inclusive.

These publications include:—

The Annual Reports of the President and of the Treasurer.

The Annual University Catalogue.

The Annual Catalogues of the College and the several Professional Schools of the University; the Descriptive Pamphlet; the Announcements of the several Departments; etc., etc.

OFFICIAL REGISTER OF HARVARD UNIVERSITY

VOLUME X APRIL 25, 1913 NO. 1, PART VII

THE LAW SCHOOL

THE LIBRARY OF THE
SEP 1 - 1927
UNIVERSITY OF ILLINOIS

1913–14

PUBLISHED BY HARVARD UNIVERSITY
CAMBRIDGE, MASS.

THE LAW SCHOOL OF HARVARD UNIVERSITY

ANNOUNCEMENTS, 1913–14

CAMBRIDGE
PUBLISHED BY THE UNIVERSITY
1913

LAW SCHOOL

OF

HARVARD UNIVERSITY

OF

CAMBRIDGE, MASS.

Academic Year 1913-14

FACULTY

ABBOTT LAWRENCE LOWELL, A.B., LL.B., LL.D., PH.D., PRESIDENT.

EZRA RIPLEY THAYER, A.M., LL.B., LL.D., DEAN, and *Dane Professor of Law.*

JOSEPH DODDRIDGE BRANNAN, A.M., LL.B., *Bussey Professor of Law.*

EUGENE WAMBAUGH, A.M., LL.B., LL.D., *Langdell Professor of Law.*

JOSEPH HENRY BEALE, A.M., LL.B., LL.D., *Royall Professor of Law.*

SAMUEL WILLISTON, A.M., LL.B., LL.D., *Weld Professor of Law.*

ROSCOE POUND, PH.D., LL.M., *Carter Professor of General Jurisprudence.*

EDWARD HENRY WARREN, A.M., LL.B., *Professor of Law.*

BRUCE WYMAN, A.M., LL.B., *Professor of Law.*

JOSEPH WARREN, A.B., LL.B., *Professor of Law.*

AUSTIN WAKEMAN SCOTT, A.B., LL.B., *Assistant Professor of Law.*

JOHN GORHAM PALFREY, A.B., LL.B., *Lecturer on Massachusetts Practice.*

CHARLES FREDERICK DUTCH, A.B., LL.B., *Lecturer on Property and Admiralty.*

IRVAH LESTER WINTER, A.B., *Assistant Professor of Public Speaking.*

JOHN HIMES ARNOLD, A.M., *Librarian.*

ROBERT BOWIE ANDERSON, *Assistant Librarian.*

RICHARD AMES, A.B., LL.B., *Secretary.*

The Law School was established in 1817, and is the oldest of the law schools now existing in the United States.

From 1839 to 1870 the curriculum was two years, or four terms, but the lectures of one year were not given in the other year. Few persons took the full course, the degree of BACHELOR OF LAWS being conferred upon all persons who were members of the School for eighteen months, or three terms. In 1870 the course prescribed for the degree was lengthened to two years, and all the subjects of each year were taught every year. The present three years' course dates from 1877. There were no examinations for the degree until June, 1871, and none for admission until 1877. Special Students were admitted without examination as late as 1893. In the year 1896–97, the rule came into force by which only graduates of approved colleges and persons qualified to enter the Senior Class of Harvard College were admitted as regular students. Under the present rule, adopted in 1899, only graduates of approved colleges will be admitted as regular students.

DANE HALL, the first building erected for the use of the Law School, was completed in 1832, and enlarged in 1845. The School now occupies two buildings, — AUSTIN HALL, finished in 1883, and LANGDELL HALL, completed in 1907.

The two buildings are both used exclusively for Law School purposes, each building having its own library stacks, lecture rooms and reading rooms. They contain seven lecture rooms seating over twelve hundred students, and four reading rooms accommodating nearly six hundred. The library stacks in the two buildings have room for over two hundred thousand volumes.

ACADEMIC YEAR

The academic year 1913–14 will begin on Monday, September 22, 1913, and will end on Thursday, June 18, 1914. There will be a recess from December 23, 1913, to January 2, 1914, both inclusive; and also from April 19 to April 25, both inclusive.

The law lectures will begin on the opening day of the year, Monday, September 22, 1913.

ADMISSION OF STUDENTS

The following persons will be admitted without examination as candidates for the degree of Bachelor of Laws: —

1. Graduates of colleges of high grade * upon producing their diplomas.

* The list of selected colleges, which appeared some years ago, has been revised, but will not be published hereafter. Graduates who wish to know whether their college is on the revised list are advised to communicate with the Secretary of the Law Faculty.

2. Graduates of other colleges of approved standing upon producing their diplomas together with an official certificate that they ranked in the first third of the class on the work of the Senior year.

Unclassified Students

The following persons will be admitted as Unclassified Students:

1. Graduates of colleges of approved standing who are not admissible as regular students.

2. Graduates of approved law schools having a three-year course for their degree.

Persons admitted as Unclassified Students must, in order to receive a degree, obtain a mark within five per cent of that required for the honor degree.

Special Students

Persons who have never received a degree, but who have attained the age of twenty-one years, will, in rare instances, be admitted as Special Students by special vote of the Faculty. Those who wish to enter by such a vote should make application to the Secretary not later than the first day of May, stating the circumstances which prevented them from receiving a college education, and giving their age, their previous mental training, their occupation, if any, and the names of two persons familiar with their character, ability, and attainments. Those applicants whose record seems to the Faculty sufficiently promising will be admitted to the School upon passing, in September, satisfactory examinations in Blackstone, in the translation from standard Latin and French prose authors, and in the rendering of passages of easy English prose into Latin and French.

Persons admitted as Special Students are not eligible for a degree.

Advanced Standing

Any person who, *after becoming entitled to enter this School as a regular student*,* has been in regular attendance for at least one academic year of not less than eight months at another law school qualified to be a member of the Association of American Law Schools, will be admitted to the second-year class upon passing satisfactorily, in June, the annual examinations in the studies of the first year. This examination will require a thorough knowledge of the following books: Wambaugh's *Cases on Agency;* Gray's *Cases on Property*, vols. 1, 2 (2d ed.); Williston's *Cases on Contracts;* Ames and Smith, *Cases on Torts* (ed. 1909–10); Beale's *Cases on Criminal Law* (2d ed.); Ames's *Cases on Pleading* (2d ed.).

* Law work pursued before graduation from college will not be counted in any way toward advanced standing.

REGISTRATION

Every student in the School and every applicant for admission is expected to register in person at Langdell Hall on or before Monday, September 22. No student will be allowed to register after November 1.

Applicants for admission should present their diplomas or certificates of graduation at the time they appear for registration.

Every applicant must, immediately after registering, present his certificate of registration to the Bursar, with whom he must file his bond or give other satisfactory security for the payment of his dues for the year. (See page 15.)

PROGRAMME OF INSTRUCTION

The design of this School is to afford such a training in the fundamental principles of English and American Law as will constitute the best preparation for the practice of the profession in any place where that system of law prevails. With this view, the programme of study, which is designed to occupy the student three full years, will comprise the following subjects: —

First Year

Agency. Professor Wambaugh and Professor Joseph Warren. *Two hours a week.* Wambaugh's *Cases on Agency.*

Civil Procedure at Common Law. Asst. Professor Scott. *Two hours a week.* Ames's *Cases on Pleading* (2d ed.).

Contracts. Professor Williston and Professor Wyman. *Three hours a week.* Williston's *Cases on Contracts.*

Criminal Law and Procedure. Professor Beale. *Two hours a week.* Beale's *Cases on Criminal Law* (2d ed.).

Property. Professor Edward H. Warren. *Two hours a week.* Gray's *Cases on Property*, vols. 1, 2 (2d ed.).

Torts. Professor Thayer. *Two hours a week.* Ames and Smith, *Cases on Torts* (ed. 1909–10).

Second Year

Bills of Exchange and Promissory Notes. Professor Brannan. *Two hours a week.* Ames's *Cases on Bills and Notes*, and Brannan's *Negotiable Instruments Law.*

Equity. Professor Pound. *Two hours a week.* Ames's *Cases on Equity Jurisdiction*, vol. 1.

Evidence. Professor Thayer. *Two hours a week.* Thayer's *Cases on Evidence* (2d ed.).

Insurance — Marine, Fire, and Life. Professor WAMBAUGH. *Two hours a week in the second half-year.* Wambaugh's *Cases on Insurance.*

Property. Professor JOSEPH WARREN. *Two hours a week.* Gray's *Cases on Property* (2d ed.), vols. 3, 4.

Public Service Companies: especially Common Carriers. Professor WYMAN. *Two hours a week.* Beale's *Cases on Carriers* (2d ed.); Wyman's *Cases on Public Service Companies* (2d ed.).

Sales of Personal Property. Professor WILLISTON. *Two hours a week.* Williston's *Cases on Sales* (2d ed.).

Trusts. Asst. Professor SCOTT. *Two hours a week.* Ames's *Cases on Trusts* (2d ed.).

Damages. Professor BRANNAN. *Two hours a week in the first half-year.* Beale's *Cases on Damages* (2d ed.).

Law of Persons. Professor JOSEPH WARREN. *Two hours a week in the second half-year.* Smith's *Cases on Persons.*

THIRD YEAR

Conflict of Laws. Professor BEALE. *Two hours a week.* Beale's *Cases on the Conflict of Laws.*

Constitutional Law. Professor WAMBAUGH. *Two hours a week. Cases on Constitutional Law.* Case book to be announced.

Corporations. Professor EDWARD H. WARREN. *Two hours a week.* Warren's *Cases on Private Corporations.*

Partnership. Professor BRANNAN. *Two hours a week.* Ames's *Cases on Partnership.*

Property. Mr. DUTCH. *Two hours a week.* Gray's *Cases on Property*, vols. 5, 6.

Suretyship and Mortgage. Professor WYMAN. *Two hours a week.* Ames's *Cases on Suretyship;* Wyman's *Cases on Mortgage* (revised edition).

Bankruptcy. Professor WILLISTON. *Two hours a week in the first half-year.* Williston's *Cases on Bankruptcy* (with supplement).

Equity. Professor POUND. *Two hours a week in the first half-year.* Ames's *Cases on Equity Jurisdiction*, vol. 2.

Municipal Corporations. Professor BEALE. *Two hours a week in the second half-year.* Beale's *Cases on Municipal Corporations.*

Quasi-Contracts. Asst. Professor SCOTT. *Two hours a week in the second half-year.* Scott's *Cases on Quasi-Contracts.*

Admiralty. Mr. DUTCH. *Two hours a week in the second half-year.* Ames's *Cases on Admiralty.*

In addition to the foregoing third-year subjects, third-year students may elect any second-year subjects which they have not taken in their second year, and one graduate course.

Graduate Courses

Roman Law, and the Principles of the Civil Law and Modern Codes as developments thereof — an introduction to Comparative Law. Professor Pound. *Two hours a week.*

Criminal Procedure and Procedural Reform. Professor Beale. *Two hours a week in the first half-year.*

Administrative Law: Commission Control of Public Utilities, especially Railroads. Professor Wyman. *One hour a week.* Goodnow's *Cases on Administrative Law* and *Cases on Officers.*

History of the Common Law. Professor Joseph Warren. *Two hours a week in the first half-year.*

International Law as administered by the Courts. Professor Wambaugh. *Two hours a week.* Scott's *Cases on International Law.*

Introduction to the Year Books. Professor Wambaugh. *Ten lectures in the second half-year.* No text-book.

Jurisprudence: Theory of Law and Legislation, the Province of the Written and Unwritten Law, Problems of Law Reform in America. Professor Pound. *Two hours a week.*

Candidates for the degree of Doctor of Law may elect any subject in the second and third years which they have not already taken, but they will be required to include among their electives the course in Roman Law and the Principles of the Civil Law, and also other graduate courses aggregating at least two hours a week.

Extra Courses

[Patent Law. *One hour a week.*]
Omitted in 1913–14.

Law of Mining and Water Rights. *Two hours a week in the second half-year.*

Massachusetts Practice. Mr. Palfrey. *One hour a week.*

[New York Practice. *Not less than thirty hours.*]
Omitted in 1913–14.

Forensic Discussion. Asst. Professor Winter and assistants. *Not less than twenty hours for each section.*

Voice Training. Asst. Professor Winter and assistants. *Not less than twenty hours for each section.*

No examination will be held in the extra courses, and they will not count towards a degree.

Every candidate for the degree of Bachelor of Laws will be required to take all the subjects of the first year, twelve hours a week in the second year, and twelve hours a week in the third year.

No student may be examined in any one year in more than six full courses or the equivalent, without special permission of the Faculty, except that a student at the end of his second or third year may also be examined in one course in which he has failed to pass. With this exception a course taken to remove a condition will be counted as one of the six.

Instruction in other Departments of the University

The instruction given in the other departments of the University, with the exception of exercises carried on in the special laboratories, is also open, without additional charge, to students of the Law School. Those who wish to avail themselves of these privileges must procure from the Dean a certificate of membership in the School.

The Hemenway Gymnasium is open to members of this School, without extra charge. Each student is entitled to a thorough personal examination by the Director and to special direction and advice as to the form and amount of physical exercise best suited to his case.

LIBRARIES

The School has two Libraries, one in Langdell Hall and the other in Austin Hall. Each contains all the American, English, and Irish Reports, as well as all the important English and American law treatises. The larger collection of books is in Langdell Hall, which contains, beside the above mentioned, a complete set of Scotch Reports, all of the English Colonial Reports, and an almost complete collection of the statutes of America and Great Britain from the earliest period. Several sets of the most important English and American reports will be found in each Library. In Langdell Hall there are also upwards of 36,000 volumes of the Continental Law of Europe; a collection of trials, civil and criminal, remarkable in extent; a very full collection of legal periodicals. Recent acquisitions of great importance are the Olivart Collection of International Law, about 14,000 volumes; the Dunn Library, consisting of nearly 400 volumes of very early printed books and manuscripts; and a collection of Local and Private Acts between 1712 and 1830, numbering over 10,000. The two Libraries contain over 150,000 volumes, and are liberally administered in the interests of the students. The average expenditures for books and binding during the past five years have been about $18,000. Students in the Law School have the right to use the College Library.

DEGREES

Degree of Bachelor of Laws

The requirements for the degree of Bachelor of Laws in point of length of residence at the School and the passing of examinations are as follows: —

Age. At the time of receiving the degree a student must have attained the age of twenty-one years.

Length of Residence. The required period of residence at the School is three years. Students admitted to Advanced Standing after a year's residence at another law school may count that year as one of the three years.

Examinations. To receive the degree of Bachelor of Laws it is necessary to pass satisfactory examinations on the entire course of three years. Students who pass these examinations with distinguished excellence will receive the degree of Bachelor of Laws, *cum laude*. Unclassified Students, in order to obtain a degree, must obtain a mark within five per cent of that required for the honor degree.

The right to take the examinations, as well as the privilege of continuing one's membership in the School at any time, is conditioned upon regular attendance at the exercises of the School.

The examinations in the studies of the first, second, and third years must be passed at the end of each year respectively. No examination are held in any course in the autumn.

A student who fails to pass an examination in at least four subjects at the end of the first year, or who has more than two conditions standing against him at the end of the second year, will not be allowed, unless by a special vote of the Faculty, to continue in the School, or to rejoin it at any subsequent time, unless at some regular examination held within two years he obtain a general average, on the entire work of the year in which he failed, at least five per cent higher than the usual passing mark.

No student who has more than one condition standing against him at the end of either the first or second year will be allowed to register with his class for the succeeding year; but if he has not more than two conditions standing against him he may continue in the School as an Unclassified Student.

No student who fails, on account of conditions, to receive his degree in due course, will be permitted, except by special vote of the Faculty, to remove his conditions later than two years after the graduation of his regular class.

Every person who, while a member of the School, shall pass a satisfactory examination in one or more subjects, will be entitled to a certificate, stating the length of time he has been a member of the School and specifying the subjects in which he has passed an examination.

Degree of Doctor of Law

Length of Residence. The degree is conferred upon graduates of the Harvard Law School upon one year's residence after receiving the Bachelor's degree; and upon graduates of other schools qualified to be members of the Association of American Law Schools upon one year's residence after receiving the Bachelor's degree.

Prior Education. To be admitted as candidate for the degree of Doctor of Law a student must be qualified to enter the Harvard Law School as a regular student, and must have completed the course for Bachelor of Laws with high rank. His college course and law course combined must have occupied not less than six calendar years.

Examinations. To receive the degree of Doctor of Law it is necessary to pass with distinguished excellence examinations upon courses aggregating ten hours of lectures a week during the entire year, including the course in Roman Law and the Principles of the Civil Law, and also other graduate courses aggregating at least two hours of lectures a week.

SCHOLARSHIPS AND OTHER PECUNIARY AIDS

Faculty Scholarships. A limited number of Scholarships, of the annual value of one hundred and fifty dollars each, are awarded to meritorious students standing in need of such assistance, who have been in the School one full year at least, and who intend to remain in the School for the full three years' course. Applications for these scholarships must be made in writing, to the Secretary, by *the first of June.* The award will be made by the Corporation, on the recommendation of the Faculty, at the beginning of each academic year, preference being given to members of the third-year class.

George Fisher Scholarship. This scholarship was founded by the gift, in 1906, of three thousand five hundred dollars by Mrs. Sarah C. Fisher Wellington, in memory and in honor of her father, George Fisher. "The income of this gift, up to one hundred and fifty dollars, is to be given annually to a promising student of the School."

Langdell Scholarships. By the will of Mrs. C. C. Langdell the School has received $25,000 to found two scholarships to be known as the "Langdell Scholarships and to be given only to worthy men of small means and of the highest rank and character." By vote of the Faculty, these scholarships will be awarded to two students in the fourth-year class, if there be such who merit the award; otherwise to two students in the third-year class.

Samuel Phillips Prescott Fay, 1798, Fund and Scholarhips. This Fund and Scholarship has been established in the School by an anonymous gift of $5000. The income of this fund is to be applied each year, first, to the expense of preparing and issuing a diploma in memory of Jonathan Fay, A.B. 1778, and A.M., and of his son, Samuel Phillips Prescott Fay, A.B. 1798, A.M. and Overseer, "to be given to the member of each graduating class of the Law School who, in the judgment of the Law Faculty, has during his three years by his scholarship, conduct and character given evidence of the greatest promise"; secondly, for the benefit of "such student in the Law School as the Faculty of that School shall consider most worthy of assistance provided he shall have finished at least one full year's course and they are satisfied of his intention to complete the three-year course, but this provision shall not prevent this payment being made to a third-year student if deemed worthy as aforesaid."

This diploma and scholarship are restricted to citizens of the United States, but are to be open to women, if women are at any time admitted as students.

Research Scholarship. This scholarship, with an income of two hundred and fifty dollars, offered by anonymous friends of the University to encourage research in problems of law reform, will be awarded to a graduate student who, in the opinion of the Faculty, gives promise of ability to do effective work in the investigation of such problems. The student will be required to write a dissertation embodying the results of his study.

John Foster Fund. The income of the John Foster Fund, amounting to about one hundred and fifty dollars, is available in alternate years in the Law School and in the Medical School, for one or more meritorious students needing assistance. The next assignment in the Law School will be made in 1913.

Hughes Loan Fund. In 1903, Charles James Hughes, Jr., of Denver, Colorado, gave five hundred dollars for any use approved by the Faculty of Law, on whose recommendation the Corporation voted that the gift "be used as a loan fund for the benefit of students in the Law School, and that it be called the Hughes Loan Fund." In 1906 Mr. Hughes added seven hundred and fifty dollars to the fund.

James Coolidge Carter Loan Fund. In 1906, Miss Frances A. L. Haven, of New York City, gave twelve thousand dollars, to establish, in memory of James Coolidge Carter, the Loan Fund of that name, "the income of which shall be loaned to students in the School who are in need of pecuniary assistance, and who, by reason of their character, physical constitution and intellectual ability, promise to become successful as lawyers and influential as citizens."

Harry Milton Levy Loan Fund. In 1908, Harry Milton Levy, a former student in the School, gave five thousand dollars to the University to be used as a loan fund, one-half for the benefit of students in the College and one-half for the benefit of students in the Law School.

Fellowships and Scholarships available in other Departments of the University as well as in the Law School

Applications for all these Fellowships and Scholarships should be made before March 15, to the Secretary of the Law School, Langdell Hall.

The Frederick Sheldon Fund for Travelling Fellowships and Scholarships. The income of this fund is available for holders of any degree from Harvard University.

The Charles Elliott Perkins Scholarship; with an income of three hundred dollars, "to be offered each year to a graduate of an Iowa College or University, in any of the graduate or professional departments of Harvard University."

The James A. Rumrill Scholarship; with an income at present of two hundred and twenty-five dollars. This scholarship . . . . founded in 1909 by Mrs. James A. Rumrill, in memory of her husband, James Augustus Rumrill, of Springfield, Mass., of the Class of 1859, will be offered each year to a properly qualified graduate of a college or university in Virginia, North Carolina, South Carolina, Florida, Georgia, Tennessee, or Kentucky.

The W. Graham Bowdoin, Jr., Scholarship; with an income of two hundred and fifty dollars, "to be awarded each year to a deserving student from the State of Maryland, who may be registered in any department of the University."

The Princeton Fellowship; with a stipend of four hundred and fifty dollars. From a graduate of Princeton University, to be awarded to a graduate of that University studying in any department of Harvard University.

THE SEARS PRIZES

In 1909 a gift was received from Sarah C. Sears to establish at the Law School, in memory of her son, Joshua Montgomery Sears, Jr., who was a graduate of the School, "prizes to be awarded annually to students in the School who shall have done the most brilliant work in their class during the year. The Faculty shall distribute the income of the fund in not exceeding four prizes in one or more or all of the classes as they deem best, and in making the distribution no regard shall be paid to the pecuniary means of the students who are to receive the same."

From this gift four prizes of $375 each will be awarded annually.

THE AMES PRIZE

In 1898, Julian W. Mack, LL.B., of the Class of 1887, gave three thousand dollars, afterwards adding six hundred and fifty dollars to his gift, to establish the James Barr Ames Prize Fund, "from the income of which a prize of not less than four hundred dollars shall be from time to time awarded for a meritorious essay or book on some legal subject."

The Ames Prize will be awarded at intervals of four years.

It will consist of a bronze medal and a sum of not less than $400.

It will be awarded for the most meritorious law book or legal essay written in the English language and published not less than one nor more than five years before the award.

The prize will be awarded by the Faculty of the Harvard Law School.

The prize was awarded in 1902 to John Henry Wigmore, A.B. 1883, LL.B. 1887, LL.D. 1909, Dean of the Northwestern University Law School. The award for 1906 was made to Frederic William Maitland, Downing Professor of the Laws of England in the University of Cambridge, England; and for 1910 to John William Salmond, Solicitor-General of New Zealand.

FEES AND EXPENSES

The tuition fee is one hundred and fifty dollars a year.

A fee of four dollars a year is charged to every student in the Law School, for the maintenance of the Stillman Infirmary; and, on the order of a physician, every student will be given, in case of sickness, in return for this fee, a bed in a ward, board, and ordinary nursing for a period not exceeding two weeks in any one academic year. Married students who wish to forego the benefit of the Infirmary may be exempted from the Infirmary fee by making application in writing to the Bursar on or before October 10 in each academic year.

The other expenses of a student for an academic year may be estimated as follows: —

Rent and care of a furnished room . . .	$40 to $150
Board for thirty-eight weeks	133 to 266
Fuel and lights	11 to 25
Text-books	25 to 35
	$209 to $476

The University buildings contain over seven hundred rooms for student lodgings, of which upwards of two hundred are available in each year for new-comers. Walter Hastings Hall and Gannett House, from their location, are particularly desirable for law students. Detailed information

concerning these and other buildings may be obtained from the Bursar.* Application should be made early.

Board at cost can be obtained at Memorial Hall by members of the Law School. Friends can secure seats together. The cost of board will be about $5.50 a week. Applications for seats should be made before September 15 to the Auditor of Memorial Hall. Foxcroft Hall is open to law students. Meals *à la carte* are served at cost, making it possible to board for $3.50 a week. Application should be made early to the Auditor of Foxcroft Hall.

Every student must file a bond with the Bursar in the sum of $200, signed by two bondsmen, one of whom must be a citizen of the United States, or by a surety company duly qualified to do business in Massachusetts, as security for the payment of dues to the University; or, instead of filing a bond, he may deposit $200 in United States bonds for the same purpose; or he may deposit fifty dollars as security and pay in advance all sums for which he becomes liable to the University. Money deposited as security is returnable after the issue of the second term-bill, one week before Commencement. Every student who lives in a College room or boards at Memorial Hall or at Foxcroft Hall must file the same bond as undergraduates ($400), or pay rent for the year in advance, and make a deposit with the Bursar as security for the payment of his board. In the case of Memorial Hall the deposit for board may be made each week at the rate of $6.00, or it may be made less frequently in multiples of that figure. In the case of Foxcroft Hall, the deposit, made in sums of $5.00 or multiples thereof, must be such as to maintain constantly in the Bursar's hands a balance in excess of ten dollars. All persons living in College rooms are subject to the regulations of the Parietal Committee, in the same manner as undergraduates.

No officer or student in the University is accepted as a bondsman.

A student who is a member of the Law School for only a part of the academic year is allowed the following deductions from the full tuition fee of one hundred and fifty dollars. One who enters between December 31 and the end of the first half-year is allowed a deduction of forty dollars; one who enters between the end of the first half-year and April 1 is allowed a deduction of sixty dollars; and one who enters after March 31 is allowed a deduction of one hundred dollars. A student who leaves before January 1 is allowed a deduction of one hundred dollars if before that date he gives written notice of his withdrawal to the Dean or to the Secretary; one who leaves between December 31 and the end of the first half-year is allowed a deduction of sixty dollars if he gives written notice as above before the end of the first half-year; and one who leaves between the end of the first half-year and April 1 is allowed a deduction of forty

* The Bursar's Office is in Dane Hall, Harvard Square, Cambridge. Hours 9-1.

dollars if he gives written notice before April 1; but no deduction is made unless notice of the withdrawal is given in writing.

The first half-year begins with the academic year and ends on the Saturday before the second Sunday in February. The first third of the academic year begins with the academic year and ends *December 31.* The second third begins *January 1* and ends *March 31.* The last third begins *April 1* and ends at *Commencement.*

Each student is required to pay ninety dollars of the tuition fee to the Bursar punctually at the beginning of the academic year, without the presentation of a bill. The second instalment, of sixty dollars, is entered upon the first term-bill.

The first term-bill is issued January 20, and must be paid on or before February 10. This bill will include, in addition to the second instalment of the tuition fee, such charges as the following: Two-thirds of the year's charges for the use of a College room; Stillman Infirmary fee; Gymnasium locker fee; such incidental charges as can then be determined; charges for gas, and for board at Memorial Hall and at Foxcroft Hall, made up to as late a date as practicable.

The second term-bill is issued one week before Commencement, and contains the charges not included in the first bill. The second term-bill must be paid by all candidates for degrees at least one day before Commencement; and by all other students, on or before July 20.

Students who are candidates for degrees in the middle of the academic year must pay all dues to the University at least one day before the day upon which the degrees are to be voted.

The term-bills are sent to the student at his Catalogue address unless the Bursar is requested in writing to send them elsewhere.

When a student's connection with the School is severed, all charges against him must be paid at once.

Each student whose dues to the University remain unpaid on the day fixed for their payment is required at once to cease attending lectures or recitations, using the libraries, laboratories, gymnasium, athletic grounds or buildings, boarding at Memorial Hall or at Foxcroft Hall, and making use of any other privileges as a student, until his financial relations with the University have been arranged satisfactorily to the Bursar. Failure to comply with this rule is deemed cause for severing the connection of the student with the University.

STUDENTS, 1912–13

Resident Graduates

Clark, George Luther, A.B. (*Kenyon Coll.*) 1896, LL.B. (*Indiana Univ.*) 1899, LL.B. (*Harvard Univ.*) 1902,	*Ann Arbor, Mich.*	36 Trowbridge St.
Davis, Roswell E, LL.B. (*State Univ. of Iowa*) 1911, A.B. (*ibid.*) 1912,	*Spirit Lake, Ia.*	1746 Cambridge St.
Gallup, Dana Taylor, A.B. (*Brown Univ.*) 1907, A.M. (*ibid.*) 1908, LL.B. (*Harvard Univ.*) 1912,	*Old Mystic, Conn.*	Craigie 202.
Huston, Charles Andrews, A.B. (*Univ. of Chicago*) 1902, J.D. (*ibid.*) 1907,	*Stanford University, Cal.*	60 Crescent St.
McKean, Alonzo Timothy, A.B. (*Univ. of Michigan*) 1910, LL.B. (*Univ. of Texas*) 1912,	*Austin, Texas,*	Craigie 207.
Pillsbury, Warren Hobart, B.L. (*Univ. of California*) 1909, J.D. (*ibid.*) 1912,	*Piedmont, Cal.*	42 Kirkland St.

Third Year

Alexander, Paul William, A.B. (*Denison Univ.*) 1909,	*Toledo, O.*	W. H. 60.
Angell, Ernest, A.B. 1911 (1910),	*Cleveland, O.*	84 Prescott St.
Appel, Monte Fiore, A.B. (*Univ. of Wisconsin*) 1910,	*Huron, So. Dak.*	W. H. 39.
Babcock, Josiah, Jr., A.B. and A.M. (*Knox Coll.*) 1910,	*Cambridge,*	60 Wendell St.
Barrows, George Myron, A.B. (*Clark Coll.*) 1909, A.M. (*Clark Univ.*) 1910,	*Ayer,*	59 Pleasant St., Ayer.
Bartlett, Walter Scott, A.B. (*Univ. of Wisconsin*) 1910,	*Milwaukee, Wis.*	Craigie 108.
Barus, Maxwell, A.B. and A.M. (*Brown Univ.*) 1910,	*Providence, R. I.*	Winthrop 32.
Bennett, Edward Everett, A.B. 1910,	*Los Angeles, Cal.*	14 Sumner R'd.

Bigelow, Leonard Cutter, A.B. (*Yale Univ.*) 1910,	*Framingham,*	W. H. 4.
Bloom, Warren Joel, A.B. 1911,	*Boston,*	531 Newbury St., Boston.
Borst, Harry Vroman, A.B. 1911,	*Amsterdam, N. Y.*	W. H. 9.
Bosson, Campbell, A.B. 1911,	*Boston,*	Craigie 301.
Bowers, Thomas Wilson, A.B. (*Yale Univ.*) 1910,	*Washington, D. C.*	Craigie 503.
Brengle, George Swift, A.B. (*Wesleyan Univ.*) 1910,	*Amenia, N. Y.*	Craigie 302.
Brewster, Ralph Owen, A.B. (*Bowdoin Coll.*) 1909,	*Dexter, Me.*	P. 3.
Briggs, Charles William, A.B. (*State Univ. of Iowa*) 1909,	*Wapello, Ia.*	16 Prescott St.
Brooke, Lloyd William, A.B. 1909,	*Salt Lake City, Utah,*	Ware 15.
Bruning, Harry Frederick, PH.B. (*Univ. of Chicago*) 1910,	*Oakland, Cal.*	Winthrop 5.
Bryant, Harold Wynn, A.B. (*De Pauw Univ.*) 1910,	*Mayville, Mich.*	1619 Mass. Ave.
Bullen, Asa, S.B. (*Utah Agricultural Coll.*) 1910,	*Logan, Utah,*	C't 45.
Butler, Warren Hathaway, A.B. 1910,	*Danvers,*	109 Pinckney St., Boston.
Caffey, Hugh Madison, Jr., A.B. (*Univ. of Alabama*) 1908, A.M. (*ibid.*) 1909,	*Hayneville, Ala.*	40 Kirkland St.
Calhoun, Philo Clarke, A.B. (*Williams Coll.*) 1910,	*Bridgeport, Conn.*	2 Avon St.
Campbell, Douglas, A.B. (*Univ. of Michigan*) 1910,	*Detroit, Mich.*	Craigie 508.
Carter, Howard Cordis, A.B. (*Yale Univ.*) 1910,	*Norfolk, Conn.*	W. H. 7.
Chafee, Zechariah, Jr., A.B. (*Brown Univ.*) 1907,	*Providence, R. I.*	16 Traill St.
Clark, Donald Graham, A.B. (*Brown Univ.*) 1909,	*Providence, R. I.*	P. 57.
Collins, Henry Francis, A.B. (*Dartmouth Coll.*) 1910,	*Methuen,*	36 Chase St., Methuen.
Cooley, Charles Edwin, A.B. (*Univ. of Kansas*) 1910,	*Kansas City, Kan.*	63 Dana St.
Cragin, Harry Seymour, A.B. (*George Washington Univ.*) 1907, LL.B. (*ibid.*) 1909,	*Washington, D. C.*	122 Oxford St.

Davidson, Elmer John, A.B. 1907,	*Cambridge,*	2022 Mass. Ave.
Dennis, James Shepard, 2d, A.B. (*Princeton Univ.*) 1910,	*Morristown, N. J.*	Winthrop 28.
Dodd, Edwin Merrick, Jr., A.B. 1910,	*Chestnut Hill,*	Craigie 301.
Donovan, Daniel Lafayette, A.B. (*Holy Cross Coll.*) 1910,	*Pawtucket, R. I.*	1734 Cambridge St.
Dorsey, James Emmet, A.B. (*Univ. of Minnesota*) 1910,	*Minneapolis, Minn.*	P. 77.
Dunn, John Gilbert, A.B. (*Yale Univ.*) 1910,	*Schenectady, N. Y.*	C't 7.
Eckelberry, John Walter, A.B. (*Ohio State Univ.*) 1908,	*Ashtabula, O.*	42 Wendell St.
Einstein, Harold V, A.B. 1910,	*New York, N.Y.*	P. 63.
Elcock, Thomas Edward, A.B. (*Fairmount Coll.*) 1910,	*Kingman, Kan.*	W. H. 59.
Evans, Isaac Blair, A.B. 1908,	*Ogden, Utah,*	1619 Mass. Ave.
Ewen, John Meiggs, Jr., A.B. (*Yale Univ.*) 1910,	*Lake Forest, Ill.*	Craigie 403.
Ewing, Oscar Ross, A.B. (*Indiana Univ.*) 1910,	*Greensburg, Ind.*	26 Garden St.
Favinger, Charles Luff, A.B. (*Bowdoin Coll.*) 1906,	*Watertown,*	55 Common St., Watertown.
Fiddler, Earle Thomas, LITT.B. (*Princeton Univ.*) 1909,	*New Brighton, Pa.*	1664 Mass. Ave.
Fillius, Richard Sabin, LITT.B. (*Princeton Univ.*) 1910,	*Denver, Colo.*	Craigie 201.
Fine, John, A.B. (*Princeton Univ.*) 1910,	*Princeton, N. J.*	Craigie 304.
Fink, John Scott, A.B. (*Amherst Coll.*) 1910,	*Irwin, Pa.*	Craigie 206.
Fitzpatrick, Ulysses Simon, A.B. (*Univ. of Illinois*) 1910,	*Orange, Cal.*	67 Oxford St.
Fizzell, Robert Bruce, A.B. (*Univ. of Illinois*) 1910,	*Taylorville, Ill.*	67 Oxford St.
Fleming, William Lowrie, A.B. (*Princeton Univ.*) 1910,	*Cambridge,*	22 Prescott St.
Flynn, Maurice Richard, A.B. 1910,	*Malden,*	25 Forest St., Malden.
Foster, John Morton, A.B. 1911,	*Beverly,*	Beverly.
Fowler, Henry Pope, A.B. 1910,	*Maynard,*	24 Concord St., Maynard.
Gallagher, Donald Joseph, A.B. (*Catholic Univ. of America*) 1910,	*El Paso, Tex.*	P. 22.

Gault, Matthew, LITT.B. (*Princeton Univ.*) 1910,	*Baltimore, Md.*	Winthrop 28.
Gilman, Harris Hunt, A.B. 1911 (1910),	*Winchester,*	Craigie 108.
Gleason, Gay, A.B. (*Dartmouth Coll.*) 1910,	*Cambridge,*	55 Magazine St.
Goldberg, Lewis, A.B. 1911 (1910),	*Lawrence,*	P. 35.
Groeneveld, John Axtell, A.B. (*Princeton Univ.*) 1909,	*Butte, Mont.*	P. 21.
Guild, Horace, A.B. 1910,	*Medford,*	M. 40.
Hall, Kent Bruce, A.B. (*Washington and Jefferson Coll.*) 1910,	*New Martinsville, W. Va.*	3 Sumner R'd.
Hanson, Clarence Melvin, A.B. (*State Univ. of Iowa*) 1910,	*Badger, Ia.*	42 Kirkland St.
Harrison, George Leslie, A.B. (*Yale Univ.*) 1910,	*Washington, D. C.*	Craigie 402.
Hatch, Charles Usher, A.B. (*Amherst Coll.*) 1909,	*W. Newton,*	Winthrop 8.
Henderson, Joseph Welles, A.B. (*Bucknell Univ.*) 1908,	*Montgomery, Pa.*	70 Wendell St.
Heron, John, A.B. (*Yale Univ.*) 1910,	*Pittsburgh, Pa.*	Craigie 404.
Hirsch, Maurice, A.B. and A.M. (*Univ. of Virginia*) 1910,	*Houston, Tex.*	1619 Mass. Ave.
Holmes, Richard Stanton, A.B. 1910, A.M. 1911,	*Buffalo, N. Y.*	48 Brattle St.
Hooker, Sherman Abbey, A.B. (*Yale Univ.*) 1910,	*Fredonia, N. Y.*	W. H. 4.
Hoover, William Harold, PH.B. (*Univ. of Wooster*) 1909,	*Fort Benton, Mont.*	Winthrop 32.
Horvitz, Aaron, A.B. 1910,	*Pittsburgh, Pa.*	H'ke 47.
Hudson, James Franklin, A.B. (*Univ. of Missouri*) 1910,	*Columbia, Mo.*	W. H. 43.
Jenks, Frederic Angier, A.B. 1907,	*Canton,*	Canton.
Jennings, Lacy Donoho, A.B. (*Princeton Univ.*) 1909,	*St. Louis, Mo.*	336 Harvard St.
Johnson, David Laundon, A.B. (*Dartmouth Coll.*) 1910,	*Cleveland, O.*	1619 Mass. Ave.
Johnson, Stafford Fisher, A.B. (*Williams Coll.*) 1910,	*Newton Centre,*	Craigie 301.
Jose, Edwin Henry, Jr., A.B. 1910,	*Cambridge,*	27 Inman St.

Judson, James Dean, A.B. (*Hamilton Coll.*) 1910,	*Vernon, N. Y.*	W. H. 59.
Kaufmann, Charles Beecher, A.B. (*State Univ. of Iowa*) 1910,	*Wilton Junction, Ia.*	65 Hammond St.
Keating, Cletus, A.B. (*Mt. St. Mary's Coll.*) 1910, A.M. (*ibid.*) 1912,	*New York, N. Y.*	14 Oxford St.
Keenan, Joseph Berry, A.B. and A.M. (*Brown Univ.*) 1910,	*Pawtucket, R. I.*	P. 61.
Kem, James Preston, Jr., A.B. (*Univ. of Missouri*) 1910,	*Macon, Mo.*	Winthrop 5.
Kerper, Edmund, A.B. 1911,	*Cincinnati, O.*	Ware 40.
Klots, Allen Trafford, A.B. (*Yale Univ.*) 1909,	*Huntington, L. I., N. Y.*	Craigie 304.
Lamont, Donald Yount, B.L. (*Univ. of California*) 1909,	*San Francisco, Cal.*	Winthrop 23.
Leaphart, Charles William, A.B. (*Univ. of Missouri*) 1905, A.M. (*ibid.*) 1906,	*Brookfield, Mo.*	10 Charles River R'd.
Lee, Thomas Amory, A.B. (*Univ. of Kansas*) 1910, A.M. (*ibid.*) 1912,	*Topeka, Kan.*	71 Hammond St.
Leventall, Simon, A.B. 1911,	*Chelsea,*	46 Gardner St., Chelsea.
Levin, Abraham Albert, A.B. 1911,	*Brooklyn, N. Y.*	3 St. Stephen St., Boston.
Libby, Arthur Frederic, A.B. (*Dartmouth Coll.*) 1906,	*Putnam, Conn.*	42 Wendell St.
Lightner, Milton Clarkson, A.B. (*Univ. of Michigan*) 1910,	*Toronto, Ontario,*	Craigie 302.
Lincoln, Raymond Gilbert, A.B. (*Tufts Coll.*) 1910,	*Hartford, Conn.*	61 Oxford St.
Logan, Walter Seth, A.B. (*Yale Univ.*) 1910,	*Washington, Conn.*	Craigie 402.
McChord, Jack Hynes, A.B. (*Central Univ. of Kentucky*) 1909, A.M. (*ibid.*) 1910,	*Springfield, Ky.*	40 Kirkland St.
McCulloch, Edgar Hassell, A.B. (*Univ. of Arkansas*) 1910,	*Little Rock, Ark.*	42 Kirkland St.
McDermott, Malcolm Malette, A.B. (*Princeton Univ.*) 1910,	*Chattanooga, Tenn.*	D. 30.
McLaren, Grover Cleveland, S.B. (*Valparaiso Univ.*) 1907, A.B. (*ibid.*) 1908,	*Great Falls, Mont.*	P. 33.

Marshall, Thomas Linder, A.B. (*Yale Univ.*) 1910,	*Charleston, Ill.*	1750 Cambridge St.
Martin, Burleigh, A.B. (*Bowdoin Coll.*) 1910,	*Augusta, Me.*	P. 38.
Mayer, Ferdinand Lathrop, A.B. (*Princeton Univ.*) 1909,	*Indianapolis, Ind.*	Craigie 407.
Meredith, Merritt Manville, PH.B. (*Brown Univ.*) 1910,	*Atlantic, Ia.*	1599 Mass. Ave.
Moore, Thomas Justin, A.B. (*Richmond Coll.*) 1908,	*Mt. Lebanon, La.*	42 Kirkland St.
Mortimer, Richard, Jr., A.B. 1911 (1910),	*Tuxedo Park, N. Y.*	6 Story St.
Mosher, Orville Watson, Jr., LITT.B. (*Princeton Univ.*) 1909,	*New Richmond, Wis.*	P. 84.
Murphy, Edward Thomas, A.B. (*Holy Cross Coll.*) 1910,	*Fall River,*	1734 Cambridge St.
Myers, Jay Spalti, A.B. 1910 (1909),	*Dallas, Tex.*	53 Dunster St.
Nelson, Frank Thayer, A.B. (*Yale Univ.*) 1910,	*Detroit, Mich.*	Craigie 503.
Nevens, Thomas Arthur, A.B. (*Univ. of Kansas*) 1909,	*Garnett, Kan.*	71 Hammond St.
Nye, Walker Hamilton, A.B. (*Marietta Coll.*) 1910,	*Marietta, O.*	1727 Cambridge St.
Ober, Frank Benedict, A.B. (*Princeton Univ.*) 1910,	*Lutherville, Md.*	Craigie 201.
O'Neil, Ralph Thomas, A.B. (*Baker Univ.*) 1909,	*Osage City, Kan.*	1750 Cambridge St.
Paddock, Stephen David, A.B. and A.M. (*Brown Univ.*) 1910,	*Providence, R. I.*	P. 57.
Page, Gerald Hays, A.B. (*Williams Coll.*) 1910,	*Peoria, Ill.*	Craigie 206.
Page, Richard Marshall, A.B. 1910,	*New York, N. Y.*	10 Dana St.
Palmer, Arthur Lundin, A.B. (*Univ. of Nebraska*) 1910,	*Louisville, Neb.*	Brentford 3.
Palmer, Thomas Waverly, Jr., A.B. (*Univ. of Alabama*) 1910,	*Montevallo, Ala.*	40 Kirkland St.
Percy, LeRoy Pratt, LITT.B. (*Princeton Univ.*) 1910,	*Birmingham, Ala.*	Craigie 201.
Perkins, Robert Walker, Jr., A.B. (*Univ. of Virginia*) 1909, A.M. (*Princeton Univ.*) 1910,	*Newport News, Va.*	W. H. 17.

Perret, St. John, A.B. (*Tulane Univ.*) 1908,	*New Orleans, La.*	Winthrop 6.
Philbin, Stephen Holloday, A.B. (*Yale Univ.*) 1910,	*New York, N. Y.*	Craigie 404.
Piper, Jonathan, A.B. (*Dartmouth Coll.*) 1907,	*Stratham, N. H.*	5 Story St.
Pitman, Harold Minot, A.B. 1909,	*Providence, R. I.*	44 Brattle St.
Plunkett, Charles Taylor, A.B. (*Princeton Univ.*) 1909,	*Adams,*	Winthrop 12.
Pollock, Leland Wells, A.B. (*Colorado Coll.*) 1910,	*Colorado Springs, Colo.*	65 Hammond St.
Powers, John Herrick, A.B. (*Bates Coll.*) 1910,	*Lancaster, N. H.*	P. 7.
Putnam, George, A.B. 1910,	*Manchester,*	49 Beacon St., Boston.
Rankin, Edward Elmendorf, A.B. (*Princeton Univ.*) 1909,	*Albany, N. Y.*	P. 84.
Raup, George Stanley, A.B. (*Wittenberg Coll.*) 1908,	*Springfield, O.*	42 Kirkland St.
Ray, Arthur Foster, A.B. 1910,	*Woburn,*	P. 50.
Reed, Clarence Crocker, A.B. 1910,	*Campello,*	P. 50.
Richards, William Bergman, A.B. 1909,	*Washington, D. C.*	H'ke 33.
Richardson, Joel Henry, A.B. (*Univ. of Oregon*) 1910,	*La Grande, Ore.*	P. 7.
Richardson, Madison, A.B. (*Wofford Coll.*) 1909,	*Spartanburg, S. C.*	23 Mellen St.
Rinaker, Samuel Mayo, A.B. (*Oxford Univ., Eng.*) 1910,	*Cambridge,*	Craigie 403.
Ross, Rodney Elsmore, A.B. (*Bowdoin Coll.*) 1910,	*Kennebunk, Me.*	P. 38.
Ruch, Emile Hauck, A.B. 1910,	*Cambridge,*	1673 Cambridge St.
Ryley, George William, A.B. 1910,	*Lawrence,*	W. H. 8.
Sanborn, William Harrison, A.B. (*Bowdoin Coll.*) 1910,	*Portland, Me.*	94 Prescott St.
Savage, Harold Alonzo, B.L. (*Univ. of California*) 1910,	*Sanger, Cal.*	1 Trowbridge Terrace.
Scott, George Chapman, A.B. 1911 (1910),	*Medford,*	C't 13.
Sherman, Roger, A.B. (*Yale Univ.*) 1910,	*Rye, N. Y.*	Craigie 403.
Shoop, Max, A.B. (*Amherst Coll.*) 1910,	*Rochester, N. Y.*	Craigie 206.

Sichelstiel, Bertram Leo, A.B. (*Princeton Univ.*) 1910,	*Pittsburgh, Pa.*	3 Sumner R'd.
Simmons, Haven Yocum, S.B. (*Coe College*) 1910,	*Cedar Rapids, Ia.*	Ware 13.
Spencer, William Micajah, Jr., S.B. (*Univ. of Alabama*) 1910,	*Gallion, Ala.*	40 Kirkland St.
Spicer, Isaac Conrad, A.B. (*Univ. of New Brunswick*) 1910,	*Spencers Island, N. S.*	12 Oxford St.
Spring, Samuel, A.B. 1910,	*Seattle, Wash.*	C. 10.
Stambaugh, Armstrong Alexander, A.B. (*Ohio Northern Univ.*) 1910,	*Ada, Ohio,*	10 Charles River R'd.
Starzinger, Vincent, A.B. (*State Univ. of Iowa*) 1909,	*Des Moines, Ia.*	Ware 13.
Steinhardt, Maxwell, A.B. 1911 (1910),	*New York, N. Y.*	Drayton 3.
Stephens, Harold Montelle, A.B. (*Cornell Univ.*) 1909,	*Salt Lake City, Utah,*	83 Brattle St.
Stephenson, George Eustis, A.B. 1910,	*Haverford, Pa.*	1020 Beacon St., B'kline.
Sternseher, Nathan, A.B. (*Brown Univ.*) 1908,	*Providence, R. I.*	176 Camp St., Providence, R. I.
Stevens, Robert Sproule, A.B. 1910,	*Attica, N. Y.*	Winthrop 14.
Stiles, Frederick Edward, A.B. (*Miami Univ.*) 1910,	*Grand Rapids, Mich.*	40 Kirkland St.
Sullivan, Frank William, A.B. 1910,	*Lowell,*	51 Brattle St.
Sussdorff, Louis Albert, Jr., A.B. 1910,	*New York, N. Y.*	Craigie 108.
Sweeney, Arthur, A.B. 1910,	*Methuen,*	6 Story St.
Taft, Robert Alphonso, A.B. (*Yale Univ.*) 1910,	*Washington, D. C.*	Craigie 402.
Taylor, Marvin Cooper, A.B. (*Dartmouth Coll.*) 1910,	*Worcester,*	40 Kirkland St.
Terry, Roy Keats, A.B. (*Univ. of Oregon*) 1910,	*Portland, Ore.*	10 Hilliard St.
Tyler, Frank Edwards, A.B. (*Univ. of Kansas*) 1909,	*Clifton, Kan.*	P. 53.
Ulrich, Barry Stribling, A.B. 1911 (1910),	*Los Angeles, Cal.*	Gnt. 8.
Van Fleet, Alan Crocker, B.L. (*Univ. of California*) 1910,	*San Francisco, Cal.*	Winthrop 30.

Vold, Lauriz, A.B. 1910,	*Dunlap, So. Dak.*	1608 Cambridge St.
Vought, Grandin Tracy, Jr., A.B. 1911,	*Denver, Colo.*	P. 60.
Waller, James Breckinridge, Jr., A.B. (*Princeton Univ.*) 1910,	*Chicago, Ill.*	Winthrop 26.
Warfield, William Smith, 3d, LITT.B. (*Princeton Univ.*) 1910,	*Chicago, Ill.*	Craigie 201.
Wheeler, William Harrison, A.B. 1910,	*Cambridge,*	21 Wendell St.
Wilkins, Walter Maurice, A.B. (*Princeton Univ.*) 1910,	*Buffalo, N. Y.*	Winthrop 26.
Williams, Silas, A.B. (*Univ. of the South*) 1909, A.M. (*ibid.*) 1910,	*Greenville, S. C.*	16 Garden St.
Winchester, Fitch Allan, A.B. 1909,	*Brookline,*	53 Dunster St.
Wodell, Ruthven Adriance, A.B. (*Yale Univ.*) 1910,	*New York, N. Y.*	Craigie 404.
Wyner, Francis Solomon, A.B. 1911 (1910),	*Dorchester,*	235 Magnolia St., Dor.
Yamins, Nathan, A.B. 1911 (1910),	*Fall River,*	P. 35.
Zabriskie, George Gray, A.B. 1910,	*New York, N. Y.*	6 Story St.

Second Year

Amos, Clay Dillie, A.B. (*West Virginia Univ.*) 1911,	*Fairmont, W. Va.*	Ridgely 41.
Appel, Vallee Orville, PH.B. (*Univ. of Chicago*) 1911,	*Chicago, Ill.*	W. H. 43.
Argo, Robert Givens, A.B. (*Colorado Coll.*) 1911,	*Colorado Springs, Colo.*	61 Oxford St.
Arnold, Thurman Wesley, A.B. (*Princeton Univ.*) 1911,	*Laramie, Wyo.*	W. H. 47.
Baker, Herbert Allison, A.B. 1912,	*W. Roxbury,*	308 Bellevue St., W. Rox.
Baker, John William, S.B. (*Univ. of Pennsylvania*) 1908,	*Mobile, Ala.*	16 Prescott St.
Bament, Lawrence Maxwell, A.B. (*Princeton Univ.*) 1911,	*East Orange, N. J.*	W. H. 27.
Beckham, Walter Hull, A.B. (*Emory Coll.*) 1908,	*Zebulon, Ga.*	26 Mellen St.

Berger, Homer Hecker, A.B. (*Univ. of Kansas*) 1911,	*Kansas City, Kan.*	P. 62.
Biddle, Charles John, A.B. (*Princeton Univ.*) 1911,	*Andalusia, Pa.*	Winthrop 27.
Blake, Charles Edgar, A.B. (*Yale Univ.*) 1911,	*Hartford, Conn.*	P. 20.
Boller, Gordon, A.B. (*Univ. of Southern California*) 1910,	*Los Angeles, Cal.*	145A Trowbridge St.
Booher, Vance Everett, S.B. (*Washington and Jefferson Coll.*) 1907,	*Washington, Pa.*	3 Sumner R'd.
Brand, James Tenney, A.B. (*Oberlin Coll.*) 1909,	*Oberlin, O.*	42 Kirkland St.
Brandt, Henry John, A.B. (*Bellevue Coll.*) 1911,	*Beatrice, Neb.*	58 Hammond St.
Brewer, Leo, A.B. (*State Univ. of Kentucky*) 1908,	*Mayfield, Ky.*	Drayton 7.
Brewster, Stanley Farrar, A.B. (*Univ. of Cincinnati*) 1910,	*Cincinnati, O.*	W. H. 25.
Bridges, Thomas Sheehan, A.B. (*Bates Coll.*) 1908,	*Bucksport, Me.*	26 Mellen St.
Brown, Timothy, A.B. (*Univ. of Wisconsin*) 1911,	*Madison, Wis.*	Ware 45.
Bundy, Harvey Hollister, A.B. (*Yale Univ.*) 1909,	*Grand Rapids, Mich.*	Craigie 304.
Bunker, Philip Hackett, A.B. 1911,	*Brooklyn, N. Y.*	P. 81.
Burroughs, Edmund, A.B. (*Oberlin Coll.*) 1911,	*Cleveland, O.*	39 Sacramento St.
Burt, Albert Forsyth, A.B. (*Middlebury Coll.*) 1911,	*Middlebury, Vt.*	D. 24.
Butler, Charles Marshall, A.B. (*Princeton Univ.*) 1910, A.M. (*ibid.*) 1911,	*Washington, D. C.*	Craigie 407.
Carden, William Thomas, B.L. (*Univ. of California*) 1911,	*Honolulu, Hawaii,*	W. H. 10.
Carr, John Preston, A.B. 1911,	*Andover, N. H.*	54 Dunster St.
Casale, Vincent James, A.B. (*Rutgers Coll.*) 1911,	*Newark, N. J.*	30 Mellen St.
Chadwick, Oliver Moulton, A.B. 1911,	*Lowell,*	Westmorly 37.
Chapin, Lindley Hoffman Paul, A.B. 1911,	*New York, N. Y.*	60 Brattle St.

Clarke, Warren Woodruff, A.B. 1911,	*Spokane, Wash.*	37 Mellen St.
Clifford, William Henry, A.B. (*Bowdoin Coll.*) 1911,	*Lewiston, Me.*	P. 68.
Cogswell, John Alfred, A.B. (*Williams Coll.*) 1911,	*Newton Centre,*	32 Paul St., Newton Centre.
Collins, Manly Allen, S.B. (*Alabama Polytechnic Institute*) 1907,	*Gallion, Ala.*	40 Kirkland St.
Collins, Thomas Joseph, A.B. (*Univ. of Minnesota*) 1910,	*Springfield,*	P. 37.
Cookingham, Prescott Whitehouse, S.B. (*Princeton Univ.*) 1911,	*Portland, Ore.*	Drayton 17.
Cooper, Burt Randall, A.B. (*Dartmouth Coll.*) 1911,	*Northwood, N. H.*	69 Oxford St.
Costello, Peter Edward, A.B. 1911,	*So. Boston,*	11 Linden St., So. Boston.
Cristy, Albert Moses, A.B. (*Brown Univ.*) 1909,	*Providence, R. I.*	61 Oxford St.
Crosby, Arthur Morris, A.B. 1911,	*Chestnut Hill,*	51 Middlesex R'd, Chestnut Hill.
Crotty, James Aloysius, A.B. (*Holy Cross Coll.*) 1911,	*Worcester,*	15 Barbour St., Worcester.
Curray, Roy Ernest, PH.B. (*Parsons Coll.*) 1911,	*Batavia, Ia.*	58 Hammond St.
Daly, John Augustine, A.B. 1912 (1911),	*Cambridge,*	51 Martin St.
Daniels, Joseph Johnston, A.B. (*Wabash Coll.*) 1911,	*Indianapolis, Ind.*	Ware 30.
Davison, Donald Berryhill, A.B. (*State Univ. of Iowa*) 1911,	*Davenport, Ia.*	W. H. 35.
Dean, William Johnson, A.B. (*Union Univ., Tenn.*) 1910,	*Russellville, Ky.*	417 Broadway.
Dimock, Edward Jordon, A.B. (*Yale Univ.*) 1911,	*Hartwood, N. Y.*	3 Dana St.
Donovan, James Bateman, Jr., A.B. 1912,	*Malden,*	6 Story St.
Doolittle, Eben Brown Shearman, A.B. 1911,	*Utica, N. Y.*	Winthrop 17.
Dunbar, Charles Edward, Jr., A.B. (*Tulane Univ.*) 1910,	*New Orleans, La.*	W. H. 27.

Dunham, Chester Atwood, A.B. 1911,	*Dorchester,*	58 Sawyer Ave., Dor.
Duxbury, Leland Stanford, A.B. (*Univ. of Minnesota*) 1910,	*Caledonia, Minn.*	35 Trowbridge St.
Edgerton, Henry White, A.B. (*Cornell Univ.*) 1910,	*Washington, D. C.*	23 Mellen St.
Ehrmann, Herbert Brutus, A.B. 1912,	*Louisville, Ky.*	D. 39.
Eldredge, Ralph Richards, LITT.B. (*Princeton Univ.*) 1911,	*Marquette, Mich.*	1727 Cambridge St.
Evans, Lawrence Boyd, PH.B. (*Univ. of Michigan*) 1894,	*Cambridge,*	23 Hammond St.
Felker, Edward Pearson, A.B. 1911,	*Burlington, Ia.*	1 Arnold Circle.
Ford, John Willard, A.B. (*Yale Univ.*) 1910, A.M. (*Harvard Univ.*) 1911,	*Youngstown, O.*	Winthrop 2.
Fowler, Ernest Booth, A.B. (*Colorado Coll.*) 1911,	*Denver, Colo.*	61 Oxford St.
Fox, John McDill, A.B. (*Notre Dame Univ.*) 1909,	*Milwaukee, Wis.*	P. 22.
Franchot, Charles Pascal, A.B. (*Yale Univ.*) 1910,	*Olean, N. Y.*	Craigie 408.
Frankel, Charles Willis, A.B. 1912,	*Homestead, Pa.*	P. 30.
Fremery, Léon Florent de, B.L. (*Univ. of California*) 1911,	*Berkeley, Cal.*	39 Holyoke St.
Gammell, Arthur Amory, A.B. (*Yale Univ.*) 1911,	*Providence, R. I.*	Craigie 408.
Gardner, George Knowles, A.B. 1912,	*Worcester,*	16 Coolidge Ave.
Gilmore, Robert William, A.B. (*Williams Coll.*) 1911,	*Chicago, Ill.*	Winthrop 11.
Golden, Nathaniel, A.B. 1912 (1911),	*Dorchester,*	18 Mellen St.
Goldman, Robert Philip, A.B. (*Yale Univ.*) 1911,	*Cincinnati, O.*	W. H. 40.
Goodhue, Lawrence Cushing, A.B. 1911,	*Andover,*	Winthrop 13.
Goodrich, Herbert Funk, A.B. (*Carleton Coll.*) 1911,	*Anoka, Minn.*	P. 55.
Gordon, Harold Arthur, PH.B. (*Union Univ.*) 1912,	*Schenectady, N. Y.*	5 Story St.

Green, Benjamin Allen Morris, A.B. (*Fisk Univ.*) 1909,	*Mound Bayou, Miss.*	46 Dana St.
Hardman, Thomas Porter, A.B. (*Oxford Univ., Eng.*) 1911,	*Horner, W. Va.*	1593 Mass. Ave.
Hartwell, Harold Talbot, A.B. (*Yale Univ.*) 1911,	*Danbury, Conn.*	1727 Cambridge St.
Harvey, Frederic Sabin, A.B. (*Dartmouth Coll.*) 1911,	*Lowell,*	23 Mellen St.
Hastings, Hugh Warren, A.B. (*Bowdoin Coll.*) 1911,	*Fryeburg, Me.*	P. 68.
Headley, Cleon Chester, A.B. (*Beloit Coll.*) 1909,	*Winnebago, Minn.*	10 Follen St.
Heller, Nathan Abraham, A.B. 1912 (1911),	*Roxbury,*	D. 29.
Herberich, Alfred, PH.B. (*Buchtel Coll.*) 1911,	*Akron, O.*	65 Hammond St.
Higgins, William Robert, A.B. (*Wabash Coll.*) 1911,	*Clinton, Ind.*	P. 64.
Hodges, Benjamin Deland, A.B. 1910,	*Cambridge,*	1010 Mass. Ave.
Hodgson, Frank Corrin, A.B. (*Univ. of Minnesota*) 1907,	*Fergus Falls, Minn.*	5 Story St.
Holcombe, John Marshall, Jr., A.B. (*Yale Univ.*) 1911,	*Hartford, Conn.*	Craigie 504.
Holt, Robert Harold, A.B. 1911,	*Gardiner, Me.*	G. 24.
Hooper, Roger Fellowes, A.B. 1911,	*Boston,*	Dunster 33.
Howard, Charles Pagelsen, A.B. 1909, A.M. 1910,	*Boston,*	P. 10.
Howard, David Clyde, A.B. (*Carleton Coll.*) 1910, A.M. (*Harvard Univ.*) 1911,	*Dodge Centre, Minn.*	P. 55.
Howe, George Wilson, A.B. (*Bowdoin Coll.*) 1911,	*Milo, Me.*	37 Mellen St.
Hubbard, Allen Skinner, A.B. (*Yale Univ.*) 1911,	*Auburn, N. Y.*	Craigie 504.
Hughes, Howard Wingett, A.B. (*Washington and Jefferson Coll.*) 1911,	*Washington, Pa.*	3 Sumner R'd.
Hussey, Stetson Harlowe, A.B. (*Bowdoin Coll.*) 1911,	*Blaine, Me.*	1716 Cambridge St.
Jackson, Beecher Arnett, A.B. (*Fisk Univ.*) 1910,	*Corsicana, Tex.*	46 Dana St.

Johnson, Frank Arthur, A.B. (*Univ. of Utah*) 1910,	*Salt Lake City, Utah,* P. 82.	
Keebler, Robert Samuel, A.B. (*Washington and Lee Univ.*) 1908,	*Bristol, Tenn.*	67 Oxford St.
Kelton, Stanton Coit, A.B. 1911,	*Columbus, O.*	Drayton 7.
King, Franklin, A.B. 1911,	*Boston,*	17 Marlborough St., Boston.
Kintner, Floyd Johnson, A.B. (*Lafayette Coll.*) 1911,	*Easton, Pa.*	23½ Wendell St.
Kirk, Alexander Comstock, A.B. (*Yale Univ.*) 1909,	*Chicago, Ill.*	116 Brattle St.
Kittredge, Francis William, Jr., A.B. (*Yale Univ.*) 1911,	*Boston,*	532 Beacon St., Boston.
Kittredge, Henry Chessman, A.B. 1911,	*Roxbury,*	215 Walnut Ave., Rox.
Kofsky, Louis, A.B. (*Yale Univ.*) 1911,	*Hartford, Conn.*	W. H. 1.
Lanphier, Arthur Bernard, A.B. (*Holy Cross Coll.*) 1911,	*Rensselaer, N. Y.*	1746 Cambridge St.
Lashley, Edmund, A.B. (*Juniata Coll.*) 1911,	*Elbinsville, Pa.*	65 Hammond St.
Lawlis, Robert Martin, A.B. (*Bowdoin Coll.*) 1911,	*Houlton, Me.*	1716 Cambridge St.
Lerch, Charles Sebastian, A.B. (*Loyola Coll.*) 1911,	*Baltimore, Md.*	W. H. 12.
Levy, Maxwell Lewis, A.B. (*Univ. of Virginia*) 1911,	*Norfolk, Va.*	1750 Cambridge St.
Lombardi, Cornelius Ennis, A.B. (*Yale Univ.*) 1911,	*Berkeley, Cal.*	Craigie 405.
Lowell, Alfred Putnam, A.B. 1911,	*Boston,*	44 Brattle St.
Lyons, Thomas Edwin, A.B. (*Univ. of Illinois*) 1911,	*Arcola, Ill.*	Drayton 11.
McCollester, Parker, A.B. (*Tufts Coll.*) 1911,	*Medford,*	Craigie 302.
McKee, William Glenn, A.B. (*Yale Univ.*) 1911,	*Pittsburgh, Pa.*	Craigie 406.
McPherson, Eben James, A.B. (*Dartmouth Coll.*) 1910,	*Framingham,*	Framingham.
Martin, Frederick Alfred, A.B. (*Dartmouth Coll.*) 1911,	*Manchester, Vt.*	23 Mellen St.
Maxcy, Everett Heseltine, A.B. (*Univ. of Maine*) 1911,	*Gardiner, Me.*	40 Kirkland St.

Meagley, George Crandal, A.B. (*Yale Univ.*) 1911,	*Washington, D. C.*	884 Mass. Ave.
Mercer, Levi Forrest, A.B. (*Pennsylvania Coll.*) 1908,	*Mechanicsburg, Pa.*	94 Prescott St.
Merle-Smith, Van Santvoord, A.B. (*Princeton Univ.*) 1911,	*New York, N. Y.*	Craigie 407.
Merrill, Keith, A.B. (*Yale Univ.*) 1911,	*Minneapolis, Minn.*	Craigie 406.
Merrill, William Folsom, A.B. (*Bowdoin Coll.*) 1911,	*Skowhegan, Me.*	1716 Cambridge St.
Miles, Clarence Gillespie, A.B. (*Cotner Univ.*) 1911,	*Bethany, Neb.*	58 Hammond St.
Miller, John Stocker, Jr., A.B. 1911,	*Cambridge,*	15 Bellevue Ave.
Mills, Abbot Paige, A.B. (*Williams Coll.*) 1911,	*Pittsfield,*	18 Mellen St.
Monheimer, Melville, A.B. 1912,	*Seattle, Wash.*	D. 17.
Montgomery, Thomas Carlisle, A.B. (*Wofford Coll.*) 1909,	*Marion, S. C.*	1727 Cambridge St.
Morningstar, Joe, Jr., A.B. (*Wesleyan Univ.*) 1911,	*New York, N. Y.*	Ware 45.
Munro, Alan Polk, A.B. (*Cornell Univ.*) 1911,	*E. Orange, N. J.*	5 Linden St.
Page, Rodney Gerald, A.B. (*Bates Coll.*) 1909,	*Bucksport, Me.*	1105 Mass. Ave.
Paramore, James Wallace, PH.B. (*Yale Univ.*) 1911,	*St. Louis, Mo.*	Drayton 19.
Pattee, Richard Saltonstall, A.B. 1911,	*Quincy,*	Fairfax 44.
Patterson, Paul, A.B. (*Yale Univ.*) 1911,	*Pittsburgh, Pa.*	Craigie 406.
Pengra, Charles Oliver, A.B. 1912,	*Boston,*	H'ke 27.
Penningroth, Charles, A.B. (*State Univ. of Iowa*) 1909,	*Tipton, Ia.*	65 Hammond St.
Peterson, Albert Nathaniel, PH.B (*Brown Univ.*) 1910,	*Providence, R. I.*	14 Oxford St.
Philbin, Ewing Reginald, A.B. (*Yale Univ.*) 1911,	*New York, N. Y.*	Craigie 504.
Pierson, Norris Edward, A.B. (*Princeton Univ.*) 1911,	*Stamford, Conn.*	W. H. 37.
Porter, James Jackson, A.B. (*Princeton Univ.*) 1911,	*New York, N. Y.*	Winthrop 3.

Powers, Leland, A.B. (*Dartmouth Coll.*) 1910, A.M. (*ibid.*) 1911,	*Newton,*	W. H. 39.
Prettyman, George William Lyman, S.B. (*Princeton Univ.*) 1911,	*Fort D. A. Russell, Wyo.*	Drayton 17.
Prince, Henry Ferris, S.B. (*Knox Coll.*) 1911,	*Galesburg, Ill.*	Ware 33.
Prince, Morton Peabody, A.B. 1910,	*Boston,*	66 Chestnut St., Boston.
Putnam, Charles Washburn, A.B. 1911,	*Boston,*	10 Hilliard St.
Qua, Francis Moncrief, A.B. (*Dartmouth Coll.*) 1911,	*Lowell,*	23 Mellen St.
Randolph, Francis Fitz, A.B. (*Yale Univ.*) 1911,	*Baltimore, Md.*	Craigie 408.
Reynolds, Howard William, A.B. (*Wesleyan Univ.*) 1911,	*Dover Plains, N. Y.*	Craigie 302.
Riddell, Herman Ellis, A.B. (*Univ. of Georgia*) 1911,	*Atlanta, Ga.*	Craigie 106.
Roberts, Philip, A.B. (*Yale Univ.*) 1910,	*Hartford, Conn.*	Craigie 503.
Rosenberg, Jesse Lawrence, A.B. 1911,	*Rockland, Me.*	23 Mellen St.
Rugg, Charles Belcher, A.B. and A.M. (*Amherst Coll.*) 1911,	*Worcester,*	Craigie 208.
Russell, John St. Clair, A.B. (*Dartmouth Coll.*) 1911,	*Saranac Lake, N. Y.*	23 Mellen St.
Ryan, Oswald, A.B. 1911,	*Anderson, Ind.*	W. H. 52.
Schaeffer, Virgil, A.B. 1911,	*Germantown, O.*	67 Oxford St.
Schaupp, John Martin, Jr., A.B. (*Dartmouth Coll.*) 1911,	*Fort Dodge, Ia.*	W. H. 21.
Schenck, Alexander Tilton, A.B. (*Princeton Univ.*) 1911,	*Princeton, N. J.*	15 Sumner R'd.
Scott, William Russell, A.B. (*Princeton Univ.*) 1910,	*Pittsburgh, Pa.*	6 Story St.
Seelbach, Louis, Jr., A.B. (*Central Univ. of Kentucky*) 1910,	*Louisville, Ky.*	W. H. 21.
Semonoff, Judah, A.B. (*Brown Univ.*) 1911,	*Providence, R. I.*	91 Chestnut St., Chelsea.
Siddall, Kingdon Thornton, PH.B. (*Kenyon Coll.*) 1911,	*Ravenna, O.*	W. H. 24.
Sisson, Charles Peck, A.B. (*Brown Univ.*) 1911,	*Providence, R. I.*	2 Avon St.

Smith, Allan Kellogg, A.B. (*Trinity Coll., Conn.*) 1911,	*Hartford, Conn.*	P. 85.
Smith, Daniel Morris, A.B. (*Princeton Univ.*) 1910,	*Atlantic City, N. J.*	9 Felton St.
Smith, Francis Warton Kaan, S.B. (*Tufts Coll.*) 1908,	*Somerville,*	P. 37.
Smith, Reginald Heber, A.B. 1910,	*Cambridge,*	W. H. 22.
Sohier, William Davies, Jr., A.B. 1911,	*Boston,*	10 Hilliard St.
Stern, Frank, A.B. 1911,	*Boston,*	W. H. 14.
Sweeney, James Cashmon, A.B. (*Yale Univ.*) 1911,	*Buffalo, N. Y.*	W. H. 20.
Tams, James Elmore Moffett, A.B. (*Princeton Univ.*) 1911,	*Trenton, N. J.*	3 Sumner R'd.
Teall, Maynard Canfield, A.B. (*Dartmouth Coll.*) 1910,	*Sodus, N. Y.*	Craigie 106.
Todd, Louis Upson, A.B. (*Oberlin Coll.*) 1906,	*Wakeman, O.*	42 Kirkland St.
Townsend, Artemas Cushman, A.B. 1911,	*Rochester, Vt.*	Dana 35.
Trask, Benjamin Hartshorne, A.B. (*Yale Univ.*) 1911,	*Highlands, N. J.*	P. 48.
Trowbridge, Delger, B.L. (*Univ. of California*) 1911,	*San Francisco, Cal.*	94 Prescott St.
Tuttle, Friend Lines, Jr., A.B. (*Princeton Univ.*) 1911,	*Hawley, Pa.*	3 Sumner R'd.
Twomey, John Charles, A.B. 1912,	*Lawrenee,*	180 Park St., Lawrence.
VanCott, Waldemar Quayle, A.B. (*Cornell Univ.*) 1911,	*Salt Lake City, Utah,*	Ware 33.
Waid, Jesse Edwin, A.B. 1910,	*Cambridge,*	14 Sacramento St.
Walker, Grover Cleveland, PH.B. (*Buchtel Coll.*) 1911,	*Akron, O.*	65 Hammond St.
Walker, Robert Coleman, A.B. (*Yale Univ.*) 1911,	*Richmond, Va.*	Craigie 504.
Wallerstein, Morton Ludwig, A.B. (*Univ. of Virginia*) 1911,	*Richmond, Va.*	W. H. 45.
Warren, Harry Seymour, A.B. 1912 (1911),	*Chelsea,*	96 Bellingham St., Chelsea.
Washburn, Lester Harold, A.B. 1911,	*Mason, N. H.*	W. H. 23.

Welch, John Bernard, A.B. (*Dartmouth Coll.*) 1911,	*Cambridge,*	419 Main St.
Wesson, Philip Daniels, A.B. (*Clark Coll.*) 1910,	*Worcester,*	1727 Cambridge St.
White, Harold Sewall, A.B. (*Bowdoin Coll.*) 1911,	*Lewiston, Me.*	14 Garden St.
Withington, Lothrop, A.B. 1911,	*Honolulu, Hawaii,*	Westmorly 2.
Woodward, Sherman, A.B. 1911,	*Cambridge,*	15 Ellery St.
Wright, Boykin Cabell, A.B. (*Univ. of Georgia*) 1911,	*Augusta, Ga.*	Craigie 208.

FIRST YEAR

Adams, Charles Francis, A.B. (*Bowdoin Coll.*) 1912,	*Auburn, Me.*	37 Mellen St.
Adams, Crittenden Hull, LITT.B. (*Princeton Univ.*) 1912,	*Long Island, N. Y.*	26 Garden St.
Albach, Maxwell Meyer, A.B. 1912,	*Roselle Park, N. J.*	Gnt. 7.
Allen, Horace Eugene, A.B. (*Dartmouth Coll.*) 1912,	*Swanton, Vt.*	W. H. 50.
Amberg, Julius Houseman, A.B. (*Colgate Univ.*) 1912,	*Grand Rapids, Mich.*	Craigie 101.
Andrews, Archibald Dickson, A.B. (*Allegheny Coll.*) 1908,	*Meadville, Pa.*	53 Oxford St.
Andrews, Harold Augustus, A.B. (*Bowdoin Coll.*) 1912,	*E. Conway, N. H.*	1716 Cambridge St.
Angell, Montgomery Boynton, LITT.B. (*Princeton Univ.*) 1911,	*Rochester, N. Y.*	Drayton 16.
Angevene, Jay Bernard, A.B. (*Williams Coll.*) 1911,	*Brookline,*	8 Strathmore R'd, B'kline.
Archambault, Charles Fulda, A.B. (*Brown Univ.*) 1912,	*Arctic, R. I.*	C. 7.
Arnold, David Ray, A.B. (*Doane Coll.*) 1910,	*Verdon, Neb.*	826 Mass. Ave.
Asselin, Donatus Joseph, A.B. (*Marquette Univ.*) 1911,	*Calumet, Mich.*	Ware 47.
Babcock, Charles Edgar, A.B. (*McGill Univ.*) 1912,	*Leesville, Va.*	34 Mellen St.
Bacon, Elliot Cowdin, A.B. 1910,	*Boston,*	54 Beacon St., Boston.
Bailie, Earle Conklin, A.B. (*Univ. of Minnesota*) 1912,	*Minneapolis, Minn.*	W. H. 16.

Baker, Charles Ernest, A.B. (*Acadia Univ.*) 1912,	*St. John, N. B.*	12 Oxford St.
Barbour, Wendell Carey, A.B. (*Univ. of Oregon*) 1912,	*Eugene, Ore.*	96 Prescott St.
Bardsley, William Wright, A.B. (*Princeton Univ.*) 1911,	*Montclair, N. J.*	Winthrop 3.
Barrett, Dennison Harvey, A.B. 1912,	*Watseka, Ill.*	4 Story St.
Bartlett, Evans Ellicott, A.B. (*Yale Univ.*) 1912,	*Buffalo, N. Y.*	Craigie 105.
Beckman, William H., A.B. (*Redfield Coll.*) 1905,	*Redfield, So. Dak.*	39 Sacramento St.
Belknap, Chauncey, LITT.B. (*Princeton Univ.*) 1912,	*Morristown, N. J.*	Drayton 15.
Bellamy, Emmett Hargrove, A.B. (*Univ. of North Carolina*) 1912,	*Wilmington, N. C.*	3 Sumner R'd.
Benedict, Herbert Williams, A.B. (*Princeton Univ.*) 1909,	*Wellesley,*	P. 21.
Bennett, Roger Williams, A.B. 1913 (1912),	*Weston,*	H'y 4.
Berenson, Lawrence (*Harvard*),*	*Roxbury,*	129 Hutchings St., Rox.
Berghoff, Lewis Windthorst J., A.B. (*Loyola Coll.*) 1912,	*Chicago, Ill.*	Beck 23.
Berl, Eugene Ennalls, A.B. (*Princeton Univ.*) 1912,	*Wilmington, Del.*	13 Mellen St.
Bernstein, Israel, A.B. 1912,	*Portland, Me.*	5 Sumner R'd.
Blades, Webster Strayer, A.B. (*St. John's Coll., Md.*) 1910,	*Choptank, Md.*	C. 52.
Blanchard, Paul Seabrook, A.B. (*Univ. of Georgia*) 1912,	*Columbus, Ga.*	28 Mellen St.
Bloomfield, Daniel, A.B. 1912,	*New York, N. Y.*	34 Mellen St.
Bosworth, Robert Graham, A.B. (*Princeton Univ.*) 1912,	*Denver, Colo.*	Drayton 15.
Bosworth, Walter Thorpe, A.B. (*Yale Univ.*) 1912,	*Providence, R. I.*	Craigie 105.
Boushall, John Heck, A.B. (*Univ. of North Carolina*) 1910,	*Raleigh, N. C.*	27 Ware St.
Breland, Homer Hargrove, A.B. 1912,	*Derby, Miss.*	427 Putnam Ave.
Brewer, Ozero Carl, A.B. (*Univ. of Arkansas*) 1911,	*Murfreesboro, Ark.*	94 Prescott St.

* Has completed work in Harvard College for the Bachelor's degree.

Briggs, Warren Milton, A.B. (*Ohio State Univ.*) 1911,	*Portsmouth, O.*	P. 23.
Brigham, Arthur Dexter, A.B. 1912,	*Dorchester,*	Ridgely 24.
Briscoe, Traver, A.B. (*Yale Univ.*) 1912,	*Norwich, Conn.*	Craigie 303.
Bronson, Theodore Leffingwell, A.B, (*Yale Univ.*) 1912,	*New Haven, Conn.*	Craigie 501.
Broughton, Joseph Melville, Jr., A.B. (*Wake Forest Coll.*) 1910,	*Raleigh, N. C.*	P. 61.
Brown, Edwin Chandler, A.B. 1912,	*Minneapolis, Minn.*	W. H. 16.
Bruchholz, Henry Van Anda, A B. (*Univ. of Minnesota*) 1911,	*Minneapolis, Minn.*	P. 77.
Byrnes, George John, A.B. (*Dartmouth Coll.*) 1911,	*So. Boston,*	479 Sixth St., So. Boston.
Cabot, Charles Raymond, A.B. (*Dartmouth Coll.*) 1912,	*Newtonville,*	[Newtonville, 510 Watertown St.,
Carroll, John Haydock, Jr., C.E. (*Princeton Univ.*) 1912,	*St. Louis, Mo.*	26 Garden St.
Chaffee, Stewart William (*Harvard*),*	*Brookline,*	Westmorly 106.
Clark, Fletcher, Jr., A.B. (*Dartmouth Coll.*) 1912,	*Sandwich,*	W. H. 50.
Clark, William, A.B. 1912,	*Bernardsville, N. J.*	Hampden 31.
Cogswell, William Francis (*Harvard*),*	*Rochester, N. Y.*	T. 16.
Collier, Charles Sager, A.B. 1911,	*Kinderhook, N. Y.*	C't 21.
Connolly, Joseph, A.B. (*Yale Univ.*) 1911,	*Roxbury,*	93 Dale St., Rox.
Cooper, Jay T., A.B. (*Leland Stanford Jr. Univ.*) 1912,	*Woodland, Cal.*	53 Wendell St.
Coughlin, John Cornelius, A.B. (*Yale Univ.*) 1912,	*Augusta, Me.*	26 Garden St.
Cracraft, George Knox, A.B. (*Univ. of the South*) 1912,	*Readland, Ark.*	Winthrop 22.
Crenshaw, David Dudley, A.B. (*Central Univ. of Kentucky*) 1911,	*Dermott, Ark.*	C. 46.

* Has completed work in Harvard College for the Bachelor's degree.

Crosby, John Francis, A.B. (*Georgeown Coll.*) 1912,	*Fond du Lac, Wis.*	W. H. 6.
Cross, Francis Ralston, A.B. (*Princeton Univ.*) 1912,	*Baltimore, Md.*	Drayton 13.
Crowley, Benjamin Francis, A.B. (*Yale Univ.*) 1912,	*Danvers,*	23 Conant St., Danvers.
Cumming, George Archibald, S.B. (*Univ. of Pennsylvania*) 1911,	*Pawtucket, R. I.*	467 Broadway.
Cuthbertson, Jonathan Stone, A.B. (*Yale Univ.*) 1912,	*Revere,*	Craigie 105.
Cypert, Alfred Boyd, A.B. (*Univ. of Arkansas*) 1912,	*Little Rock, Ark.*	390 Harvard St.
Dana, James Dwight, A.B. (*Yale Univ.*) 1911,	*New Haven, Conn.*	Craigie 103.
Davis, Charles Marks, S.B. (*Univ. of Pennsylvania*) 1912,	*Braddock, Pa.*	C. 24.
Davis, John Morton, LITT.B. (*Princeton Univ.*) 1912,	*Waco, Tex.*	26 Garden St.
Davis, Paul Yakey, A.B. (*Indiana Univ.*) 1912,	*Bloomfield, Ind.*	26 Garden St.
Deffenbaugh, Walter Irvin, A.B. (*Univ. of Michigan*) 1911,	*Adrian, Mo.*	64 Kirkland St.
Dempsey, Ernest Cook, A.B. (*Kenyon Coll.*) 1911, A.B. (*Yale Univ.*) 1912,	*Cleveland, O.*	Craigie 405.
Dempsey, John Bourne, A.B. (*Yale Univ.*) 1911,	*Cleveland, O.*	Craigie 405.
Devereux, Alvin, LITT.B. (*Princeton Univ.*) 1912,	*New York, N. Y.*	26 Garden St.
Dickinson, Jacob MacGavock, Jr., A.B. (*Yale Univ.*) 1912,	*Nashville, Tenn.*	Craigie 506.
Di Pesa, John Augustine (*Harvard*),*	*Revere,*	1734 Cambridge St.
Dishman, Silas Benjamin, Jr., PH.B. (*Brown Univ.*) 1911,	*Barbourville, Ky.*	3 Sumner R'd.
Douglas, Charles Gordon, A.B. 1912,	*Salt Lake City, Utah,*	P. 34.
Doyle, Joseph Francis, A.B. (*Fordham Coll.*) 1912,	*Salem,*	7 North Pine St., Salem.
Edmunds, Palmer Daniel, A.B. (*Knox Coll.*) 1912,	*Chelan, Wash.*	W. H. 33.

* Has completed work in Harvard College for the Bachelor's degree.

Edwards, Eugene Taylor, S.B. (*Univ. of Virginia*) 1911,	*Gainesville, Tex.*	W. H. 42.
Emerson, James Gordon, S.B. (*Iowa State Coll.*) 1912,	*Burchinal, Ia.*	65 Hammond St.
Estey, J. Wilfred, A.B. (*Univ. of New Brunswick*) 1910,	*Vancouver, B. C.*	12 Oxford St.
Evarts, Richard Conover (*Harvard*),*	*Cambridge,*	19 Follen St.
Fifield, Ernest Gibson, A.B. (*Bowdoin Coll.*) 1911,	*Conway, N. H.*	P. 3.
Filip, Ignace Stanley, A.B. (*Univ. of Michigan*) 1912,	*Chicago, Ill.*	42 Wendell St.
Fischer, Edward George, A.B. (*Wheaton Coll.*) 1909, A.M. (*Univ. of Kansas*) 1912,	*Wheaton, Ill.*	74 Reservoir St.
Fisher, Austin Wellington, A.B. (*Tufts Coll.*) 1912,	*Fitchburg,*	61 Oxford St.
Fitton, Cyrus James, LITT.B. (*Princeton Univ.*) 1912,	*Hamilton, O.*	Craigie 101.
Fletcher, Edward Grove, A.B. (*Wesleyan Univ.*) 1912,	*Providence, R. I.*	41 Wendell St.
Ford, Herbert Ezra, A.B. (*Univ. of Kansas*) 1912,	*Excelsior Springs, Mo.*	1746 Cambridge St.
Freeman, Edgar Wells, A.B. (*Yale Univ.*) 1912,	*Plainfield, N. J.*	Craigie 204.
Furman, Erwin Hanford, A.B. 1904,	*Brookline,*	1 Mason St., B'kline.
Garfield, James, A.B. (*Williams Coll.*) 1911,	*Williamstown,*	Craigie 505.
Garrison, Stewart Lee, A.B. 1912,	*Mobile, Ala.*	5 Linden St.
Garrot, Louis Percy, S.B. (*Louisiana State Univ.*) 1909,	*Marksville, La.*	31 Everett St.
Gately, Charles Edward, A.B. (*Dartmouth Coll.*) 1912,	*Providence, R. I.*	23 Mellen St.
Geer, Danforth, Jr., A.B. (*Williams Coll.*) 1911,	*Hoosick Falls, N. Y.*	Craigie 505.
Gideon, Reinhart Lang, A.B. (*Amherst Coll.*) 1912,	*Ogden, Utah,*	W. H. 19.
Gilbert, Seymour Parker, Jr., A.B. (*Rutgers Coll.*) 1912,	*Bloomfield, N. J.*	30 Mellen St.

* Has completed work in Harvard College for the Bachelor's degree.

Graff, John Francis, Jr., A.B. (*Princeton Univ.*) 1911,	*Worthington, Pa.*	8 Story St.
Gray, Francis Calley, A.B. 1912,	*Chestnut Hill,*	52 Brattle St.
Greenbaum, Meyer, A.B. (*Princeton Univ.*) 1912,	*Ford City, Pa.*	12 Mellen St.
Groves, Robert Lenox, A.B. 1910,	*Los Angeles, Cal.*	Gnt. 3.
Hackett, Camillus Nelson, A.B. (*Univ. of California*) 1912,	*Oakland, Cal.*	Winthrop 1.
Hall, Jean George, A.B. (*Univ. of Kansas*) 1912,	*Waterville, Kan.*	42 Kirkland St.
Hannan, John Lennox, A.B. 1912,	*Lynn,*	Ware 23.
Hargrave, Thomas Jean, A.B. (*Univ. of Nebraska*) 1912,	*Wymore, Neb.*	W. H. 15.
Harrington, Andrew Francis, A.B. (*Boston Coll.*) 1912,	*Wakefield,*	45 Melvin St., Wakefield.
Harris, Charles Lester, A.B. (*Bates Coll.*) 1909,	*Detroit, Me.*	58 Hammond St.
Harris, Peyton Randolph, A.B. (*Univ. of Virginia*) 1912,	*Harrisonburg, Va.*	W. H. 41.
Harrison, Marvin Clinton, A.B. (*Grinnell Coll.*) 1912,	*Scribner, Neb.*	63 Oxford St.
Heard, John, Jr., A.B. 1912,	*Boston,*	60 Brattle St.
Helfrich, William Goll, A.B. (*Cornell Univ.*) 1912,	*Catonsville, Md.*	42 Kirkland St.
Higgins, John Raymond, A.B. (*Clark Coll.*) 1912,	*Woonsocket, R. I.*	1727 Cambridge St.
Hoisholt, Arne, B.L. (*Univ. of California*) 1912,	*Stockton, Cal.*	39 Holyoke St.
Holcomb, Carlos Sanford, S.B. (*Trinity Coll., Conn.*) 1912,	*Torrington, Conn.*	W. H. 61.
Hollister, John Baker, A.B. (*Yale Univ.*) 1911,	*Cincinnati, O.*	Craigie 204.
Holloway, Claudius Victor, A.B. (*Arkansas Univ.*) 1912,	*Lonoke, Ark.*	Perkins 49.
Hood, Preston Hart, A.B. (*Brown Univ.*) 1912,	*Somerset,*	2 Avon St.
Hughes, Burton Edward, A.B. (*Carleton Coll.*) 1911, A.M. (*Harvard Univ.*) 1912,	*Mankato, Minn.*	116 Oxford St.
Hulen, Bertram Dyer, A.B. (*Tufts Coll.*) 1911, A.M. (*ibid.*) 1912,	*Cliftondale,*	16 Linwood St., Cliftondale.

Huntington, Frederic Dane, A.B. 1912,	*Lexington,*	237 Mass. Ave., Lexington.
Hutchins, Edward, A.B. 1911,	*Boston,*	Winthrop 19.
Irwin, Harrison Barbour, A.B. (*Princeton Univ.*) 1912,	*Boston,*	1090 Beacon St., Boston.
James, William Robert, A.B. (*Hendrix Coll.*) 1912,	*Conway, Ark.*	94 Prescott St.
Jameson, John Tarkington, LITT.B. (*Princeton Univ.*) 1912,	*Indianapolis, Ind.*	Winthrop 20.
Jenkins, Elihu Edward, A.B. (*Earlham Coll.*) 1912,	*Sapulpa, Okla.*	47 Oxford St.
Johnstone, Alan, Jr., A.B. (*Newberry Coll.*) 1910, A.M. (*Univ. of South Carolina*) 1912, LL.B. (*ibid.*) 1912,	*Newberry, S. C.*	1599 Mass. Ave.
Jones, Boyd Nelson, S.B. 1912,	*Newburyport,*	Ware 23.
Judd, Wallace Fuller, A.B. (*Princeton Univ.*) 1912,	*Warren, O.*	Craigie 101.
Junkin, Chevalier Joseph, A.B. 1912,	*Red Oak, Ia.*	Ware 11.
Kanzler, Ernest Carlton, A.B. (*Univ. of Michigan*) 1912,	*Saginaw, Mich.*	Craigie 208.
Karraker, Ray Wallace, A.B. (*Lake Forest Coll.*) 1912,	*Jonesboro, Ill.*	28 Mellen St.
Keedy, Charles Cochran, A.B. (*Roanoke Coll.*) 1912,	*Hagerstown, Md.*	34 Mellen St.
Kellogg, Brantin Halstein, A.B. (*Williams Coll.*) 1912,	*Brookline,*	62 Greenough St., B'kline.
King, Robert Parsons, A.B. (*Bowdoin Coll.*) 1912,	*Ellsworth, Me.*	37 Mellen St.
Kjorlang, Melkeor U. S., A.B. (*Carleton Coll.*) 1912,	*Luverne, Minn.*	3 Hammond St.
Knight, Thomas Armstrong, A.B. (*Univ. of Texas*) 1912,	*Dallas, Tex.*	Craigie 107.
Koschwitz, Frederick Henry, S.B. (*Univ. of Pennsylvania*) 1912, A.M. (*ibid.*) 1912,	*Washington, D. C.*	P. 41.
Latimer, William Leslie, A.B. (*Knox Coll.*) 1911,	*Galesburg, Ill.*	W. H. 33.
Lawther, Andrew Ross, A.B. (*Univ. of Texas*) 1912,	*Dallas, Tex.*	27 Ware St.
Le Boutillier, Martin, A.B. (*Yale Univ.*) 1912,	*New York, N. Y.*	Craigie 506.

Levitan, Abe Mortimer, A.B. (*Univ. of Wisconsin*) 1912,	*Madison, Wis.*	65 Hammond St.
Levy, Maurice Jacques, A.B. (*Amherst Coll.*) 1912,	*Greenfield,*	5 Story St.
Lindholm, Arthur C., A.B. (*Gustavus Adolphus Coll.*) 1910,	*Stillwater, Minn.*	336 Harvard St.
Lines, Howard Burchard, A.B. (*Dartmouth Coll.*) 1912,	*Paris, France,*	Craigie 203.
Lipper, Lawrence, S.B. (*Univ. of Virginia*) 1912,	*Houston, Tex.*	W. H. 45.
Little, Milner Fuller, A.B. (*Kenyon Coll.*) 1912,	*Cincinnati, O.*	16 Church St.
Lobman, Bernard, A.B. (*Univ. of Alabama*) 1912,	*Montgomery, Ala.*	D. 31.
Lorenz, Keith, A.B. 1912,	*Delphi, Pa.*	W. 54.
Lowell, James Russell, A.B. (*Dartmouth Coll.*) 1910,	*Portland, Me.*	79 Moore St.
McAfee, William Archibald, A.B. (*Yale Univ.*) 1911,	*New Haven, Conn.*	Craigie 103.
McCall, Thomas, A.B. 1912,	*Chicago, Ill.*	Craigie 107.
McElwain, Henry Ely, Jr., A.B. (*Dartmouth Coll.*) 1912,	*Holyoke,*	Craigie 203.
McGee, Ralph Campbell, LITT.B. (*Univ. of California*) 1912,	*Sutter Creek, Cal.*	12 Appian Way.
MacGill, Charles Frederick, Jr., A.B. (*Univ. of Minnesota*) 1911,	*St. Louis, Mo.*	C't 47.
McKay, James Russell, A.B. (*Brown Univ.*) 1911,	*Youngstown, O.*	2 Avon St.
McKernan, Louis Wagner (*Harvard*),*	*Ridley Park, Pa.*	T. 49.
McKinnon, John Wallace, Jr., A.B. 1912,	*New York, N. Y.*	Craigie 502.
McLain, Chester Alden (*Harvard*),*	*Melrose,*	76 E. Wyoming Ave., Melrose.
McLaughlin, James Bennett, Jr., A.B. (*Ohio State Univ.*) 1912,	*Columbus, O.*	P. 23.
McLeod, Harry William, A.B. (*Washington and Jefferson Coll.*) 1911,	*Washington, Pa.*	3 Sumner R'd.
Mahoney, Stephen Henry, A.B. (*Boston Coll.*) 1912,	*Somerville,*	16 Parker St., Somer.

* Has completed work in Harvard College for the Bachelor's degree.

Malloy, Charles Ambrose, A.B. and A.M. (*Brown Univ.*) 1912,	*Lambertville, N. J.*	C. 8.
Mann, Harold E., S.B. (*Hanover Coll.*) 1912,	*Indianapolis, Ind.*	32 Chatham St.
Mann, John Frederick, A.B. 1912,	*Boston,*	79 Gainsboro St., Boston.
Marean, Endicott, A.B. 1912,	*Cambridge,*	151 Brattle St.
Marvel, Archie Douglas, A.B. (*Hastings Coll.*) 1912,	*Giltner, Neb.*	1746 Cambridge St.
Mathews, Walter Ellwyn, A.B. (*Bates Coll.*) 1911,	*St. Albans, Me.*	58 Hammond St.
Mead, Edwin Henry, A.B. (*Yale Univ.*) 1912,	*So. Orange, N. J.*	Craigie 501.
Meyerholz, Charles Henry, PH.B. (*Iowa Univ.*) 1903, A.M. (*Harvard Univ.*) 1905, PH.D. (*Leipzig Univ.*) 1907,	*Cedar Falls, Ia.*	D. 4.
Middleton, Edward Willoughby, A.B. (*College of Charleston*) 1912,	*Charleston, S. C.*	Winthrop 31.
Mitchell, Morris Bockee, A.B. (*Univ. of Wisconsin*) 1912,	*Louisville, Ky.*	Craigie 204.
Moore, Roy Worsham, S.B. (*Alabama Polytechnic Institute*) 1910,	*Macon, Ga.*	W. H. 56.
Morgan, Denison, A.B. (*Yale Univ.*) 1912,	*New Haven, Conn.*	Craigie 204.
Morris, John Heritage, A.B. (*Indiana Univ.*) 1912,	*Newcastle, Ind.*	26 Garden St.
Morse, Edward Peck, A.B. (*Colorado Coll.*) 1912,	*Colorado Springs, Colo.*	61 Oxford St.
Mosier, Harold Gerard, A.B. (*Dartmouth Coll.*) 1912,	*Dayton, O.*	Craigie 203.
Munger, Alfred Case, A.B. (*Univ. of Nebraska*) 1911,	*Lincoln, Neb.*	Brentford 3.
Myers, Thomas Bernard, S.B. (*Trinity Coll., Conn.*) 1908,	*Collinsville, Conn.*	[Boston. 41 St. Stephen St.,
Nagel, Fritz Andrew, A.B. (*Cornell Univ.*) 1912,	*Denver, Colo.*	42 Kirkland St.
Nead, Gladwin Merl, A.B. (*Dartmouth Coll.*) 1912,	*Norwood,*	10 Beacon Ave., Norwood.
Newton, Allison Lewis Hedge,	*Somerville,*	T. 39.

O'Connell, Joseph Downey, A.B. (*Washington and Jefferson Coll.*) 1912,	*New Philadelphia, O.*	16 Church St.
O'Connor, Daniel Basil, Jr., A.B. (*Dartmouth Coll.*) 1912,	*Taunton,*	23 Mellen St.
O'Keefe, William Joseph, A.B. (*Holy Cross Coll.*) 1910,	*Randolph,*	West St., Randolph.
Parsons, Judson Aspinwall, A.B. (*Yale Univ.*) 1909,	*Troy, Pa.*	1727 Cambridge St.
Partridge, Theodore Dwight, A.B. (*Yale Univ.*) 1912,	*New York, N. Y.*	Craigie 506.
Patterson, Robert Porter, A.B. (*Union Coll.*) 1912,	*Glens Falls, N. Y.*	12 Kirkland Pl.
Paul, Charles Henry, A.B. (*Yale Univ.*) 1912,	*Newton Centre,*	Craigie 501.
Pearce, John Irving, PH.B. (*Yale Univ.*) 1912,	*Chicago, Ill.*	Craigie 207.
Perry, Dwight Lincoln, A.B. (*Dartmouth Coll.*) 1912,	*Worcester,*	731 Pleasant St., Worcester.
Plamondon, Charles Ambrose, Jr., A.B. (*Cornell Univ.*) 1912,	*Chicago, Ill.*	Ridgely 35.
Plumer, Richard Charles, A.B. (*Dartmouth Coll.*) 1912,	*Lakewood, N. J.*	118 Oxford St.
Pollard, Frederick Wilder, A.B. 1912,	*Boston,*	Hampden 4.
Price, Thomas Brooke, A.B. (*Johns Hopkins Univ.*) 1912,	*Charleston, W. Va.*	D. 26.
Randall, Clarence Belden, A.B. 1912,	*Cambridge,*	11 Sacramento St.
Ranney, Dudley Porter, A.B. 1912,	*Boston,*	72 Bay State R'd, Boston.
Rauch, Sylvan Joseph, S.B. (*Princeton Univ.*) 1912,	*Newark, N. J.*	H'ke 41.
Rees, J. Grover, A.B. (*Louisiana State Univ.*) 1912,	*Breaux Bridge, La.*	C. 52.
Reid, Howard Carl, A.B. 1912,	*Richmond, Ind.*	W. H. 26.
Reiley, Blair, A.B. (*Princeton Univ.*) 1912,	*Phillipsburg, N. J.*	12 Mellen St.
Remington, Thomas Howard, A.B. (*Univ. of Rochester*) 1911,	*Rochester, N.Y.*	W. H. 15.
Rhoads, Carroll Brewster, S.B. (*Univ. of Pennsylvania*) 1912,	*Philadelphia, Pa.*	P. 41.

Rodey, Pearce Codington, A.B. 1913 (1912),	*Albuquerque, New Mex.*	Westmorly 106.
Rodick, Burleigh Cushing, A.B. (*Bowdoin Coll.*) 1912,	*Freeport, Me.*	1716 Cambridge St.
Rogers, Robert Moffett, A.B. (*Coe Coll.*) 1912,	*Grundy Center, Ia.*	34 Mellen St.
Romaine, Ralph Benjamin (*Harvard*),*	*New York, N. Y.*	58 Mt. Auburn St.
Roper, James Gowen, A.B. (*Princeton Univ.*) 1905,	*Philadelphia, Pa.*	26 Garden St.
Ross, Joseph Hennessy, A.B. (*Univ. of Georgia*) 1912,	*Brunswick, Ga.*	35 Trowbridge St.
Ross, Thomas Moore, A.B. (*Univ. of South Carolina*) 1911,	*Bascomville, S. C.*	1599 Mass. Ave.
Rubin, David, A.B. 1912,	*Cleveland, O.*	D. 13.
Ruge, Edwin Gardner Weed, A.B. (*Yale Univ.*) 1912,	*Apalachicola, Fla.*	1727 Cambridge St.
Ryan, William Ashe, S.B. (*Dartmouth Coll.*) 1912,	*Manchester, N. H.*	23 Mellen St.
Saidel, Myer, A.B. 1911,	*Manchester, N. H.*	23 Mellen St.
Salisbury, Harold Preston, A.B. (*Brown Univ.*) 1912,	*Providence, R. I.*	Brentford 44.
Savage, John Batcheler, A.B. 1912,	*Cambridge,*	48 Highland St.
Schell, Lindsly Bernard, S.B. (*Dartmouth Coll.*) 1912,	*Washington, D. C.*	973 Mass. Ave.
Schlademan, Karl, A.B. (*DePauw Univ.*) 1911,	*Seafield, Ind.*	1709 Cambridge St.
Schortemeier, Frederick Edward, A.B. (*Butler Coll.*) 1912,	*Indianapolis, Ind.*	37 Mellen St.
Schultz, Clifford Griffith, A.B. (*Univ. of Minnesota*) 1911, A.M. (*ibid.*) 1912,	*Minneapolis, Minn.*	P. 43.
Schwartz, Louis David, A.B. (*St. Lawrence Univ.*) 1912,	*Brooklyn, N. Y.*	31 Everett St.
Scott, James Bancroft, A.B. (*Rutgers Coll.*) 1909,	*New Brunswick, N. J.*	4 Avon St.
Scott, Robert Ellsworth, S.B. (*Wooster Univ.*) 1912,	*Cambridge, O.*	1599 Mass. Ave.
Seery, Irving Peter, A.B. (*Princeton Univ.*) 1912,	*E. Orange, N. J.*	W. 48.

* Has completed work in Harvard College for the Bachelor's degree.

Shaw, Russell Newcombe, A.B. 1910,	*Berwick, Me.*	Craigie 205.
Shepard, Charles Frederic, A.B. (*Dartmouth Coll.*) 1912,	*Aurora, Ill.*	69 Oxford St.
Shrader, Justin Winfred, A.B. (*Univ. of Illinois*) 1911,	*Mattoon, Ill.*	Drayton 11.
Siefke, Herman, Jr., A.B. (*Princeton Univ.*) 1912,	*Brooklyn, N. Y.*	13 Mellen St.
Sisson, Spencer Alec, A.B. (*Princeton Univ.*) 1912,	*Erie, Pa.*	Drayton 5.
Sloane, Paul Edward, A.B. (*Pomona Coll.*) 1912,	*San Diego, Cal.*	124 Oxford St.
Smith, Elliott Dunlap (*Harvard*),*	*Chicago, Ill.*	T. 32.
Smith, Horace Jeremiah (*Harvard*),*	*Cambridge,*	H. 27.
Smith, Laurence Hammond, S.B. (*Univ. of California*) 1912,	*San Diego, Cal.*	12 Appian Way.
Snow, Conrad Edwin, A.B. (*Dartmouth Coll.*) 1912,	*Rochester, N. H.*	Craigie 203.
Snow, Roger Vinton, A.B. (*Williams Coll.*) 1912,	*Portland, Me.*	Winthrop 18.
Soulé, Henry Douglas Bacon, A.B. (*Univ. of California*) 1911,	*Oakland, Cal.*	113 Brattle St.
Stackhouse, William Owsley, A.B. (*Kentucky State Univ.*) 1909,	*Lexington, Ky.*	5 De Wolf St.
Stampley, Leonidas Whitehead (*Harvard*),*	*Kearney, Miss.*	Craigie 202.
Stearns, Perry Jay (*Harvard*),*	*Milwaukee, Wis.*	H. 32.
Stedman, Nathan Alexander, Jr., A.B. (*Univ. of Texas*) 1912,	*Austin, Tex.*	Craigie 107.
Steuer, Alfred Lawrence (*Harvard*),*	*Cleveland, O.*	P. 6.
Stewart, John Lander, PH.B. (*Lafayette Coll.*) 1912,	*Phillipsburg, N. J.*	W. H. 29.
Stiles, Russell, A.B. 1912,	*New York, N. Y.*	Ridgely 24.
Stone, W. Dee, A.B. (*Univ. of Utah*) 1912,	*Salt Lake City, Utah,*	W. H. 29.
Storey, Charles Moorfield, A.B. 1912,	*Boston,*	60 Brattle St.

* Has completed work in Harvard College for the Bachelor's degree.

Stow, Ashfield Ellis, A.B. 1912,	*San Francisco, Cal.*	39 Holyoke St.
Sullivan, John Cornelius, A.B. (*Univ. of Michigan*) 1911,	*Grand Rapids, Mich.*	1746 Cambridge St.
Suravitz, Maurice (*Harvard*),*	*Scranton, Pa.*	P. 11.
Tener, Alexander Campbell, A.B. (*Yale Univ.*) 1912,	*Sewickley, Pa.*	Craigie 408.
Thompson, Allison Garnett, A.B. (*Hampden-Sidney Coll.*) 1912,	*Charleston, W. Va.*	69 Oxford St.
Thomson, Robert Stanley, A.B. (*Brown Univ.*) 1912,	*Pawtucket, R. I.*	Brentford 44.
Townsend, Edward Howard, A.B. (*Yale Univ.*) 1912,	*New York, N. Y.*	Craigie 103.
Treacy, John Patrick, A.B. (*Catholic University of America*) 1912,	*Marlboro,*	[Marlboro. 23 Fairmount Ave.,
Tyree, Lewis Clarkson, A.B. (*Clark Coll.*) 1912,	*Indianapolis, Ind.*	81 Oxford St.
Urion, Henry Kimball, S.B. (*Dartmouth Coll.*) 1912,	*Chicago, Ill.*	Craigie 203.
Velebir, Andrew, Jr., A.B. 1912,	*Belt, Mont.*	P. 34.
Vernon, Bernard Nathan, A.B. 1912,	*E. Boston,*	5 Morris St., E. Boston.
Walker, Buz M., Jr., C.E. (*Univ. of Virginia*) 1912,	*Agricultural College, Miss.*	Craigie 202.
Wallace, Leonard De Long, A.B. (*Kentucky State Univ.*) 1909,	*Nicholasville, Ky.*	5 De Wolf St.
Wallace, William Hockaday, Jr., A.B. (*Princeton Univ.*) 1911,	*Kansas City, Mo.*	P. 53.
Waller, Charles Buckalew, A.B. (*Yale Univ.*) 1912,	*Wilkes-Barre, Pa.*	Craigie 103.
Walling, Lester Stratton, A.B. 1912,	*Auburndale,*	[Auburndale. 49 Woodbine St.,
Ward, Herbert Henry, Jr., A.B. (*Princeton Univ.*) 1912,	*Wilmington, Del.*	10 Sacramento St.
Warner, Sam Bass, A.B. 1912,	*Norwich, Conn.*	W. H. 2.
Watchmaker, David Manuel, A.B. 1912,	*Chelsea,*	3 Sumner R'd.
Watson, Robert John, A.B. (*Ohio State Univ.*) 1912,	*Dennison, O.*	1683 Cambridge St.

* Has completed work in Harvard College for the Bachelor's degree.

Wavle, Leon Oliver, A.B. 1912,	*Cambridge,*	47 Irving St.
Welch, Arthur Deehan, A.B. (*Bowdoin Coll.*) 1912,	*Portland, Me.*	37 Mellen St.
Welch, John Edward, A.B. (*Holy Cross Coll.*) 1912,	*Taunton,*	18 Briggs St., Taunton.
Wellman, Sargent Holbrook, A.B. (*Amherst Coll.*) 1912,	*Topsfield,*	W. H. 19.
Wessel, Morris Jacob, PH.B. (*Brown Univ.*) 1911,	*Port Norris, N. J.*	1709 Cambridge St.
Weston, Robert, A.B. 1912,	*Cambridge,*	6 Fayerweather St.
Wheaton, Carl Crumbie, A.B. (*Leland Stanford Jr. Univ.*) 1911,	*Elk River, Minn.*	7 Story St.
Wheeler, Charles Stetson, Jr., A.B. (*Univ. of California*) 1912,	*San Francisco, Cal.*	Winthrop 1.
Whiteman, Oscar Wayne, A.B. (*Miami Univ.*) 1912,	*Georgetown, O.*	1583 Mass. Ave.
Wickes, Francis Cogswell, A.B. (*Williams Coll.*) 1912,	*Rochester, N. Y.*	Lawrence 29.
Wightman, George William, A.B. 1912,	*Brookline,*	43 Hawes St., B'kline.
Wilkins, Raymond Sanger, A.B. 1912,	*Salem,*	26 Garden St.
Williams, Benjamin Harrison, A.B. (*Univ. of Oregon*) 1910, A.M. (*ibid.*) 1912,	*Eugene, Ore.*	28 Mellen St.
Williams, Robert Wood, A.B. 1912,	*Baltimore, Md.*	60 Brattle St.
Wilson, Holden, A.B. (*Yale Univ.*) 1912,	*Cincinnati, O.*	Brentford 31.
Winch, Simeon Reed, A.B. (*Princeton Univ.*) 1911,	*Portland, Ore.*	Drayton 5.
Winterbotham, John Russell, A.B. (*Yale Univ.*) 1912,	*Chicago, Ill.*	Craigie 303.
Wolcott, Oliver (*Harvard*),*	*Readville,*	60 Brattle St.
Wolfe, Sherman Augustin, S.B. (*Fordham Univ.*) 1912,	*New York, N. Y.*	40 Kirkland St.
Wood, John Sam, A.B. (*Univ. of Arkansas*) 1912,	*Fort Smith, Ark.*	390 Harvard St.
Woodard, Charles Harry, A.B. (*Colorado Coll.*) 1911,	*Colorado Springs, Colo.*	58 Hammond St.

* Has completed work in Harvard College for the Bachelor's degree.

Woodward, Louis Burton, A.B. (*Bates Coll.*) 1909,	*Dresden Mills, Me.*	58 Hammond St.
Wright, Edward Nelson, A.B. (*Wake Forest Coll.*) 1911,	*Asheville, N. C.*	14 Oxford St.
Young, Abram Hongendotler, A.B. (*Albright Coll.*) 1908,	*Manheim, Pa.*	65 Hammond St.

Unclassified Students

Anderson, Ernest Ludwig, A.B. (*Clark Coll.*) 1911,	*Worcester,*	23½ Wendell St.
Armour, Norman, A.B. (*Princeton Univ.*) 1909,	*Princeton, N. J.*	6 Story St.
Arnold, George Wright, A.B. (*Western Reserve Univ.*) 1908,	*Rocky River, O.*	37 Mellen St.
Askin, William James, Jr., LL.B. (*Univ. of Pittsburgh*) 1912,	*Pittsburgh, Pa.*	3 Sumner R'd.
Baird, Charles, Jr., A.B. 1911,	*New York, N. Y.*	10 Hilliard St.
Blake, Frank James, A.B. (*Santa Clara Coll.*) 1911,	*Virginia City, Nev.*	30 Mt. Auburn St.
Brennan, John Bernard, Jr., A.B. (*Brown Univ.*) 1911,	*Providence, R. I.*	[dence. 71 Benefit St., Provi-
Cadwell, Paul Newton, A.B. (*Princeton Univ.*) 1910,	*Atlantic City, N. J.*	9 Felton St.
Cappelmann, Frederick William, A.B. (*Newberry Coll.*) 1908, A.M. and LL.B. (*Univ. of South Carolina*) 1912,	*Charleston, S. C.*	1727 Cambridge St.
Carter, Randolph Lee, A.B. (*Univ. of Texas*) 1912,	*San Antonio, Texas,*	27 Ware St.
Case, Theodore Willard, A.B. (*Yale Univ.*) 1912,	*Auburn,*	18 Appian Way.
Coleman, Byron, L.B. (*Univ. of California*) 1912,	*San Francisco, Cal.*	[Allstor 8 Farrington Ave.,
Connell, Herbert John, A.B. (*Creighton Univ.*) 1911,	*Omaha, Neb.*	W. H. 36.
Cover, Harry Ralph, A.B. (*Western Maryland Coll.*) 1910,	*Westminster, Md.*	Craigie 302.
Cox, Edwin Birchard, Jr., A.B. 1911,	*Brookline,*	W. 32.

Dano, Nicholas, A.B. (*Univ. of Wisconsin*) 1912,	*Vandling, Pa.*	96 Prescott St.
Darby, Myron Guy, S.B. (*Univ. of Pennsylvania*) 1911,	*Ridgway, Pa.*	C't 43.
Devine, John James, A.B. (*Bowdoin Coll.*) 1911,	*Portland, Me.*	37 Mellen St.
Dodge, Donald Davidson, A.B. (*Princeton Univ.*) 1910,	*Chicago, Ill.*	6 Story St.
Durkin, Edmund Lawrence, LL.B. (*Columbia Univ.*) 1912,	*Spokane, Wash.*	20 Prescott St.
Eckhoff, William Theodore, LL.B. (*San Francisco Law School*) 1912,	*San Francisco, Cal.*	471 Broadway.
Eldridge, Carl McKnight, A.B. 1907,	*Cambridge,*	150 Upland R'd
Feezer, Lester Weck, S.B. (*Grinnell Coll.*) 1911,	*Lake Park, Ia.*	3 Sumner R'd.
Gardiner, Raynor Monteith, S.B. 1909,	*Belmont,*	Belmont.
Grant, Havens, A.B. (*Yale Univ.*) 1911,	*Jamestown, N. Y.*	Craigie 406.
Greenleaf, William Henry, A.B. (*Univ. of North Dakota*) 1911,	*Grand Forks, No. Dak.*	23 Hammond St.
Harrington, Gerald Francis, A.B. (*Creighton Univ.*) 1910,	*O'Neill, Neb.*	3 Sumner R'd.
Hawes, Richard Kingsley, A.B. (*Yale Univ.*) 1910,	*Fall River,*	Craigie 508.
Hawkins, Ernest Merrick, A.B. (*Wabash Coll.*) 1909,	*Fowler, Ind.*	P. 64.
Hector, Fred Martin, A.B. 1910,	*Fargo, No. Dak.*	Craigie 502.
Helms, Birch, A.B. (*Yale*) 1909,	*Pottsville, Pa.*	12 Appian Way.
Henderson, James William, A.B. (*Leland Stanford Jr. Univ.*) 1912,	*Eureka, Cal.*	3 Sumner R'd.
Hewitt, Erastus Henry, A.B. (*Yale Univ.*) 1911,	*Williamstown,*	81 Brattle St.
Hoffman, Harvey Blaine, A.M. (*Univ. of Kansas*) 1910,	*Hope, Kan.*	58 Wendell St.
Jeffers, John, B.L. (*Detroit College of Law*) 1912,	*Saginaw, Mich.*	W. H. 51.
Kean, John, 2d, A.B. 1911,	*Elizabeth, N. J.*	6 Story St.
Kelly, Homer Blaine, LL.B. (*Univ. of Missouri*) 1912,	*Oregon, Mo.*	15 Lee St.

Laird, Robert Wadsworth, A.B. 1912,	*Brockton,*	Craigie 106.
Lawlor, Lawrence Augustine, A.B. (*Holy Cross Coll.*) 1910,	*Lawrence,*	100 Bennington St., Lawrence.
Lawrence, George Channing, A.B. 1910,	*Cambridge,*	65 Martin St.
Leamy, James P., A.B. (*Holy Cross Coll.*) 1912,	*W. Rutland, Vt.*	1734 Cambridge St.
Liu, Chia Hang, A.B. 1909,	*Tientsin, China,*	10 Sumner R'd.
Long, Peirce, A.B. 1910,	*Hingham,*	W. H. 31.
McFadden, Shamus O'Brian, S.B. (*Oregon Agricultural Coll.*) 1912,	*Corvallis, Ore.*	P. 43.
Mackenzie, Fredwith Ross, A.B. (*Tufts Coll.*) 1906,	*E. Lynn,*	140 Mt. Auburn St.
McLaury, Donald Bentley, A.B. (*Yale Univ.*) 1910,	*Chicago, Ill.*	Drayton 14.
McTurnan, Clair, A.B. (*Wabash Coll.*) 1910,	*Rigdon, Ind.*	1750 Cambridge St.
Madden, Joseph Warren, A.B. (*Univ. of Illinois*) 1911,	*Freeport, Ill.*	28 Mellen St.
Mann, Walter Louis, A.B. (*Univ. of Wisconsin*) 1912,	*Lake Benton, Minn.*	16 Prescott St.
Martin, Alden Karl, S.B. (*Columbia Univ.*) 1911,	*Reno, Nev.*	Winthrop 21.
Mason, Hugh, A.B. 1912,	*Watertown,*	27 Bailey R'd, Watertown.
Merritt, Edward Haviland, A.B. 1910,	*Brooklyn, N. Y.*	W. 2.
Monteagle, Paige, B.L. (*Univ. of California*) 1910,	*San Francisco, Cal.*	Winthrop 30.
Morrison, Barnard, A.B. 1911,	*Roxbury,*	162 Cabot St., Rox.
Munly, Robert Nixon, B.L. (*Univ. of Oregon*) 1912,	*Portland, Ore.*	8 Mellen St.
Myers, Ona Jefferson (*Univ. of Chicago*),*	*Boonville, Ind.*	26 Garden St.
Nix, Hosea Abit, A.B. (*Univ. of Georgia*) 1910, B.L. (*ibid.*) 1912,	*Commerce, Ga.*	40 Kirkland St.
North, John Charles, LL.B. (*Univ. of Southern California*) 1904,	*Los Angeles, Cal.*	31 Linnaean St.
Nourse, Emory Miller, LITT.B. (*Princeton Univ.*) 1911,	*Des Moines, Ia.*	4 Story St.

* Has completed work in the University of Chicago for the degree of Ph.B.

Onderdonk, Andrew Joseph, Jr., A.B. 1910,	*New York, N. Y.*	6 Story St.
O'Neill, James Milton, A.B. (*Dartmouth Coll.*) 1907,	*Hanover, N. H.*	P. 44.
Parker, Edward Lincoln, A.B. 1910,	*Concord, N. H.*	19 Farwell Pl.
Parker, George Alanson, A.B. 1910,	*So. Lancaster,*	6 Story St.
Pettit, Fred E., Jr., A.B. (*Kansas Univ.*) 1911,	*Peabody, Kan.*	58 Wendell St.
Piper, Ralph Crosby, A.B. 1912,	*Cambridge,*	35 Concord Ave.
Richardson, Alfred Page, A.B. (*Harvard Univ.*) 1910, LL.B. (*Boston Univ.*) 1912,	*Ayer,*	Ayer.
Rose, Lawrence Raymond, A.B. 1911,	*Baltimore, Md.*	W. H. 23.
Sackett, Arthur Lisenby, B.L. (*Kenyon Coll.*) 1910,	*Springfield, O.*	W. H. 24.
Savage, Dwight Leland, A.B. (*Univ. of Arkansas*) 1911,	*Carlisle, Ark.*	Perkins 49.
Sawyer, Carl Wetherbee, S.B. (*Dartmouth Coll.*) 1911,	*Cambridge,*	35 Trowbridge St.
Schmitt, Williams Aloysius, S.B. (*Spring Hill Coll.*) 1908, LL.B. (*Univ. of Virginia*) 1912,	*Yazoo City, Miss.*	96 Prescott St.
Shaw, Adrian Vere, A.B. (*Ohio State Univ.*) 1909,	*Boston,*	586 Newbury St., Boston.
Slayton, George Noyes, A.B. (*Amherst Coll.*) 1911,	*Morrisville, Vt.*	Craigie 208.
Southmayd, Laban Howell, Jr., A.B. (*Univ. of Arkansas*) 1909,	*Van Buren, Ark.*	390 Harvard St.
Tay, Herman Samuel, A.B. 1908,	*Dorchester,*	82 McLellan St., Dor.
Taylor, Harold Joseph, A.B. (*Boston Coll.*) 1912,	*Jamaica Plain,*	42 Peter Parley R'd, Jam. Pl.
Van Buren, Donald, A.B. (*Western Reserve Univ.*) 1911,	*Wauseon, O.*	37 Mellen St.
Wachner, Edwin Miles, LITT.B. (*Princeton Univ.*) 1910,	*Akron, O.*	5 Sumner R'd.
Wambaugh, Miles, A.B. 1910, A.M. 1911,	*Cambridge,*	22 Berkeley St.
Warner, Cecil Randolph, A.B. (*Univ. of Arkansas*) 1911,	*Fort Smith, Ark.*	390 Harvard St.

Wheeler, Alexander, A.B. 1911,	*Boston,*	Craigie 304.
White, Watson, A.B. 1910,	*Cambridge,*	11 Highland St.
Yatman, Ellis Laurie, A.B. (*Brown Univ.*) 1911,	*Providence, R. I.*	2 Avon St.
Zimmerman, Charles Ballard, A.B. (*Wittenberg Coll.*) 1911,	*Springfield, O.*	W. H. 37.

Special Students

Bacopoulos, George Theodore,	*Boston,*	147 Appleton St., Boston.
Donovan, James Augustine,	*Lawrence,*	S. 11.
Kunz, David Charles,	*Bern, Idaho,*	115 Mt. Auburn St.
Pouzzner, Benjamin Samuel,	*New Britain, Conn.*	23 Mellen St.
Walmsley, Robert,	*Brooklyn, N. Y.*	Craigie 108.

SUMMARY

Resident Graduate Students	6
Third-Year Students	176
Second-Year Students	185
First-Year Students	289
Unclassified Students	84
Special Students	5
Total	745

Graduates of Colleges (see table below)	716
Men who have completed their College work	17
Graduates of Law Schools only	7
Non-graduates	5
Total	745

COLLEGES REPRESENTED

Acadia College	1
Alabama Polytechnic Institute	2
Albright College	1
University of Alabama	4
Allegheny College	1
Amherst College	8
University of Arkansas	8
Baker University	1
Bates College	6
Bellevue College	1
Beloit College	1
Boston College	3
Bowdoin College	19
Brown University	22
Buchtel College	2
Bucknell University	1
Butler College	1
University of California	15
Carleton College	4
Catholic University of America	2
Central University	3
College of Charleston	1
University of Cincinnati	1
University of Chicago	3
Clark College	5
Coe College	2
Colgate University	1
Colorado College	5
Columbia University	1
Cornell University	7
Cotner University	1
Creighton University	2
Dartmouth College	36
DePauw University	2
Denison University	1
Doane College	1
Earlham College	1
Emory College	1
Fairmount College	1
Fisk University	2
Fordham University	2
University of Georgia	5
George Washington University	1
Georgetown College	1
Grinnell College	2
Gustavus Adolphus College	1
Hamilton College	1
Hampden-Sidney College	1
Hanover College	1
Harvard University	171
Hastings College	1
Hendrix College	1
Holy Cross College	8
University of Illinois	5
Indiana University	3
Iowa State College	1
University of Iowa	8
Johns Hopkins University	1
Juniata College	1
University of Kansas	10
University of Kentucky	3
Kenyon College	5
Knox College	4
Lafayette College	2
Lake Forest College	1
Leland Stanford Jr. University	3
Louisiana State University	2
Loyola College	1
Loyola University	1
McGill University	1
University of Maine	1
Marietta College	1
Marquette University	1
Miami University	2
Middlebury College	1
University of Michigan	8

University of Minnesota	8
University of Missouri	3
Mt. St. Mary's College	1
University of Nebraska	3
Newberry College	2
University of New Brunswick	2
University of North Carolina	2
University of North Dakota	1
Notre Dame University	1
Oberlin College	3
Ohio State University	5
Ohio Northern University	1
Oregon Agricultural College	1
University of Oregon	4
Oxford University (England)	2
Parsons College	1
University of Pennsylvania	6
Pennsylvania College	1
Pomona College	1
Princeton University	66
Redfield College	1
Richmond College	1
Roanoke College	1
University of Rochester	1
Rutgers College	3
St. John's College (Md.)	1
St. Lawrence University	1
Santa Clara College	1
University of the South	2
University of South Carolina	2
University of Southern California	1
Spring Hill College	1
University of Texas	4
Trinity College (Conn.)	3
Tufts College	6
Tulane University	2
Union College	1
Union University	2
University of Utah	2
Utah Agricultural College	1
Valparaiso University	1
University of Virginia	8
Wabash College	4
Wake Forest College	2
Washington and Jefferson College	5
Washington and Lee University	1
Wesleyan University (Conn.)	4
Western Maryland College	1
Western Reserve University	2
West Virginia University	1
Wheaton College	1
Williams College	12
University of Wisconsin	7
Wittenberg College	2
Wofford College	2
Wooster University	2
Yale University	75
Total	723
Counted more than once	7
Total Number College Graduates	716
Number of Colleges represented	133

DEGREES

On February 28, 1912, degrees were conferred as follows: —

LL.B. (*Out of Course*)

Le Roy Thatcher Bosworth, A.B. (*Cornell Coll.*) 1906, as of the class of 1911.

Lester Bernard Donahue, A.B. (*Holy Cross Coll.*) 1902, A.M. (*ibid.*) 1904, PH.D. (*Catholic Univ.*) 1906, as of the class of 1911.

James Knox Riley Gamage, A.B. 1907, as of the class of 1911.

Richard Lawson Knowles, A.B. 1909 (1908), as of the class of 1911.

Guy Burdick Stevens, A.B. 1907, as of the class of 1911.

Howard Hamilton Warren, A.B. (*Yankton Coll.*) 1907, as of the class of 1911.

On Commencement Day, June 20, 1912, degrees were conferred as follows: —

LL.B.

Charles Noyes Abbott, A.B. (*Bowdoin Coll.*) 1908.

Thomas Allen, Jr., A.B. 1909.

Charles Boothe Alling, A.B. (*Yale Univ.*) 1909.

Theodore Emile Anderson, S.B. (*McMinnville Coll.*) 1908.

Henry Irwin Armstrong, Jr., A.B. (*Univ. of Michigan*) 1909.

Paul Thompson Arnold, A.B. (*Yale Univ.*) 1909.

Gaspar Griswold Bacon, A.B. 1908.

Harold James Baily, A.B. (*Amherst Coll.*) 1908.

Herbert Luther Barrett, A.B. (*Brown Univ.*) 1909.

Edmund Bassett, A.B. 1909.

Oscar Mortimer Bate, PH.B. (*Hamilton Coll.*) 1908.

George Lewis Bell, L.B. (*Univ. of California*) 1909.

Samuel Kent Bell, A.B. (*Dartmouth Coll.*) 1909.

John Clark Bills, Jr., A.B. 1909.

Albert Whitney Blackmer, A.B. (*Amherst Coll.*) 1909.

Hugh Charles Blanchard, A.B. 1909.

Edward Wild Bradford, A.B. (*Princeton Univ.*) 1906.

Vincent Morrison Brennan, A.B. (*Univ. of Detroit*) 1909.

Clifford Auville Brownell, A.B. 1905.

Ford Whitman Brunner, A.B. (*Western Reserve Univ.*) 1909.

Harold Samuel Robinson Buffinton, A.B. 1909.

Harold Hitz Burton, A.B. (*Bowdoin Coll.*) 1909.

James Samuel Bussey, Jr., A.B. (*Univ. of Georgia*) 1908.

Wilfred Irving Butterfield, A.B. 1909.

Dwight Ezra Campbell, A.B. (*Iowa Coll.*) 1909.
Theodore Campbell Carey, Jr., S.B. (*Univ. of Pennsylvania*) 1909.
James Magnus Carlson, A.B. (*Univ. of Utah*) 1909.
Ford Lincoln Carpenter, S.B. (*Buchtel Coll.*) 1909.
Farrington Reed Carpenter, LITT.B. (*Princeton Univ.*) 1909.
Irving Francis Carpenter, A.B. 1910 (1909).
Frederick Aloysius Carroll, A.B. (*Dartmouth Coll.*) 1909.
Newton Russell Cass, A.B. (*Princeton Univ.*) 1909.
Charles Francis Cist, A.B. (*Princeton Univ.*) 1909.
Ralph Hodge Clark, A.B. (*Yale Univ.*) 1909.
Stanley Clarke, A.B. 1907, A.M. 1910.
James Philip Clifford, A.B. (*Rock Hill Coll.*) 1909.
William Arthur Cole, A.B. 1909.
James Greenan Connolly, A.B. (*Brown Univ.*) 1909.
Joseph Bradford Coolidge, A.B. 1908.
Frank Leslie Cooper, A.B. (*Northwestern Univ.*) 1909.
Carl Earl Croson, A.B. (*Monmouth Coll.*) 1907.
Edward Wilber Cunningham, A.B. (*Emporia Coll.*) 1907.
Edward Gilman Curtis, A.B. 1909.
George Linus Cutting, A.B. 1909.
Nathaniel Fellowes Davis, A.B. 1909.
John Freeman Day, A.B. 1910.
Francis Henshaw Dewey, Jr., A.B. (*Williams Coll.*) 1909.
Jackson Annan Dykman, A.B. (*Yale Univ.*) 1909.
James Connelly Edwards, Jr., A.B. (*Yale Univ.*) 1909.
Harry William Elliott, A.B. (*Princeton Univ.*) 1908.
Francis Isidore Fallon, A.B. 1910.
Fritz Fernow, A.B. (*Cornell Univ.*) 1909.
Franklin Grotewohl Floete, A.B. (*Univ. of Wisconsin*) 1908.
Joseph Samuel Folz, A.B. (*Univ. of Michigan*) 1909.
Landon Longworth Forchheimer, A.B. 1909.
Dana Taylor Gallup, A.B. (*Brown Univ.*) 1907, A.M. (*ibid.*) 1908.
John Rae Gilman, A.B. 1909.
Hugh Taylor Gordon, Jr., L.B. (*Univ. of California*) 1908.
Arthur Leslie Graves, A.B. (*Dartmouth Coll.*) 1909.
Merle Dixon Graves, A.B. (*Amherst Coll.*) 1908.
George Henry Bartlett Green, Jr., A.B. (*Amherst Coll.*) 1905.
George Rudolph Grua, A.B. 1909.
Clifton Starr Hadley, A.B. 1909.
William James Hamersley, A.B. (*Trinity Coll., Conn.*) 1909.
Robert James Hanley, A.B. (*Detroit Coll.*) 1908.
Edward Kelly Francis Hanlon, A.B. (*Loyola Coll.*) 1909.

Henry William Harter, Jr., A.B. (*Williams Coll.*) 1909.
Maynard Thompson Hazen, A.B. (*Williams Coll.*) 1908, A.M. (*Wesleyan Univ.*) 1909.
Louis Sherman Headley, S.B. (*Carleton Coll.*) 1907.
George Henderson, A.B. (*Princeton Univ.*) 1909.
Lovering Hill, A.B. 1910.
Richard Harrison Hill, A.B. (*Princeton Univ.*) 1909.
George Harris Hinckley, A.B. (*Dartmouth Coll.*) 1909.
Samuel Hoar, A.B. 1909.
Thomas Rush Holbert, A.B. (*Upper Iowa Univ.*) 1906.
Robert Jameson Holmes, A.B. (*Dartmouth Coll.*) 1909.
Hubert Elmer Howard, A.B. (*Parsons Coll.*) 1909.
Hermann James Hughes, A.B. (*Johns Hopkins Univ.*) 1908.
Alfred Arthur Jenkins, A.B. 1909.
Arthur Swazey Jones, A.B. 1909.
John Bernard Kanaley, A.B. (*Univ. of Notre Dame*) 1909.
John Ridinger Keister, A.B. (*Allegheny Coll.*) 1909.
Louis Bradford King, A.B. (*Tufts Coll.*) 1909.
Harold William Knowlton, A.B. 1909.
William Henry Kurtz, A.B. 1910 (1909).
Lawrence Lyle Larrabee, PH.B. (*Brown Univ.*) 1909.
Almet Reed Latson, Jr., A.B. (*Williams Coll.*) 1909.
Hugh Wetzel Lester, A.B. (*Oberlin Coll.*) 1907.
Alan Lichtenhein, A.B. (*Williams Coll.*) 1909.
Milton Charles Lightner, A.B. (*Yale Univ.*) 1909.
Edmund Pendleton Lipscomb, A.B. (*Univ. of Texas*) 1909.
Ivory Littlefield, A.B. (*Brown Univ.*) 1909.
Joseph Alvah Locke, Jr., A.B. 1909.
George Nelson Lyon, A.B. 1909.
Arthur Peter McCormick, A.B. (*Holy Cross Coll.*) 1909.
James Herron McCulloch, Jr., A.B. (*Monmouth Coll.*) 1909.
Cameron Macleod, A.B. 1910.
John Burke McMahon, A.B. (*Univ. of Notre Dame*) 1909.
James Clifford McManaway, A.B. (*Rock Hill Coll.*) 1909.
John Patrick Manning, Jr., A.B. (*Boston Coll.*) 1909.
George Miner Martin, A.B. (*Cornell Coll.*) 1908.
Thomas Conrad Porter Martin, A.B. (*Washington and Jefferson Coll.*) 1907.
Lyman Royal Martineau, Jr., A.B. 1909.
Frederic Ogden Mason, A.B. (*Yale Univ.*) 1909.
Carl Dusenbury Matz, A.B. (*Williams Coll.*) 1909.
Alma Lowell Merrill, A.B. (*Brigham Young Coll.*) 1909.
Eugene Carlisle Miller, A.B. (*Indiana Univ.*) 1908.

Francis Stuart Montgomery, A.B. 1908.
Benjamin Moore, A.B. 1908.
Joseph Paul Mudd, S.B. (*Univ. of Alabama*) 1909.
Harold Hale Murchie, A.B. (*Dartmouth Coll.*) 1909.
Abraham Charles Myers, A.B. (*Princeton Univ.*) 1909.
Frederick Merchant Myers, A.B. (*Williams Coll.*) 1909.
William Heyward Myers, Jr., A.B. (*Princeton Univ.*) 1909.
Robert Bray Nason, A.B. 1901.
Allen Seymour Olmsted, 2d, A.B. 1909.
Sigourney Butler Olney, A.B. 1910.
Harry Oscar Palmer, A.B. (*Wesleyan Univ., Neb.*) 1908.
Leonard Bacon Parks, A.B. (*Yale Univ.*) 1909.
Herbert Payne, A.B. (*Yale Univ.*) 1909.
Christopher Sheller Peacock, A.B. (*Monmouth Coll.*) 1907, A.M. (*Yale Univ.*) 1909.
Dean William Peisen, A.B. (*Cornell Coll.*) 1909.
Edward Motley Pickman, A.B. 1908, A.M. 1909.
William Alvin Pittenger, A.B. (*Wabash Coll.*) 1909.
John Corse Pollock, A.B. (*Fargo Coll.*) 1909.
Auguste Ruffin Pottier, A.B. 1909.
Edward Otis Proctor, A.B. (*Yale Univ.*) 1909.
David Hunter McAlpin Pyle, A.B. (*Princeton Univ.*) 1908.
Donald Fairfax Ray, A.B. (*Univ. of North Carolina*) 1909.
Harold Fuller Reed, A.B. (*Williams Coll.*) 1908.
Harry Ames Richards, A.B. (*Cornell Univ.*) 1908, A.M. (*ibid.*) 1910.
Halsey Luther Rixford, A.B. (*Leland Stanford Jr. Univ.*) 1909.
Benjamin Blethen Sanderson, A.B. (*Yale Univ.*) 1909.
Arthur Joseph Santry, A.B. (*Williams Coll.*) 1909.
Peyre Ferry Sapp, A.B. (*Univ. of Missouri*) 1909.
Jacob Schwartz, A.B. (*Lake Forest Coll.*) 1909.
Herbert Montague Sherwood, PH.B. (*Brown Univ.*) 1909.
George Stanley Shirk, S.B. 1909.
Frederick Joseph de Sloovere, A.B. 1910 (1909).
Charles MacCormac Snow, A.B. (*Univ. of Oregon*) 1909.
Didama Steever, PH.B. (*Lafayette Coll.*) 1909.
Roscoe Winfield Stewart, A.B. (*Drury Coll.*) 1908.
Edward Simmons Stickney, S.B. 1909.
Donald Leroy Stone, PH.B. (*Brown Univ.*) 1909.
John Francis Sullivan, A.B. (*Holy Cross Coll.*) 1909.
Harold Brooks Tanner, PH.B. (*Brown Univ.*) 1909.
Lewis Zebulon Terrall, A.B. (*Cornell Coll.*) 1909.
George Jarvis Thompson, S.B. (*Univ. of Pennsylvania*) 1909.

Raymond Frank Tift, PH.B. (*Brown Univ.*) 1908, A.M. (*ibid.*) 1909.
Cushing Toppan, A.B. 1908.
Daniel Joseph Triggs, A.B. (*Holy Cross Coll.*) 1909.
Henry Weeks Trimble, A.B. (*Princeton Univ.*) 1909.
Paul Dawes Turner, A.B. 1909.
Samuel Vaughan, A.B. 1909.
Pike Powers Waldrop, A.B. (*Georgetown Coll.*) 1907, A.B. (*Yale Univ.*) 1908.
Thomas Graham Watkins, A.B. (*Central Univ. of Kentucky*) 1908, A.M. (*ibid.*) 1909.
Aubrey Richardson Watzek, A.B. (*Yale Univ.*) 1909.
Cornelius Crosby Webster, A.B. 1909.
Gordon Thomas Welch, S.B. (*Univ. of Alabama*) 1909.
Chauncey Earle Wheeler, PH.B. (*Brown Univ.*) 1909.
Robert Vose White, A.B. 1909.
Ralph Maynard Wight, A.B. (*Dartmouth Coll.*) 1909.
Walter David Wile, S.B. (*Columbia Univ.*) 1909.
Benjamin Franklin Woodard, S.B. (*Carleton Coll.*) 1907.

LL.B. CUM LAUDE

Wheaton Augur, A.B. (*Yale Univ.*) 1909.
Stanley Gilman Barker, A.B. (*Wesleyan Univ.*) 1909.
Lawrence Gale Bennett, A.B. (*Cornell Univ.*) 1909 (Samuel Phillips Prescott Fay Diploma).
John Grier Buchanan, A.B. (*Princeton Univ.*) 1909.
Ralph Burroughs, A.B. (*Oberlin Coll.*) 1909.
Robert Wayne Byerly, A.B. 1909.
Walter Angell Edwards, A.B. 1909.
William Maxwell Evarts, A.B. 1909.
Charles Vanderveer Graham, A.B. (*Yale Univ.*) 1909.
James Benton Grant, Jr., A.B. (*Yale Univ.*) 1909.
Charles Evans Hughes, Jr., A.B. (*Brown Univ.*) 1909.
Alfred Lee Loomis, A.B. (*Yale Univ.*) 1909.
Max Lowenthal, A.B. (*Univ. of Minnesota*) 1909.
Daniel Joseph Lyne, A.B. 1910.
Charles Tilford McCormick, A.B. (*Univ. of Texas*) 1909.
John Roy McLane, A.B. (*Dartmouth Coll.*) 1907, A.B. (*Oxford Univ.*) 1909.
Robert Humphrey Montgomery, A.B. (*State Univ. of North Dakota*) 1909.
Ivan Cleveland Rand, A.B. (*Mount Allison Univ.*) 1909.
Stuart Craig Rand, A.B. (*Yale Univ.*) 1909.
Francis Bowes Sayre, A.B. (*Williams Coll.*) 1909.
Julius Robert Szold, S.B. and S.M. (*Knox Coll.*) 1909, A.M. (*ibid.*) 1911.
Stewart Campbell Woodworth, A.B. 1910.

LL.B. (*Out of Course*)

Ralph Earl Hollingshead, A.B. (*Univ. of Missouri*) 1905, as of the class of 1909.

William Edward Burton, A.B. 1907, as of the class of 1910.

William Lilly, A.B. 1907, as of the class of 1910.

Philip Victor Marcus, PH.B. (*Brown Univ.*) 1906, A.M. (*ibid.*) 1907, as of the class of 1910.

Kingman Brewster, A.B. (*Amherst Coll.*) 1906, as of the class of 1911.

Stanley Wilson Lewis, A.B. 1908, as of the class of 1911.

Douglas Miller, A.B. (*Yale Univ.*) 1908, as of the class of 1911.

S.J.D.

Eldon Revare James, S.B. (*Univ. of Cincinnati*) 1896, LL.B. (*ibid.*) 1899.

OFFICIAL REGISTER OF HARVARD UNIVERSITY

[*Entered, March* 6, 1913, *at Boston, Mass., as second-class matter, under Act of Congress of August* 24, 1912.]

Issued at Cambridge Station, Boston, Mass., six times a year.

These publications include:—

The Annual Reports of the President and of the Treasurer.

The Annual University Catalogue.

The Annual Catalogues of the College and the several Professional Schools of the University; the Descriptive Pamphlet; the Announcements of the several Departments; etc., etc.

+26uZl
1914/15

OFFICIAL REGISTER OF HARVARD UNIVERSITY

VOLUME XI MARCH 25, 1914 NO. I, PART 5

THE LAW SCHOOL

1914–15

PUBLISHED BY HARVARD UNIVERSITY
CAMBRIDGE, MASS.

THE
LAW SCHOOL
OF
HARVARD UNIVERSITY

ANNOUNCEMENTS, 1914–15

CAMBRIDGE
PUBLISHED BY THE UNIVERSITY
1914

LAW SCHOOL

OF

HARVARD UNIVERSITY

OF

CAMBRIDGE, MASS.

Academic Year 1914-15

FACULTY

ABBOTT LAWRENCE LOWELL, A.B., LL.B., LL.D., PH.D., PRESIDENT.

EZRA RIPLEY THAYER, A.M., LL.B., LL.D., DEAN, and *Dane Professor of Law.*

JOSEPH DODDRIDGE BRANNAN, A.M., LL.B., *Bussey Professor of Law.*

EUGENE WAMBAUGH, A.M., LL.B., LL.D., *Langdell Professor of Law.*

JOSEPH HENRY BEALE, A.M., LL.B., LL.D., *Royall Professor of Law.*

SAMUEL WILLISTON, A.M., LL.B., LL.D., *Weld Professor of Law.*

ROSCOE POUND, PH.D., LL.M., LL.D., *Carter Professor of General Jurisprudence.*

EDWARD HENRY WARREN, A.M., LL.B., *Story Professor of Law.*

JOSEPH WARREN, A.B., LL.B., *Professor of Law.*

FELIX FRANKFURTER, A.B., LL.B., *Professor of Law.*

AUSTIN WAKEMAN SCOTT, A.B., LL.B., *Professor of Law.*

ALLAN REUBEN CAMPBELL, A.B., LL.B., *Lecturer on New York Practice.*

CHARLES FREDERICK DUTCH, A.B., LL.B., *Lecturer on Property and Admiralty.*

ODIN ROBERTS, S.B., A.M., LL.B., *Lecturer on Patents.*

IRVAH LESTER WINTER, A.B., *Associate Professor of Public Speaking.*

CURTIS WORTH CHENOWETH, A.M., *Instructor in Public Speaking.*

EDWARD BRINLEY ADAMS, A.B., LL.B., *Librarian.*

ROBERT BOWIE ANDERSON, *Assistant Librarian.*

RICHARD AMES, A.B., LL.B., *Secretary.*

The Law School was established in 1817, and is the oldest of the law schools now existing in the United States.

From 1839 to 1870 the curriculum was two years, or four terms, but the lectures of one year were not given in the other year. Few persons took the full course, the degree of Bachelor of Laws being conferred upon all persons who were members of the School for eighteen months, or three terms. In 1870 the course prescribed for the degree was lengthened to two years, and all the subjects of each year were taught every year. The present three years' course dates from 1877. There were no examinations for the degree until June, 1871, and none for admission until 1877. Special Students were admitted without examination as late as 1893. In the year 1896–97, the rule came into force by which only graduates of approved colleges and persons qualified to enter the Senior Class of Harvard College were admitted as regular students. Under the present rule, adopted in 1899, only graduates of approved colleges will be admitted as regular students.

Dane Hall, the first building erected for the use of the Law School, was completed in 1832, and enlarged in 1845. The School now occupies two buildings, — Austin Hall, finished in 1883, and Langdell Hall, completed in 1907.

The two buildings are both used exclusively for Law School purposes, each building having its own library stacks, lecture rooms and reading rooms. They contain seven lecture rooms seating over twelve hundred students, and four reading rooms accommodating nearly six hundred. The library stacks in the two buildings have room for over two hundred thousand volumes.

ACADEMIC YEAR

The academic year 1914–15 will begin on Monday, September 28, 1914, and will end on Thursday, June 24, 1915. There will be a recess from December 23, 1914, to January 2, 1915, both inclusive; and also from April 18 to April 24, both inclusive.

The law lectures will begin on the opening day of the year, Monday, September 28, 1914.

ADMISSION OF STUDENTS

The following persons will be admitted without examination as candidates for the degree of Bachelor of Laws: —

1. Graduates of colleges of high grade * upon producing their diplomas.

* The list of selected colleges, which appeared some years ago, has been revised, but will not be published hereafter. Graduates who wish to know whether their college is on the revised list are advised to communicate with the Secretary of the Law Faculty.

2. Graduates of other colleges of approved standing upon producing their diplomas together with an official certificate that they ranked in the first third of the class on the work of the Senior year.

Special Students

1. Graduates of approved law schools having a three-year course for their degree will be admitted as Special Students without examination.

2. Persons not otherwise eligible for admission to the School, but who have attained the age of twenty-one years, will, in rare instances, be admitted as Special Students by special vote of the Faculty. Those who wish to enter by such a vote should make application to the Secretary not later than the first day of May, stating the circumstances which prevented them from receiving a college education, and giving their age, their previous mental training, their occupation, if any, and the names of two persons familiar with their character, ability, and attainments. Those applicants whose record seems to the Faculty sufficiently promising will be admitted to the School upon passing, in September, satisfactory examinations in Blackstone, in the translation from standard Latin and French prose authors, and in the rendering of passages of easy English prose into Latin and French.

Persons admitted as Special Students are not eligible for a degree.

Advanced Standing

Any person who, *after becoming entitled to enter this School as a regular student*,* has been in regular attendance for at least one academic year of not less than eight months at another law school qualified to be a member of the Association of American Law Schools, will be admitted to the second-year class upon passing satisfactorily, in June, the annual examinations in the studies of the first year. This examination will require a thorough knowledge of the following books: Wambaugh's *Cases on Agency;* Gray's *Cases on Property*, vols. 1, 2 (2d ed.); Williston's *Cases on Contracts;* Ames and Smith, *Cases on Torts* (ed. 1909–10); Beale's *Cases on Criminal Law* (2d ed.); Ames's *Cases on Pleading* (2d ed.).

REGISTRATION

Every student in the School and every applicant for admission is expected to register in person at Langdell Hall on or before Monday, September 28. No student will be allowed to register after November 1.

* Law work pursued before graduation from college will not be counted in any way toward advanced standing.

Applicants for admission should present their diplomas or certificates of graduation at the time they appear for registration.

Every applicant must, immediately after registering, present his certificate of registration to the Bursar, with whom he must file his bond or give other satisfactory security for the payment of his dues for the year. (See page 15.)

PROGRAMME OF INSTRUCTION

The design of this School is to afford such a training in the fundamental principles of English and American Law as will constitute the best preparation for the practice of the profession in any place where that system of law prevails. With this view, the programme of study, which is designed to occupy the student three full years, will comprise the following subjects: —

First Year

Civil Procedure at Common Law. Professor Scott. *Two hours a week.* Ames's *Cases on Pleading* (2d ed.); Scott's *Cases on Procedure.*

Contracts. Professor Williston and Professor Joseph Warren. *Three hours a week.* Williston's *Cases on Contracts.*

Criminal Law. Professor Frankfurter. *Three hours a week in the second half-year.* Beale's *Cases on Criminal Law* (3d ed.).

Principles of Liability. Professor Beale. *Three hours a week in the first half-year.* Beale's *Cases on Legal Liability.*

Property. Professor Edward H. Warren. *Two hours a week.* Gray's *Cases on Property*, vols. 1, 2 (2d ed.).

Torts. Professor Thayer. *Two hours a week.* Ames and Smith, *Cases on Torts* (ed. 1909–10).

Second Year

[Agency. *Two hours a week.* Wambaugh's *Cases on Agency.*] Omitted in 1914–15.

Bills of Exchange and Promissory Notes. Professor Brannan. *Two hours a week.* Ames's *Cases on Bills and Notes*, and Brannan's *Negotiable Instruments Law.*

Equity. Professor Pound. *Two hours a week.* Ames's *Cases on Equity Jurisdiction*, vol. 1.

Evidence. Professor Thayer. *Two hours a week.* Thayer's *Cases on Evidence* (2d ed.).

Insurance — Marine, Fire, and Life. Professor Wambaugh. *Two hours a week.* Wambaugh's *Cases on Insurance.*

Property. Professor BEALE and Professor JOSEPH WARREN. *Two hours a week.* Gray's *Cases on Property* (2d ed.), vols. 3, 4.

Public Service Companies: especially Common Carriers. Professor FRANKFURTER. *Two hours a week.* Beale's *Cases on Carriers* (2d ed.); Wyman's *Cases on Public Service Companies* (2d ed.); and also *Interstate Commerce Cases.*

Sales of Personal Property. Professor WILLISTON. *Two hours a week.* Williston's *Cases on Sales* (2d ed.).

Trusts. Professor SCOTT. *Two hours a week.* Ames's *Cases on Trusts* (2d ed.).

Damages. Professor BRANNAN. *Two hours a week in the first half-year.* Beale's *Cases on Damages* (2d ed.).

Law of Persons. Professor JOSEPH WARREN. *Two hours a week in the second half-year.* Smith's *Cases on Persons.*

THIRD YEAR

Conflict of Laws. Professor BEALE. *Two hours a week.* Beale's *Cases on the Conflict of Laws.*

Constitutional Law. Professor WAMBAUGH. *Two hours a week.* Wambaugh's *Cases on Constitutional Law.*

Corporations. Professor EDWARD H. WARREN. *Two hours a week.* Warren's *Cases on Private Corporations.*

Partnership. Professor BRANNAN. *Two hours a week.* Ames's *Cases on Partnership.*

Property. Mr. DUTCH. *Two hours a week.* Gray's *Cases on Property*, vols. 5, 6.

Suretyship and Mortgage. Professor SCOTT. *Two hours a week.* Ames's *Cases on Suretyship;* Wyman's *Cases on Mortgage* (revised edition).

Admiralty. Mr. DUTCH. *Two hours a week in the second half-year.* Ames's *Cases on Admiralty.*

Bankruptcy. Professor WILLISTON. *Two hours a week in the first half-year.* Williston's *Cases on Bankruptcy* (with supplement).

Equity. Professor POUND. *Two hours a week in the first half-year.* Ames's *Cases on Equity Jurisdiction*, vol. 2.

Municipal Corporations. Professor BEALE. *Two hours a week in the second half-year.* Beale's *Cases on Municipal Corporations.*

Quasi-Contracts. Professor POUND. *Two hours a week in the second half-year.* Scott's *Cases on Quasi-Contracts.*

In addition to the foregoing third-year subjects, third-year students may elect any second-year subjects which they have not taken in their second year, and one graduate course.

Graduate Courses

Jurisprudence: Theory of Law and Legislation, the Province of the Written and Unwritten Law, Problems of Law Reform in America. Professor Pound. *Two hours a week.*

International Law as administered by the Courts. Professor Wambaugh. *Two hours a week.* Scott's *Cases on International Law.*

Roman Law, and the Principles of the Civil Law and Modern Codes as developments thereof — an introduction to Comparative Law. Professor Pound. *Two hours a week.*

Penal Legislation and Administration. Professor Frankfurter. *Two hours a week in the first half-year.*

History of the Common Law. Professor Joseph Warren. *Two hours a week in the second half-year.*

Introduction to the Year Books. Professor Wambaugh. *Ten lectures in the second half-year.* No text-book.

[Administrative Law. *One hour a week.*]
Omitted in 1914–15.

Candidates for the degree of Doctor of Law may elect any subject in the second and third years which they have not already taken, but they will be required to include among their electives the course in Roman Law and the Principles of the Civil Law, and also other graduate courses aggregating at least two hours a week.

Extra Courses

Patent Law. Mr. Roberts. *One hour a week.*

[Law of Mining and Water Rights.]
Omitted in 1914–15.

[Massachusetts Practice. *One hour a week.*]
Omitted in 1914–15.

New York Practice. Mr. Campbell. *Not less than thirty hours.*

Forensic Discussion. Associate Professor Winter and assistants. *Not less than twenty hours for each section.*

Voice Training. Associate Professor Winter and assistants. *Not less than twenty hours for each section.*

No examination will be held in the extra courses, and they will not count towards a degree.

Every candidate for the degree of Bachelor of Laws will be required to take all the subjects of the first year, twelve hours a week in the second year, and twelve hours a week in the third year.

No student may be examined in any one year in more than six full courses or the equivalent, without special permission of the Faculty, except that a student at the end of his second or third year may also be examined in one course in which he has failed to pass. With this exception a course taken to remove a condition will be counted as one of the six.

Instruction in other Departments of the University

The instruction given in the other departments of the University, with the exception of exercises carried on in the special laboratories, is also open, without additional charge, to students of the Law School. Those who wish to avail themselves of these privileges must procure from the Dean a certificate of membership in the School.

The Hemenway Gymnasium is open to members of this School, without extra charge. Each student is entitled to a thorough personal examination by the Director and to special direction and advice as to the form and amount of physical exercise best suited to his case.

LIBRARIES

The School has two Libraries, one in Langdell Hall and the other in Austin Hall. Each contains all the American, English, and Irish Reports, as well as all the important English and American law treatises. The larger collection of books is in Langdell Hall, which contains, beside the above mentioned, a complete set of Scotch Reports, all of the English Colonial Reports, and an almost complete collection of the statutes of America and Great Britain from the earliest period. Several sets of the most important English and American reports will be found in each Library. In Langdell Hall there are also upwards of 36,000 volumes of the Continental Law of Europe; a collection of trials, civil and criminal, remarkable in extent; a very full collection of legal periodicals. Recent acquisitions of great importance are the Olivart Collection of International Law, about 14,000 volumes; the Dunn Library, consisting of nearly 400 volumes of very early printed books and manuscripts; and a collection of Local and Private Acts between 1712 and 1830, numbering over 10,000. The two Libraries contain over 150,000 volumes, and are liberally administered in the interests of the students. The average expenditures for books and binding during the past five years have been over $20,000. Students in the Law School have the right to use the College Library.

DEGREES

Degree of Bachelor of Laws

The requirements for the degree of Bachelor of Laws in point of length of residence at the School and the passing of examinations are as follows: —

Age. At the time of receiving the degree a student must have attained the age of twenty-one years.

Length of Residence. The required period of residence at the School is three years. Students admitted to Advanced Standing after a year's residence at another law school may count that year as one of the three years.

Examinations. To receive the degree of Bachelor of Laws it is necessary to pass satisfactory examinations on the entire course of three years. Students who pass these examinations with distinguished excellence will receive the degree of Bachelor of Laws, *cum laude*.

The right to take the examinations, as well as the privilege of continuing one's membership in the School at any time, is conditioned upon regular attendance at the exercises of the School.

The examinations in the studies of the first, second, and third years must be passed at the end of each year respectively. No examinations are held in any course in the autumn.

A student who fails to pass an examination in at least four subjects at the end of the first year, or who has more than two conditions standing against him at the end of the second year, will not be allowed, unless by a special vote of the Faculty, to continue in the School, or to rejoin it at any subsequent time, unless at some regular examination held within two years he obtain a general average, on the entire work of the year in which he failed, at least five per cent higher than the usual passing mark.

No student who has more than one condition standing against him at the end of either the first or second year will be allowed to register with his class for the succeeding year; but if he has not more than two conditions standing against him he may continue in the School as an Unclassified Student.

No student who fails, on account of conditions, to receive his degree in due course, will be permitted, except by special vote of the Faculty, to remove his conditions later than two years after the graduation of his regular class.

Every person who, while a member of the School, shall pass a satisfactory examination in one or more subjects, will be entitled to a certificate, stating the length of time he has been a member of the School and specifying the subjects in which he has passed an examination.

Degree of Doctor of Law

Length of Residence. The degree is conferred upon graduates of the Harvard Law School upon one year's residence after receiving the Bachelor's degree; and upon graduates of other schools qualified to be members of the Association of American Law Schools upon one year's residence after receiving the Bachelor's degree.

Prior Education. To be admitted as candidate for the degree of Doctor of Law a student must be qualified to enter the Harvard Law School as a regular student, and must have completed the course for Bachelor of Laws with high rank. His college course and law course combined must have occupied not less than six calendar years.

Examinations. To receive the degree of Doctor of Law it is necessary to pass with distinguished excellence examinations upon courses aggregating ten hours of lectures a week during the entire year, including the course in Roman Law and the Principles of the Civil Law, and also other graduate courses aggregating at least two hours of lectures a week.

SCHOLARSHIPS AND OTHER PECUNIARY AID

Faculty Scholarships. A limited number of Scholarships, of the annual value of one hundred and fifty dollars each, are awarded to meritorious students standing in need of such assistance, who have been in the School one full year at least, and who intend to remain in the School for the full three years' course. Applications for these scholarships must be made in writing, to the Secretary, by *the first of June*. The award will be made by the Corporation, on the recommendation of the Faculty, at the beginning of each academic year, preference being given to members of the third-year class.

George Fisher Scholarship. This scholarship was founded by the gift, in 1906, of three thousand five hundred dollars by Mrs. Sarah C. Fisher Wellington, in memory and in honor of her father, George Fisher. "The income of this gift, up to one hundred and fifty dollars, is to be given annually to a promising student of the School."

Langdell Scholarships. By the will of Mrs. C. C. Langdell the School has received $25,000 to found two scholarships to be known as the "Langdell Scholarships and to be given only to worthy men of small means and of the highest rank and character." By vote of the Faculty, these scholarships will be awarded to two students in the fourth-year class, if there be such who merit the award; otherwise to two students in the third-year class.

Samuel Phillips Prescott Fay, 1798, Fund and Scholarship. This Fund and Scholarship has been established in the School by an anonymous gift of $5000. The income of this fund is to be applied each year, first, to the expense of preparing and issuing a diploma in memory of Jonathan Fay, A.B. 1778, and A.M., and of his son, Samuel Phillips Prescott Fay, A.B. 1798, A.M. and Overseer, "to be given to the member of each graduating class of the Law School who, in the judgment of the Law Faculty, has during his three years by his scholarship, conduct and character given evidence of the greatest promise"; secondly, for the benefit of "such student in the Law School as the Faculty of that School shall consider most worthy of assistance provided he shall have finished at least one full year's course and they are satisfied of his intention to complete the three-year course, but this provision shall not prevent this payment being made to a third-year student if deemed worthy as aforesaid."

This diploma and scholarship are restricted to citizens of the United States, but are to be open to women, if women are at any time admitted as students.

Research Scholarship. This scholarship, with an income of two hundred and fifty dollars, offered by anonymous friends of the University to encourage research in problems of law reform, will be awarded to a graduate student who, in the opinion of the Faculty, gives promise of ability to do effective work in the investigation of such problems. The student will be required to write a dissertation embodying the results of his study.

John Foster Fund. The income of the John Foster Fund, amounting to about one hundred and fifty dollars, is available in alternate years in the Law School and in the Medical School, for one or more meritorious students needing assistance. The next assignment in the Law School will be made in 1915.

Hughes Loan Fund. In 1903, Charles James Hughes, Jr., of Denver, Colorado, gave five hundred dollars for any use approved by the Faculty of Law, on whose recommendation the Corporation voted that the gift "be used as a loan fund for the benefit of students in the Law School, and that it be called the Hughes Loan Fund." In 1906 Mr. Hughes added seven hundred and fifty dollars to the fund.

James Coolidge Carter Loan Fund. In 1906, Miss Frances A. L. Haven, of New York City, gave twelve thousand dollars, to establish, in memory of James Coolidge Carter, the Loan Fund of that name, "the income of which shall be loaned to students in the School who are in need of pecuniary assistance, and who, by reason of their character,

physical constitution and intellectual ability, promise to become successful as lawyers and influential as citizens."

Harry Milton Levy Loan Fund. In 1908, Harry Milton Levy, a former student in the School, gave five thousand dollars to the University to be used as a loan fund, one-half for the benefit of students in the College and one-half for the benefit of students in the Law School.

Fellowships and Scholarships available in other Departments of the University as well as in the Law School

Applications for all these Fellowships and Scholarships should be made before March 15, to the Secretary of the Law School, Langdell Hall.

The Frederick Sheldon Fund for Travelling Fellowships and Scholarships. The income of this fund is available for holders of any degree from Harvard University.

The Charles Elliott Perkins Scholarship; with an income of three hundred dollars, "to be offered each year to a graduate of an Iowa College or University, in any of the graduate or professional departments of Harvard University."

The James A. Rumrill Scholarship; with an income at present of two hundred and twenty-five dollars. This scholarship . . . . founded in 1909 by Mrs. James A. Rumrill, in memory of her husband, James Augustus Rumrill, of Springfield, Mass., of the Class of 1859, will be offered each year to a properly qualified graduate of a college or university in Virginia, North Carolina, South Carolina, Florida, Georgia, Tennessee, or Kentucky.

The W. Graham Bowdoin, Jr., Scholarship; with an income of two hundred and fifty dollars, "to be awarded each year to a deserving student from the State of Maryland, who may be registered in any department of the University."

The Princeton Fellowship; with a stipend of four hundred and fifty dollars. From a graduate of Princeton University, to be awarded to a graduate of that University studying in any department of Harvard University.

THE SEARS PRIZES

In 1909 a gift was received from Sarah C. Sears to establish at the Law School, in memory of her son, Joshua Montgomery Sears, Jr., who was a graduate of the School, "prizes to be awarded annually to students in the School who shall have done the most brilliant work in their class during the year. The Faculty shall distribute the income of the

fund in not exceeding four prizes in one or more or all of the classes as they deem best, and in making the distribution no regard shall be paid to the pecuniary means of the students who are to receive the same."

From this gift four prizes of $375 each will be awarded annually.

THE AMES PRIZE

In 1898, Julian W. Mack, LL.B., of the Class of 1887, gave three thousand dollars, afterwards adding six hundred and fifty dollars to his gift, to establish the James Barr Ames Prize Fund, "from the income of which a prize of not less than four hundred dollars shall be from time to time awarded for a meritorious essay or book on some legal subject."

The Ames Prize will be awarded at intervals of four years.

It will consist of a bronze medal and a sum of not less than $400.

It will be awarded for the most meritorious law book or legal essay written in the English language and published not less than one nor more than five years before the award.

The prize will be awarded by the Faculty of the Harvard Law School.

The prize was awarded in 1902 to John Henry Wigmore, A.B. 1883, LL.B. 1887, LL.D. 1909, Dean of the Northwestern University Law School. The award for 1906 was made to Frederic William Maitland, Downing Professor of the Laws of England in the University of Cambridge, England; and for 1910 to John William Salmond, Solicitor-General of New Zealand.

FEES AND EXPENSES

The tuition fee is one hundred and fifty dollars a year.

A fee of four dollars a year is charged to every student in the Law School, for the maintenance of the Stillman Infirmary; and, on the order of a physician, every student will be given, in case of sickness, in return for this fee, a bed in a ward, board, and ordinary nursing for a period not exceeding two weeks in any one academic year. Married students who wish to forego the benefit of the Infirmary may be exempted from the Infirmary fee by making application in writing to the Bursar on or before October 5 in each academic year.

The other expenses of a student for an academic year may be estimated as follows: —

Rent and care of a furnished room . . .	$40 to $150
Board for thirty-eight weeks	133 to 266
Fuel and lights	11 to 25
Text-books	25 to 35
	$209 to $476

The University buildings contain over seven hundred rooms for student lodgings, of which upwards of two hundred are available in each year for new-comers. Walter Hastings Hall and Gannett House, from their location, are particularly desirable for law students. Detailed information concerning these and other buildings may be obtained from the Bursar.* Application should be made early.

Board at cost can be obtained at Memorial Hall by members of the Law School. Friends can secure seats together. The cost of board will be about $5.50 a week. Applications for seats should be made before September 15 to the Auditor of Memorial Hall. Foxcroft Hall is open to law students. Meals *à la carte* are served at cost, making it possible to board for $3.50 a week. Application should be made early to the Auditor of Foxcroft Hall.

Every student must file a bond with the Bursar in the sum of $200, signed by two bondsmen, one of whom must be a citizen of the United States, or by a surety company duly qualified to do business in Massachusetts, as security for the payment of dues to the University; or, instead of filing a bond, he may deposit $200 in United States bonds for the same purpose; or he may deposit fifty dollars as security and pay in advance all sums for which he becomes liable to the University. Money deposited as security is returnable after the issue of the second term-bill, one week before Commencement. Every student who lives in a College room or boards at Memorial Hall or at Foxcroft Hall must file the same bond as undergraduates ($400), or pay rent for the year in advance, and make a deposit with the Bursar as security for the payment of his board. In the case of Memorial Hall the deposit for board may be made each week at the rate of $6.00, or it may be made less frequently in multiples of that figure. In the case of Foxcroft Hall, the deposit made in sums of $5.00 or multiples thereof, must be such as to maintain constantly in the Bursar's hands a balance in excess of ten dollars. All persons living in College rooms are subject to the regulations of the Parietal Committee, in the same manner as undergraduates.

No officer or student in the University is accepted as a bondsman.

A student who is a member of the Law School for only a part of the academic year is allowed the following deductions from the full tuition fee of one hundred and fifty dollars. One who enters between December 31 and the end of the first half-year is allowed a deduction of forty dollars; one who enters between the end of the first half-year and April 1 is allowed a deduction of sixty dollars; and one who enters after March 31 is allowed a deduction of one hundred dollars. A student who leaves before January 1 is allowed a deduction of one hundred dollars if before that date he gives written notice of his withdrawal to the Dean or to the

* The Bursar's Office is in Dane Hall, Harvard Square, Cambridge. Hours 9–1.

Secretary; one who leaves between December 31 and the end of the first half-year is allowed a deduction of sixty dollars if he gives written notice as above before the end of the first half-year; and one who leaves between the end of the first half-year and April 1 is allowed a deduction of forty dollars if he gives written notice before April 1; but no deduction is made unless notice of the withdrawal is given in writing.

The first half-year begins with the academic year and ends on the Saturday before the second Sunday in February. The first third of the academic year begins with the academic year and ends *December 31*. The second third begins *January 1* and ends *March 31*. The last third begins *April 1* and ends at *Commencement*.

Each student is required to pay ninety dollars of the tuition fee to the Bursar punctually at the beginning of the academic year, without the presentation of a bill. The second instalment, of sixty dollars, is entered upon the first term-bill.

The first term-bill is issued January 20, and must be paid on or before February 10. This bill will include, in addition to the second instalment of the tuition fee, such charges as the following: Two-thirds of the year's charges for the use of a College room; Stillman Infirmary fee; Gymnasium locker fee; such incidental charges as can then be determined; charges for gas, and for board at Memorial Hall and at Foxcroft Hall, made up to as late a date as practicable.

The second term-bill is issued one week before Commencement, and contains the charges not included in the first bill. The second term-bill must be paid by all candidates for degrees at least one day before Commencement; and by all other students, on or before July 20.

Students who are candidates for degrees in the middle of the academic year must pay all dues to the University at least one day before the day upon which the degrees are to be voted.

The term-bills are sent to the student at his Catalogue address unless the Bursar is requested in writing to send them elsewhere.

When a student's connection with the School is severed, all charges against him must be paid at once.

Each student whose dues to the University remain unpaid on the day fixed for their payment is required at once to cease attending lectures or recitations, using the libraries, laboratories, gymnasium, athletic grounds or buildings, boarding at Memorial Hall or at Foxcroft Hall, and making use of any other privileges as a student, until his financial relations with the University have been arranged satisfactorily to the Bursar. Failure to comply with this rule is deemed cause for severing the connection of the student with the University.

STUDENTS, 1913–14

Resident Graduates

Gallup, Dana Taylor, A.B. (*Brown Univ.*) 1907, A.M. (*ibid.*) 1908, LL.B. (*Harvard Univ.*) 1912,	*Old Mystic, Conn.*	Craigie 202
Page, William Herbert, A.B. (*Yale Univ.*) 1889, LL.B. (*Ohio State Univ.*) 1892, LL.M. (*ibid.*) 1894,	*Grandview Heights, O.*	Felton 35
Perkins, Robert Walker, Jr., A.B. (*Univ. of Virginia*) 1909, A.M. (*Princeton Univ.*) 1910, LL.B. (*Harvard Univ.*) 1913,	*Newport News, Va.*	W. H. 17
Vold, Lauriz, A.B. 1910, LL.B. 1913,	*Dunlap, So. Dak.*	80 Hammond St.

Third Year

Amos, Clay Dillie, A.B. (*West Virginia Univ.*) 1911,	*Fairmont, W. Va.*	Craigie 302
Appel, Vallee Orville, PH.B. (*Univ. of Chicago*) 1911,	*Chicago, Ill.*	Ware 13
Argo, Robert Givens, A.B. (*Colorado Coll.*) 1911,	*Colorado Springs, Colo.*	42 Kirkland St.
Arnold, Thurman Wesley, A.B. (*Princeton Univ.*) 1911,	*Laramie, Wyo.*	Craigie 301
Baker, Herbert Allison, A.B. 1912,	*W. Roxbury,*	308 Bellevue St., W. Rox.
Baker, John William, S.B. (*Univ. of Pennsylvania*) 1908,	*Mobile, Ala.*	16 Prescott St.
Beale, Cyrus Wendell, A.B. and A.M. (*Randolph-Macon Coll.*) 1910,	*Franklin, Va.*	26 Garden St.
Beckham, Walter Hull, A.B. (*Emory Coll.*) 1908,	*Zebulon, Ga.*	26 Mellen St.
Berger, Homer Hecker, A.B. (*Univ. of Kansas*) 1911,	*Kansas City, Kan.*	P. 62
Biddle, Charles John, A.B. (*Princeton Univ.*) 1911,	*Andalusia, Pa.*	Winthrop 26
Blake, Francis James, A.B. (*Univ. of Santa Clara*) 1911,	*Virginia City, Nev.*	40 Kirkland St.
Boller, Gordon, A.B. (*Univ. of Southern California*) 1910,	*Los Angeles, Cal.*	45A Trowbridge St.

Booher, Vance Everett, S.B. (*Washington and Jefferson Coll.*) 1907,	*Washington, Pa.*	3 Sumner R'd
Brand, James Tenney, A.B. (*Oberlin Coll.*) 1909,	*Oberlin, O.*	42 Kirkland St.
Brandt, Henry John, A.B. (*Bellevue Coll.*) 1911,	*Beatrice, Neb.*	58 Hammond St.
Brewer, Leo, A.B. (*State Univ. of Kentucky*) 1908,	*Mayfield, Ky.*	Ware 13
Bridges, Thomas Sheehan, A.B. (*Bates Coll.*) 1908,	*Bucksport, Me.*	26 Mellen St.
Brown, Timothy, A.B. (*Univ. of Wisconsin*) 1911,	*Madison, Wis.*	Ware 45
Bundy, Harvey Hollister, A.B. (*Yale Univ.*) 1909,	*Grand Rapids, Mich.*	Craigie 406
Bunker, Philip Hackett, A.B. 1911,	*Brooklyn, N. Y.*	74 Reservoir St.
Burroughs, Edmund, A.B. (*Oberlin Coll.*) 1911,	*Lakewood, O.*	Dana 38
Burt, Albert Forsyth, A.B. (*Middlebury Coll.*) 1911,	*St. Louis, Mo.*	D. 24
Carden, William Thomas, B.L. (*Univ. of California*) 1911,	*Honolulu, Hawaii,*	39 Holyoke St.
Carr, John Preston, A.B. 1911,	*Andover, N. H.*	54 Dunster St.
Casale, Vincent James, A.B. (*Rutgers Coll.*) 1911,	*Newark, N. J.*	10 Oxford St.
Chadwick, Oliver Moulton, A.B. 1911,	*Lowell,*	Craigie 504
Chapin, Lindley Hoffman Paul, A.B. 1911,	*New York, N. Y.*	60 Brattle St.
Clarke, Warren Woodruff, A.B. 1911,	*Spokane, Wash.*	10 Oxford St.
Clifford, William Henry, A.B. (*Bowdoin Coll.*) 1911,	*Lewiston, Me.*	P. 68
Collins, Manly Allen, B.S. (*Alabama Polytechnic Inst.*) 1907,	*Gallion, Ala.*	40 Kirkland St.
Collins, Thomas Joseph, A.B. (*Univ. of Minnesota*) 1910,	*Springfield,*	P. 37
Connell, Herbert John, A.B. (*Creighton Univ.*) 1911,	*Omaha, Neb.*	W. H. 23

Cookingham, Prescott Whitehouse, S.B. (*Princeton Univ.*) 1911,	*Portland, Ore.*	Drayton 17
Cooper, Burt Randall, A.B. (*Dartmouth Coll.*) 1911,	*Northwood, N. H.*	69 Oxford St.
Costello, Peter Edward, A.B. 1911,	*So. Boston,*	11 Linden St., So. Boston
Cox, Edwin Birchard, Jr., A.B. 1911,	*Brookline,*	W. 32
Cristy, Albert Moses, A.B. (*Brown Univ.*) 1909,	*Providence, R. I.*	61 Oxford St.
Crosby, Arthur Morris, A.B. 1911,	*Chestnut Hill,*	51 Middlesex R'd, Chest- [nut Hill
Crotty, James Aloysius, A.B. (*Holy Cross Coll.*) 1911,	*Worcester,*	15 Pemberton St., Worcester
Curray, Roy Ernest, PH.B. (*Parsons Coll.*) 1911,	*Fairfield, Ia.*	58 Hammond St.
Daly, John Augustine, A.B. 1912 (1911),	*Cambridge,*	51 Martin St.
Daniels, Joseph Johnston, A.B. (*Wabash Coll.*) 1911,	*Indianapolis, Ind.*	Ware 30
Davison, Donald Berryhill, A.B. (*State Univ. of Iowa*) 1911,	*Davenport, Ia.*	W. H. 42
Dean, William Johnson, A.B. (*Union Univ., Tenn.*) 1910,	*Russellville, Ky.*	40 Kirkland St.
Dimock, Edward Jordan, A.B. (*Yale Univ.*) 1911,	*Hartwood, N. Y.*	3 Dana St.
Donovan, James Bateman, Jr., A.B. 1912,	*Malden,*	33 Grace St., Malden
Doolittle, Eben Brown Shearman, A.B. 1911,	*Utica, N. Y.*	Winthrop 17
Dunbar, Charles Edward, Jr., A.B. (*Tulane Univ.*) 1910,	*New Orleans, La.*	W. H. 27
Dunham, Chester Atwood, A.B. 1911,	*Dorchester,*	58 Sawyer Ave., Dor.
Duxbury, Leland Stanford, A.B. (*Univ. of Minnesota*) 1910,	*Caledonia, Minn.*	35 Trowbridge St.
Edgerton, Henry White, A.B. (*Cornell Univ.*) 1910,	*Washington, D. C.*	52 Irving St.
Ehrmann, Herbert Brutus, A.B. 1912,	*Louisville, Ky.*	D. 39
Eldredge, Ralph Richards, LITT.B. (*Princeton Univ.*) 1911,	*Marquette, Mich.*	1727 Cambridge St.
Feezer, Lester Weck, S.B. (*Grinnell Coll.*) 1911,	*Lake Park, Ia.*	1727 Cambridge St.

Felker, Edward Pearson, A.B. 1911,	*Burlington, Ia.*	1 Arnold Circle
Ford, John Willard, A.B. (*Yale Univ.*) 1910, A.M. (*Harvard Univ.*) 1911,	*Youngstown, O.*	Winthrop 5
Fowler, Ernest Booth, A.B. (*Colorado Coll.*) 1911,	*Denver, Colo.*	42 Kirkland St.
Fox, John McDill, A.B. (*Notre Dame Univ.*) 1909,	*Milwaukee, Wis.*	P. 22
Franchot, Charles Pascal, A.B. (*Yale Univ.*) 1910,	*Olean, N. Y.*	Craigie 408
Frankel, Charles Willis, A.B. 1912,	*Duquesne, Pa.*	P. 63
Fremery, Léon Florent de, B.L. (*Univ of California*) 1911,	*Berkeley, Cal.*	39 Holyoke St.
Gammell, Arthur Amory, A.B. (*Yale Univ.*) 1911,	*Providence, R. I.*	Craigie 408
Gardner, George Knowles, A.B. 1912,	*Cambridge,*	3 Sumner R'd
Golden, Nathaniel, A.B. 1912 (1911),	*Dorchester,*	18 Mellen St.
Goldman, Robert Philip, A.B. (*Yale Univ.*) 1911,	*Cincinnati, O.*	W. H. 40
Goodhue, Lawrence Cushing, A.B. 1911,	*Andover,*	Winthrop 13
Goodrich, Herbert Funk, A.B. (*Carleton Coll.*) 1911,	*Anoka, Minn.*	P. 55
Gordon, Harold Arthur, PH.B. (*Union Univ.*) 1912,	*Schenectady, N. Y.*	5 Story St.
Green, Benjamin Allen Morris, A.B. (*Fisk Univ.*) 1909,	*Mound Bayou, Miss.*	46 Dana St.
Hall, Stanley Breed, A.B. 1903, M.F. 1909,	*Newton Centre,*	Craigie 202
Hartwell, Harold Talbot, A.B. (*Yale Univ.*) 1911,	*Danbury, Conn.*	1727 Cambridge St.
Harvey, Frederic Sabin, A.B. (*Dartmouth Coll.*) 1911,	*Lowell,*	40 Kirkland St.
Headley, Cleon Chester, A.B. (*Beloit Coll.*) 1909,	*Winnebago, Minn.*	10 Follen St.
Heller, Nathan Abraham, A. B. 1912,	*Roxbury,*	D. 29
Herberich, Alfred, PH.B. (*Buchtel Coll.*) 1911,	*Akron, O.*	65 Hammond St.

Higgins, William Robert, A.B. (*Wabash Coll.*) 1911,	*Clinton, Ind.*	Ware 30
Hodges, Benjamin Deland, A.B. 1910,	*Topsfield,*	1010 Mass. Ave.
Hodgson, Frank Corrin, A.B. (*Univ. of Minnesota*) 1907,	*Fergus Falls, Minn.*	5 Story St.
Holt, Robert Harold, A.B. 1911,	*Gardiner, Me.*	G. 24
Hooper, Roger Fellowes, A.B. 1911,	*Boston,*	Dunster 33
Howard, Charles Pagelsen, A.B. 1909, A.M. 1910,	*Boston,*	P. 10
Howard, David Clyde, A.B. (*Carleton Coll.*) 1910, A.M. (*Harvard Univ.*) 1911,	*Dodge Centre, Minn.*	P. 55
Hubbard, Allen Skinner, A.B. (*Yale Univ.*) 1911,	*Auburn, N. Y.*	Craigie 406
Hughes, Howard Wingett, A.B. (*Washington and Jefferson Coll.*) 1911,	*Washington, Pa.*	3 Sumner R'd
Jackson, Beecher Arnett, A.B. (*Fisk Univ.*) 1910,	*Corsica, Tex.*	46 Dana St.
Johnson, Frank Arthur, A.B. (*Univ. of Utah*) 1910,	*Salt Lake City, Utah,*	P. 82
Keebler, Robert Samuel, A.B. (*Washington and Lee Univ.*) 1908, A.M. (*Harvard Univ.*) 1913,	*Bristol, Tenn.*	67 Oxford St.
Kelton, Stanton Coit, A.B. 1911,	*Cambridge,*	148 Foster St.
King, Franklin, A.B. 1911,	*Boston,*	17 Marlborough St., Boston
Kintner, Floyd Johnson, A.B. (*Lafayette Coll.*) 1911,	*Easton, Pa.*	76 Hammond St.
Kirk, Alexander Comstock, A.B. (*Yale Univ.*) 1909,	*Chicago, Ill.*	116 Brattle St.
Kofsky, Louis, A.B. (*Yale Univ.*) 1911,	*Hartford, Conn.*	W. H. 6
Lanphier, Arthur Bernard, A.B. (*Holy Cross Coll.*) 1911,	*Rensselaer, N. Y.*	23 Mellen St.
Lashley, Edmund, A.B. (*Juniata Coll.*) 1911,	*Elbinsville, Pa.*	65 Hammond St.
Lawlis, Robert Martin, A.B. (*Bowdoin Coll.*) 1911,	*Houlton, Me.*	1716 Cambridge St.

Lawlor, Lawrence Augustine, A.B. (*Holy Cross Coll.*) 1910, A.M. (*Boston Coll.*) 1913,	*Lawrence*,	100 Bennington St., Lawrence
Levy, Maxwell Lewis, A.B. (*Univ. of Virginia*) 1911,	*Norfolk, Va.*	23 Mellen St.
Lombardi, Cornelius Ennis, A.B. (*Yale Univ.*) 1911,	*Berkeley, Cal.*	Craigie 405
Lowell, Alfred Putnam, A.B. 1911,	*Boston,*	44 Brattle St.
McCollester, Parker, A.B. (*Tufts Coll.*) 1911,	*Medford,*	[College, Medford 48 Professors Row, Tufts
McPherson, James Eben, A.B. (*Dartmouth Coll.*) 1910,	*So. Framingham,*	Warren R'd, So. Framingham
Maxcy, Everett Heseltine, A.B. (*Univ. of Maine*) 1911,	*Gardiner, Me.*	40 Kirkland St.
Mercer, Levi Forrest, A.B. (*Pennsylvania Coll.*) 1908,	*Mechanicsburg, Pa.*	40 Kirkland St.
Merle-Smith, Van Santvoord, A.B. (*Princeton Univ.*) 1911,	*New York, N. Y.*	Craigie 406
Merrill, Keith, A.B. (*Yale Univ.*) 1911,	*Minneapolis, Minn.*	Craigie 304
Merrill, William Folsom, A.B. (*Bowdoin Coll.*) 1911,	*Skowhegan, Me.*	1716 Cambridge St.
Miles, Clarence Gillespie, A.B. (*Cotner Univ.*) 1911,	*Bethany, Neb.*	58 Hammond St.
Miller, John Stocker, Jr., A.B. 1911,	*Chicago, Ill.*	15 Bellevue Ave.
Mills, Abbot Paige, A.B. (*Williams Coll.*) 1911,	*Pittsfield,*	18 Mellen St.
Monheimer, Melville, A.B. 1912,	*Seattle, Wash.*	D. 17
Montgomery, Thomas Carlisle, A.B. (*Wofford Coll.*) 1909,	*Marion, S. C.*	1727 Cambridge St.
Morningstar, Joe, Jr., A.B. (*Wesleyan Univ.*) 1911,	*New York, N. Y.*	Ware 45
Munro, Alan Polk, A.B. (*Cornell Univ.*) 1911,	*E. Orange, N. J.*	61 Oxford St.
Page, Rodney Gerald, A.B. (*Bates Coll.*) 1909,	*Bucksport, Me.*	1105 Mass. Ave.
Paramore, James Wallace, PH.B. (*Yale Univ.*) 1911,	*St. Louis, Mo.*	Drayton 18
Pattee, Richard Saltonstall, A.B. 1911,	*Quincy,*	Fairfax 44
Patterson, Paul, A.B. (*Yale Univ.*) 1911,	*Pittsburgh, Pa.*	Craigie 304

Pengra, Charles Oliver, A.B. 1912,	*Boston,*	Craigie 202
Penningroth, Charles, A.B. (*State Univ. of Iowa*) 1909,	*Tipton, Ia.*	65 Hammond St.
Peterson, Albert Nathaniel, PH.B. (*Brown Univ.*) 1910,	*Providence, R. I.*	107 Oxford St.
Philbin, Ewing Reginald, A.B. (*Yale Univ.*) 1911,	*New York, N. Y.*	Craigie 406
Pierson, Norris Edward, A.B. (*Princeton Univ.*) 1911,	*Stamford, Conn.*	120 Mt. Auburn St.
Piper, Ralph Crosby, A.B. 1912,	*Cambridge,*	33 Concord Ave.
Porter, James Jackson, A.B. (*Princeton Univ.*) 1911,	*New York, N. Y.*	Winthrop 3
Powers, Leland, A.B. (*Dartmouth Coll.*) 1910, A.M. (*ibid.*) 1911,	*Newton,*	Winthrop 5
Prettyman, George William Lyman, S.B. (*Princeton Univ.*) 1911,	*Highwood, N. J.*	Drayton 17
Priest, Daniel Badger, A.B. 1910,	*Washington, D. C.*	24 Holyoke St.
Prince, Henry Ferris, S.B. (*Knox Coll.*) 1911,	*Galesburg, Ill.*	Ware 40
Putnam, Charles Washburn, A.B. 1911,	*Boston,*	10 Hilliard St.
Randolph, Francis Fitz, A.B. (*Yale Univ.*) 1911,	*Baltimore, Md.*	Craigie 408
Reynolds, Howard William, A.B. (*Wesleyan Univ.*) 1911,	*Dover Plains, N. Y.*	Craigie 302
Riddell, Herman Ellis, A.B. (*Univ. of Georgia*) 1911,	*Atlanta, Ga.*	Craigie 302
Roberts, Philip, A.B. (*Yale Univ.*) 1910, A.M. (*ibid.*) 1913,	*Hartford, Conn.*	Craigie 404
Rose, Lawrence Raymond, A.B. 1911,	*Baltimore, Md.*	P. 60
Rosenberg, Jesse Lawrence, A.B. 1911,	*Rockland, Me.*	23 Mellen St.
Rugg, Charles Belcher, A.B. and A.M. (*Amherst Coll.*) 1911,	*Worcester,*	Craigie 208
Russell, John St. Clair, A.B. (*Dartmouth Coll.*) 1911,	*Saranac Lake, N. Y.*	23 Mellen St.
Schaeffer, Virgil, A.B. 1911,	*Germantown, O.*	67 Oxford St.
Schaupp, John Martin, Jr., A.B. (*Dartmouth Coll.*) 1911,	*Fort Dodge, Ia.*	W. H. 21
Schenck, Alexander Tilton, A.B. (*Princeton Univ.*) 1911,	*Princeton, N. J.*	15 Sumner R'd

Seelbach, Louis, Jr., A.B. (*Central Univ. of Kentucky*) 1910,	*Louisville, Ky.*	W. H. 21
Semonoff, Judah, A.B. (*Brown Univ.*) 1911,	*Providence, R. I.*	147 Harvard St.
Siddall, Kingdon Thornton, PH.B. (*Kenyon Coll.*) 1911,	*Cleveland, O.*	Craigie 301
Sisson, Charles Peck, A.B. (*Brown Univ.*) 1911,	*Providence, R. I.*	2 Avon St.
Smith, Allan Kellogg, A.B. (*Trinity Coll., Conn.*) 1911,	*Hartford, Conn.*	P. 85
Smith, Daniel Morris, A.B. (*Princeton Univ.*) 1910,	*Atlantic City, N. J.*	7 Sumner R'd
Smith, Reginald Heber, A.B. 1910,	*Cambridge,*	W. H. 23
Sohier, William Davies, Jr., A.B. 1911,	*Boston,*	10 Hilliard St.
Stern, Frank, A.B. 1911,	*Boston,*	Craigie 106
Sweeney, James Cashmon, A.B. (*Yale Univ.*) 1911,	*Buffalo, N. Y.*	W. H. 20
Tams, James Elmore Moffett, A.B. (*Princeton Univ.*) 1911,	*Trenton, N. J.*	3 Sumner R'd
Teall, Maynard Canfield, A.B. (*Dartmouth Coll.*) 1910,	*Sodus, N. Y.*	Craigie 302
Todd, Louis Upson, A.B. (*Oberlin Coll.*) 1906,	*Wakeman, O.*	42 Kirkland St.
Townsend, Artemas Cushman, A.B. 1911,	*Rochester, Vt.*	Dana 35
Trask, Benjamin Hartshorne, A.B. (*Yale Univ.*) 1911,	*Highlands, N. J.*	P. 48
Trowbridge, Delger, B.L. (*Univ. of California*) 1911,	*San Francisco, Cal.*	12 Appian Way
Tuttle, Friend Lines, Jr., A.B. (*Princeton Univ.*) 1911,	*Hawley, Pa.*	3 Sumner R'd
Twomey, John Charles, A.B. 1912,	*Lawrence,*	180 Park St., Lawrence
VanBuren, Donald C., A.B. (*Western Reserve Univ.*) 1911,	*Wauseon, O.*	51 Oxford St.
VanCott, Waldemar Quayle, A.B. (*Cornell Univ.*) 1911,	*Salt Lake City, Utah,*	Ware 40
Waid, Jesse Edwin, A.B. 1910,	*Cambridge,*	14 Sacramento St.
Walker, Robert Coleman, A.B. (*Yale Univ.*) 1911,	*Richmond, Va.*	10 Dana St.
Wambaugh, Miles, A.B. (*Harvard Univ.*) 1910, A.M. (*ibid.*) 1911,	*Cambridge,*	22 Berkeley St.

Warner, Cecil Randolph, A.B. (*Univ. of Arkansas*) 1911,	*Fort Smith, Ark.*	42 Kirkland St
Warren, Harry Seymour, A.B. 1911,	*Dorchester,*	5 Story St.
Washburn, Lester Harold, A.B. 1911,	*Mason, N. H.*	W. H. 23
Wesson, Philip Daniels, A.B. (*Clark Coll.*) 1910,	*Worcester,*	58 Hammond St.
Windsor, Walter Augustus, A.B. (*Marietta Coll.*) 1910,	*Marietta, O.*	1727 Cambridge St.
Withington, Lothrop, 2d, A.B. 1911,	*Honolulu, Hawaii,*	Westmorly 2
Woodward, Sherman, A.B. 1911,	*Cambridge,*	15 Ellery St.
Wright, Boykin Cabell, A.B. (*Univ. of Georgia*) 1911,	*Augusta, Ga.*	Craigie 208

Second Year

Adams, Charles Francis, A.B. (*Bowdoin Coll.*) 1912,	*Auburn, Me.*	51 Oxford St.
Adams, Crittenden Hull, LITT.B. (*Princeton Univ.*) 1912,	*Glen Cove, L. I., N. Y.*	Winthrop 29
Albach, Maxwell Meyer, A.B. 1912,	*Roselle Park, N. J.*	1 Leonard Ave.
Allen, Horace Eugene, A.B. (*Dartmouth Coll.*) 1912,	*Swanton, Vt.*	W. H. 18
Amberg, Julius Houseman, A.B. (*Colgate Univ.*) 1912,	*Grand Rapids, Mich.*	W. H. 41
Andrews, Archibald Dickson, A.B. (*Allegheny Coll.*) 1908,	*Meadville, Pa.*	69 Oxford St.
Andrews, Harold Augustus, A.B. (*Bowdoin Coll.*) 1912,	*E. Conway, N. H.*	C't 29
Angell, Montgomery Boynton, LITT.B. (*Princeton Univ.*) 1911,	*Rochester, N. Y.*	Drayton 16
Angevene, Jay Bernard, A.B. (*Williams Coll.*) 1911,	*Brookline,*	8 Strathmore R'd, B'kline
Archambault, Charles Fulda, A.B. (*Brown Univ.*) 1912,	*Arctic, R. I.*	C. 3
Bailie, Earle Conklin, A.B. (*Univ. of Minnesota*) 1912,	*Minneapolis, Minn.*	W. H. 16
Baker, Charles Ernest, A.B. (*Acadia Univ.*) 1912,	*St. John, N. B.*	12 Oxford St.

Bardsley, William Wright, A.B. (*Princeton Univ.*) 1911,	*Montclair, N. J.*	Winthrop 3
Bartlett, Evans Ellicott, A.B. (*Yale Univ.*) 1912,	*Buffalo, N. Y.*	W. H. 37
Beckman, William H, A.B. (*Redfield Coll.*) 1905,	*Redfield, So. Dak.*	39 Sacramento St.
Belknap, Chauncey, LITT.B. (*Princeton Univ.*) 1912,	*Morristown, N. J.*	Drayton 16
Benedict, Herbert Williams, A.B. (*Princeton Univ.*) 1909,	*Wellesley,*	Atwood St., Wellesley
Bennett, Roger Williams, A.B. 1913 (1912),	*Weston,*	60 Brattle St.
Berenson, Lawrence, A.B. 1913,	*Roxbury,*	54 Dunster St.
Berghoff, Lewis Windthorst, A.B. (*Loyola Coll.*) 1912,	*Chicago, Ill.*	Beck 23
Berl, Eugene Ennalls, A.B. (*Princeton Univ.*) 1912,	*Wilmington, Del.*	P. 22
Blades, Webster Strayer, A.B. (*St. John's Coll., Md.*) 1910,	*Choptank, Md.*	53 Oxford St.
Blanchard, Paul Seabrook, A.B. (*Univ. of Georgia*) 1912,	*Columbus, Ga.*	7 Sumner R'd
Bosworth, Robert Graham, A.B. (*Princeton Univ.*) 1912,	*Denver, Colo.*	Drayton 16
Breland, Homer Hargrove, A.B. 1912,	*Derby, Miss.*	C. 21
Brewer, Ozero Carl, A.B. (*Univ. of Arkansas*) 1911,	*Murfreesboro, Ark.*	W. H. 52
Briggs, Warren Milton, A.B. (*Ohio State Univ.*) 1911,	*Portsmouth, O.*	P. 43
Brigham, Arthur Dexter, A.B. 1912,	*Dorchester,*	Ridgely 23
Briscoe, Traver, A.B. (*Yale Univ.*) 1912,	*Norwich, Conn.*	Craigie 303
Brown, Edwin Chandler, A.B. 1912,	*Minneapolis, Minn.*	W. H. 16
Bullard, John Morgan, A.B. 1913,	*New Bedford,*	4 Story St.
Carroll, John Haydock, Jr., C.E. (*Princeton Univ.*) 1912,	*St. Louis, Mo.*	26 Garden St.
Chaffee, Stewart William, A.B. 1913,	*Brookline,*	Craigie 104
Clark, Fletcher, Jr., A.B. (*Dartmouth Coll.*) 1912,	*Sandwich,*	W. H. 18

Clark, William, A.B. 1912, A.M. 1913,	*Bernardsville, N. J.*	8 Willard St.
Collier, Charles Sager, A.B. 1911,	*Kinderhook, N. Y.*	10 Hilliard St.
Connolly, Joseph, A.B. (*Yale Univ.*) 1911,	*Roxbury,*	93 Dale St., Rox.
Cooper, Jay T., A.B. (*Leland Stanford Jr. Univ.*) 1912,	*Woodland, Cal.*	P. 69
Coughlin, John Cornelius, A.B. (*Yale Univ.*) 1912,	*Augusta, Me.*	Craigie 303
Cracraft, George Knox, A.B. (*Univ. of the South*) 1912,	*Readland, Ark.*	Winthrop 32
Crenshaw, David Dudley, A.B. (*Central Univ. of Kentucky*) 1911,	*Dermott, Ark.*	C. 50
Cross, Francis Ralston, A.B. (*Princeton Univ.*) 1912,	*Baltimore, Md.*	Drayton 13
Crowley, Benjamin Francis, A.B. (*Yale Univ.*) 1912,	*Danvers,*	Craigie 303
Dana, James Dwight, A.B. (*Yale Univ.*) 1911,	*New Haven, Conn.*	Craigie 103
Davis, Paul Yakey, A.B. (*Indiana Univ.*) 1912,	*Bloomfield, Ind.*	Ware 19
Deffenbaugh, Walter Irvin, A.B. (*Univ. of Michigan*) 1911,	*Adrian, Mo.*	P. 43
Dempsey, John Bourne, A.B. (*Yale Univ.*) 1911,	*Cleveland, O.*	Craigie 405
Devereux, Alvin, LITT.B. (*Princeton Univ.*) 1912,	*Syosset, L. I., N. Y.*	Winthrop 26
Dickinson, Jacob McGavock, Jr., A.B. (*Yale Univ.*) 1912,	*Nashville, Tenn.*	Craigie 506
Di Pesa, John Augustine (*Harvard*),*	*Revere,*	Brentford 2
Doyle, Joseph Francis, A.B. (*Fordham Univ.*) 1912,	*Salem,*	7 North Pine St., Salem
Edmunds, Palmer Daniel, A.B. (*Knox Coll.*) 1912,	*Chelan, Wash.*	15 Langdon St.
Edwards, Eugene Taylor, S.B. (*Univ. of Virginia*) 1911,	*Gainesville, Tex.*	W. H. 42
Estey, J. Wilfred, A.B. (*Univ. of New Brunswick*) 1910,	*Vancouver, B. C.*	12 Oxford St.

* Has completed work in Harvard College for the Bachelor's degree.

Fifield, Ernest Gibson, A.B. (*Bowdoin Coll.*) 1911,	*Conway, N. H.*	P. 18
Filip, Ignace Stanley, A.B. (*Univ. of Michigan*) 1912,	*Chicago, Ill.*	42 Wendell St.
Finkel, Samuel Benjamin, A.B. 1910 (1909),	*Roxbury,*	102 Seaver St., Rox.
Fitton, Cyrus James, LITT.B. (*Princeton Univ.*) 1912,	*Hamilton, O.*	Winthrop 1
Fletcher, Edward Grove, A.B. (*Wesleyan Univ.*) 1912,	*Providence, R. I.*	1619 Mass. Ave.
Freeman, Edgar Wells, A.B. (*Yale Univ.*) 1912,	*Plainfield, N. J.*	Craigie 204
Furman, Erwin Hanford, A.B. 1904,	*Brookline,*	1 Mason St., B'kline
Garfield, James, A.B. (*Williams Coll.*) 1911,	*Williamstown,*	Winthrop 24
Geer, Danforth, Jr., A.B. (*Williams Coll.*) 1911,	*Hoosick Falls, N. Y.*	Winthrop 23
Gideon, Reinhart Lang, A.B. (*Amherst Coll.*) 1912,	*Ogden, Utah,*	W. H. 19
Gilbert, Seymour Parker, Jr., A.B. (*Rutgers Coll.*) 1912,	*Bloomfield, N. J.*	30 Mellen St.
Graff, John Francis, Jr., A.B. (*Princeton Univ.*) 1911,	*Worthington, Pa.*	Winthrop 14
Gray, Francis Calley, A.B. 1912,	*Chestnut Hill,*	Claverly 23
Groves, Robert Lenox, A.B. 1910,	*Los Angeles, Cal.*	6 Story St
Hall, Jean George, A.B. (*Univ. of Kansas*) 1912,	*Waterville, Kan.*	16 Prescott St.
Hannan, John Lennox, A.B. 1912,	*Lynn,*	Ware 12
Hargrave, Thomas Jean, A.B. (*Univ. of Nebraska*) 1912,	*Wymore, Neb.*	W. H. 15
Harris, Peyton Randolph, A.B. (*Univ. of Virginia*) 1912,	*Harrisonburg, Va.*	W. H. 41
Harrison, Marvin Clinton, A.B. (*Grinnell Coll.*) 1912,	*Scribner, Neb.*	79 Oxford St.
Helfrich, William Goll, A.B. (*Cornell Univ.*) 1912,	*Catonsville, Md.*	42 Kirkland St.
Higgins, John Raymond, A.B. (*Clark Coll.*) 1912,	*Woonsocket, R. I.*	1727 Cambridge St.
Hoar, John, A.B. 1912,	*Concord,*	6 Story St.
Hoisholt, Arne Bours, B.L. (*Univ. of California*) 1912,	*Napa, Cal.*	39 Holyoke St.

Hollister, John Baker, A.B. (*Yale Univ.*) 1911,	*Cincinnati, O.*	Craigie 204
Hood, Preston Hart, A.B. (*Brown Univ.*) 1912,	*Somerset,*	2 Avon St.
Hughes, Burton Edward, A.B. (*Carleton Coll.*) 1911, A.M. (*Harvard Univ.*) 1912,	*Mankato, Minn.*	7 Sumner R'd
Huntington, Frederic Dane, A.B. 1912,	*Lexington,*	237 Mass. Ave., Lexington
Hutchins, Edward, A.B. 1911,	*Boston,*	Winthrop 30
James, William Robert, A.B. (*Hendrix Coll.*) 1912,	*Conway, Ark.*	16 Prescott St.
Jameson, John Tarkington, LITT.B. (*Princeton Univ.*) 1912,	*Indianapolis, Ind.*	Winthrop 20
Jenkins, Elihu Edward, A.B. (*Earlham Coll.*) 1912,	*Sapulpa, Okla.*	47 Oxford St.
Jones, Boyd Nelson, S.B. 1912,	*Newburyport,*	Ware 12
Junkin, Chevalier Joseph, A.B. 1912,	*Red Oak, Ia.*	Ware 38
Kanzler, Ernest Carlton, A.B. (*Univ. of Michigan*) 1912,	*Saginaw, Mich.*	Craigie 204
Karraker, Ray Wallace, A.B. (*Lake Forest Coll.*) 1912,	*Jonesboro, Ill.*	7 Sumner R'd
Keedy, Charles Cochran, A.B. (*Roanoke Coll.*) 1912,	*Hagerstown, Md.*	31 Everett St.
Kellogg, Branton Halstein, A.B. (*Williams Coll.*) 1912,	*Brookline,*	62 Greenough St., B'kline
Kittredge, Francis William, Jr., A.B. (*Yale Univ.*) 1911,	*Boston,*	44 Brattle St.
Kjorlaug, Melkeor U. S., A.B. (*Carleton Coll.*) 1912,	*Luverne, Minn.*	74 Hammond St.
Knight, Thomas Armstrong, A.B. (*Univ. of Texas*) 1912,	*Dallas, Tex.*	W. H. 37
Koschwitz, Frederick Henry, S.B. and A.M. (*Univ. of Pennsylvania*) 1912,	*Washington, D. C.*	P. 41
Latimer, William Leslie, A.B. (*Knox Coll.*) 1911,	*Galesburg, Ill.*	Ware 50
Leamy, James Patrick, A.B. (*Holy Cross Coll.*) 1912, A.M. (*Boston Coll.*) 1913,	*W. Rutland, Vt.*	1734 Cambridge St.
Le Boutillier, Martin, A.B. (*Yale Univ.*) 1912,	*New York, N. Y.*	Craigie 506

Levitan, Mortimer, A.B. (*Univ. of Wisconsin*) 1912,	*Madison, Wis.*	65 Hammond St.
Levy, Isidor David, A.B. (*Amherst Coll.*) 1911,	*Greenfield,*	5 Story St.
Levy, Maurice Jacques, A.B. (*Amherst Coll.*) 1912,	*Greenfield,*	5 Story St.
Lindholm, Arthur C., A.B. (*Gustavus Adolphus Coll.*) 1910,	*Stillwater, Minn.*	336 Harvard St.
Lines, Howard Burchard, A.B. (*Dartmouth Coll.*) 1912,	*Paris, France,*	Craigie 203
Lobman, Bernard, A.B. (*Univ. of Alabama*) 1912,	*Montgomery, Ala.*	D. 31
Lorenz, Keith, A.B. 1912,	*Ironbridge, Pa.*	Manter 5
Lowell, James Russell, A.B. (*Dartmouth Coll.*) 1910,	*Portland, Me.*	82 Ellery St.
McAfee, William Archibald, A.B. (*Yale Univ.*) 1911,	*New Haven, Conn.*	Craigie 103
McElwain, Henry Ely, Jr., A.B. (*Dartmouth Coll.*) 1912,	*Holyoke,*	Craigie 203
McGee, Ralph Campbell, LITT.B. (*Univ. of California*) 1912,	*Sutter Creek, Cal.*	Winthrop 7
MacGill, Charles Frederick, Jr., A.B. (*Univ. of Minnesota*) 1911,	*St. Louis, Mo.*	D. 14
McKay, James Russell, A.B. (*Brown Univ.*) 1911,	*Youngstown, O.*	61 Oxford St.
McKinnon, John Wallace, Jr., A.B. 1912,	*New York, N. Y.*	Ridgely 21
McLain, Chester Alden, A.B. 1913,	*Melrose,*	51 Oxford St.
McLeod, Harry William, A.B. (*Washington and Jefferson Coll.*) 1911,	*Washington, Pa.*	3 Sumner R'd
Malloy, Charles Ambrose, A.B. and A.M. (*Brown Univ.*) 1912,	*Lambertville, N. J.*	C. 5
Mann, John Frederick, A.B. 1912,	*Boston,*	79 Gainsboro St., Boston
Marvel, Archie Douglas, A.B. (*Hastings Coll.*) 1912,	*Giltner, Neb.*	P. 69
Middleton, Edward Willoughby, A.B. (*College of Charleston*) 1912,	*Charleston, S. C.*	Winthrop 32
Mitchell, Morris Bockée, A.B. (*Univ. of Wisconsin*) 1912,	*Louisville, Ky.*	123 Oxford St.

Moore, Roy Worsham, S.B. (*Alabama Polytechnic Institute*) 1910,	*Macon, Ga.*	1599 Mass. Ave.
Morrison, Barnard, A.B. 1912 (1911),	*Roxbury,*	Fairfax 13
Morse, Edward Peck, A.B. (*Colorado Coll.*) 1912,	*Colorado Springs, Colo.*	42 Kirkland St.
Munger, Alfred Case, A.B. (*Univ. of Nebraska*) 1911,	*Lincoln, Neb.*	Brentford 3
Nagel, Fritz Andrew, A.B. (*Cornell Univ.*) 1912,	*Denver, Colo.*	42 Kirkland St.
Nead, Gladwin Merl, A.B. (*Dartmouth Coll.*) 1912,	*Norwood,*	10 Beacon Ave., Norwood
Newton, Allison Lewis Hedge, A.B. 1913,	*Somerville,*	34 Highland Ave., Somer.
O'Connell, Joseph Downey, A.B. (*Washington and Jefferson Coll.*) 1912,	*New Philadelphia, O.*	53 Wendell St.
O'Connor, Daniel Basil, Jr., A.B. (*Dartmouth Coll.*) 1912,	*Taunton,*	23 Mellen St.
O'Keefe, William Joseph, A.B. (*Holy Cross Coll.*) 1910,	*Randolph,*	West St., Randolph
Parsons, Judson Aspinwall, A.B. (*Yale Univ.*) 1909,	*Troy, Pa.*	8 Garland St., Boston
Patterson, Robert Porter, A.B. (*Union Coll.*) 1912,	*Glens Falls, N. Y.*	Ware 50
Paul, Charles Henry, A.B. (*Yale Univ.*) 1912,	*Newton Centre,*	Craigie 303
Perry, Dwight Lincoln, A.B. (*Dartmouth Coll.*) 1912,	*Worcester,*	Craigie 203
Plumer, Richard Charles, A.B. (*Dartmouth Coll.*) 1912,	*Lakewood, N. J.*	10 Oxford St.
Pollard, Frederick Wilder, A.B. 1912,	*Boston,*	6 Story St.
Price, Thomas Brooke, A.B. (*Johns Hopkins Univ.*) 1912,	*Charleston, W. Va.*	D. 26
Qua, Francis Moncrief, A.B. (*Dartmouth Coll.*) 1911,	*Lowell,*	40 Kirkland St.
Randall, Clarence Belden, A.B. 1912,	*Cambridge,*	11 Sacramento St.
Ranney, Dudley Porter, A.B. 1912,	*Boston,*	72 Bay State R'd, Boston

Rauch, Sylvan Joseph, S.B. (*Princeton Univ.*) 1912,	*Newark, N. J.*	H'ke 41
Rees, Joseph Grover, A.B. (*Louisiana State Univ.*) 1912,	*Breaux Bridge, La.*	12 Oxford St.
Reid, Howard Carl, A.B. 1912,	*Richmond, Ind.*	Randolph 4
Reiley, Blair, A.B. (*Princeton Univ.*) 1912,	*Phillipsburg, N. J.*	53 Wendell St.
Remington, Thomas Howard, A.B. (*Univ. of Rochester*) 1911,	*Rochester, N.Y.*	W. H. 15
Rhoads, Carroll Brewster, S.B. (*Univ. of Pennsylvania*) 1912,	*Philadelphia, Pa.*	P. 41
Rodey, Pearce Codington, A.B. 1913 (1912),	*Albuquerque, New Mex.*	Craigie 104
Rogers, Robert Moffett, A.B. (*Coe Coll.*) 1912,	*Grundy Center, Ia.*	7 Sumner R'd
Roper, James Gowen, A.B. (*Princeton Univ.*) 1905,	*Philadelphia, Pa.*	Winthrop 27
Ross, Joseph Hennessy, A.B. (*Univ. of Georgia*) 1912,	*Brunswick, Ga.*	35 Trowbridge St.
Rubin, David, A.B. 1912,	*Cleveland, O.*	52 Irving St.
Ruge, Edwin Gardner Weed, A.B. (*Yale Univ.*) 1912,	*Apalachicola, Fla.*	3 Sumner R'd
Saidel, Myer, A.B. 1911,	*Manchester, N. H.*	23 Mellen St.
Salisbury, Harold Preston, A.B. (*Brown Univ.*) 1912,	*Providence, R. I.*	Brentford 44
Schell, Lindsly Bernard, S.B. (*Dartmouth Coll.*) 1912,	*Washington, D. C.*	23 Mellen St.
Schortemeier, Frederick Edward, A.B. (*Butler Coll.*) 1912,	*Indianapolis, Ind.*	51 Oxford St.
Schultz, Clifford Griffith, A.B. (*Univ. of Minnesota*) 1911, A.M. (*ibid.*) 1912,	*Minneapolis, Minn.*	Ware 27
Schwartz, Louis David, A.B. (*St. Lawrence Univ.*) 1912, A.M. (*Columbia Univ.*) 1913,	*Brooklyn, N. Y.*	31 Everett St.
Scott, James Bancroft, A.B. (*Rutgers Coll.*) 1909,	*New Brunswick, N. J.*	4 Avon St.
Scott, Robert Ellsworth, S.B. (*Univ. of Wooster*) 1912,	*Cambridge, O.*	1599 Mass. Ave.
Seery, Irving Peter, A.B. (*Princeton Univ.*) 1912,	*E. Orange, N. J.*	3 Sumner R'd
Shaw, Russell Newcombe, A.B. 1910.	*Berwick, Me.*	Craigie 205

Shepard, Charles Frederic, A.B. (*Dartmouth Coll.*) 1912,	*Aurora, Ill.*	69 Oxford St.
Shrader, Justin Winfred, A.B. (*Univ. of Illinois*) 1911,	*Mattoon, Ill.*	Drayton 11
Siefke, Herman, Jr., A.B. (*Princeton Univ.*) 1912,	*Brooklyn, N. Y.*	53 Wendell St.
Sisson, Spencer Alec, A.B. (*Princeton Univ.*) 1912,	*Erie, Pa.*	Drayton 21
Sloane, Paul Edward, A.B. (*Pomona Coll.*) 1912,	*San Diego, Cal.*	124 Oxford St.
Smith, Laurence Hammond, S.B. (*Univ. of California*) 1912,	*San Diego, Cal.*	Winthrop 7
Snow, Roger Vinton, A.B. (*Williams Coll.*) 1912,	*Portland, Me.*	Winthrop 30
Stewart, John Lander, PH.B. (*Lafayette Coll.*) 1912,	*Phillipsburg, N. J.*	W. H. 29
Stone, W. Dee, A.B. (*Univ. of Utah*) 1912,	*Salt Lake City, Utah,*	W. H. 29
Storey, Charles Moorfield, A.B. 1912, A.M. 1913,	*Boston,*	14 Hilliard St.
Sullivan, John Cornelius, A.B. (*Univ. of Michigan*) 1911,	*Grand Rapids, Mich.*	28 Mellen St.
Suravitz, Maurice A.B. 1913,	*Scranton, Pa.*	P. 11
Tener, Alexander Campbell, A.B. (*Yale Univ.*) 1912,	*Sewickley, Pa.*	Craigie 408
Thompson, Allison Garnett, A.B. (*Hampden-Sidney Coll.*) 1912,	*Charleston, W. Va.*	10 Sumner R'd
Urion, Henry Kimball, S.B. (*Dartmouth Coll.*) 1912,	*Chicago, Ill.*	Craigie 203
Vernon, Bernard Nathan, A.B. 1912,	*E. Boston,*	5 Morris St., E. Boston
Walker, Buz M., Jr., C.E. (*Univ. of Virginia*) 1912,	*Agricultural College, Miss.*	Craigie 201
Waller, Charles Buckalew, A.B. (*Yale Univ.*) 1912,	*Wilkes-Barre, Pa.*	Craigie 103
Warner, Sam Bass, A.B. 1912,	*San Francisco, Cal.*	W. H. 2
Watchmaker, David Manuel, A.B. 1913 (1912),	*Chelsea,*	Craigie 106
Watson, Robert John, A.B. (*Ohio State Univ.*) 1912,	*Dennison, O.*	1683 Cambridge St.
Wavle, Leon Oliver, A.B. 1912,	*Cambridge,*	47 Irving St.
Welch, Arthur Deehan, A.B. (*Bowdoin Coll.*) 1912,	*Portland, Me.*	51 Oxford St.

Welch, John Edward, A.B. (*Holy Cross Coll.*) 1912,	*Taunton,*	18 Briggs St., Taunton
Wellman, Sargent Holbrook, A.B. (*Amherst Coll.*) 1912,	*Topsfield,*	W. H. 19
Weston, Robert, A.B. 1912,	*Cambridge,*	6 Fayerweather St.
Wheaton, Carl Crumbie, A.B. (*Leland Stanford Jr. Univ.*) 1911,	*Elk River, Minn.*	14 Mifflin Pl.
Wheeler, Charles Stetson, Jr., A.B. (*Univ. of California*) 1912,	*San Francisco, Cal.*	Winthrop 28
Wickes, Francis Cogswell, A.B. (*Williams Coll.*) 1912,	*Rochester, N. Y.*	Lawrence 16
Wightman, George William, A.B. 1912,	*Brookline,*	180 St. Paul St., B'kline
Wilkins, Raymond Sanger, A.B. 1912,	*Salem,*	Drayton 8
Williams, Robert Wood, A.B. 1912, A.M. 1913,	*Baltimore, Md.*	60 Brattle St.
Wolcott, Oliver, A.B. 1913,	*Readville,*	60 Brattle St.
Wolfe, Sherman Augustin, S.B. (*Fordham Univ.*) 1912,	*New York, N. Y.*	40 Kirkland St.
Wright, Edward Nelson, A.B. (*Wake Forest Coll.*) 1911,	*Asheville, N. C.*	1599 Mass. Ave.
Yatman, Ellis Laurie, A.B. (*Brown Univ.*) 1911,	*Providence, R. I.*	2 Avon St.
Young, Abram Hougendobler, A.B. (*Albright Coll.*) 1908,	*Manheim, Pa.*	65 Hammond St.

First Year

Abbot, William Wright, Jr., A.B. (*Univ. of Georgia*) 1912,	*Louisville, Ga.*	40 Kirkland St.
Abeles, Charles Taussig, A.B. 1913,	*St. Louis, Mo.*	16 Ash St.
Adams, Robert Andrew, A.B. (*Washington and Jefferson Coll.*) 1913,	*New York, N. Y.*	3 Sumner R'd
Adkins, Leonard Danson, A.B. (*Trinity Coll.*) 1913,	*Easton, Md.*	Gnt. 9
Annat, William Harper, A.B. (*Univ. of Wooster*) 1913,	*Wooster, O.*	Winthrop 2
Armstrong, Thomas Reeves, LITT.B. (*Princeton Univ.*) 1913,	*Armstrong, Texas,*	21 Kirkland St.

Atkinson, Orland Richard, A.B. (*Mt. Allison Univ.*) 1913,	*Sussex, N. B., Canada,*	12 Oxford St.
Auzias-Turenne, Aimar, A.B. (*Univ. of Washington*) 1913,	*Seattle, Wash.*	471 Broadway
Babb, Hugh Webster, B.A. (*Oxford Univ.*) 1911,	*Yarmouthville, Me.*	42 Kirkland St.
Babcock, Bruce Landers, A.B. (*Colgate Univ.*) 1913,	*Willet, N. Y.*	71 Hammond St.
Bacon, Henry Raymond, A.B. (*Williams Coll.*) 1913,	*Pittsfield,*	51 Oxford St.
Badger, Walter Irving, Jr., A.B. (*Yale Univ.*) 1913, A.M. (*ibid.*) 1913,	*Cambridge,*	W. H. 36
Bailey, Charles Fifield, A.B. (*Amherst Coll.*) 1913,	*Montpelier, Vt.*	Ware 21
Baker, Richard Wheeler, A.B. (*Yale Univ.*) 1913,	*New Haven, Conn.*	Craigie 402
Beers, Julius Lanson, A.B. (*Univ. of Michigan*) 1913,	*Traverse City, Mich.*	26 Garden St.
Begley, John Paul, A.B. (*Trinity Coll., Conn.*) 1913,	*Hartford, Conn.*	171 Hancock St.
Bennett, James Eugene, A.B. (*Cornell Univ.*) 1911,	*Youngstown, O.*	61 Oxford St.
Bennett, Raymond Lloyd, A.B. (*Dartmouth Coll.*) 1913,	*Artesian, So. Dak.*	Craigie 205
Berle, Adolf Augustus, Jr., A.B. 1913,	*Cambridge,*	1648 Mass. Ave.
Bickham, William Denison, A.B. (*Princeton Univ.*) 1913,	*Dayton, O.*	26 Garden St.
Blair, Floyd Gilbert, A.B. 1913,	*Brookline,*	31 Holyoke St.
Boal, Arthur McClure (*Harvard*),*	*Ronceverte, W. Va.*	H. 23
Boehm, Edward Moses, S.B. (*Univ. of St. Louis*) 1913,	*St. Louis, Mo.*	W. H. 51
Bowen, John Clyde, A.B. (*Univ. of Tennessee*) 1913,	*Newbern, Tenn.*	W. H. 50
Boyer, Charles Leroy, A.B. (*Marietta Coll.*) 1913,	*Parkersburg, W. Va.*	1727 Cambridge St.
Bragdon, Merritt Caldwell, Jr., A.B. (*Northwestern Univ.*) 1913,	*Evanston, Ill.*	W. H. 12
Branch, Randolph Wellington, A.B. 1911,	*Manchester, N. H.*	W. H. 34

* Has completed work in Harvard College for the Bachelor's degree.

Brown, Frederick Walton (*Occidental Coll.*)*	*Pasadena, Cal.*	W. H. 12
Bryant, Howard Butler (*Harvard*),*	*Somerville,*	11 Madison St., Somer.
Bullitt, William Christian, Jr., A.B. (*Yale Univ.*) 1913,	*Philadelphia, Pa.*	62 Brattle St.
Burleigh, John Paul, S.B. (*Univ. of Pennsylvania*) 1913,	*Merchantville, N. J.*	W. H. 1
Burns, Howard Fletcher, A.B. (*Amherst Coll.*) 1912,	*Pittsburgh, Pa.*	65 Ellery St.
Busby, John Carroll, A.B. (*Univ. of North Carolina*) 1913,	*Salisbury, N. C.*	12 Oxford St.
Butler, Alban Bernard, Jr., PH.B. (*Yale Univ.*) 1913,	*Washington, D. C.*	Craigie 207
Cahill, William Francis, A.B. (*Fordham Univ.*) 1913,	*New York, N. Y.*	1750 Cambridge St.
Cake, Ralph Harlan, A.B. (*Univ. of Oregon*) 1913,	*Portland, Ore.*	10 Hilliard St.
Carrick, Spence Summers, A.B. (*Transylvania Univ.*) 1913,	*Lexington, Ky.*	3 Summer R'd
Carver, Eugene Pendleton, Jr., A.B. 1913,	*Brookline,*	15 Buckminster R'd, B'kline
Cassidy, Charles Walter, A.B. (*Georgetown Univ.*) 1912,	*Norwich, Conn.*	32 Shepard St.
Clark, Frank Louis, S.B. (*Carleton Coll.*) 1912,	*Northfield, Minn.*	74 Hammond St.
Cleaver, Charles Leroy, PH.B. (*Dickinson Coll.*) 1911,	*Mt. Carmel, Pa.*	51 Mt. Auburn St.
Connolly, Eugene Thomas, A.B. (*Yale Univ.*) 1912,	*Beverly Farms,*	Beverly Farms
Cooper, Alfred Wesley, LITT.B. (*Princeton Univ.*) 1913,	*Newark, N. J.*	Winthrop 4
Cooper, Morris, Jr., A.B. (*Columbia Univ.*) 1913,	*New York, N. Y.*	Gnt. 6
Cummings, John Brennan, A.B. 1913,	*Fall River,*	Apthorp 4
Cutler, George Chalmers, Jr., A.B. 1913,	*Brookline,*	1324 Mass. Ave.
Cutting, Heyward, A.B. 1914,	*New York, N. Y.*	60 Brattle St.

* Has completed work for the Bachelor's degree.

Daily, Francis Leo, A.B. (*Yale Univ.*) 1913,	*Peoria, Ill.*	Craigie 402
Davis, Clarence Alba, A.B. (*Nebraska Wesleyan Univ.*) 1913,	*Beaver City, Neb.*	3 Sumner R'd
Davis, George Allen, Jr., A.B. (*Williams Coll.*) 1913,	*Lancaster, N. Y.*	10 Dana St.
Davis, Norman Alexander, PH.B. (*Union Univ.*) 1913,	*Rochester, N. Y.*	11 Mellen St.
Davis, Philip W., Jr., A.B. (*Univ. of Georgia*) 1907,	*New York, N. Y.*	826 Mass. Ave.
Dennis, Clifford Ezekiel, LITT.B. (*Rutgers Coll.*) 1913,	*Hamburg, N. J.*	Gnt. 2
Dery, George Maximilian, A.B. (*Lafayette Coll.*) 1913,	*Catasauqua, Pa.*	Craigie 107
Devereaux, Herbert Ewart (*Harvard*),*	*Chicago, Ill.*	T. 55
Devine, Maurice Francis, A.B. 1913,	*Manchester, N. H.*	Brentford 32
Doan, Thomas Worth, A.B. (*Williams Coll.*) 1912,	*Brookline,*	24 Strathmore R'd, B'kline
Donahue, Joseph Paul, A.B. (*Dartmouth Coll.*) 1913,	*Lowell,*	157 Fairmount St., Lowell
Doolittle, Lytton Warnick, A.B. (*Yale Univ.*) 1913,	*Utica, N. Y.*	Craigie 404
Driscoll, Robert, A.B. (*Yale Univ.*) 1913,	*St. Paul, Minn.*	Craigie 407
Elliott, Philip, S.B. (*Cornell Coll.*) 1910,	*Carroll, Ia.*	73 Wendell St.
Evarts, Richard Conover, A.B. 1913,	*Cambridge,*	19 Follen St.
Fabens, Charles Henry, A.B. 1913,	*Salem,*	Craigie 108
Farwell, John Eden, A.B. (*Amherst Coll.*) 1913,	*Geneva, N. Y.*	120 Mt. Auburn St.
Feinberg, Abraham Selig, A.B. (*Bates Coll.*) 1913,	*Marshfield,*	Marshfield
Fesenmeier, Leo, A.B. (*Mt. St. Mary's Coll.*) 1913,	*Baltimore, Md.*	14 Oxford St.
Fiery, Benjamin Franklin, A.B. (*Washington and Lee Univ.*) 1913,	*Martinsburg, W. Va.*	1727 Cambridge St.

* Has completed work in Harvard College for the Bachelor's degree.

Foulk, Howard V., A.B. (*Univ. of Kansas*) 1910, A.M. (*Univ. of Michigan*) 1911,	*Cambridge,*	54 Kirkland St.
Frantz, John Andrew, A.B. (*Franklin and Marshall Coll.*) 1913,	*Lancaster, Pa.*	31 Everett St.
French, Jonathan Wales, A.B. (*Yale Univ.*) 1913,	*Randolph,*	W. H. 36
Gallagher, Francis Ignatius, A.B. 1913,	*Leominster,*	P. 83
Gambrill, Richard Van Nest, A.B. 1913,	*New York, N. Y.*	Randolph 21
Gammans, Nelson, A.B. 1913,	*Portland, Ore.*	51 Brattle St.
Gatch, Loren Greeno, A.B. (*Princeton Univ.*) 1913,	*Terrace Park, O.*	Winthrop 1
Gaynor, Edward Manning, A.B. (*Georgetown Univ.*) 1913,	*Fayetteville, N. Y.*	32 Shepard St.
Gibson, William Lawrence Gordon, A.B. (*Univ. of Pittsburgh*) 1913,	*Pittsburgh, Pa.*	Ware 43
Gillam, Stanley Sloane, A.B. (*Univ. of Minnesota*) 1912, A.M. (*ibid.*) 1913,	*Windom, Minn.*	81 Oxford St.
Gordon, Clarence Morrill, A.B. 1913,	*Brookline,*	P. 86
Gorham, Thomas, A.B. 1913,	*Cambridge,*	198 Brattle St.
Goss, Bruce Spilman, A.B. (*Grinnell Coll.*) 1913,	*Grinnell, Ia.*	63 Oxford St.
Green, Addison Bennett, A.B. (*Yale Univ.*) 1913,	*Holyoke,*	Craigie 507
Greene, James Thomas, A.B. (*Williams Coll.*) 1913,	*Woonsocket, R. I.*	W. H. 44
Greenman, Frederick Francis (*Harvard*),*	*Brooklyn, N. Y.*	P. 70
Griffin, James Bartlett, A.B. (*Dartmouth Coll.*) 1912,	*Newmarket, N. H.*	23 Mellen St.
Griswold, Hamilton Coit, PH.B. (*Hamilton Coll.*) 1913,	*Rochester, N. Y.*	C't 47
Grossman, Marc Justin, A.B. 1913,	*Cleveland, O.*	W. H. 4
Gutberlet, Albert Harrison, A.B. (*Univ of Nebraska*) 1911,	*Hardy, Neb.*	76 Hammond St.

* Has completed work in Harvard College for the Bachelor's degree.

Hackney, Henry Eastman, A.B. (*Princeton Univ.*) 1913,	*Uniontown, Pa.*	51 Oxford St.
Hager, Clint Wood, A.B. (*King Coll., Tenn.*) 1912,	*Bristol, Tenn.*	65 Oxford St.
Hale, Shelton, S.B. (*Univ. of Pennsylvania*) 1913,	*Rogersville, Tenn.*	5 Sumner R'd
Hall, John MacFarland, A.B. (*Oberlin Coll.*) 1913,	*Oberlin, O.*	42 Kirkland St.
Hamilton, George Murray, A.B. (*Washington and Jefferson Coll.*) 1913,	*Pittsburgh, Pa.*	3 Sumner R'd
Hann, Floyd Johnson, PH.B. (*Lafayette Coll.*) 1912,	*Phillipsburg, N. J.*	18 Mellen St.
Hartigan, John Joseph A.B. (*Boston Coll.*) 1913,	*So. Boston,*	191 W. 3d St., So. Boston
Hartnett, Joseph Francis, A.B. (*Holy Cross Coll.*) 1913,	*Holyoke,*	1734 Cambridge St.
Hartwell, Harold Hall, A.B. 1913,	*Fitchburg,*	16 Church St.
Hastings, George Buckland, A.B. (*Oberlin Coll.*) 1913,	*Grant, Neb.*	42 Kirkland St.
Hastings, Merrill George, A.B. (*Yale Univ.*) 1911,	*Cambridge,*	21 Linnaean St.
Haussermann, Oscar William, A.B. 1912,	*Evansville, Ind.*	Brentford 45
Hawley, Edmund Summers, A.B. (*Yale Univ.*) 1913,	*Bridgeport, Conn.*	Craigie 403
Hayum, Arthur Henry, A.B. 1913,	*Kansas City, Mo.*	5 Linden St.
Hedden, Charles Leslie, A.B. (*Williams Coll.*) 1912, A.M. (*Harvard Univ.*) 1913,	*Newark, N. J.*	P. 87
Henderson, Alexander Iselin, A.B. 1913,	*New York, N. Y.*	6 Story St.
Henderson, Gerard Carl, A.B. 1912,	*Monadnock, N. H.*	H'ke 27
Herson, Samuel (*Harvard*),*	*Roxbury,*	85 Waumbeck St., Rox.
Hess, Roscoe Russell, A.B. 1911,	*Seattle, Wash.*	W. 27
Hinds, Thomas Francis, A.B. (*Univ. of Toronto*) 1913,	*Butte, Mont.*	W. H. 3
Hodson, William Waldermar, A.B. (*Univ of Minnesota*) 1913,	*Minneapolis, Minn.*	Ware 55

* Has completed work in Harvard College for the Bachelor's degree.

Holly, Benjamin Justin, A.B. (*Grinnell Coll.*) 1913,	*Des Moines, Ia.*	63 Oxford St.
Horgan, Herbert Augustus, A.B. 1914 (1913),	*Revere,*	Brentford 2
Hughes, Henry Lester, A.B. (*Univ. of Louisiana*) 1913,	*Natchitoches, La.*	65 Hammond St.
Hugus, Wright, A.B. (*Dartmouth Coll.*) 1913,	*Wheeling, W. Va.*	Craigie 205
Irwin, Harrison Barbour, A.B. (*Princeton Univ.*) 1912,	*Boston,*	1090 Beacon St., Boston
Irwin, Richard, LITT.B. (*Princeton Univ.*) 1912,	*Tokyo, Japan,*	Winthrop 9
Jackson, Ernest Webster, A.B. 1913,	*Wakefield,*	234 Main St., Wakefield
Jackson, Thomas Alonzo, A.B. (*Univ. of Arkansas*) 1913,	*Hamburg, Ark.*	42 Kirkland St.
Jaretzki, Alfred, Jr., A.B. 1913,	*New York, N. Y.*	H'ke 27
Jewett, Theo Stephen, A.B. (*Dartmouth Coll.*) 1913,	*Laconia, N. H.*	Craigie 205
Johnson, Chester Willard, A.B. (*Univ. of Minnesota*) 1913,	*Lyle, Minn.*	42 Kirkland St.
Joyner, William Thomas, A.B. (*Univ. of North Carolina*) 1911,	*Raleigh, N. C.*	6 Story St.
Kagan, Leo Bernard, A.B. 1913,	*W. Roxbury,*	24 Traverse St., Boston
Kaplan, Samuel Zachary (*Harvard*),*	*Scranton, Pa.*	P. 42
Kavolsky, Frederick, A.B. 1913,	*Fall River,*	P. 36
Keller, Pius Phillip, Jr., A.B. (*Cornell Univ.*) 1913,	*Pittsburgh, Pa.*	Craigie 201
Knapp, Harold Lester, A.B. (*Wesleyan Univ.*) 1913,	*Greenwich, Conn.*	42 Wendell St.
Knollenberg, Bernhard Henry, A.B. (*Earlham Coll.*) 1912,	*Richmond, Ind.*	M. 37
Kritzer, John Jacob, A.B. (*Monmouth Coll.*) 1913,	*Roseville, Ill.*	Ware 33
Lawton, Hobart Adams (*Harvard*),*	*Quincy,*	President's Hill, Quincy
Lentz, Wilhelm, A.B. (*St. John's Coll., Md.*) 1912,	*Catonsville, Md.*	53 Oxford St.
Levin, Isadore, (*Harvard*),*	*Detroit, Mich.*	P. 42

* Has completed work in Harvard College for the Bachelor's degree.

Lillibridge, Harrison, A.B. (*Yale Univ.*) 1913,	*New York, N. Y.*	Craigie 403
Lingard, Eric Adrian, A.B. 1913,	*Boston,*	30 Holyoke St.
Lorenz, Joseph (*Harvard*),*	*Ironbridge, Pa.*	P. 38
Ludlam, Jesse Diverty, A.B. (*Haverford Coll.*) 1913,	*Cape May Court House, N. J.*	C't 25
Lynch, James Killinger, A.B. (*Georgetown Coll.*) 1912,	*Canton, O.*	W. H. 35
Lynn, Donald Justin, A.B. 1913,	*Youngstown, O.*	30½ Mellen St.
McCarthy, Walter Henry, A.B. (*Dartmouth Coll.*) 1913,	*W. Springfield,*	1734 Cambridge St.
McClelland, Harry Charles, B.L. (*Univ. of California*) 1913,	*Woodbridge, Cal.*	W. H. 24
McKean, Quincy Adams Shaw, A.B. 1913,	*Prides Crossing,*	4 Story St.
McKee, Rowland Hughes, LITT.B. (*Princeton Univ.*) 1913,	*Dayton, O.*	26 Garden St.
McKinley, James Wilfred, Jr., A.B. (*Univ. of California*) 1913,	*Los Angeles, Cal.*	Winthrop 19
McLaughlin, James Angell, A.B. (*Univ. of Michigan*) 1912,	*Chicago, Ill.*	19 Craigie St.
McLendon, James Daniel, Jr., A.B. (*Howard Univ.*) 1913,	*Jacksonville, Fla.*	111 Museum St.
McLyman, Benjamin Murrie, PH.B. (*Brown Univ.*) 1913,	*Newport, R. I.*	31 Wendell St.
McMicken, Andrew Revelle, A.B. (*Miami Univ.*) 1913,	*Rawlins, Wyo.*	48 Brattle St.
McNally, Miles Hughes, A.B. (*Univ. of Minnesota*) 1913,	*New Richmond, Wis.*	Ware 27
McNutt, Paul Vories, A.B. (*Univ. of Indiana*) 1913,	*Martinsville, Ind.*	Ware 19
Magruder, Calvert, A.B. (*St. John's Coll., Md.*) 1913,	*Annapolis, Md.*	Gnt. 1
Maiden, Erskine McDougal, Jr., A.B. 1913,	*Youngstown, O.*	30½ Mellen St.
Makepeace, Colin MacRae, A.B. 1913,	*Providence, R. I.*	4 Story St.
Marin, George Emile, A.B. (*Boston Coll.*) 1913,	*Lowell,*	213 Pawtucket St., Lowell
Markham, Samuel Shepherd, LITT.B (*Princeton Univ.*) 1913,	*Dayton, O.*	26 Garden St.

* Has completed work in Harvard College for the Bachelor's degree.

Meade, Louis Hunt (*Harvard*),*	*Perth Amboy, N. J.*	7 Sumner R'd
Mendes, William Blanc, A.B. (*Fordham Univ.*) 1913,	*New York, N. Y.*	1750 Cambridge St.
Minor, Milton Carlisle, A.B. (*Univ. of Kansas*) 1913,	*Douglass, Kan.*	467 Broadway
Mitchell, Clarence Van Schaick, A.B. (*Princeton Univ.*) 1913,	*Far Hills, N. J.*	Craigie 206
Mitchell, Joseph Solon, A.B. (*Talladega Coll.*) 1913,	*Auburn, Ala.*	42 Church St.
Montgomery, Spencer Bishop, A.B. (*Miami Univ.*) 1913,	*Edmonton, Alta., Canada,*	48 Brattle St.
More, Robert Elmer, A.B. (*Dartmouth Coll.*) 1913,	*Denver, Colo.*	53 Oxford St.
Moriarty, George Andrews, Jr., A.B. 1906 (1905), A.M. 1907,	*Newport, R. I.*	Prescott 9
Morton, John Russell, S.B. 1913,	*Brooklyn, N. Y.*	10 Oxford St.
Moulton, Francis Severn, A.B. 1913,	*Wakefield, R. I.*	Claverly 44
Needham, Daniel, A.B. 1913,	*Groton,*	10 Church St.
Newman, Charles Hardy, A.B. (*Cornell Univ.*) 1913,	*Ithaca, N. Y.*	396 Harvard St.
Newman, Ralph Abraham (*Harvard*),*	*Pittsfield,*	P. 38
Norman, Lionel Aubrey, A.B. 1912 (1911), M.B.A. 1913,	*Winchester,*	[Winchester 14 Wedgemere Ave.,
Norris, James Austin, A.B. (*Lincoln Univ.*) 1912,	*Pittsburgh, Pa.*	53 Rindge Ave.
Ohman, Rinold Lachlan, A.B. (*Bellevue Coll.*) 1913,	*Bellevue, Neb.*	58 Hammond St.
Parlapiano, Sam, A.B. (*Univ. of Colorado*) 1913,	*Pueblo, Colo.*	41 Wendell St.
Patterson, Jefferson, A.B. (*Yale Univ.*) 1913,	*Dayton, O.*	Craigie 403
Paull, John Ralph, A.B. (*Yale Univ.*) 1912,	*Taunton,*	12 Ash St. Place
Perkins, Willis Barnes, Jr., A.B. (*Olivet Coll.*) 1913,	*Grand Rapids, Mich.*	71 Hammond St.
Philbin, Jesse Holladay, A.B. (*Yale Univ.*) 1913,	*New York, N. Y.*	8 Story St.
Phillips, George Norton, A.B. 1913,	*Middletown Springs, Vt.*	Apthorp 4

* Has completed work in Harvard College for the Bachelor's degree.

Pinkerton, James Percy, A.B. (*St. John's Coll., Md.*) 1910,	*Pocomoke City, Md.*	53 Oxford St.
Pitcher, Dwight Copley, A.B. (*Williams Coll.*) 1913,	*Utica, N. Y.*	36 Quincy St.
Place, Henry Coe (*Harvard*),*	*Gilbertsville, N. Y.*	48 Mt. Vernon St.
Pollack, Thomas, A.B. 1914 (1913),	*E. Boston,*	339 Saratoga St., E. Boston
Porter, Cole, A.B. (*Yale Univ.*) 1913,	*Peru, Ind.*	Craigie 404
Powers, Roswell Joseph, A.B. (*Dartmouth Coll.*) 1913,	*Springfield,*	P. 37
Pyemont, Winthrop, B.A. (*Oxford Univ.*) 1913,	*London, England,*	11 Story St.
Rand, Clayton Thomas, S.B. 1913,	*Bond, Miss.*	C. 21
Reese, Ernest August, S.B. (*Northwestern Univ.*) 1912,	*Hubbard, Ia.*	Craigie 105
Resnik, Samuel, A.B. (*Clark Coll.*) 1913,	*Worcester,*	W. H. 39
Reussille, Leon Edward de la, LITT.B. (*Princeton Univ.*) 1913,	*Red Bank, N. J.*	Drayton 1
Richards, Theodore Clark, A.B. 1913,	*Jerseyville, Ill.*	P. 61
Rinaker, Thomas Kelly, A.B. (*Blackburn Univ.*) 1909,	*Carlinville, Ill.*	Craigie 207
Rinehart, Mark Van, S.B. (*Tri-State Coll.*) 1910, A.B. (*ibid.*) 1912,	*Angola, Ind.*	W. H. 39
Roddey, John Edwin, Jr., A.B. (*Univ. of Virginia*) 1913.	*Rock Hill, S. C.*	Winthrop 12
Rogers, Charles McPherson Adus-ton, Jr., S.B. (*Univ. of Alabama*) 1912, LL.B. (*ibid.*) 1913,	*Gainesville, Ala.*	64 Kirkland St.
Rogers, Walter Ford, A.B. (*Piedmont Coll.*) 1910, A.B. (*Harvard Univ.*) 1912,	*Elmwood, Tenn.*	20 Trowbridge St.
Root, Charles Wiborg, A.B. (*State Univ. of Iowa*) 1913,	*Clinton, Ia.*	Ware 38
Rose, James McKinley, A.B. (*Princeton Univ.*) 1913,	*Mercersburg, Pa.*	51 Mt. Auburn St.
Rutter, Thomas Rénaud, LITT.B. (*Princeton Univ.*) 1913,	*New York, N. Y.*	Drayton 1

* Has completed work in Harvard College for the Bachelor's degree.

Sandler, Maurice, S.B. 1913,	*Cambridge,*	742 Cambridge St.
Sanford, Howard Rollin, A.B. 1913,	*Potsdam, N. Y.*	36 Quincy St.
Saunders, Daniel, 2d, A.B. (*Bowdoin Coll.*) 1913,	*Lawrence,*	362 Andover St., Lawrence
Schauffler, Allen Manuel, A.B. (*Williams Coll.*) 1913,	*Highland Park, Ill.*	W. H. 30
Schwieters, John Francis, A.B. (*Yale Univ.*) 1913,	*Fort Wayne, Ind.*	Drayton 4
Scragg, Harold Alonzo, A.B. (*Yale Univ.*) 1913,	*Scranton, Pa.*	Craigie 402
Seeley, William Parker, A.B. (*Yale Univ.*) 1913,	*Bridgeport, Conn.*	Craigie 407
Selby, John Alvan, LITT.B. (*Princeton Univ.*) 1913,	*Snow Hill, Md.*	68 Oxford St.
Selfridge, Calvin F., A.B. (*Univ. of Wooster*) 1913,	*Lima, O.*	1599 Mass. Ave.
Semmes, Raphael, A.B. (*Princeton Univ.*) 1913,	*Baltimore, Md.*	Drayton 14
Seymour, Stewart Marion, A.B. 1913,	*Chatham, N. Y.*	36 Quincy St.
Shaw, John Scranton, A.B. (*Colorado Coll.*) 1913,	*Colorado Springs, Colo.*	42 Kirkland St.
Shea, Edmund Burke, A.B. (*Univ. of Wisconsin*) 1913,	*Ashland, Wis.*	40 Kirkland St.
Sheffy, Sim Elswick, A.B. (*Southwestern Univ.*) 1912,	*Plainview, Tex.*	Gnt. 7
Sherburne, Raymond Warren, A.B. (*Dartmouth Coll.*) 1908, A.M. (*ibid.*) 1909,	*Tyngsborough,*	594 Cambridge St., Allston
Sherrill, William Swift, S.B. (*Univ. of Alabama*) 1903, S.M. (*ibid.*) 1904,	*Athens, Ala.*	1734 Cambridge St.
Silbert, Coleman, A.B. 1913,	*Grove Hall,*	W. H. 47
Simpson, Edward Ridgely, LITT.B. (*Princeton Univ.*) 1913,	*Baltimore, Md.*	21 Kirkland St.
Simpson, John Woodruff, A.B. (*Amherst Coll.*) 1913,	*E. Craftsbury, Vt.*	34 Mellen St.
Slee, Ackley Roads, S.B. (*Univ. of Pennsylvania*) 1913,	*Marblehead,*	24 Bassett St., Marblehead
Slocum, Winfield Scott, Jr., A.B. (*Amherst Coll.*) 1913,	*Newtonville,*	424 Walnut St., Newtonville
Smith, Arthur Delafield, A.B. (*Princeton Univ.*) 1913,	*Monterey,*	23 Hammond St.

Smith, Elliott Dunlap, A.B. 1913,	*Chicago, Ill.*	4 Story St.
Smith, Oscar Joseph, A.B. 1913,	*Toledo, O.*	P. 70
Smith, Stafford, A.B. (*Northwestern Univ.*) 1913,	*Niles, Mich.*	Craigie 105
Snyder, Erwin Paul, A.B. (*Univ of Nebraska*) 1912,	*Council Bluffs, Ia.*	54 Wendell St.
Spencer, Garrick Mallery, PH.B. (*Yale Univ.*) 1912,	*Watertown, N. Y.*	51 Brattle St.
Stebbins, John Lowell, A.B. 1912,	*Groton,*	Westmorly 124
Stern, Harold Melrose, B.L. (*Univ. of California*) 1913,	*Hollywood, Cal.*	1746 Cambridge St.
Storrs, John Tyler, A.B. (*Amherst Coll.*) 1913,	*Ware,*	34 Mellen St.
Sullivan, William Matthew, A.B. and A.M. (*Brown Univ.*) 1913,	*Fall River,*	31 Wendell St.
Swain, Leonard, A.B. (*Williams Coll.*) 1912,	*Pomfret, Conn.*	8 Irvington St., Boston
Swann, Thomas, LITT.B. (*Princeton Univ.*) 1912,	*Baltimore, Md.*	6 Story St.
Swezey, Burr Sweetser, S.B. (*Purdue Univ.*) 1913,	*Marion, Ind.*	W. H. 9
Tabor, Edward Otto, A.B. (*Tulane Univ.*) 1905, A.M. (*Univ. of Wisconsin*) 1909,	*Pascagoula, Miss.*	C't 11
Taylor, Ralph Comstock, A.B. (*Yale Univ.*) 1913,	*Lockport, N. Y.*	36 Quincy St.
Thomas, Sylvanus Martin, A.B. 1913,	*Taunton,*	Fairfax 16
Thomas, Theodore Gaillard, 2d, A.B. (*Yale Univ.*) 1913,	*New York, N. Y.*	Craigie 404
Thomson, Eliot Cecil, A.B. (*Yale Univ.*) 1913,	*Brookline,*	Craigie 207
Tillson, Harold Vernon, A.B. 1913,	*Brockton,*	23 Mellen St.
Tilton, John Kenneth, LITT.B. (*Princeton Univ.*) 1913,	*Springfield, O.*	W. H. 14
Trapp, Harry Edwin, A.B. (*Dartmouth Coll.*) 1912,	*Laconia, N. H.*	67 Oxford St.
Waldron, David Louis, A.B. (*Georgetown Coll.*) 1913,	*Greensburg, Pa.*	32 Shepard St.
Wallace, Earl Stewart, A.B. (*Univ. of Minnesota*) 1913,	*Minneapolis, Minn.*	Ware 55
Ward, Stirling Davies, A.B. (*Williams Coll.*) 1913,	*E. Orange, N. J.*	W. H. 30

Weaver, Norwood, A.B. (*Lake Forest Coll.*) 1913,	*Indianapolis, Ind.*	23 Hammond St.
Webb, Vanderbilt, A.B. (*Yale Univ.*) 1913,	*Shelburne, Vt.*	108 Brattle St.
Welsh, Vernon McCullough, A.B. (*Knox Coll.*) 1913,	*Galesburg, Ill.*	1746 Cambridge St.
Werner, Allan Charles, A.B. (*Univ. of Wisconsin*) 1913,	*La Crosse, Wis.*	40 Kirkland St.
Weston, Charles Hartshorne (*Harvard*),*	*Haverford, Pa.*	S. 32
Wheaton, Edward Lyndon, A.B. 1913,	*Manchester,*	Ware 11
White, Ralph G., A.B. (*Grove City Coll.*) 1910, A.M. (*ibid.*) 1912,	*Cambridge,*	86 Hammond St.
Whittelsey, Charles Chauncey, A.B. 1913,	*Plattsburg, N. Y.*	16 Church St.
Wickliffe, William Benson, S.B. (*Union Univ.*) 1913,	*Greenville, Ky.*	40 Kirkland St.
Widenham, John Maxwell, A.B. (*Illinois Coll.*) 1913,	*Jacksonville, Ill.*	1727 Cambridge St.
Wigglesworth, Richard Bowditch, A.B. 1912,	*Milton,*	Hampden 9
Wight, Goulding Kumler, A.B. (*Princeton Univ.*) 1913,	*Montclair, N. J.*	Craigie 206
Williamson, Adrian, A.B. (*Washington and Lee Univ.*) 1913,	*Monticello, Ark.*	27 Mellen St.
Wilson, Emanuel R., S.B. (*Univ. of Pennsylvania*) 1913,	*Cynwyd, Pa.*	W. H. 1
Winants, Garet Ellis, LITT.B. (*Princeton Univ.*) 1912,	*New York, N. Y.*	6 Story St.
Wissler, Joseph Buch, A.B. (*Franklin and Marshall Coll.*) 1913,	*Lititz, Pa.*	31 Everett St.
Woodard, Clifford Alonzo, A.B. 1912 (1911), A.M. (*ibid.*),	*Jamestown, N. Y.*	11 Mellen St.
Woods, George Edward, A.B. (*Univ. of Illinois*) 1913,	*Paris, Ill.*	W. H. 10
Wyner, Isadore Alfred, A.B. 1913,	*Dorchester,*	W. H. 4
Young, Charles Ernest, PH.B. (*Bucknell Coll.*) 1910,	*Lewisburg, Pa.*	42 Wendell St.

* Has completed work in Harvard College for the Bachelor's degree.

Unclassified Students

Adams, Isaac Maxwell, LL.B. (*Univ. of West Virginia*) 1913,	*Ravenswood, W. Va.*	31 Wendell St.
Allan, James, Jr., A.B. (*Davidson Coll.*) 1911, A.M. (*Univ. of South Carolina*) 1912, LL.B. (*ibid.*) 1913,	*Charleston, S. C.*	1599 Mass. Ave.
Bament, Lawrence Maxwell, A.B. (*Princeton Univ.*) 1911,	*E. Orange, N. J.*	W. H. 27
Baril, Démétrius, LL.B. (*Laval Univ.*) 1912,	*Montreal, Can.*	362 Harvard St.
Bernstein, Israel, A.B. 1912,	*Portland, Me.*	5 Sumner R'd
Blake, Charles Edgar, A.B. (*Yale Univ.*) 1911,	*Hartford, Conn.*	P. 20
Crosby, John Francis, A.B. (*Georgetown Coll.*) 1912,	*Fond du Lac, Wis.*	W. H. 6
Darby, Myron Guy, S.B. (*Univ. of Pennsylvania*) 1911,	*Ridgway, Pa.*	3 Sumner R'd
Dempsey, Ernest Cook, A.B. (*Kenyon Univ.*) 1911, A.B. (*Yale Univ.*) 1912,	*Cleveland, O.*	Craigie 405
Devine, John James, A.B. (*Bowdoin Coll.*) 1911,	*Portland, Me.*	P. 18
Dodge, Donald Davidson, A.B. (*Princeton Univ.*) 1910,	*Chicago, Ill.*	6 Story St.
Evans, Lawrence Boyd, PH.B. (*Univ. of Michigan*) 1913,	*Cambridge,*	23 Hammond St.
Forbes, Jerome Richard, A.B. (*Univ. of Nebraska*) 1913,	*Washington, D. C.*	Harvard Union
Gilmore, Robert William, A.B. (*Williams Coll.*) 1911,	*Paris, France,*	Winthrop 11
Glaser, Abraham, A.B. 1911,	*Philadelphia, Pa.*	W. 53
Graham, Alexander Hawkins, A.B. (*Univ. of North Carolina*) 1912,	*Hillsboro, N. C.*	6 Story St.
Grant, Havens, A.B. (*Yale Univ.*) 1911,	*New York, N. Y.*	Craigie 304
Hackett, Camillus Nelson, A.B. (*Univ. of California*) 1912,	*Oakland, Cal.*	Winthrop 28
Hale, Robert, A.B. (*Bowdoin Coll.*) 1910, B.A. (*Oxford Univ.*) 1912,	*Portland, Me.*	42 Kirkland St.
Harrington, Andrew Francis, A.B. (*Boston Coll.*) 1912,	*Wakefield,*	45 Melvin St., Wakefield

Hastings, Hugh Warren, A.B. (*Bowdoin Coll.*) 1911,	*Fryeburg, Me.*	P. 68
Hector, Fred Martin, A.B. 1910,	*Fargo, No. Dak.*	Ridgely 21
Hedrick, Henry Grady, A.B. (*Trinity Coll., N. C.*) 1911,	*Lexington, N. C.*	41 Wendell St.
Hewitt, Erastus Henry, A.B. (*Yale Univ.*) 1911,	*Williamstown,*	Craigie 405
Holcomb, Carlos Sanford, S.B. (*Trinity Coll., Conn.*) 1912,	*Torrington, Conn.*	14 Ellsworth Ave.
Holcombe, John Marshall, Jr. A.B. (*Yale Univ.*) 1911,	*Hartford, Conn.*	Craigie 406
Holland, Henry Arthur, M.A. and LL.M. (*Cambridge Univ.*) 1910,	*Cambridge, England,*	20 Quincy St.
Holloway, Claudius Victor, A.B. (*Univ. of Arkansas*) 1912,	*Lonoke, Ark.*	P. 49
Howe, George Wilson, A.B. (*Bowdoin Coll.*) 1911,	*Milo, Me.*	51 Oxford St.
Kaiper, Samuel Everett, LL.B. (*Univ. of Cincinnati*) 1913,	*Newport, Ky.*	65 Hammond St.
Knox, Robert Carr, Jr., A.B. (*Univ. of Arkansas*) 1912,	*Monticello, Ark.*	26 Mellen St.
Laird, Robert Wadsworth, A.B. 1912,	*Brockton,*	Craigie 302
Lawrence, George Channing, A.B. 1910,	*Cambridge,*	65 Martin St.
Lawther, Andrew Ross, A.B. (*Univ. of Texas*) 1912,	*Dallas, Tex.*	27 Ware St.
Lovett, William Watson, Jr., S.B. (*Univ. of California*) 1913,	*Los Angeles, Cal.*	W. H. 24
Lyons, Thomas Edwin, A.B. (*Univ. of Illinois*) 1911,	*Arcola, Ill.*	Drayton 11
McCall, Thomas, A.B. 1912,	*Chicago, Ill.*	Ware 50
McKee, William Glenn, A.B. (*Yale Univ.*) 1911,	*Pittsburgh, Pa.*	Craigie 304
McLaury, Donald Bentley, A.B. (*Yale Univ.*) 1910,	*Chicago, Ill.*	Winthrop 15
Mann, Walter Louis, A.B. (*Univ. of Wisconsin*) 1912,	*Lake Benton, Minn.*	16 Prescott St.
Mosier, Harold Gerard, A.B. (*Dartmouth Coll.*) 1912,	*Cleveland, O.*	Craigie 203
Nichols, Orville Wade, A.B. and LL.B. (*Univ. of Indiana*) 1913,	*Danville, Ind.*	1709 Cambridge St.

North, John Charles, LL.B. (*Univ. of Southern California*) 1913,	*Los Angeles, Cal.*	3 Gracewood Park
Nourse, Emory Miller, LITT.B. (*Princeton Univ.*) 1911,	*New York, N. Y.*	Winthrop 18
Perkins, Dexter, A.B. 1909,	*Boston,*	W. 27
Phleger, Herman H., S.B. (*Univ. of California*) 1912,	*Sacramento, Cal.*	P. 39
Ropes, Chapman, A.B. (*Columbia Univ.*) 1902,	*New York, N. Y.*	1 Garden St.
Ryan, William Ashe, S.B. (*Dartmouth Coll.*) 1912,	*Manchester, N. H.*	23 Mellen St.
Scott, William Russell, A.B. (*Princeton Univ.*) 1910,	*Pittsburgh, Pa.*	6 Story St.
Smith, Francis Warton Kaan, S.B. (*Tufts Coll.*) 1908,	*Somerville,*	133 Central St., Somer.
Stairs, John Cuthbert, A.B. (*Dalhousie Coll.*) 1912,	*Halifax, N. S.*	12 Oxford St.
Stiles, Russell, A.B. 1912,	*New York, N. Y.*	Ridgely 23
Stow, Ashfield Ellis, A.B. 1912,	*San Francisco, Cal.*	39 Holyoke St.
Summers, Merle Greely, A.B. (*Univ. of Ohio*) 1910,	*W. Jefferson, O.*	25 Hammond St.
Tay, Herman Samuel, A.B. 1908,	*Dorchester,*	11 Glenway St., Dor.
Tinning, Archibald Bruce, S.B. (*Univ. of California*) 1912,	*Martinez, Cal.*	P. 39
VanDusen, Dana Burgess, A.B. (*Univ. of Nebraska*) 1912,	*So. Omaha, Neb.*	Brentford 3
Wallerstein, Morton Ludwig, A.B. (*Univ of Virginai*) 1911,	*Richmond, Va.*	W. H. 45
Ward, Herbert Henry, Jr., A.B. (*Princeton Univ.*) 1912,	*Wilmington, Del.*	W. H. 61
Welch, John Bernard, A.B. (*Dartmouth Coll.*) 1911,	*Cambridge,*	419 Main St.
Weldon, Hugh Joel, B.L. (*Univ. of California*) 1913,	*So. Pasadena, Cal.*	40 Kirkland St.

SPECIAL STUDENT

Walmsley, Robert,	*Brooklyn, N. Y.*	12 Appian Way

SUMMARY

Resident Graduate Students	4
Third-Year Students	171
Second-Year Students	198
First-Year Students	259
Unclassified Students	61
Special Students	1
Total	694

Graduates of Colleges (see table below)	676
Men who have completed their College work	15
Graduates of Law Schools only	2
Non-graduates	1
Total	694

COLLEGES REPRESENTED

Acadia College	1
Alabama Polytechnic Institute	2
Albright College	1
University of Alabama	3
Allegheny College	1
Amherst College	11
University of Arkansas	5
Bates College	3
Bellevue College	2
Beloit College	1
Blackburn College	1
Boston College	5
Bowdoin College	12
Brown University	14
Buchtel College	1
Bucknell University	1
Butler College	1
University of California	16
Cambridge University (England)	1
Carleton College	5
Central University (Ky)	2
College of Charleston	1
University of Chicago	1
Clark College	3
Coe College	1
Colgate University	2
Colorado College	4
University of Colorado	1
Columbia University	2
Cornell College	2
Cornell University	8
Cotner University	1
Creighton University	1
Dalhousie University	1
Dartmouth College	33
Davidson College	1
Dickinson College	1
Earlham College	2
Emory College	[illegible]
Fisk University	[illegible]
Fordham University	[illegible]
Franklin and Marshall College	[illegible]
University of Georgia	[illegible]
Georgetown College	[illegible]
Georgetown University	[illegible]
Grinnell College	[illegible]
Grove City College	[illegible]
Gustavus Adolphus College	[illegible]
Hamilton College	[illegible]
Hampden-Sidney College	[illegible]
Harvard University	[illegible]
Hastings College	[illegible]
Haverford College	[illegible]
Hendrix College	[illegible]
Holy Cross College	[illegible]
Howard University	[illegible]
Illinois College	[illegible]
University of Illinois	[illegible]
Indiana University	[illegible]
University of Iowa	[illegible]
Johns Hopkins University	[illegible]
Juniata College	[illegible]
University of Kansas	[illegible]
Kentucky State University	[illegible]
Kenyon College	[illegible]
King College (Tenn.)	[illegible]
Knox College	[illegible]
Lafayette College	[illegible]
Lake Forest College	[illegible]
Laval University	[illegible]
Leland Stanford Jr. University	[illegible]
Lincoln University	[illegible]
Louisiana State University	[illegible]
Loyola University	[illegible]
University of Maine	[illegible]
Marietta College	[illegible]

Miami University	2
Middlebury College	1
University of Michigan	8
University of Minnesota	11
Monmouth College	1
Mt. Allison University	1
Mt. St. Mary's College	1
University of Nebraska	6
Nebraska Wesleyan University	1
University of New Brunswick	1
University of North Carolina	3
Northwestern University	3
Notre Dame University	1
Oberlin College	5
Ohio State University	3
Olivet College	1
University of Oregon	1
Oxford University (England)	3
Parsons College	1
University of Pennsylvania	8
Pennsylvania College	1
Piedmont College	1
University of Pittsburgh	1
Pomona College	1
Princeton University	58
Purdue University	1
Randolph-Macon Institute	1
Redfield College	1
Roanoke College	1
University of Rochester	1
Rutgers College	4
St. John's College (Md.)	4
St. Lawrence University	1
St. Louis University	1
Santa Clara University	1
University of the South	1
University of South Carolina	1
University of Southern California	1
Southwestern University	1
Talladega College	1
University of Tennessee	1
University of Texas	2
University of Toronto	1
Transylvania University	1
Trinity College (Conn.)	4
Trinity College (N.C.)	1
Tri-State College	1
Tufts College	2
Tulane University	2
Union College	1
Union University	4
University of Utah	2
University of Virginia	7
Wabash College	2
Wake Forest College	1
University of Washington	1
Washington and Jefferson College	6
Washington and Lee University	3
Wesleyan University (Conn.)	4
Western Reserve University	1
West Virginia University	1
Williams College	17
University of Wisconsin	7
Wofford College	1
Wooster University	3
Yale University	71
Total	690
Counted more than once	14
Total Number College Graduates	676
Number of Colleges represented	142

DEGREES

On February 26, 1913, degrees were conferred as follows: —

LL.B. (*Out of Course*)

William Goodwin Renwick, A.B. (*Pomona Coll.*) 1907, as of the class of 1911
Henry J Bischoff, A.B. (*Univ. of Kansas*) 1907, as of the class of 1912.
Roy Brackett, A.B. (*Dartmouth Coll.*) 1906, M.C.S. (*Amos Tuck School*) 1907, as of the class of 1912.
Frederick William Branch, A.B. 1910, as of the class of 1912.
Judd Ellsworth Dewey, A.B. 1909, as of the class of 1912.
Clarence Edgar Knauer, LITT.B. (*Princeton Univ.*) 1909, as of the class of 1912.
Walter Leroy Nossaman, A.B. (*Fairmount Coll.*) 1909, as of the class of 1912.
Thomas Mitchell Phillips, A.B. (*Trinity Coll., Conn.*) 1908, as of the class of 1912.
David Segal, A.B. (*Coll. of the City of New York*) 1908, as of the class of 1912

On Commencement Day, June 19, 1913, degrees were conferred as follows: —

LL.B.

Ernest Angell, A.B. 1911 (1910).
George Wright Arnold, A.B. (*Western Reserve Univ.*) 1908.
Josiah Babcock, Jr., A.B. and A.M. (*Knox Coll.*) 1910.
Walter Scott Bartlett, A.B. (*Univ. of Wisconsin*) 1910.
Edward Everett Bennett, A.B. 1910.
Leonard Cutter Bigelow, A.B. (*Yale Univ.*) 1910.
Warren Joel Bloom, A.B. 1911.
Harry Vroman Borst, A.B. 1911.
Campbell Bosson, A.B. 1911.
Thomas Wilson Bowers, A.B. (*Yale Univ.*) 1910.
Charles William Briggs, A.B. (*State Univ. of Iowa*) 1909.
Lloyd William Brooke, A.B. 1909.
Harry Frederick Bruning, PH.B. (*Univ. of Chicago*) 1910.
Harold Wynn Bryant, A.B. (*De Pauw Univ.*) 1910.
Asa Bullen, S.B. (*Utah Agricultural Coll.*) 1910.
Paul Newton Cadwell, A.B. (*Princeton Univ.*) 1910.
Hugh Madison Caffey, Jr., A.B. (*Univ. of Alabama*) 1908, A.M. (*ibid.*) 1909.
Philo Clarke Calhoun, A.B. (*Williams Coll.*) 1910.
Douglas Campbell, A.B. (*Univ. of Michigan*) 1910.
Howard Cordis Carter, A.B. (*Yale Univ.*) 1910.
Donald Graham Clark, A.B. (*Brown Univ.*) 1909.
Charles Edwin Cooley, A.B. (*Univ. of Kansas*) 1910.
Harry Ralph Cover, A.B. (*Western Maryland Coll.*) 1910.

Elmer John Davidson, A.B. 1907.
James Shepard Dennis, 2d, A.B. (*Princeton Univ.*) 1910.
Daniel Lafayette Donovan, A.B. (*Holy Cross Coll.*) 1910.
James Emmet Dorsey, A.B. (*Univ. of Minnesota*) 1910.
John Walter Eckelberry, A.B. (*Ohio State Univ.*) 1908.
Harold V Einstein, A.B. 1910.
Thomas Edward Elcock, A.B. (*Fairmount Coll.*) 1910.
Isaac Blair Evans, A.B. 1908.
John Meiggs Ewen, Jr., A.B. (*Yale Univ.*) 1910.
Oscar Ross Ewing, A.B. (*Indiana Univ.*) 1910.
Charles Luff Favinger, A.B. (*Bowdoin Coll.*) 1906.
Earle Thomas Fiddler, LITT.B. (*Princeton Univ.*) 1909.
Richard Sabin Fillius, LITT.B. (*Princeton Univ.*) 1910.
John Fine, A.B. (*Princeton Univ.*) 1910.
John Scott Fink, A.B. (*Amherst Coll.*) 1910.
Ulysses Simon Fitzpatrick, A.B. (*Univ. of Illinois*) 1910.
Robert Bruce Fizzell, A.B. (*Univ. of Illinois*) 1910.
William Lowrie Fleming, A.B. (*Princeton Univ.*) 1910.
Maurice Richard Flynn, A.B. 1910.
John Morton Foster, A.B. 1911.
Henry Pope Fowler, A.B. 1910.
Donald Joseph Gallagher, A.B. (*Catholic Univ. of America*) 1910.
Matthew Gault, LITT.B. (*Princeton Univ.*) 1910.
Harris Hunt Gilman, A.B. 1911 (1910).
Gay Gleason, A.B. (*Dartmouth Coll.*) 1910.
John Axtell Groeneveld, A.B. (*Princeton Univ.*) 1900.
Horace Guild, A.B. 1910.
Kent Bruce Hall, A.B. (*Washington and Jefferson Coll.*) 1910.
Clarence Mélvin Hanson, A.B. (*State Univ. of Iowa*) 1910.
George Leslie Harrison, A.B. (*Yale Univ.*) 1910.
Charles Usher Hatch, A.B. (*Amherst Coll.*) 1909.
Joseph Welles Henderson, A.B. (*Bucknell Univ.*) 1908.
John Heron, A.B. (*Yale Univ.*) 1910.
Sherman Abbey Hooker, A.B. (*Yale Univ.*) 1910.
William Harold Hoover, PH.B. (*Univ. of Wooster*) 1909.
Aaron Horvitz, A.B. 1910.
James Franklin Hudson, A.B. (*Univ. of Missouri*) 1910.
Frederic Angier Jenks, A.B. 1907.
Lacy Donoho Jennings, A.B. (*Princeton Univ.*) 1909.
David Laundon Johnson, A.B. (*Dartmouth Coll.*) 1910.
Stafford Fisher Johnson, A.B. (*Williams Coll.*) 1910.
Edwin Henry Jose, Jr., A.B. 1910.
James Dean Judson, A.B. (*Hamilton Coll.*) 1910.
Charles Beecher Kaufmann, A.B. (*State Univ. of Iowa*) 1910.

John Kean, 2d, A.B. 1911.
Cletus Keating, A.B. (*Mt. St. Mary's Coll.*) 1910, A.M. (*ibid.*) 1912.
Joseph Berry Keenan, A.B. and A.M. (*Brown Univ.*) 1910.
James Preston Kem, Jr., A.B. (*Univ. of Missouri*) 1910.
Edmund Kerper, A.B. 1911.
Donald Yount Lamont, B.L. (*Univ. of California*) 1909.
Charles William Leaphart, A.B. (*Univ. of Missouri*) 1905, A.M. (*ibid.*) 1906.
Thomas Amory Lee, A.B. (*Univ. of Kansas*) 1910, A.M. (*ibid.*) 1912.
Simon Leventall, A.B. 1911.
Arthur Frederic Libby, A.B. (*Dartmouth Coll.*) 1906.
Milton Clarkson Lightner, A.B. (*Univ. of Michigan*) 1910.
Raymond Gilbert Lincoln, A.B. (*Tufts Coll.*) 1910.
Chia Hang Liu, A.B. 1909.
Walter Seth Logan, A.B. (*Yale Univ.*) 1910.
Jack Hynes McChord, A.B. (*Central Univ. of Kentucky*) 1909, A.M. (*ibid.*) 1910
Edgar Hassell McCulloch, A.B. (*Univ. of Arkansas*) 1910.
Malcolm Malette McDermott, A.B. (*Princeton Univ.*) 1910.
Grover Cleveland McLaren, S.B. (*Valparaiso Univ.*) 1907, A.B. (*ibid.*) 1908
Thomas Linder Marshall, A.B. (*Yale Univ.*) 1910.
Ferdinand Lathrop Mayer, A.B. (*Princeton Univ.*) 1909.
Edward Haviland Merritt, A.B. 1910.
Thomas Justin Moore, A.B. (*Richmond Coll.*) 1908.
Richard Mortimer, Jr., A.B. 1911 (1910).
Edward Thomas Murphy, A.B. (*Holy Cross Coll.*) 1910.
Jay Spalti Myers, A.B. 1910 (1909).
Frank Thayer Nelson, A.B. (*Yale Univ.*) 1910.
Thomas Arthur Nevens, A.B. (*Univ. of Kansas*) 1909.
Walker Hamilton Nye, A.B. (*Marietta Coll.*) 1910.
Frank Benedict Ober, A.B. (*Princeton Univ.*) 1910.
Andrew Joseph Onderdonk, Jr., A.B. 1910.
Ralph Thomas O'Neil, A.B. (*Baker Univ.*) 1909.
Stephen David Paddock, A.B. and A.M. (*Brown Univ.*) 1910.
Gerald Hays Page, A.B. (*Williams Coll.*) 1910.
Arthur Lundin Palmer, A.B. (*Univ. of Nebraska*) 1910.
Thomas Waverly Palmer, Jr., A.B. (*Univ. of Alabama*) 1910
St. John Perret, A.B. (*Tulane Univ.*) 1908.
Timothy Newell Pfeiffer, A.B. (*Princeton Univ.*) 1909.
Stephen Holloday Philbin, A.B. (*Yale Univ.*) 1910.
Jonathan Piper, A.B. (*Dartmouth Coll.*) 1907.
Harold Minot Pitman, A.B. 1909.
Charles Taylor Plunkett, A.B. (*Princeton Univ.*) 1909.
Leland Wells Pollock, A.B. (*Colorado Coll.*) 1910.
John Herrick Powers, A.B. (*Bates Coll.*) 1910.
George Putnam, A.B. 1910.

Edward Elmendorf Rankin, A.B. (*Princeton Univ.*) 1909.
George Stanley Raup, A.B. (*Wittenberg Coll.*) 1908.
Arthur Foster Ray, A.B. 1910.
Clarence Crocker Reed, A.B. 1910.
William Bergman Richards, A.B. 1909.
Joel Henry Richardson, A.B. (*Univ. of Oregon*) 1910.
Madison Richardson, A.B. (*Wofford Coll.*) 1909.
Samuel Mayo Rinaker, A.B. (*Oxford Univ.*) 1910.
Rodney Elsmore Ross, A.B. (*Bowdoin Coll.*) 1910.
Emile Hauck Ruch, A.B. 1910.
George William Ryley, A.B. 1910.
Arthur Lisenby Sackett, B.L. (*Kenyon Coll.*) 1910.
William Harrison Sanborn, A.B. (*Bowdoin Coll.*) 1910.
Harold Alonzo Savage, B.L. (*Univ. of California*) 1910.
George Chapman Scott, A.B. 1911 (1910).
Roger Sherman, A.B. (*Yale Univ.*) 1910.
Max Shoop, A.B. (*Amherst Coll.*) 1910.
Bertram Leo Sichelstiel, A.B. (*Princeton Univ.*) 1910.
Haven Yocum Simmons, S.B. (*Coe College*) 1910.
William Micajah Spencer, Jr., S.B. (*Univ. of Alabama*) 1910.
Isaac Conrad Spicer, A.B. (*Univ. of New Brunswick*) 1910.
Samuel Spring, A.B. 1910.
Armstrong Alexander Stambaugh, A.B. (*Ohio Northern Univ.*) 1910.
Maxwell Steinhardt, A.B. 1911 (1910).
Harold Montelle Stephens, A.B. (*Cornell Univ.*) 1909.
George Eustis Stephenson, A.B. 1910.
Nathan Sternseher, A.B. (*Brown Univ.*) 1908.
Robert Sproule Stevens, A.B. 1910.
Frederick Edward Stiles, A.B. (*Miami Univ.*) 1910.
Frank William Sullivan, A.B. 1910.
Arthur Sweeney, A.B. 1910.
Marvin Cooper Taylor, A.B. (*Dartmouth Coll.*) 1910.
Roy Keats Terry, A.B. (*Univ. of Oregon*) 1910.
Frank Edwards Tyler, A.B. (*Univ. of Kansas*) 1909.
Barry Stribling Ulrich, A.B. 1911 (1910).
Alan Crocker Van Fleet, B.L. (*Univ. of California*) 1910.
Lauriz Vold, A.B. 1910.
James Breckinridge Waller, Jr., A.B. (*Princeton Univ.*) 1910.
Alexander Wheeler, A.B. 1911.
William Harrison Wheeler, A.B. 1910.
Walter Maurice Wilkins, A.B. (*Princeton Univ.*) 1910.
Silas Williams, A.B. (*Univ. of the South*) 1909, A.M. (*ibid.*) 1910.
Ruthven Adriance Wodell, A.B. (*Yale Univ.*) 1910.
Nathan Yamins, A.B. 1911 (1910).

LL.B. *cum Laude*

Maxwell Barus, A.B. and A.M. (*Brown Univ.*) 1910.
George Swift Brengle, A.B. (*Wesleyan Univ.*) 1910.
Ralph Owen Brewster, A.B. (*Bowdoin Coll.*) 1909.
Warren Hathaway Butler, A.B. 1910.
Zechariah Chafee, Jr., A.B. (*Brown Univ.*) 1907.
Harry Seymour Cragin, A.B. (*George Washington Univ.*) 1907, LL.B. (*ibid.*) 1909.
Edwin Merrick Dodd, Jr., A.B. 1910.
Lewis Goldberg, A.B. 1911 (1910).
Maurice Hirsch, A.B. and A.M. (*Univ. of Virginia*) 1910.
Richard Stanton Holmes, A.B. 1910, A.M. 1911.
Allen Trafford Klots, A.B. (*Yale Univ.*) 1909.
Richard Marshall Page, A.B. 1910.
LeRoy Pratt Percy, LITT.B. (*Princeton Univ.*) 1910.
Robert Walker Perkins, Jr., A.B. (*Univ. of Virginia*) 1909, A.M. (*Princeton Univ.*) 1910.
Vincent Starzinger, A.B. (*State Univ. of Iowa*) 1909.
Robert Alphonso Taft, A.B. (*Yale Univ.*) 1910 (Samuel Phillips Prescott Fay Diploma).
Grandin Tracy Vought, Jr., A.B. 1911.
William Smith Warfield, 3d, LITT.B. (*Princeton Univ.*) 1910.
Francis Solomon Wyner, A.B. 1911 (1910).

LL.B. (*Out of Course*)

Ralph Seward Fickett, A.B. 1908, as of the class of 1911.
Arthur Dimon Osborne, 2d, A.B. (*Yale Univ.*) 1908, as of the class of 1911.
Hugh Fred Cameron, A.B. (*Brown Univ.*) 1909, as of the class of 1912.
Harold Paschal Dyar, S.B. (*Pomona Coll.*) 1908, as of the class of 1912.
Harold Richard Foss, A.B. (*Dartmouth Coll.*) 1909, as of the class of 1912.
James Henry Fraser, A.B. 1909, as of the class of 1912.
Alfred Hopkins Lake, A.B. (*Brown Univ.*) 1908, as of the class of 1912.
William Albert Loughlin, A.B. (*Dartmouth Coll.*) 1909, as of the class of 1912.
Leslie Eugene McCuen, A.B. (*Williams Coll.*) 1909, as of the class of 1912.
Arthur Emanuel Manheimer, A.B. 1909, as of the class of 1912.
Robert Maxwell Pennell, A.B. (*Bowdoin Coll.*) 1909, as of the class of 1912.
Harry Huntting Reeve, A.B. (*Cornell Univ.*) 1909, as of the class of 1912.

S.J.D.

George Luther Clark, A.B. (*Kenyon Coll.*) 1896, LL.B. (*Indiana Univ.*) 1899, LL.B. (*Harvard Univ.*) 1902.
Charles Andrews Huston, A.B. (*Univ. of Chicago*) 1902, J.D. (*ibid.*) 1907.

OFFICIAL REGISTER OF HARVARD UNIVERSITY

[*Entered, March* 6, 1913, *at Boston, Mass., as second-class matter, under Act of Congress of August* 24, 1912.]

Issued at Cambridge Station, Boston, Mass., six times a year.

These publications include:—

The Annual Reports of the President and of the Treasurer.

The Annual University Catalogue.

The Annual Catalogues of the College and the several Professional Schools of the University; the Descriptive Pamphlet; the Announcements of the several Departments; etc., etc.

bmzl
915/16

OFFICIAL REGISTER OF HARVARD UNIVERSITY

VOLUME XII MARCH 22, 1915 NO. I, PART 10

THE LAW SCHOOL

THE LIBRARY OF THE
SEP 1 - 1927
UNIVERSITY OF ILLINOIS

1915–16

PUBLISHED BY HARVARD UNIVERSITY
CAMBRIDGE, MASS.

THE LAW SCHOOL OF HARVARD UNIVERSITY

ANNOUNCEMENTS, 1915–16

CAMBRIDGE
PUBLISHED BY THE UNIVERSITY
1915

LAW SCHOOL

OF

HARVARD UNIVERSITY

OF

CAMBRIDGE, MASS.

Academic Year 1915-16

FACULTY

ABBOTT LAWRENCE LOWELL, A.B., LL.B., LL.D., PH.D., PRESIDENT.

EZRA RIPLEY THAYER, A.M., LL.B., LL.D., DEAN, and *Dane Professor of Law.*

JOSEPH DODDRIDGE BRANNAN, A.M., LL.B., *Bussey Professor of Law.*

EUGENE WAMBAUGH, A.M., LL.B., LL.D., *Langdell Professor of Law.*

JOSEPH HENRY BEALE, A.M., LL.B., LL.D., *Royall Professor of Law.*

SAMUEL WILLISTON, A.M., LL.B., LL.D., *Weld Professor of Law.*

ROSCOE POUND, PH.D., LL.M., LL.D., *Carter Professor of General Jurisprudence.*

EDWARD HENRY WARREN, A.M., LL.B., *Story Professor of Law.*

JOSEPH WARREN, A.B., LL.B., *Professor of Law.*

FELIX FRANKFURTER, A.B., LL.B., *Professor of Law.*

AUSTIN WAKEMAN SCOTT, A.B., LL.B., *Professor of Law.*

BANCROFT GHERARDI DAVIS, A.M., LL.B., *Lecturer on Mining Law.*

LUCIUS WARD BANNISTER, A.B., LL.B., *Lecturer on Water Rights.*

CHARLES FREDERICK DUTCH, A.B., LL.B., *Lecturer on Admiralty.*

IRVAH LESTER WINTER, A.B., *Associate Professor of Public Speaking.*

CURTIS WORTH CHENOWETH, A.M., *Instructor in Public Speaking.*

EDWARD BRINLEY ADAMS, A.B., LL.B., *Librarian.*

ROBERT BOWIE ANDERSON, *Assistant Librarian.*

JOHN CHARLES DRISCOLL, *Assistant in the Library.*

RICHARD AMES, A.B., LL.B., *Secretary.*

The Law School was established in 1817, and is the oldest of the law schools now existing in the United States.

From 1839 to 1870 the curriculum was two years, or four terms, but the lectures of one year were not given in the other year. Few persons took the full course, the degree of BACHELOR OF LAWS being conferred upon all persons who were members of the School for eighteen months, or three terms. In 1870 the course prescribed for the degree was lengthened to two years, and all the subjects of each year were taught every year. The present three years' course dates from 1877. There were no examinations for the degree until June, 1871, and none for admission until 1877. Special Students were admitted without examination as late as 1893. In the year 1896–97, the rule came into force by which only graduates of approved colleges and persons qualified to enter the Senior Class of Harvard College were admitted as regular students. Under the present rule, adopted in 1899, only graduates of approved colleges will be admitted as regular students.

DANE HALL, the first building erected for the use of the Law School, was completed in 1832, and enlarged in 1845. The School now occupies two buildings, — AUSTIN HALL, finished in 1883, and LANGDELL HALL, completed in 1907.

The two buildings are both used exclusively for Law School purposes, each building having its own library stacks, lecture rooms and reading rooms. They contain seven lecture rooms seating over twelve hundred students, and four reading rooms accommodating nearly six hundred. The library stacks in the two buildings have room for over two hundred thousand volumes.

ACADEMIC YEAR

The academic year 1915–16 will begin on Monday, September 27, 1915, and will end on Thursday, June 22, 1916. There will be a recess from December 23, 1915, to January 2, 1916, both inclusive; and also from April 16 to April 22, both inclusive.

The law lectures will begin on the opening day of the year, Monday, September 27, 1915.

ADMISSION OF STUDENTS

The following persons will be admitted without examination as candidates for the degree of Bachelor of Laws: —

1. Graduates of colleges of high grade* upon producing their diploma

* The list of selected colleges, which appeared some years ago, has been revised, but will not be published hereafter. Graduates who wish to know whether their college is on the revised list are advised to communicate with the Secretary of the Law Faculty.

2. Graduates of other colleges of approved standing upon producing their diplomas together with an official certificate that they ranked in the first third of the class on the work of the Senior year.

Special Students

1. Graduates of approved law schools having a three-year course for their degree will be admitted as Special Students without examination.

2. Persons not otherwise eligible for admission to the School, but who have attained the age of twenty-one years, will, in rare instances, be admitted as Special Students by special vote of the Faculty. Those who wish to enter by such a vote should make application to the Secretary not later than the first day of May, stating the circumstances which prevented them from receiving a college education, and giving their age, their previous mental training, their occupation, if any, and the names of two persons familiar with their character, ability, and attainments. Those applicants whose record seems to the Faculty sufficiently promising will be admitted to the School upon passing, in September, satisfactory examinations in Blackstone, in the translation from standard Latin and French prose authors, and in the rendering of passages of easy English prose into Latin and French.

Persons admitted as Special Students are not eligible for a degree.

Advanced Standing

Any person who, *after becoming entitled to enter this School as a regular student*,* has been in regular attendance for at least one academic year of not less than eight months at another law school qualified to be a member of the Association of American Law Schools, will be admitted to the second-year class upon passing satisfactorily, in June, the annual examinations in the studies of the first year. This examination will require a thorough knowledge of the following books: Warren's *Cases on Property*, vols. 1, 2 (2d ed.); Williston's *Cases on Contracts;* Ames and Smith, *Cases on Torts* (ed. 1909–10); Beale's *Cases on Criminal Law* (3d ed.); Beale's *Cases on Legal Liability;* Ames's *Cases on Pleading* (2d ed.); Scott's *Cases on Procedure.*

REGISTRATION

Every student in the School and every applicant for admission is expected to register in person at Langdell Hall on or before Monday, September 27. No student will be allowed to register after November 1.

* Law work pursued before graduation from college will not be counted in any way toward advanced standing.

Applicants for admission should present their diplomas or certificates of graduation at the time they appear for registration.

Every applicant must, immediately after registering, present his certificate of registration to the Bursar, with whom he must file his bond or give other satisfactory security for the payment of his dues for the year. (See page 15.)

PROGRAMME OF INSTRUCTION

The design of this School is to afford such a training in the fundamental principles of English and American Law as will constitute the best preparation for the practice of the profession in any place where that system of law prevails. With this view, the programme of study, which is designed to occupy the student three full years, will comprise the following subjects: —

First Year

Civil Procedure at Common Law. Professor Scott. *Two hours a week.* Scott's *Cases on Civil Procedure.*

Contracts. Professor Williston and Professor Joseph Warren. *Three hours a week.* Williston's *Cases on Contracts.*

Criminal Law. Professor Frankfurter. *One hour a week in the first half-year and two in the second half-year.* Beale's *Cases on Criminal Law* (3d ed.).

Principles of Liability. Professor Beale. *Two hours a week in the first half-year and one in the second half-year.* Beale's *Cases on Legal Liability.*

Property. Professor Edward H. Warren. *Two hours a week.* Warren's *Cases on Property.*

Torts. Professor Thayer. *Two hours a week.* Ames and Smith, *Cases on Torts* (ed. 1909–10).

Second Year

Agency. Professor Wambaugh. *Two hours a week.* Wambaugh's *Cases on Agency.*

Bills of Exchange and Promissory Notes. Professor Brannan. *Two hours a week.* Ames's *Cases on Bills and Notes*, and Brannan's *Negotiable Instruments Law.*

Equity. Professor Pound. *Two hours a week.* Ames's *Cases on Equity Jurisdiction*, vol. 1.

Evidence. Professor Thayer. *Two hours a week.* Thayer's *Cases on Evidence* (2d ed.).

Insurance — Marine, Fire, and Life. Professor Wambaugh. *Two hours a week.* Wambaugh's *Cases on Insurance.*

Property. Professor JOSEPH WARREN. *Two hours a week.* Gray's *Cases on Property* (2d ed.), vols. 3, 4.

Public Utilities. Professor FRANKFURTER. *Two hours a week.* Beale's *Cases on Carriers* (2d ed.); Frankfurter's *Cases on Public Utilities.*

Sales of Personal Property. Professor WILLISTON. *Two hours a week.* Williston's *Cases on Sales* (2d ed.).

Trusts. Professor SCOTT. *Two hours a week.* Ames's *Cases on Trusts* (2d ed.).

Damages. Professor BRANNAN. *Two hours a week in the first half-year.* Beale's *Cases on Damages* (2d ed.).

Law of Persons. Professor JOSEPH WARREN. *Two hours a week in the second half-year.* Smith's *Cases on Persons.*

THIRD YEAR

Conflict of Laws. Professor BEALE. *Two hours a week.* Beale's *Cases on the Conflict of Laws.*

Constitutional Law. Professor WAMBAUGH. *Two hours a week.* Wambaugh's *Cases on Constitutional Law.*

Corporations. Professor EDWARD H. WARREN. *Two hours a week.* Warren's *Cases on Private Corporations.*

Partnership. Professor BRANNAN. *Two hours a week.* Ames's *Cases on Partnership.*

Property. *Two hours a week.* Gray's *Cases on Property*, vols. 5, 6.

Suretyship and Mortgage. Professor SCOTT. *Two hours a week.* Ames's *Cases on Suretyship;* Wyman's *Cases on Mortgage* (revised edition).

Admiralty. Mr. DUTCH. *Two hours a week in the second half-year.* Ames's *Cases on Admiralty.*

Bankruptcy. Professor WILLISTON. *Two hours a week in the first half-year.* Williston's *Cases on Bankruptcy* (with supplement).

Equity. Professor POUND. *Two hours a week.* Ames's *Cases on Equity Jurisdiction*, vol. 1 (concluded) and vol. 2.

Municipal Corporations. Professor BEALE. *Two hours a week in the second half-year.* Beale's *Cases on Municipal Corporations.*

[Quasi-Contracts. *Two hours a week in the second half-year.*] Omitted in 1915–16.

In addition to the foregoing third-year subjects, third-year students may elect any second-year subjects which they have not taken in their second year, and, with the consent of the instructor, one graduate course.

Graduate Courses

Jurisprudence: Theory of Law and Legislation, the Province of the Written and Unwritten Law, Problems of Law Reform in America. Professor Pound. *Two hours a week.*

International Law as administered by the Courts. *Two hours a week.* Scott's *Cases on International Law.*

Private International Law (advanced course). Practice in the Investigation and Teaching of Special Topics. Professor Beale. *Two hours a week in the first half-year.*

International Law Problems of the European War. Professor Wambaugh. *One hour a week.* No text-book. (Open only to students who take or have taken the course in "International Law as administered by the Courts.")

Roman Law, and the Principles of the Civil Law and Modern Codes as developments thereof — an introduction to Comparative Law. Professor Pound. *Two hours a week.* Pound's *Readings in Roman Law* (2d ed.).

Penal Legislation and Administration. Professor Frankfurter. *Two hours a week in the first half-year.*

History of the Common Law. Professor Joseph Warren. *Two hours a week in the second half-year.*

Introduction to the Year Books. Professor Wambaugh. *Ten lectures in the second half-year.* No text-book.

Administrative Law. *Two hours a week in the second half-year.* Professor Frankfurter.

Candidates for the degree of Doctor of Law may elect any subject in the second and third years which they have not already taken, but they will be required to include among their electives the course in Roman Law and the Principles of the Civil Law, and also other graduate courses aggregating at least two hours a week.

Extra Courses

[Patent Law. *One hour a week.*]
Omitted in 1915–16.

Law of Mining and Water Rights. Mr. Davis and Mr. Bannister.

Massachusetts Practice. *One hour a week.*

[New York Practice. *Not less than thirty hours.*]
Omitted in 1915–16.

Forensic Discussion. Associate Professor WINTER and Mr. CHENOWETH.
Not less than twenty hours for each section.

Voice Training. Associate Professor WINTER and Mr. CHENOWETH.
Not less than twenty hours for each section.

No examination will be held in the extra courses, and they will not count towards a degree.

Every candidate for the degree of Bachelor of Laws will be required to take all the subjects of the first year, twelve hours a week in the second year, and twelve hours a week in the third year.

No student may be examined in any one year in more than six full courses or the equivalent, without special permission of the Faculty, except that a student at the end of his second or third year may also be examined in one course in which he has failed to pass. With this exception a course taken to remove a condition will be counted as one of the six.

INSTRUCTION IN OTHER DEPARTMENTS OF THE UNIVERSITY

The instruction given in the other departments of the University, with the exception of exercises carried on in the special laboratories, is also open, without additional charge, to students of the Law School. Those who wish to avail themselves of these privileges must procure from the Dean a certificate of membership in the School.

The Hemenway Gymnasium is open to members of this School, without extra charge. Each student is entitled to a thorough personal examination by the Director and to special direction and advice as to the form and amount of physical exercise best suited to his case.

LIBRARIES

The School has two Libraries, one in Langdell Hall and the other in Austin Hall. Each contains all the American, English, and Irish Reports, as well as all the important English and American law treatises. The larger collection of books is in Langdell Hall, which contains, beside the above mentioned, a complete set of Scotch Reports, all of the English Colonial Reports, and an almost complete collection of the statutes of America and Great Britain from the earliest period. Several sets of the most important English and American reports will be found in each Library. In Langdell Hall there are also upwards of 36,000 volumes of the Continental Law of Europe; a collection of trials, civil and criminal,

remarkable in extent; a very full collection of legal periodicals. Recent acquisitions of great importance are the Olivart Collection of International Law, about 14,000 volumes; the Dunn Library, consisting of nearly 400 volumes of very early printed books and manuscripts; and a collection of Local and Private Acts between 1712 and 1830, numbering over 10,000. The two Libraries contain over 150,000 volumes, and are liberally administered in the interests of the students. The average expenditures for books and binding during the past five years have been over $20,000. Students in the Law School have the right to use the College Library.

DEGREES

Degree of Bachelor of Laws

The requirements for the degree of Bachelor of Laws in point of length of residence at the School and the passing of examinations are as follows: —

Age. At the time of receiving the degree a student must have attained the age of twenty-one years.

Length of Residence. The required period of residence at the School is three years. Students admitted to Advanced Standing after a year's residence at another law school may count that year as one of the three years.

Examinations. To receive the degree of Bachelor of Laws it is necessary to pass satisfactory examinations on the entire course of three years. Students who pass these examinations with distinguished excellence will receive the degree of Bachelor of Laws, *cum laude*.

The right to take the examinations, as well as the privilege of continuing one's membership in the School at any time, is conditioned upon regular attendance at the exercises of the School.

The examinations in the studies of the first, second, and third years must be passed at the end of each year respectively. No examinations are held in any course in the autumn.

A student who fails to pass an examination in at least four subjects at the end of the first year, or who has more than two conditions standing against him at the end of the second year, will not be allowed, unless by a special vote of the Faculty, to continue in the School, or to rejoin it at any subsequent time, unless at some regular examination held within two years he obtain a general average, on the entire work of the year in which he failed, at least five per cent higher than the usual passing mark.

No student who has more than one condition standing against him at the end of either the first or second year will be allowed to register with his class for the succeeding year; but if he has not more than two con-

ditions standing against him he may continue in the School as an Unclassified Student.

No student who fails, on account of conditions, to receive his degree in due course, will be permitted, except by special vote of the Faculty, to remove his conditions later than two years after the graduation of his regular class.

Every person who, while a member of the School, shall pass a satisfactory examination in one or more subjects, will be entitled to a certificate, stating the length of time he has been a member of the School and specifying the subjects in which he has passed an examination.

Degree of Doctor of Law

Length of Residence. The degree is conferred upon graduates of the Harvard Law School upon one year's residence after receiving the Bachelor's degree; and upon graduates of other schools qualified to be members of the Association of American Law Schools upon one year's residence after receiving the Bachelor's degree.

Prior Education. To be admitted as candidate for the degree of Doctor of Law a student must be qualified to enter the Harvard Law School as a regular student, and must have completed the course for Bachelor of Laws with high rank. His college course and law course combined must have occupied not less than six calendar years.

Examinations. To receive the degree of Doctor of Law it is necessary to pass with distinguished excellence examinations upon courses aggregating ten hours of lectures a week during the entire year, including the course in Roman Law and the Principles of the Civil Law, and also other graduate courses aggregating at least two hours of lectures a week.

SCHOLARSHIPS AND OTHER PECUNIARY AID

Faculty Scholarships. A limited number of Scholarships, of the annual value of one hundred and fifty dollars each, are awarded to meritorious students standing in need of such assistance, who have been in the School one full year at least, and who intend to remain in the School for the full three years' course. Applications for these scholarships must be made in writing, to the Secretary, by *the first of June.* The award will be made by the Corporation, on the recommendation of the Faculty, at the beginning of each academic year, preference being given to members of the third-year class.

George Fisher Scholarship. This scholarship was founded by the gift, in 1906, of three thousand five hundred dollars by Mrs. Sarah C. Fisher Wellington, in memory and in honor of her father, George

Fisher. "The income of this gift, up to one hundred and fifty dollars, is to be given annually to a promising student of the School."

Langdell Scholarships. By the will of Mrs. C. C. Langdell the School has received $25,000 to found two scholarships to be known as the "Langdell Scholarships and to be given only to worthy men of small means and of the highest rank and character." By vote of the Faculty, these scholarships will be awarded to two students in the fourth-year class, if there be such who merit the award; otherwise to two students in the third-year class.

Samuel Phillips Prescott Fay, 1798, Fund and Scholarship. This Fund and Scholarship has been established in the School by an anonymous gift of $5000. The income of this fund is to be applied each year, first, to the expense of preparing and issuing a diploma in memory of Jonathan Fay, A.B. 1778, and A.M., and of his son, Samuel Phillips Prescott Fay, A.B. 1798, A.M. and Overseer, "to be given to the member of each graduating class of the Law School who, in the judgment of the Law Faculty, has during his three years by his scholarship, conduct and character given evidence of the greatest promise"; secondly, for the benefit of "such student in the Law School as the Faculty of that School shall consider most worthy of assistance provided he shall have finished at least one full year's course and they are satisfied of his intention to complete the three-year course, but this provision shall not prevent this payment being made to a third-year student if deemed worthy as aforesaid."

This diploma and scholarship are restricted to citizens of the United States, but are to be open to women, if women are at any time admitted as students.

Research Scholarship. This scholarship, with an income of two hundred and fifty dollars, offered by anonymous friends of the University to encourage research in problems of law reform, will be awarded to a graduate student who, in the opinion of the Faculty, gives promise of ability to do effective work in the investigation of such problems. The student will be required to write a dissertation embodying the results of his study.

John Foster Fund. The income of the John Foster Fund, amounting to about one hundred and fifty dollars, is available in alternate years in the Law School and in the Medical School, for one or more meritorious students needing assistance. The next assignment in the Law School will be made in 1915.

Hughes Loan Fund. In 1903, Charles James Hughes, Jr., of Denver, Colorado, gave five hundred dollars for any use approved by the Faculty of Law, on whose recommendation the Corporation voted that the gift "be used as a loan fund for the benefit of students in the Law School, and that it be called the Hughes Loan Fund." In 1906 Mr. Hughes added seven hundred and fifty dollars to the fund.

James Coolidge Carter Loan Fund. In 1906, Miss Frances A. L. Haven, of New York City, gave twelve thousand dollars, to establish, in memory of James Coolidge Carter, the Loan Fund of that name, "the income of which shall be loaned to students in the School who are in need of pecuniary assistance, and who, by reason of their character, physical constitution and intellectual ability, promise to become successful as lawyers and influential as citizens."

Harry Milton Levy Loan Fund. In 1908, Harry Milton Levy, a former student in the School, gave five thousand dollars to the University to be used as a loan fund, one-half for the benefit of students in the College and one-half for the benefit of students in the Law School.

Fellowships and Scholarships available in other Departments of the University as well as in the Law School

Applications for all these Fellowships and Scholarships should be made before March first, to the Secretary of the Law School, Langdell Hall.

The Frederick Sheldon Fund for Travelling Fellowships and Scholarships. The income of this fund is available for holders of any degree from Harvard University.

The Charles Elliott Perkins Scholarship; with an income of three hundred dollars, "to be offered each year to a graduate of an Iowa College or University, in any of the graduate or professional departments of Harvard University."

The James A. Rumrill Scholarship; with an income at present of two hundred and twenty-five dollars. This scholarship . . . . founded in 1909 by Mrs. James A. Rumrill, in memory of her husband, James Augustus Rumrill, of Springfield, Mass., of the Class of 1859, will be offered each year to a properly qualified graduate of a college or university in Virginia, North Carolina, South Carolina, Florida, Georgia, Tennessee, or Kentucky.

The Princeton Fellowship; with a stipend of four hundred and fifty dollars. From a graduate of Princeton University, to be awarded to a graduate of that University studying in any department of Harvard University.

THE SEARS PRIZES

In 1909 a gift was received from Sarah C. Sears to establish at the Law School, in memory of her son, Joshua Montgomery Sears, Jr., who was a graduate of the School, "prizes to be awarded annually to students in the School who shall have done the most brilliant work in their class during the year. The Faculty shall distribute the income of the fund in not exceeding four prizes in one or more or all of the classes as they deem best, and in making the distribution no regard shall be paid to the pecuniary means of the students who are to receive the same."

From this gift four prizes of $375 each will be awarded annually.

THE AMES PRIZE

In 1898, Julian W. Mack, LL.B., of the Class of 1887, gave three thousand dollars, afterwards adding six hundred and fifty dollars to his gift, to establish the James Barr Ames Prize Fund, "from the income of which a prize of not less than four hundred dollars shall be from time to time awarded for a meritorious essay or book on some legal subject."

The Ames Prize will be awarded at intervals of four years.

It will consist of a bronze medal and a sum of not less than $400.

It will be awarded for the most meritorious law book or legal essay written in the English language and published not less than one nor more than five years before the award.

The prize will be awarded by the Faculty of the Harvard Law School.

The prize was awarded in 1902 to John Henry Wigmore, A.B. 1883, LL.B. 1887, LL.D. 1909, Dean of the Northwestern University Law School. The award for 1906 was made to Frederic William Maitland, Downing Professor of the Laws of England in the University of Cambridge, England; for 1910 to John William Salmond, Solicitor-General of New Zealand; and for 1914 to Samuel Charles Wiel, A.B. 1899, S.M. 1900, LL.B. 1903, of San Francisco.

ADDISON BROWN PRIZE

In 1914 a bequest of $2500 was received from Addison Brown to establish a prize fund, "the net income thereof to be awarded annually or biennially for the best essay by one of the students in the Law School on some designated subject of Maritime or Private International Law, under prescribed regulations."

FEES AND EXPENSES

The tuition fee is one hundred and fifty dollars a year.

A fee of four dollars a year is charged to every student in the Law School, for the maintenance of the Stillman Infirmary; and, on the order of a physician, every student will be given, in case of sickness, in return for this fee, a bed in a ward, board, and ordinary nursing for a period not exceeding two weeks in any one academic year. Married students who wish to forego the benefit of the Infirmary may be exempted from the Infirmary fee by signing a book kept at the Bursar's office for that purpose, at the beginning of each academic year.

The other expenses of a student for an academic year may be estimated as follows: —

Rent and care of a furnished room . . .	$40 to $150
Board for thirty-eight weeks	133 to 266
Fuel and lights	11 to 25
Text-books	25 to 35
	$209 to $476

The University buildings contain over seven hundred rooms for student lodgings, of which upwards of two hundred are available in each year for new-comers. Walter Hastings Hall and Gannett House, from their location, are particularly desirable for law students. Detailed information concerning these and other buildings may be obtained from the Bursar.* Application should be made early.

Board at cost can be obtained at Memorial Hall by members of the Law School. Friends can secure seats together. The cost of board will be about $5.50 a week. Applications for seats should be made before September 15 to the Auditor of Memorial Hall. Foxcroft Hall is open to law students. Meals *à la carte* are served at cost, making it possible to board for $3.50 a week. Application should be made early to the Auditor of Foxcroft Hall.

Every student must file a bond with the Bursar in the sum of $200, signed by two bondsmen, one of whom must be a citizen of the United States, or by a surety company duly qualified to do business in Massachusetts, as security for the payment of dues to the University; or, instead of filing a bond, he may deposit $200 in United States bonds for the same purpose; or he may deposit fifty dollars as security and pay in advance all sums for which he becomes liable to the University. Money deposited as security is returnable after the issue of the second term-bill,

* The Bursar's Office is in Dane Hall, Harvard Square, Cambridge. Hours 9-1.

one week before Commencement. Every student who lives in a College room or boards at Memorial Hall or at Foxcroft Hall must file the same bond as undergraduates ($400), or pay rent for the year in advance, and make a deposit with the Bursar as security for the payment of his board. In the case of Memorial Hall the deposit for board may be made each week at the rate of $6.00, or it may be made less frequently in multiples of that figure. In the case of Foxcroft Hall, the deposit, made in sums of $5.00 or multiples thereof, must be such as to maintain constantly in the Bursar's hands a balance in excess of ten dollars. All persons living in College rooms are subject to the regulations of the Parietal Committee, in the same manner as undergraduates.

No officer or student in the University is accepted as a bondsman.

A student who is a member of the Law School for only a part of the academic year is allowed the following deductions from the full tuition fee of one hundred and fifty dollars. One who enters between December 31 and the end of the first half-year is allowed a deduction of forty dollars; one who enters between the end of the first half-year and April 1 is allowed a deduction of sixty dollars; and one who enters after March 31 is allowed a deduction of one hundred dollars. A student who leaves before January 1 is allowed a deduction of one hundred dollars if before that date he gives written notice of his withdrawal to the Dean or to the Secretary; one who leaves between December 31 and the end of the first half-year is allowed a deduction of sixty dollars if he gives written notice as above before the end of the first half-year; and one who leaves between the end of the first half-year and April 1 is allowed a deduction of forty dollars if he gives written notice before April 1; but no deduction is made unless notice of the withdrawal is given in writing.

The first half-year begins with the academic year and ends on the Saturday before the second Sunday in February. The first third of the academic year begins with the academic year and ends *December 31*. The second third begins *January 1* and ends *March 31*. The last third begins *April 1* and ends at *Commencement*.

Each student is required to pay ninety dollars of the tuition fee and the Infirmary fee of four dollars to the Bursar punctually at the beginning of the academic year without the presentation of a bill. The second instalment of the tuition fee, of sixty dollars, is entered upon the first term-bill.

The first term-bill is issued January 20, and must be paid on or before February 10. This bill will include, in addition to the second instalment of the tuition fee, such charges as the following: Two-thirds of the year's charges for the use of a College room; Gymnasium locker fee; such incidental charges as can then be determined; charges for gas, and for

board at Memorial Hall and at Foxcroft Hall, made up to as late a date as practicable.

The second term-bill is issued one week before Commencement, and contains the charges not included in the first bill. The second term-bill must be paid by all candidates for degrees at least one day before Commencement; and by all other students, on or before July 20.

Students who are candidates for degrees in the middle of the academic year must pay all dues to the University at least one day before the day upon which the degrees are to be voted.

The term-bills are sent to the student at his Catalogue address unless the Bursar is requested in writing to send them elsewhere.

When a student's connection with the School is severed, all charges against him must be paid at once.

Each student whose dues to the University remain unpaid on the day fixed for their payment is required at once to cease attending lectures or recitations, using the libraries, laboratories, gymnasium, athletic grounds or buildings, boarding at Memorial Hall or at Foxcroft Hall, and making use of any other privileges as a student, until his financial relations with the University have been arranged satisfactorily to the Bursar. Failure to comply with this rule is deemed cause for severing the connection of the student with the University.

STUDENTS, 1914–15

Resident Graduates

Campbell, Morton Carlisle, A.B. (*Washington and Jefferson Coll.*) 1896, LL.B. (*Harvard Univ.*) 1900,	*Cambridge, O.*	65 Hammond St.
Cockley, William Barney, A.B. (*Ohio State Univ.*) 1904, LL.B. (*ibid.*) 1908,	*Columbus, O.*	Felton 25
Crane, Judson Adams, A.B. (*Brown Univ.*) 1905, LL.B. (*Harvard Univ.*) 1909,	*Malden,*	55 Converse Ave., Malden
Keeler, Lynn Huntington, A.B. (*Cornell Univ.*) 1901, LL.B. (*Harvard Univ.*) 1904,	*Auburn, N. Y.*	19 Irving St.
Plunkett, Charles Taylor, A.B. (*Princeton Univ.*) 1909, LL.B. (*Harvard Univ.*) 1913,	*Adams,*	Winthrop 31

Third Year

Adams, Charles Francis, A.B. (*Bowdoin Coll.*) 1912,	*Auburn, Me.*	51 Oxford St.
Adams, Crittenden Hull, LITT.B. (*Princeton Univ.*) 1912,	*Glen Cove, L. I., N. Y.*	Winthrop 29
Albach, Maxwell Meyer, A.B. 1912,	*Roselle Park, N. J.*	P. 36
Allen, Horace Eugene, A.B. (*Dartmouth Coll.*) 1912,	*Swanton, Vt.*	W. H. 18
Amberg, Julius Houseman, A.B. (*Colgate Univ.*) 1912,	*Grand Rapids, Mich.*	W. H. 41
Andrews, Archibald Dickson, A.B. (*Allegheny Coll.*) 1908,	*Meadville, Pa.*	69 Oxford St.
Andrews, Harold Augustus, A.B. (*Bowdoin Coll.*) 1912,	*E. Conway, N. H.*	P. 18
Angell, Montgomery Boynton, LITT.B. (*Princeton Univ.*) 1911,	*Rochester, N. Y.*	Drayton 16
Angevene, Jay Bernard, A.B. (*Williams Coll.*) 1911,	*Brookline,*	8 Strathmore R'd, B'kline
Archambault, Charles Fulda, A.B. (*Brown Univ.*) 1912,	*Arctic, R. I.*	C. 10

Bailie, Earle Conklin, A.B. (*Univ. of Minnesota*) 1912,	*Minneapolis, Minn.*	6 Story St.
Baker, Charles Ernest, A.B. (*Acadia Univ.*) 1912,	*Fairville, N. B.*	12 Oxford St.
Barrows, George Myron, A.B. (*Clark Coll.*) 1909, A.M. (*Clark Univ.*) 1910,	*Ayer,*	59 Pleasant St., Ayer
Bartlett, Evans Ellicott, A.B. (*Yale Univ.*) 1912,	*Buffalo, N. Y.*	W. H. 37
Beckman, William H, A.B. (*Redfield Coll.*) 1905,	*Redfield, So. Dak.*	39 Sacramento St.
Belknap, Chauncey, LITT.B. (*Princeton Univ.*) 1912,	*New York, N. Y.*	Drayton 16
Berenson, Lawrence, A.B. 1913,	*Boston,*	1133 Commonwealth Ave., [Boston
Berghoff, Lewis Windthorst, A.B. (*Loyola Coll.*) 1913,	*Chicago, Ill.*	Beck 46
Berl, Eugene Ennalls, A.B. (*Princeton Univ.*) 1912,	*Wilmington, Del.*	P. 22
Blades, Webster Strayer, A.B. (*St. John's Coll., Md.*) 1910,	*Choptank, Md.*	51 Oxford St.
Blanchard, Paul Seabrook, A.B. (*Univ. of Georgia*) 1912,	*Columbus, Ga.*	1727 Cambridge St.
Bosworth, Robert Graham, A.B. (*Princeton Univ.*) 1912,	*Denver, Colo.*	Drayton 16
Breland, Homer Hargrove, A.B. 1912,	*Derby, Miss.*	P. 69
Briggs, Warren Milton, A.B. (*Ohio State Univ.*) 1911,	*Portsmouth, O.*	P. 43
Brigham, Arthur Dexter, A.B. 1912,	*Dorchester,*	Sd. B32
Brown, Edwin Chandler, A.B. 1912,	*Minneapolis, Minn.*	W. 7
Bullard, John Morgan, A.B. 1913,	*New Bedford,*	4 Story St.
Carroll, John Haydock, Jr., C.E. (*Princeton Univ.*) 1912,	*St. Louis, Mo.*	Strathcona Hall
Chaffee, Stewart William, A.B. 1913,	*Brookline,*	18 Englewood Ave., B'kline
Clark, Fletcher, Jr., A.B. (*Dartmouth Coll.*) 1912,	*Sandwich,*	W. H. 18
Clark, William, A.B. 1912, A.M. 1913,	*Bernardsville, N. J.*	175 Brattle St.
Collier, Charles Sager, A.B. 1911,	*Kinderhook, N. Y.*	6 Story St.

Connolly, Joseph, A.B. (*Yale Univ.*) 1911,	*Roxbury,*	93 ale St., Rox.
Coughlin, John Cornelius, A.B. (*Yale Univ.*) 1912,	*Augusta, Me.*	Hampden 33
Cracraft, George Knox, A.B. (*Univ. of the South*) 1912,	*Readland, Ark.*	Winthrop 32
Crenshaw, David Dudley, A.B. (*Central Univ. of Kentucky*) 1911,	*Dermott, Ark.*	C. 50
Cross, Francis Ralston, A.B. (*Princeton Univ.*) 1912,	*Baltimore, Md.*	Drayton 13
Crowley, Benjamin Francis, A.B. (*Yale Univ.*) 1912,	*Danvers,*	Hampden 33
Dana, James Dwight, A.B. (*Yale Univ.*) 1911,	*New Haven, Conn.*	Craigie 208
Davis, Paul Yakey, A.B. (*Indiana Univ.*) 1912,	*Bloomfield, Ind.*	Westmorly 141
Deffenbaugh, Walter Irvin, A.B. (*Univ. of Michigan*) 1911,	*Adrian, Mo.*	P. 43
Dempsey, John Bourne, A.B. (*Yale Univ.*) 1911,	*Cleveland, O.*	Craigie 408
Devereux, Alvin, LITT.B. (*Princeton Univ.*) 1912,	*New York, N. Y.*	Winthrop 26
Dickinson, Jacob McGavock, Jr., A.B. (*Yale Univ.*) 1912,	*Chicago, Ill.*	Craigie 506
Di Pesa, John Augustine, S.B. 1912 (1914),	*Revere,*	30 Oxford P'k, Revere
Doyle, Joseph Francis, A.B. (*Fordham Univ.*) 1912,	*Salem,*	7 No. Pine St., Salem
Edmunds, Palmer Daniel, A.B. (*Knox Coll.*) 1912,	*Chelan, Wash.*	P. 4
Edwards, Eugene Taylor, S.B. (*Univ. of Virginia*) 1911,	*Gainesville, Tex.*	Strathcona 503
Estey, J. Wilfred, A.B. (*Univ. of New Brunswick*) 1910,	*Vancouver, B. C.*	12 Oxford St.
Fifield, Ernest Gibson, A.B. (*Bowdoin Coll.*) 1911,	*Conway, N. H.*	P. 18
Filip, Ignace Stanley, A.B. (*Univ. of Michigan*) 1912,	*Oak Park, Ill.*	42 Wendell St.
Fletcher, Edward Grove, A.B. (*Wesleyan Univ.*) 1912,	*Providence, R. I.*	Craigie 507

Freeman, Edgar Wells, A.B. (*Yale Univ.*) 1912,	*Plainfield, N. J.*	Craigie 204
Furman, Erwin Hanford, A.B. 1904,	*Brookline,*	1 Mason St., B'kline
Garfield, James, A.B. (*Williams Coll.*) 1911,	*Williamstown,*	Winthrop 24
Geer, Danforth, Jr., A.B. (*Williams Coll.*) 1911,	*Hoosick Falls, N. Y.*	Winthrop 23
Gideon, Reinhart Lang, A.B. (*Amherst Coll.*) 1912,	*Ogden, Utah,*	W. H. 19
Gilbert, Seymour Parker, Jr., A.B. (*Rutgers Coll.*) 1912,	*Bloomfield, N. J.*	W. H. 41
Gilmore, Robert William, A.B. (*Williams Coll.*) 1911,	*Chicago, Ill.*	Strathcona 505
Gray, Francis Calley, A.B. 1912,	*Chestnut Hill,*	Claverly 23
Groves, Robert Lenox, A.B. 1910,	*Los Angeles, Cal.*	Ridgely 23
Hannan, John Lennox, A.B. 1912,	*Lynn,*	Hampden 34
Hargrave, Thomas Jean, A.B. (*Univ. of Nebraska*) 1912,	*Wymore, Neb.*	Strathcona 503
Harrington, Andrew Francis, A.B. (*Boston Coll.*) 1912,	*Wakefield,*	45 Melvin St., Wakefield
Harris, Peyton Randolph, A.B. (*Univ. of Virginia*) 1912,	*Harrisonburg, Va.*	Strathcona 503
Harrison, Marvin Clinton, A.B. (*Grinnell Coll.*) 1912,	*Scribner, Neb.*	23 Mellen St.
Helfrich, William Goll, A.B. (*Cornell Univ.*) 1912,	*Catonsville, Md.*	42 Kirkland St.
Higgins, John Raymond, A.B. (*Clark Coll.*) 1912,	*Woonsocket, R. I.*	1727 Cambridge St.
Hoar, John, A.B. 1912,	*Concord,*	9 Linden St.
Hoisholt, Arne, B.L. (*Univ. of California*) 1912,	*Napa, Cal.*	39 Holyoke St.
Hollister, John Baker, A.B. (*Yale Univ.*) 1911,	*Cincinnati, O.*	Craigie 204
Hood, Preston Hart, A.B. (*Brown Univ.*) 1912,	*Somerset,*	51 Brattle St.
Hughes, Burton Edward, A.B. (*Carleton Coll.*) 1911, A.M. (*Harvard Univ.*) 1912,	*Mankato, Minn.*	116 Oxford St.
Huntington, Frederic Dane, A.B. 1912,	*Lexington,*	237 Mass. Ave., Lexington

Hutchins, Edward, A.B. 1911,	*Boston,*	Winthrop 30
James, William Robert, A.B. (*Hendrix Coll.*) 1911,	*Conway, Ark.*	16 Prescott St.
Jameson, John Tarkington, LITT.B. (*Princeton Univ.*) 1912,	*Indianapolis, Ind.*	Winthrop 20
Junkin, Chevalier Joseph, A.B. 1912,	*Red Oak, Ia.*	Dana 21
Kanzler, Ernest Carlton, A.B. (*Univ. of Michigan*) 1912,	*Saginaw, Mich.*	Craigie 204
Keedy, Charles Cochran, A.B. (*Roanoke Coll.*) 1912,	*Hagerstown, Md.*	31 Everett St.
Kellogg, Branton Halstein, A.B. (*Williams Coll.*) 1912,	*Brookline,*	62 Greenough St., B'kline
Kittredge, Francis William, Jr., A.B. (*Yale Univ.*) 1911,	*Boston,*	532 Beacon St., Boston
Kjorlaug, Melkeor U. S., A.B. (*Carleton Coll.*) 1912,	*Luverne, Minn.*	67 Hammond St.
Knight, Thomas Armstrong, A.B. (*Univ. of Texas*) 1912,	*Dallas, Tex.*	W. H. 37
Koschwitz, Frederick Henry, S.B. and A.M. (*Univ. of Pennsylvania*) 1912,	*Washington, D. C.*	P. 41
Latimer, William Leslie, A.B. (*Knox Coll.*) 1911,	*Galesburg, Ill.*	Ridgely 25
Lawrence, George Channing, A.B. 1910,	*Cambridge,*	65 Martin St.
Leamy, James Patrick, A.B. (*Holy Cross Coll.*) 1912, A.M. (*Boston Coll.*) 1913,	*W. Rutland, Vt.*	1734 Cambridge St.
Le Boutillier, Martin, A.B. (*Yale Univ.*) 1912,	*New York, N. Y.*	Craigie 506
Lerch, Charles Sebastian, A.B. (*Loyola Coll.*) 1911, A.M. (*Boston Coll.*) 1913, LL.B. (*Univ. of Maryland*) 1914,	*Cambridge,*	1010 Mass. Ave.
Levitan, Mortimer, A.B. (*Univ. of Wisconsin*) 1912,	*Madison, Wis.*	18 Prescott St.
Levy, Isidor David, A.B. (*Amherst Coll.*) 1911,	*Greenfield,*	18 Mellen St.
Levy, Maurice Jacques, A.B. (*Amherst Coll.*) 1912,	*Greenfield,*	18 Mellen St.

Lindholm, Arthur C., A.B. (*Gustavus Adolphus Coll.*) 1910,	*Stillwater, Minn.*	336 Harvard St.
Lines, Howard Burchard, A.B. (*Dartmouth Coll.*) 1912,	*Paris, France,*	Craigie 203
Lobman, Bernard, A.B. (*Univ. of Alabama*) 1912,	*Montgomery, Ala.*	D. 31
Lowell. James Russell, A.B. (*Dartmouth Coll.*) 1910,	*Portland, Me.*	82 Ellery St.
McAfee, William Archibald, A.B. (*Yale Univ.*) 1911,	*New Haven, Conn.*	Craigie 208
McElwain, Henry Ely, Jr., A.B. (*Dartmouth Coll.*) 1912,	*Holyoke,*	Craigie 203
McGee, Ralph Campbell, LITT.B. (*Univ. of California*) 1912,	*San Francisco, Cal.*	Winthrop 7
McKay, James Russell, A.B. (*Brown Univ.*) 1911,	*Youngstown, O.*	61 Oxford St.
McKinnon, John Wallace, Jr., A.B. 1912,	*New York, N. Y.*	Ridgely 25
McLain, Chester Alden, A.B. 1913,	*Melrose,*	51 Oxford St.
McLeod, Harry William, A.B. (*Washington and Jefferson Coll.*) 1911,	*Washington, Pa.*	3 Sumner R'd
Mann, Walter Louis, A.B. (*Univ. of Wisconsin*) 1912,	*Lake Benton, Minn.*	16 Prescott St.
Martin, Frederick Alfred, A.B. (*Dartmouth Coll.*) 1911,	*Manchester, Vt.*	Craigie 203
Middleton, Edward Willoughby, A.B. (*Coll. of Charleston*) 1912,	*Charleston, S. C.*	Winthrop 32
Mitchell, Morris Bockée, A.B. (*Univ. of Wisconsin*) 1912,	*Cambridge,*	123 Oxford St.
Moore, Roy Worsham, S.B. (*Alabama Polytechnic Institute*) 1910,	*Macon, Ga.*	1599 Mass. Ave.
Morse, Edward Peck, A.B. (*Colorado Coll.*) 1912,	*Colorado Springs, Colo.*	42 Kirkland St.
Mosier, Harold Gerard, A.B. (*Dartmouth Coll.*) 1912,	*Cleveland, O.*	Craigie 203
Munger, Alfred Case, A.B. (*Univ. of Nebraska*) 1911,	*Lincoln, Neb.*	5 Linden St.
Nagel, Fritz Andrew, A.B. (*Cornell Univ.*) 1912,	*Denver, Colo.*	42 Kirkland St.

Nead, Gladwin Merl, A.B. (*Dartmouth Coll.*) 1912,	*Norwood,*	10 Beacon Ave., Norwood
Newton, Allison Lewis Hedge, A.B. 1913,	*Somerville,*	34 Highland Ave., Somer.
O'Connell, Joseph Downey, A.B. (*Washington and Jefferson Coll.*) 1912,	*New Philadelphia, O.*	58 Hammond St.
O'Connor, Daniel Basil, Jr., A.B. (*Dartmouth Coll.*) 1912,	*Taunton,*	40 Kirkland St.
Pattee, Richard Saltonstall, A.B. 1911,	*Quincy,*	Fairfax 44
Patterson, Robert Porter, A.B. (*Union Coll.*) 1912,	*Glens Falls, N. Y.*	W. H. 17
Perry, Dwight Lincoln, A.B. (*Dartmouth Coll.*) 1912,	*Worcester,*	Craigie 203
Pollard, Frederick Wilder, A.B. 1912,	*Boston,*	4 Story St.
Price, Thomas Brooke, A.B. (*Johns Hopkins Univ.*) 1912,	*Charleston, W. Va.*	D. 23
Randall, Clarence Belden, A.B. 1912,	*Cambridge,*	11 Sacramento St.
Rees, Joseph Grover, A.B. (*Louisiana State Univ.*) 1912,	*Breaux Bridge, La.*	28 Holyoke St.
Reid, Howard Carl, A.B. 1912,	*Richmond, Ind.*	Sd. A14
Reiley, Blair, A.B. (*Princeton Univ.*) 1912,	*Phillipsburg, N. J.*	888 Mass. Ave.
Remington, Thomas Howard, A.B. (*Univ. of Rochester*) 1911,	*Rochester, N.Y.*	Strathcona 503
Rhoads, Carroll Brewster, S.B. (*Univ. of Pennsylvania*) 1912,	*Philadelphia, Pa.*	P. 41
Rodey, Pearce Codington, A.B. 1913 (1912),	*Albuquerque, New Mex.*	Craigie 301
Rogers, Robert Moffett, A.B. (*Coe Coll.*) 1912,	*Grundy Center, Ia.*	1727 Cambridge St.
Ross, Joseph Hennessy, A.B. (*Univ. of Georgia*) 1912,	*Brunswick, Ga.*	35 Trowbridge St.
Rubin, David, A.B. 1912,	*Cleveland, O.*	52 Irving St.
Ruge, Edwin Gardner Weed, A.B. (*Yale Univ.*) 1912,	*Apalachicola, Fla.*	3 Sumner R'd
Salisbury, Harold Preston, A.B. (*Brown Univ.*) 1912,	*Providence, R. I.*	6 Story St.

Schell, Lindsly Bernard, S.B. (*Dartmouth Coll.*) 1912,	*Washington, D. C.*	23 Mellen St.
Schultz, Clifford Griffith, A.B. (*Univ. of Minnesota*) 1911, A.M. (*ibid.*) 1912,	*Minneapolis, Minn.*	Hampden 33
Schwartz, Louis David, A.B. (*St. Lawrence Univ.*) 1912, A.M. (*Columbia Univ.*) 1913,	*Brooklyn, N. Y.*	31 Everett St.
Scott, James Bancroft, A.B. (*Rutgers Coll.*) 1909,	*New Brunswick, N. J.*	364 Harvard St.
Scott, Robert Ellsworth, S.B. (*Univ. of Wooster*) 1912,	*Cambridge, O.*	Craigie 508
Seery, Irving Peter, A.B. (*Princeton Univ.*) 1912,	*Newark, N. J.*	3 Sumner R'd
Shaw, Russell Newcombe, A.B. 1910,	*Somersworth, N. H.*	Craigie 207
Siefke, Herman, Jr., A.B. (*Princeton Univ.*) 1912,	*Brooklyn, N. Y.*	58 Hammond St.
Sisson, Spencer Alec, A.B. (*Princeton Univ.*) 1912,	*Erie, Pa.*	Drayton 21
Snow, Roger Vinton, A.B. (*Williams Coll.*) 1912,	*Portland, Me.*	Winthrop 30
Stone, W. Dee, A.B. (*Univ. of Utah*) 1912,	*Salt Lake City, Utah,*	Craigie 301
Storey, Charles Moorfield, A.B. 1912, A.M. 1913,	*Cambridge,*	14 Hilliard St.
Sullivan, John Cornelius, A.B. (*Univ. of Michigan*) 1911,	*Grand Rapids, Mich.*	40 Kirkland St.
Tener, Alexander Campbell, A.B. (*Yale Univ.*) 1912,	*Sewickley, Pa.*	Craigie 408
Thompson, Allison Garnett, A.B. (*Hampden-Sidney Coll.*) 1912,	*Charleston, W. Va.*	W. H. 30
Urion, Henry Kimball, S.B. (*Dartmouth Coll.*) 1912,	*Chicago, Ill.*	Craigie 203
Vernon, Bernard Nathan, A.B. 1912,	*E. Boston,*	5 Morris St., E. Boston
Walker, Buz M., Jr., S.B. (*Mississippi A. and M. Coll.*) 1910, S.M. (*ibid.*) 1912, C.E. (*Univ. of Virginia*) 1912,	*Agricultural College, Miss.*	Craigie 207
Waller, Charles Buckalew, A.B. (*Yale Univ.*) 1912,	*Wilkes-Barre, Pa.*	Craigie 208

Warner, Sam Bass, A.B. 1912,	*San Francisco, Cal.*	P. 81
Watchmaker, David Manuel, A.B. 1913 (1912),	*Chelsea,*	Craigie 503
Watson, Robert John, A.B. (*Ohio State Univ.*) 1912,	*Dennison, O.*	1683 Cambridge St.
Wavle, Leon Oliver, A.B. 1912,	*Cambridge,*	43 Irving St.
Welch, Arthur Deehan, A.B. (*Bowdoin Coll.*) 1912,	*Portland, Me.*	51 Oxford St.
Welch, John Edward, A.B. (*Holy Cross Coll.*) 1912,	*Taunton,*	18 Briggs St., Taunton
Wellman, Sargent Holbrook, A.B. (*Amherst Coll.*) 1912,	*Topsfield,*	W. H. 19
Weston, Robert, A.B. 1912,	*Cambridge,*	6 Fayerweather St.
Wheaton, Carl Crumbie, A.B. (*Leland Stanford Jr. Univ.*) 1911,	*Elk River, Minn.*	89 Trowbridge St.
Wickes, Francis Cogswell, A.B. (*Williams Coll.*) 1912,	*Rochester, N. Y.*	Gnt. 5
Wightman, George William, A.B. 1912,	*Brookline,*	180 St. Paul St., B'kline
Wilkins, Raymond Sanger, A.B. 1912,	*Salem,*	Drayton 8
Williams, Robert Wood, A.B. 1912, A.M. 1913,	*Baltimore, Md.*	Craigie 208
Wolcott, Oliver, A.B. 1913,	*Readville,*	60 Brattle St.
Wolfe, Sherman Augustin, S.B. (*Fordham Univ.*) 1912,	*New York, N. Y.*	40 Kirkland St.
Yatman, Ellis Laurie, A.B. (*Brown Univ.*) 1911,	*Providence, R. I.*	51 Brattle St.
Young, Abram Hougendobler, A.B. (*Albright Coll.*) 1908,	*Manheim, Pa.*	18 Prescott St.

Second Year

Abbot, William Wright, Jr., A.B. (*Univ. of Georgia*) 1912,	*Louisville, Ga.*	40 Kirkland St.
Abeles, Charles Taussig, A.B. 1913,	*St. Louis, Mo.*	Prescott 11
Adkins, Leonard Dawson, A.B. (*Trinity Coll.*) 1913,	*Easton, Md.*	Gnt. 2
Annat, William Harper, A.B. (*Univ. of Wooster*) 1913,	*Wooster, O.*	Winthrop 4

Armstrong, Thomas Reeves, LITT.B. (*Princeton Univ.*) 1913,	*Armstrong, Tex.*	Winthrop 1
Atkinson, Orland Richard, A.B. (*Mt. Allison Univ.*) 1913,	*Sussex, N. B.*	12 Oxford St.
Babcock, Bruce Landers, A.B. (*Colgate Univ.*) 1913,	*Willet, N. Y.*	71 Hammond St.
Bacon, Henry Raymond, A.B. (*Williams Coll.*) 1913,	*Pittsfield,*	Ridgely 45
Badger, Walter Irving, Jr., A.B. and A.M. (*Yale Univ.*) 1913,	*Cambridge,*	126 Brattle St.
Bailey, Charles Fifield, A.B. (*Amherst Coll.*) 1913,	*Montpelier, Vt.*	Fairfax 33
Baker, Richard Wheeler, A.B. (*Yale Univ.*) 1913,	*New Haven, Conn.*	Craigie 402
Begley, John Paul, A.B. (*Trinity Coll.*) 1913,	*Hartford, Conn.*	173 Hancock St.
Bennett, James Eugene, A.B. (*Cornell Univ.*) 1911,	*Youngstown, O.*	61 Oxford St.
Berle, Adolf Augustus, Jr., A.B. 1913, A.M. 1914,	*Cambridge,*	1648 Mass. Ave.
Bickham, William Denison, A.B. (*Princeton Univ.*) 1913,	*Dayton, O.*	Strathcona 505
Blair, Floyd Gilbert, A.B. 1913,	*Brookline,*	Westmorly 2
Boal, Arthur McClure, A.B. 1914,	*Ronceverte, W. Va.*	G. 43
Bowen, John Clyde, A.B. (*Univ. of Tennessee*) 1913,	*Newbern, Tenn.*	31 Holyoke St.
Boyer, Charles Leroy, A.B. (*Marietta Coll.*) 1913,	*Parkersburg, W. Va.*	14 Sumner R'd
Bragdon, Merritt Caldwell, Jr., A.B. (*Northwestern Univ.*) 1913,	*Evanston, Ill.*	W. H. 12
Branch, Randolph Wellington, A.B. 1911,	*Manchester, N. H.*	W. H. 34
Brown, Frederick Walton, A.B. (*Occidental Coll.*) 1914,	*Pasadena, Cal.*	W. H. 12
Bryant, Howard Butler, A.B. 1914,	*Somerville,*	11 Madison St., Somer.
Burns, Howard Fletcher, A.B. (*Amherst Coll.*) 1912,	*Cleveland, O.*	65 Ellery St.
Busby, John Carroll, A.B. (*Univ. of North Carolina*) 1913,	*Salisbury, N. C.*	12 Oxford St.
Cahill, William Francis, A.B. (*Fordham Univ.*) 1913,	*New York, N. Y.*	23 Mellen St.

Cake, Ralph Harlan, A.B. (*Univ. of Oregon*) 1913,	*Portland, Ore.*	18 Mellen St.
Carrick, Spence Summers, A.B. (*Transylvania Univ.*) 1913,	*Lexington, Ky.*	3 Sumner R'd
Carver, Eugene Pendleton, Jr., A.B. 1913,	*Brookline,*	15 Buckminster R'd, B'kline
Cassidy, Charles Walter, A.B. (*Georgetown Univ.*) 1912,	*Norwich, Conn.*	28 Mellen St.
Clark, Frank Louis, S.B. (*Carleton Coll.*) 1912,	*Northfield, Minn.*	67 Hammond St.
Cleaver, Charles Leroy, PH.B. (*Dickinson Coll.*) 1911,	*Mt. Carmel, Pa.*	826 Mass. Ave.
Cogswell, William Francis, A.B. 1913,	*Cambridge,*	Strathcona Hall
Connolly, Eugene Thomas, A.B. (*Yale Univ.*) 1912,	*Beverly Farms,*	Hampden 33
Cooper, Morris, Jr., A.B. (*Columbia Univ.*) 1913,	*New York, N. Y.*	Gnt. 6
Cummings, John Brennan, A.B. 1913,	*Fall River,*	Apthorp 4
Cutler, George Chalmers, Jr., A.B. 1913,	*Brookline,*	61 Heath St., B'kline
Cutting, Heyward, A.B. 1913,	*New York, N. Y.*	60 Brattle St.
Daily, Francis Leo, A.B. (*Yale Univ.*) 1913,	*Peoria, Ill.*	Craigie 402
Davis, Clarence Alba, A.B. (*Nebraska Wesleyan Univ.*) 1913,	*Beaver City, Neb.*	3 Sumner R'd
Davis, George Allen, Jr., A.B. (*Williams Coll.*) 1913,	*Lancaster, N. Y.*	10 Dana St.
Dery, George Maximilian, A.B. (*Lafayette Coll.*) 1913,	*Catasauqua, Pa.*	Craigie 107
Devine, Maurice Francis, A.B. 1913,	*Manchester, N. H.*	Dana 21
Doan, Thomas Worth, A.B. (*Williams Coll.*) 1912, A.M. (*ibid.*) 1914,	*Brookline,*	24 Strathmore R'd, B'kline
Donahue, Joseph Paul, A.B. (*Dartmouth Coll.*) 1913,	*Lowell,*	157 Fairmount St., Lowell
Driscoll, Robert, A.B. (*Yale Univ.*) 1913,	*St. Paul, Minn.*	Craigie 407
Elliott, Philip, S.B. (*Cornell Coll.*) 1910,	*Carroll, Ia.*	28 Holyoke St.

Evarts, Richard Conover, A.B. 1913,	*Cambridge,*	19 Follen St.
Fabens, Charles Henry, A.B. 1913,	*Salem,*	Fairfax 19
Fiery, Benjamin Franklin, A.B. (*Washington and Lee Univ.*) 1913,	*Martinsburg, W. Va.*	1727 Cambridge St.
Fischer, Edward George, A.B. (*Wheaton Coll.*) 1909, A.M. (*Univ. of Kansas*) 1912,	*Wheaton, Ill.*	6 Cutler Ave.
Foulk, Howard V., A.B. (*Univ. of Kansas*) 1910, A.M. (*Univ. of Michigan*) 1911,	*Cambridge,*	54 Kirkland St.
Frantz, John Andrew, A.B. (*Franklin and Marshall Coll.*) 1913,	*Lancaster, Pa.*	31 Everett St.
French, Jonathan Wales, A.B. (*Yale Univ.*) 1913,	*Randolph,*	W. H. 34
Gallagher, Francis Ignatius, A.B. 1913,	*Leominster,*	P. 84
Gammans, Nelson, A.B. 1913,	*Portland, Ore.*	2 Prescott St.
Gibson, William Lawrence Gordon, A.B. (*Univ. of Pittsburgh*) 1913,	*Pittsburgh, Pa.*	Dunster 16
Gillam, Stanley Sloane, A.B. (*Univ. of Minnesota*) 1912, A.M. (*ibid.*) 1913,	*Windom, Minn.*	81 Oxford St.
Gordon, Clarence Morrill, A.B. 1913,	*Brookline,*	W. 20
Green, Addison Bennett, A.B. (*Yale Univ.*) 1913,	*Holyoke,*	Craigie 405
Greene, James Thomas, A.B. (*Williams Coll.*) 1913,	*Slatersville, R. I.*	Ridgely 45
Greenman, Frederick Francis, A.B. 1914,	*Brooklyn, N. Y.*	P. 70
Griffin, James Bartlett, A.B. (*Dartmouth Coll.*) 1912,	*Newmarket, N. H.*	23 Mellen St.
Griswold, Hamilton Coit, PH.B. (*Hamilton Coll.*) 1913,	*Rochester, N. Y.*	C't 47
Grossman, Marc Justin, A.B. 1913,	*Cleveland, O.*	W. H. 4
Gutberlet, Albert Harrison, A.B. (*Univ. of Nebraska*) 1911,	*Hardy, Neb.*	76 Hammond St.
Hackney, Henry Eastman, A.B. (*Princeton Univ.*) 1913,	*Uniontown, Pa.*	18 Mellen St.

Hager, Clint Wood, A.B. (*King Coll., Tenn.*) 1912,	*Bristol, Tenn.*	53 Oxford St.
Hale, Shelton, S.B. (*Univ. of Pennsylvania*) 1913,	*Rogersville, Tenn.*	1727 Cambridge St.
Hall, John MacFarland, A.B. (*Oberlin Coll.*) 1913,	*Oberlin, O.*	42 Kirkland St.
Hartnett, Joseph Francis, A.B. (*Holy Cross Coll.*) 1913,	*Holyoke,*	1734 Cambridge St.
Hartwell, Harold Hall, A.B. 1913,	*Fitchburg,*	16 Church St.
Hastings, George Buckland, A.B. (*Oberlin Coll.*) 1913,	*Grant, Neb.*	42 Kirkland St.
Hastings, Merrill George, A.B. (*Yale Univ.*) 1911,	*Cambridge,*	5 Chauncy Terrace
Haussermann, Oscar William, A.B. 1912,	*Evansville, Ind.*	Dana 37
Hawley, Edmund Summers, A.B. (*Yale Univ.*) 1913,	*Bridgeport, Conn.*	Craigie 403
Hedden, Charles Leslie, A.B. (*Williams Coll.*) 1912, A.M. (*Harvard Univ.*) 1913,	*Newark, N. J.*	P. 87
Henderson, Alexander Iselin, A.B. 1913,	*New York, N. Y.*	6 Story St.
Henderson, Gerard Carl, A.B. 1912,	*Monadnock, N. H.*	H'ke 27
Hess, Roscoe Russell, A.B. 1911,	*Seattle, Wash.*	W. 27
Hinds, Thomas Francis, A.B. (*Univ. of Toronto*) 1913,	*Butte, Mont.*	W. H. 6
Hodson, William Waldermar, A.B. (*Univ. of Minnesota*) 1913,	*Minneapolis, Minn.*	Hampden 2
Holcomb, Carlos Sanford, S.B. (*Trinity Coll.*) 1912,	*Torrington, Conn.*	14 Ellsworth Ave.
Holly, Benjamin Justin, A.B. (*Grinnell Coll.*) 1913,	*Des Moines, Ia.*	76 Hammond St.
Horgan, Herbert Augustus, A.B. 1914 (1913),	*Revere,*	79 Shirley Ave., Revere
Hugus, Wright, A.B. (*Dartmouth Coll.*) 1913,	*Wheeling, W. Va.*	Craigie 204
Irwin, Richard, LITT.B. (*Princeton Univ.*) 1912,	*Tokyo, Japan,*	Winthrop 11
Jackson, Thomas Alonzo, A.B. (*Univ. of Arkansas*) 1913,	*Hamburg, Ark.*	3 Sumner R'd
Jaretzki, Alfred, Jr., A.B. 1913,	*New York, N. Y.*	H'ke 27

Joyner, William Thomas, A.B. (*Univ. of North Carolina*) 1911,	*Raleigh, N. C.*	3 Sumner R'd
Kaplan, Samuel Zachary (*Harvard*),*	*Scranton, Pa.*	Craigie 505
Knollenberg, Bernhard Henry, A.B. (*Earlham Coll.*) 1912, A.M. (*Harvard Univ.*) 1914,	*Richmond, Ind.*	Go. c33
Lentz, Wilhelm, A.B. (*St. John's Coll., Md.*) 1912,	*Catonsville, Md.*	51 Oxford St.
Levin, Isadore, A.B. 1914,	*Detroit, Mich.*	Craigie 505
Lillibridge, Harrison, A.B. (*Yale Univ.*) 1913,	*New York, N. Y.*	Craigie 403
Lorenz, Joseph (*Harvard*),*	*Ironbridge, Pa.*	W. H. 23
Lynch, James Killinger, A.B. (*Georgetown Coll.*) 1912,	*Canton, O.*	W. H. 35
Lynn, Donald Justin, A.B. 1913,	*Youngstown, O.*	30½ Mellen St.
McCarthy, Walter Henry, A.B. (*Dartmouth Coll.*) 1913,	*W. Springfield,*	1734 Cambridge St.
McClelland, Harry Charles, B.L. (*Univ. of California*) 1913,	*Woodbridge, Cal.*	Winthrop 7
McKernan, Louis Wagner, A.B. 1913,	*Ridley Park, Pa.*	P. 61
McKinley, James Wilfred, Jr., A.B. (*Univ. of California*) 1913,	*Los Angeles, Cal.*	Winthrop 19
McLaughlin, James Angell, A.B. (*Univ. of Michigan*) 1912,	*Chicago, Ill.*	19 Craigie St.
McLendon, James Daniel, Jr., A.B. (*Howard Univ.*) 1913,	*Jacksonville, Fla.*	111 Museum St.
McLyman, Benjamin Murrie, PH.B. (*Brown Univ.*) 1913,	*Newport, R. I.*	61 Oxford St.
McMicken, Andrew Revelle, A.B. (*Miami Univ.*) 1913,	*Rawlins, Wyo.*	Westmorly 141
McNutt, Paul Vories, A.B. (*Univ. of Indiana*) 1913,	*Martinsville, Ind.*	16 Prescott St.
Magruder, Calvert, A.B. (*St. John's Coll., Md.*) 1913,	*Annapolis, Md.*	Gnt. 8
Maiden, Erskine McDougal, Jr., A.B. 1913,	*Youngstown, O.*	30½ Mellen St.
Makepeace, Colin MacRae, A.B. 1913,	*Providence, R. I.*	4 Story St.

* Has completed work in Harvard College for the Bachelor's degree.

Mann, Harold E., S.B. (*Hanover Coll.*) 1912,	*Indianapolis, Ind.*	16 Oxford St.
Marin, George Emile, A.B. (*Boston Coll.*) 1913, A.M. (*ibid.*) 1914,	*Lowell,*	213 Pawtucket St., Lowell
Markham, Samuel Shepherd, LITT.B. (*Princeton Univ.*) 1913,	*Dayton, O.*	Strathcona 505
Meade, Louis Hunt, A.B. 1914,	*Perth Amboy, N. J.*	P. 81
Mendes, William Blanc, A.B. (*Fordham Univ.*) 1913,	*New York, N. Y.*	1750 Cambridge St.
Minor, Milton Carlisle, A.B. (*Univ. of Kansas*) 1913,	*Douglass, Kan.*	467 Broadway
Montgomery, Spencer Bishop, A.B. (*Miami Univ.*) 1913,	*Edmonton, Alta., Canada,*	48 Brattle St.
More, Robert Elmer, A.B. (*Dartmouth Coll.*) 1913,	*Denver, Colo.*	W. H. 8
Moriarty, George Andrews, Jr., A.B. 1906 (1905), A.M. 1907,	*Newport, R. I.*	Prescott 9
Morton, John Russell, S.B. 1913,	*Brooklyn, N. Y.*	H'ke 33
Moulton, Francis Severn, A.B. 1913,	*Wakefield, R. I.*	Claverly 43
Needham, Daniel, A.B. 1913,	*Groton,*	16 Church St.
Newman, Charles Hardy, A.B. (*Cornell Univ.*) 1913,	*Ithaca, N. Y.*	D. 25
Newman, Ralph Abraham, A.B. 1914,	*Pittsfield,*	Craigie 505
Norman, Lionel Aubrey, A.B. 1912 (1911), M.B.A. 1913,	*Winchester,*	[Winchester 14 Wedgemere Ave.,
Parlapiano, Sam, A.B. (*Univ. of Colorado*) 1913,	*Pueblo, Colo.*	42 Kirkland St.
Patterson, Jefferson, A.B. (*Yale Univ.*) 1913,	*Dayton, O.*	Craigie 403
Paull, John Ralph, A.B. (*Yale Univ.*) 1912,	*Taunton,*	197 Weir St., Taunton
Philbin, Jesse Holladay, A.B. (*Yale Univ.*) 1913,	*New York, N. Y.*	5 Story St.
Pinkerton, James Percy, A.B. (*St. John's Coll., Md.*) 1910,	*Pocomoke City, Md.*	[Allston 66 Gardner St.,
Pitcher, Dwight Copley, A.B. (*Williams Coll.*) 1913,	*Utica, N. Y.*	W. H. 43

* Has completed work in Harvard College for the Bachelor's degree.

Place, Henry Coe, A.B. 1914,	*Charlotte, N. Y.*	48 Mt. Vernon St.
Pollack, Thomas, A.B. 1914 (1913),	*E. Boston,*	339 Saratoga St., E. Boston
Powers, Roswell Joseph, A.B. (*Dartmouth Coll.*) 1913,	*Springfield,*	P. 37
Reese, Ernest August, S.B. (*Northwestern Univ.*) 1912,	*Hubbard, Ia.*	Craigie 301
Resnik, Samuel, A.B. (*Clark Coll.*) 1913,	*Worcester,*	W. H. 39
Reussille, Leon Edward de la, Jr., LITT.B. (*Princeton Univ.*) 1913,	*Red Bank, N. J.*	Drayton 11
Richards, Theodore Clark, A.B. 1913,	*Jerseyville, Ill.*	P. 61
Rinaker, Thomas Kelly, A.B. (*Blackburn Univ.*) 1909,	*Carlinville, Ill.*	16 Prescott St.
Rinehart, Mark Van, S.B. (*Tri-State Coll.*) 1910, A.B. (*ibid.*) 1912,	*Angola, Ind.*	W. H. 39
Roddey, John Edwin, Jr., A.B. (*Univ. of Virginia*) 1913,	*Rock Hill, S. C.*	Winthrop 12
Rogers, Walter Ford, A.B. (*Piedmont Coll.*) 1910, A.B. (*Harvard Univ.*) 1912,	*Elmwood, Tenn.*	20 Trowbridge St.
Ross, Thomas Moore, A.B. (*Univ. of South Carolina*) 1911,	*Bascomville, S. C.*	1599 Mass. Ave.
Rutter, Thomas Rénaud, LITT.B. (*Princeton Univ.*) 1913,	*Nantucket,*	Drayton 11
Schauffler, Allen Manvel, A.B. (*Williams Coll.*) 1913,	*Highland Park, Ill.*	Ware 21
Schwieters, John Francis, A.B. (*Yale Univ.*) 1913,	*Fort Wayne, Ind.*	Ridgely 66
Scragg, Harold Alonzo, A.B. (*Yale Univ.*) 1913,	*Scranton, Pa.*	Craigie 402
Seeley, William Parker, A.B. (*Yale Univ.*) 1913,	*Bridgeport, Conn.*	Craigie 407
Selby, John Alvan, LITT.B. (*Princeton Univ.*) 1913,	*Snow Hill, Md.*	18 Mellen St.
Selfridge, Calvin Frederick, A.B. (*Univ. of Wooster*) 1913,	*Lima, O.*	Craigie 508
Semmes, Raphael, A.B. (*Princeton Univ.*) 1912,	*Baltimore, Md.*	Drayton 13

Seymour, Stewart Marion, A.B. 1913,	*Chatham, N. Y.*	36 Quincy St.
Shaw, John Scranton, A.B. (*Colorado Coll.*) 1913,	*Detroit, Mich.*	42 Kirkland St.
Shea, Edmund Burke, A.B. (*Univ. of Wisconsin*) 1913,	*Ashland, Wis.*	Drayton 19
Sherburne, Raymond Warren, A.B. (*Dartmouth Coll.*) 1908, A.M. (*ibid.*) 1909,	*Tyngsborough,*	594 Cambridge St., Allston
Sherrill, William Swift, S.B. (*Univ. of Alabama*) 1903, S.M. (*ibid.*) 1904,	*Athens, Ala.*	42 Kirkland St.
Silbert, Coleman, A.B. 1913,	*Grove Hall,*	6 Garden St., Grove Hall
Simpson, Edward Ridgely, LITT.B. (*Princeton Univ.*) 1913,	*Baltimore, Md.*	Winthrop 1
Simpson, John Woodruff, A.B. (*Amherst Coll.*) 1913,	*E. Craftsbury, Vt.*	34 Mellen St.
Slocum, Winfield Scott, Jr., A.B. (*Amherst Coll.*) 1913,	*Newtonville,*	Hampden 40
Smith, Arthur Delafield, A.B. (*Princeton Univ.*) 1913,	*Monterey,*	32 Gorham St.
Smith, Elliott Dunlap, A.B. 1913,	*Chicago, Ill.*	Dunster 23
Smith, Oscar Joseph, A.B. 1913,	*Toledo, O.*	P. 70
Smith, Stafford, A.B. (*Northwestern Univ.*) 1913,	*Niles, Mich.*	Craigie 301
Snyder, Erwin Paul, A.B. (*Univ. of Nebraska*) 1912,	*Council Bluffs, Ia.*	18 Mellen St.
Spencer, Garrick Mallery, PH.B. (*Yale Univ.*) 1912,	*Watertown, N. Y.*	51 Brattle St.
Stackhouse, William Owsley, A.B. (*State Univ. of Kentucky*) 1909,	*Lexington, Ky.*	1599 Mass. Ave.
Stern, Harold Melrose, B.L. (*Univ. of California*) 1913,	*Hollywood, Cal.*	1746 Cambridge St.
Storrs, John Tyler, A.B. (*Amherst Coll.*) 1913,	*Ware,*	34 Mellen St.
Swain, Leonard, A.B. (*Williams Coll.*) 1912,	*Belmont,*	560 Concord Ave., Belmont
Swezey, Burr Sweetser, S.B. (*Purdue Univ.*) 1913,	*Marion, Ind.*	W. H. 9
Tabor, Edward Otto, A.B. (*Tulane Univ.*) 1905, A.M. (*Univ. of Wisconsin*) 1909,	*Pascagoula, Miss.*	P. 22

Taylor, Ralph Comstock, A.B. (*Yale Univ.*) 1913,	*Lockport, N. Y.*	36 Quincy St.
Thomas, Sylvanus Martin, A.B. 1913,	*Taunton,*	40 Kirkland St.
Thomas, Theodore Gaillard, 2d, A.B. (*Yale Univ.*) 1913,	*New York, N. Y.*	Craigie 404
Tillinghast, James Alexander, A.B. (*Williams Coll.*) 1910,	*Providence, R. I.*	[Boston 526 Newbury St.,
Tillson, Harold Vernon, A.B. 1913,	*Brockton,*	23 Mellen St.
Tilton, John Kenneth, LITT.B. (*Princeton Univ.*) 1913,	*Springfield, O.*	W. H. 14
Trapp, Harry Edwin, A.B. (*Dartmouth Coll.*) 1912,	*Laconia, N. H.*	67 Oxford St.
Wallace, Earl Stewart, A.B. (*Univ. of Minnesota*) 1913,	*Minneapolis, Minn.*	Hampden 2
Walling, Lester Stratton, A.B. 1912,	*Auburndale,*	Hampden 40
Ward, Stirling Davies, A.B. (*Williams Coll.*) 1913, A.M. (*ibid.*) 1914,	*E. Orange, N. J.*	P. 82
Webb, Vanderbilt, A.B. (*Yale Univ.*) 1913,	*Shelburne, Vt.*	108 Brattle St.
Welsh, Vernon McCullough, A.B. (*Knox Coll.*) 1913,	*Galesburg, Ill.*	1746 Cambridge St.
Werner, Allan Charles, A.B. (*Univ. of Wisconsin*) 1913,	*La Crosse, Wis.*	42 Kirkland St.
Weston, Charles Hartshorne, A.B. 1914,	*Haverford, Pa.*	36 Quincy St.
Wheaton, Edward Lyndon, A.B. 1913,	*Manchester,*	10 Oxford St.
White, Ralph Guye, A.B. (*Grove City Coll.*) 1910, A.M. (*ibid.*) 1912,	*Juniata, Pa.*	C. 24
Wickliffe, William Benson, S.B. (*Union Univ.*) 1913,	*Greenville, Ky.*	40 Kirkland St.
Widenham, John Maxwell, A.B. (*Illinois Coll.*) 1913,	*Boston,*	11 Joy St., Boston
Wigglesworth, Richard Bowditch, A.B. 1912,	*Milton,*	Hampden 9
Wight, Goulding Kumler, A.B. (*Princeton Univ.*) 1913,	*Montclair, N. J.*	Craigie 206
Williamson, Adrian, A.B. (*Washington and Lee Univ.*) 1913,	*Monticello, Ark.*	31 Wendell St.

Winants, Garet Ellis, LITT.B. (*Princeton Univ.*) 1912,	*New York, N. Y.*	6 Story St.
Woodard, Clifford Alonzo, A.B. 1912 (1911), A.M. 1912,	*Jamestown, N. Y.*	14 Sumner R'd
Woods, George Edward, A.B. (*Univ. of Illinois*) 1913,	*Paris, Ill.*	W. H. 9
Wyner, Isadore Alfred, A.B. 1913,	*Dorchester,*	W. H. 4

FIRST YEAR

Adams, Edward Richmond, A.B. 1914,	*Galesburg, Ill.*	Drayton 1
Amory, Henry Russell, A.B. 1914,	*Cambridge,*	Go. A25
Andrew, Benjamin Fay, A.B. (*Dartmouth Coll.*) 1913,	*Bartlett, N. H.*	63 Ellery St.
Asbill, Burdette Mac, A.B. (*Wofford Coll.*) 1913,	*Ridge Spring, S. C.*	1746 Cambridge St.
Ashton, Oscar E., A.B. (*Carleton Coll.*) 1914,	*Pipestone, Minn.*	116 Oxford St.
Atwood, Theron Wilson, Jr., A.B. (*De Pauw Univ.*) 1914,	*Caro, Mich.*	P. 13
Bacharach, Sidney, A.B. (*Univ. of Wisconsin*) 1914,	*Dixon, Ill.*	Craigie 103
Bakewell, Allan Campbell, Jr., A.B. (*Princeton Univ.*) 1914,	*Boston,*	Winthrop 22
Barker, Walter DeWitt, PH.B. (*Lafayette Coll.*) 1914,	*Matawan, N. J.*	3 Sumner R'd
Barrett, George Barnes, A.B. (*Univ. of Georgia*) 1914,	*Augusta, Ga.*	44 Brattle St.
Barron, Samuel, Jr., A.B. 1914,	*Chelsea,*	126 Shawmut St., Chelsea
Barton, Horace Allen, A.B. (*Bowdoin Coll.*) 1914,	*Greenwich, Conn.*	P. 18
Baturin, Moses, A.B. (*Columbia Univ.*) 1914,	*Harrisburg, Pa.*	10 Oxford St.
Bentley, Edward Salisbury, A.B. (*Yale Univ.*) 1914,	*Lawrence, L. I., N. Y.*	W. H. 26
Benton, John Knox, A.B. (*Carroll Coll.*) 1914,	*Waukesha, Wis.*	362 Harvard St.
Bergen, Francis, A.B. (*Yale Univ.*) 1914,	*Bernardsville, N. J.*	Craigie 406

Bernero, Frank Ambrose, A.B. (*Amherst Coll.*) 1914,	*New York, N. Y.*	33 Mellen St.
Bibb, Joseph Dandridge, A.B. (*Livingstone Coll.*) 1912,	*Atlanta, Ga.*	111 Museum St.
Bissell, Leet Wilson, A.B. (*Hamilton Coll.*) 1914,	*Pittsburgh, Pa.*	P. 52
Blair, Joseph Paxton, Jr., A.B. (*Princeton Univ.*) 1914,	*New York, N. Y.*	60 Brattle St.
Block, Adrian Irving, A.B. (*Cornell Univ.*) 1914,	*Buffalo, N. Y.*	W. H. 24
Blythe, James Calvin, S.B. (*Dartmouth Coll.*) 1914,	*Chicago, Ill.*	51 Oxford St.
Bollman, Ralph John, A.B. (*De Pauw Univ.*) 1913,	*La Grange, Ind.*	P. 53
Bonner, Kenneth, LITT.B. (*Princeton Univ.*) 1914,	*New York, N. Y.*	Drayton 6
Boudreau, Alfred Hugh Oliver, A.B. (*Yale Univ.*) 1914,	*Providence, R. I.*	1734 Cambridge St.
Brady, George Washington, A.B. (*Colgate Univ.*) 1914,	*New Britain, Conn.*	Strathcona 503
Breed, Donald Levant, PH.B. (*Univ. of Chicago*) 1914,	*Freeport, Ill.*	P. 76
Breeding, Isaac, Jr., A.B. (*Franklin Coll.*) 1914,	*Edinburg, Ind.*	1689 Cambridge St.
Brewer, Edward Winslow, Jr., A.B. 1914,	*Jamaica Plain,*	Prescott 4
Brink, Virgil Coe, A.B. 1914,	*Scranton, Pa.*	Harvard 'Varsity Club
Bromley, Bruce Ditmas, A.B. (*Univ. of Michigan*) 1914,	*Pontiac, Mich.*	Craigie 302
Brown, Benjamin Beuhring, A.B. (*Princeton Univ.*) 1914,	*Charleston, W. Va.*	W. H. 30
Brown, Robert Coleman, A.B. (*Wesleyan Univ.*) 1914,	*Elmira, N. Y.*	W. H. 36
Brown, William Cheney, Jr., A.B. 1914,	*Hartford, Conn.*	W. 38
Bullock, Ralph Adams, A.B. (*Princeton Univ.*) 1914,	*Cohoes, N. Y.*	23 Mellen St.
Bunn, Charles, A.B. (*Princeton Univ.*) 1914,	*St. Paul, Minn.*	Drayton 2
Burrough, Kenrick Deane, A.B. (*Yale Univ.*) 1914,	*Cape Girardeau, Mo.*	7 Sumner R'd

Butler, Pierce, Jr., LITT.B. (*Princeton Univ.*) 1914,	*St. Paul, Minn.*	Drayton 2
Cahill, John Kenny, A.B. 1914,	*Jamaica Plain,*	14 Newbern St., Jam. Pl.
Campopiano, Jean Cyro (*Harvard*),*	*Lawrence,*	35 Langdon St.
Carman, William Warren, Jr., A.B. (*Wesleyan Univ.*) 1914,	*Summit, N. J.*	W. H. 36
Carrington, Paul, A.B. (*Univ. of Missouri*) 1914,	*Springfield, Mo.*	1716 Cambridge St.
Carter, Henry Alpheus Pierce, A.B. (*Princeton Univ.*) 1914,	*Albany, N. Y.*	Winthrop 21
Case, Arthur Ellicott, A.B. (*Yale Univ.*) 1914,	*Trenton, N. J.*	H'ke 23
Chandler, George Garvin, A.B. (*Yale Univ.*) 1912,	*Whitford, Pa.*	Craigie 206
Chang, Fu-yün, A.B. 1914,	*Chefoo, China,*	10 Sumner R'd
Choate, Charles Francis, 3d (*Harvard*),*	*Southborough,*	60 Brattle St.
Churchill, James Stanley, S.B. (*Mass. Inst. of Tech.*) 1914,	*Atlantic,*	110 Billings St., Atlantic
Claggett, Strabo Vivian, A.B. (*Leland Stanford Jr. Univ.*) 1914,	*Long Beach, Cal.*	14 Oxford St.
Clarke, David Roland, A.B. (*Univ. of Illinois*) 1914,	*Jacksonville, Ill.*	W. H. 1
Clarkson, Paran Moody, PH.B. (*Yale Univ.*) 1914,	*Jacksonville, Fla.*	Craigie 502
Clayton, Lawrence, A.B. (*Leland Stanford Jr. Univ.*) 1914,	*Salt Lake City, Utah,*	Strathcona 504
Cohen, Abraham Paul, A.B. 1913,	*Dorchester,*	23 Mellen St.
Cohn, Ralph (*Harvard*),*	*Malden,*	1699 Cambridge St.
Coke, Richard Wellesley, A.B. (*Yale Univ.*) 1914,	*Dallas, Tex.*	Craigie 101
Comerford, Francis Dowd, A.B. (*Holy Cross Coll.*) 1914,	*Worcester,*	82 Dana St.
Cooper, James Fenimore, Jr., A.B. (*Yale Univ.*) 1913,	*Albany, N. Y.*	Craigie 402
Croom, Samuel Gaston, A.B. (*Univ. of Arkansas*) 1914,	*Dardanelle, Ark.*	42 Kirkland St.
Cross, Eben Jackson Dickey, Jr., A.B. (*Princeton Univ.*) 1914,	*Baltimore, Md.*	Drayton 17

* Has completed work in Harvard College for the Bachelor's degree.

Curtis, Charles Pelham, Jr., A.B. 1914,	*Cambridge,*	8 Willard St.
Davidson, Franklin Gerard, A.B. (*Wabash Coll.*) 1914,	*Crawfordsville, Ind.*	10 Oxford St.
Davis, George Philip, A.B. 1914,	*Waltham,*	96 Washington Ave., Waltham
Davis, James Edward, S.B. 1914,	*Springfield,*	Westmorly 103
Dawson, Reed Barnes, A.B. (*Univ. of Nebraska*) 1914,	*Lincoln, Neb.*	C. 19
Deutschman, Abraham, A.B. 1914,	*Boston,*	120 Dartmouth St., Boston
Donahue, Paul Edwin, A.B. (*Bowdoin Coll.*) 1914,	*Portland, Me.*	467 Broadway
Doyle, Frederick Thomas, A.B. (*Boston Coll.*) 1914,	*Roxbury,*	116 Hutchings St., Rox.
Dreyfous, George Abel, A.B. (*Tulane Univ.*) 1914,	*New Orleans, La.*	W. H. 27
Dukette, Eugene Ross, PH.B. (*Brown Univ.*) 1914,	*Providence, R. I.*	61 Oxford St.
Dunbar, Donald Earl, A.B. 1913,	*Springfield,*	W. 38
Edwards, Basil Duke, Gr., *U. S. Military Academy,*	*Washington, D. C.*	4 Chauncy St.
Elliott, Henry Powers, LITT.B. (*Princeton Univ.*) 1914,	*Atlanta, Ga.*	Winthrop 6
Ely, Charles Franklin, A.B. (*Williams Coll.*) 1914,	*Westfield,*	Craigie 205
Emmert, Ray Alvin, PH.B. (*Drake Univ.*) 1914,	*Dallas Center, Ia.*	C. 46
Epstein, Charles (*Harvard*),*	*Dorchester,*	23 Elmhurst St., Dor.
Ernst, Levi Simmons, A.B. (*Rutgers Coll.*) 1914,	*Catskill, N. Y.*	11 Mellen St.
Ettenheim, George Patek, A.B. 1914,	*Milwaukee, Wis.*	P. 25
Ettinger, Adrian (*Harvard*),*	*Cleveland, O.*	W. H. 40
Fardy, Patrick Edward,	*Allston,*	336 Cambridge St., Allston
Feingold, Joseph De Keyser, A.B. (*Clark Coll.*) 1911, A.M. (*Columbia Univ.*) 1912,	*Worcester,*	58 Providence St., Worcester
Flint, Alfred Thomas, A.B. (*Univ. of Wisconsin*) 1911,	*Madison, Wis.*	D. 41
Foster, Austin Theophilus, A.B. 1914,	*Derby Line, Vt.*	39 Holyoke St.

* Has completed work in Harvard College for the Bachelor's degree.

Foster, Richard Clarke, A.B. (*Univ. of Alabama*) 1914,	*Montgomery, Ala.*	40 Kirkland St.
France, Joseph, LITT.B. (*Princeton Univ.*) 1914,	*Baltimore, Md.*	Drayton 18
Freed, Edgar Wendell, S.B. (*Univ. of Pennsylvania*) 1914,	*Trenton, Tenn.*	Fairfax 40
Friedlich, Herbert Aaron (*Harvard*),*	*Des Moines, Ia.*	W. H. 40
Friedrich, Edwin Henry, A.B. (*De Pauw Univ.*) 1914,	*Hammond, Ind.*	P. 53
Gabrielson, Guy George, A.B. (*State Univ. of Iowa*) 1914,	*Sioux City, Ia.*	7 Ashton Pl.
Gannon, Thomas Lawrence, A.B. (*Boston Coll.*) 1913,	*Beachmont,* 31 Endicott Ave., Beachmont	
Gardiner, William Tudor, A.B. 1914,	*Gardiner, Me.*	322 Beacon St., Boston
Gardner, Hamilton, A.B. (*Univ. of Utah*) 1913,	*Lehi, Utah,*	83 Brattle St.
Gatch, John Newton, A.B. (*Princeton Univ.*) 1914,	*Terrace Park, O.*	Drayton 5
Gauer, Julien Otto, A.B. (*Marquette Univ.*) 1910, A.M. (*ibid.*) 1914,	*Milwaukee, Wis.*	G. 52
Giblin, Edward Warren (*Harvard*),*	*Concord,*	Concord
Gifford, James Parsons, A.B. 1914,	*New York, N. Y.*	H'ke 13
Gile, Richards Dexter, A.B. (*Princeton Univ.*) 1912,	*Colorado Springs, Colo.*	6 Story St.
Goldstein, Benjamin Franklin, A.B. (*Washington Univ.*) 1914,	*Peoria, Ill.*	96 Prescott St.
Grace, Vincent Joseph (*Harvard*),*	*New Bedford,*	W. H. 20
Grammes, Walter Henry, A.B. (*Univ. of Wisconsin*) 1914,	*Tiffin, O.*	Craigie 303
Greeley, Thornton, A.B. 1913,	*Butler, Pa.*	3 Sumner R'd
Green, John Raeburn, A.B. (*Westminster Coll.*) 1914,	*St. Louis, Mo.*	W. H. 15
Griffiths, Wilson Edwin, Jr., A.B. 1914,	*Pittsburgh, Pa.*	Westmorly 26
Grogan, Bernard Daniel, A.B. (*Carleton Coll.*) 1911,	*Mankato, Minn.*	14 Oxford St.

* Has completed work in Harvard College for the Bachelor's degree.

Gunster, Joseph Frederick, A.B. (*Catholic Univ. of America, Washington, D. C.*) 1914,	*Scranton, Pa.*	Craigie 207
Hackett, William Henry Young, A.B. 1908,	*Washington, D. C.*	4 Story St.
Hagan, Robert Clark, A.B. (*Bucknell Univ.*) 1914,	*Uniontown, Pa.*	50 Wendell St.
Hale, Henry Tracy, A.B. (*Williams Coll.*) 1914,	*Towanda, Pa.*	W. H. 5
Hand, Chauncey Harris, Jr., A.B. (*Univ. of Cincinnati*) 1914,	*Louisville, Ky.*	W. H. 16
Harbison, Hugh, A.B. (*Yale Univ.*) 1914,	*Hartford, Conn.*	8 Story St.
Hartman, Howard Albert, A.B. (*Carroll Coll.*) 1914,	*Waukesha, Wis.*	52 Irving St.
Harwood, Benjamin Porter, PH.B. (*Yale Univ.*) 1913,	*Butte, Mont.*	Craigie 304
Haupt, Cecil Ernest, A.B. (*De Pauw Univ.*) 1914,	*Williamsport, Ind.*	Craigie 108
Hays, Norman Riley, A.B. (*Grinnell Coll.*) 1914,	*Knoxville, Ia.*	31 Everett St.
Head, Guy Vernon, A.B. (*Univ. of Missouri*) 1914,	*Flemington, Mo.*	W. H. 60
Healy, James Martin, A.B. (*Dartmouth Coll.*) 1914,	*Springfield,*	P. 37
Heeren, Harry Ewald, A.B. (*Shurtleff Coll.*) 1911, A.M. (*Univ. of Illinois*) 1912, PH.D. (*Univ. of Wisconsin*) 1914,	*Bethalto, Ill.*	Craigie 303
Heller, Isaac Scherck, A.B. (*Tulane Univ.*) 1914,	*New Orleans, La.*	W. H. 27
Henderson, William Lynn, A.B. (*Univ. of Virginia*) 1914,	*Easton, Md.*	64 Oxford St.
Henry, Ray, A.B. (*Univ. of North Carolina*) 1906,	*Richmond, Va.*	47 Irving St.
Herlihy, William Richard, Jr., A.B. (*Dartmouth Coll.*) 1914,	*Lynn,*	40 Kirkland St.
Hicks, Henry Cheston, A.B. (*Dickinson Coll.*) 1914,	*Williamsport, Pa.*	826 Mass. Ave.
Hill, Frederick Walter, S.B. 1912,	*Arlington,*	226 Mass. Ave., Arlington
Hill, William Amos, A.B. 1914,	*Waltham,*	410 Lexington St., Waltham

Hinkle, Walter, A.B. (*Williams Coll.*) 1914,	*Washington, Conn.*	P. 30
Hitchcock, Harvey Rexford, Jr., A.B. 1914,	*Pukoo, Molokai, Hawaii,*	Claverly 39
Hogan, Romaine Lansing, LITT.B. (*Princeton Univ.*) 1914,	*Los Angeles, Cal.*	Drayton 5
Hogarth, John Donald, A.B. (*Pennsylvania State Coll.*) 1914,	*Smethport, Pa.*	396 Harvard St.
Holt, Benjamin Dyer, A.B. (*Bowdoin Coll.*) 1913,	*Portland, Me.*	6 Story St.
Hope, Carl Augustus, S.B. (*Dartmouth Coll.*) 1911,	*Everett,*	9 Chestnut St., Everett
Howard, John Kenneth (*Harvard*),*	*Boston,*	60 Brattle St.
Hughes, Milton De La Haye, A.B. (*Ohio Univ.*) 1912,	*Monroeville, O.*	51 Oxford St.
Huntington, Ellery Channing, Jr., A.B. (*Colgate Univ.*) 1914,	*Hamilton, N. Y.*	156 Mt. Auburn St.
Johnson, Charles Ward, A.B. (*Clark Coll.*) 1914,	*Worcester,*	44 Mt. Auburn St.
Jones, Herbert Du Noyer, A.B. (*Williams Coll.*) 1914,	*Brooklyn, N. Y.*	W. H. 5
Jones, Ronald, A.B. 1913 (1914),	*Winthrop, Me.*	W. H. 22
Kahin, George Stanley, S.B. 1913,	*Cambridge,*	11 Everett St.
Kalousdian, John Vahan, S.B. (*Univ. of California*) 1914,	*Yettem, Cal.*	Craigie 106
Kelley, Alfred Kendall, A.B. (*Yale Univ.*) 1914,	*Cleveland, O.*	Winthrop 2
Kelley, James Patrick, A.B. (*Boston Coll.*) 1913, A.M. (*ibid.*) 1914,	*Dorchester,*	104 Pleasant St., Dor.
Kline, Joseph Virtue, A.B. (*Juniata Coll.*) 1914,	*Huntingdon, Pa.*	18 Prescott St.
Knowlton, Marcus Ladd, A.B. (*Yale Univ.*) 1914,	*Springfield,*	P. 46
Kohl, Edwin Philip, A.B. (*Univ. of Wisconsin*) 1913,	*Madison, Wis.*	3 Sumner R'd
Kohler, Walter William, A.B. (*Wesleyan Univ.*) 1914,	*Rendham, Pa.*	51 Avon St., Somerville
Leisure, George Stanley, PH.B. (*Univ. of Chicago*) 1914,	*Wichita, Kan.*	W. H. 44

* Has completed work in Harvard College for the Bachelor's degree.

Leonard, Arnold (*Univ. of Missouri*),†	*Joplin, Mo.*	C't 31
Levinson, Adrian M., A.B. (*Univ. of Missouri*) 1914,	*St. Louis, Mo.*	96 Prescott St.
Levy, John, A.B. 1912, M.B.A. 1914,	*Boston,*	1617 Tremont St., Boston
Levy, Joseph Adolph, A.B. (*Yale Univ.*) 1914,	*Hartford, Conn.*	H'ke 39
Levy, Solomon Lester, A.B. (*Yale Univ.*) 1911, B.A. (*Oxford Univ.*) 1914,	*Wilmington, Del.*	33 Mellen St.
Lewis, Mercer Langston, A.B. (*Fisk Univ.*) 1914,	*Nashville, Tenn.*	30 Parker St.
Lewis, Samuel Harold (*Harvard*),*	*Roxbury,*	P. 58
Lincoln, Kenneth Chandler, A.B. (*Williams Coll.*) 1914,	*Fall River,*	P. 30
Little, Norval Wright, A.B. (*Univ. of Pittsburgh*) 1914,	*Pittsburgh, Pa.*	M. 51
Lowe, Harold Clifton, S.B. (*Univ. of Pittsburgh*) 1911,	*Pittsburgh, Pa.*	29 Wendell St.
Lowell, James Hale, S.B. 1914 (1915),	*Chestnut Hill,*	Chestnut Hill
Lowman, John Wetmore, A.B. (*Cornell Univ.*) 1913, A.M. (*Harvard Univ.*) 1914,	*Cleveland, O.*	Winthrop 5
Lynch, Lawrence Robinson, A.B. (*Ohio Wesleyan Univ.*) 1913, A.M. (*Columbia Univ.*) 1914,	*Clarksburg, W. Va.*	21 Hammond St.
McCabe, Richard Snowden, A.B. (*Johns Hopkins Univ.*) 1911,	*Baltimore, Md.*	42 Kirkland St.
McCook, Francis Robbins, A.B. (*Williams Coll.*) 1914,	*Steubenville, O.*	Craigie 205
McGill, Joseph, A.B. (*Pennsylvania Coll.*) 1914,	*Thurmont, Md.*	54 Garden St.
McGovern, James Joseph, A.B. (*Brown Univ.*) 1914,	*Providence, R. I.*	1734 Cambridge St.
McIntosh, Kenneth, A.B. 1914,	*New York, N. Y.*	30 Mellen St.
Mackay, Wilson Eshorne, A.B. 1914,	*Boston,*	Hampden 40

* Has completed work in Harvard College for the Bachelor's degree.

† Has completed work in University of Missouri for the Bachelor's Degree.

McLaughlin, Charles Brown, A.B. (*Dartmouth Coll.*) 1914,	*Salem, N. H.*	42 Kirkland St.
MacPherson, Warren, S.B. 1907, A.M. 1908,	*Cambridge,*	16 Garden St.
Macy, Roscoe Conklin, A.B. (*Grinnell Coll.*) 1914,	*Lynnville, Ia.*	23 Mellen St.
Manning, Merrill Milo, S.B. (*Iowa State Coll.*) 1914,	*Ames, Ia.*	W. H. 46
Martin, Richard William, A.B. (*Defiance Coll.*) 1914,	*Defiance, O.*	W. H. 7
Mason, Wallace Edward, Jr., A.B. (*Bowdoin Coll.*) 1914,	*Keene, N. H.*	Fairfax 51
Mattuck, Maxwell Samuel, A.B. 1914,	*Brooklyn, N. Y.*	Fairfax 41
Mengerink, William Karl, A.B. (*Hamilton Coll.*) 1914,	*Rochester, N. Y.*	68 Bay State Ave., Somer.
Miller, Shackelford, Jr., A.B. (*Princeton Univ.*) 1914,	*Louisville, Ky.*	Drayton 17
Miller, Vaughn, A.B. (*Yale Univ.*) 1914,	*Chattanooga, Tenn.*	Craigie 101
Mills, Carroll Crawford, A.B. (*Univ. of Michigan*) 1914,	*Sioux Falls, So. Dak.*	Craigie 302
Mitchell, John Houston, A.B. (*Amherst Coll.*) 1914,	*Dorchester,*	Fairfax 33
Morrill, Nahum, A.B. and A.M. (*Brown Univ.*) 1914,	*Chicago, Ill.*	W. H. 21
Morrow, James, A.B. (*Rutgers Coll.*) 1914,	*Cambridge,*	9 Forest St.
Moseley, Henry Vincent, A.B. (*Louisiana State Univ.*) 1913,	*Alexandria, La.*	16 Garden St.
Muller, Edwin, A.B. (*Princeton Univ.*) 1914,	*Lexington, Ky.*	Gnt. 1
Needham, Dring DeWitt, A.B. (*Grinnell Coll.*) 1914,	*Bristow, Ia.*	31 Everett St.
Nesbit, Thorpe Dreisbach (*Harvard*)*,	*New York, N. Y.*	H. 26
Noell, James Burroughs, A.B. (*Washington and Lee Univ.*) 1911, A.M. (*Harvard Univ.*) 1914,	*Lynchburg, Va.*	C. 64
Noyes, Waldo, A.B. 1914,	*Auburndale,*	55 Aspen Ave., Auburndale

* Has completed work in Harvard College for the Bachelor's degree.

Noyes, Walter Flint (*Harvard*),*	*Jamaica Plain,*	23 Pond View Ave., Jam. Pl.
Ogden, Albert Roy, A.B. (*Swarthmore Coll.*) 1914,	*New Brunswick, N. J.*	C. 37
Ogden, Edmund Whitehead, A.B. 1909,	*Cambridge,*	26c Shepard St.
O'Neil, John Henry, A.B. 1914,	*Amesbury,*	P. 84
Pantzer, Kurt Friedrich, A.B. 1914,	*Indianapolis, Ind.*	Westmorly 141
Parker, Dale Miller, A.B. (*Yale Univ.*) 1914,	*Charleston, Ill.*	4 Story St.
Parker, Stuart, A.B. (*Princeton Univ.*) 1914,	*Boston,*	173 Bay State R'd, Boston
Parsons, Henry Humphrey, A.B. and A.M. (*Yale Univ.*) 1913,	*New York, N. Y.*	Craigie 201
Peakes, John Edwin, A.B. (*Bates Coll.*) 1911,	*St. Albans, Me.*	58 Hammond St.
Peckham, William Augustus, A.B. 1914,	*Newport, R. I.*	W. H. 20
Penniman, John Alexander Dushane, A.B. (*Johns Hopkins Univ.*) 1914,	*Baltimore, Md.*	Drayton 14
Pennoyer, Paul Geddes, A.B. 1914,	*Berkeley, Cal.*	44 Brattle St.
Petersen, Charles Christian (*Harvard*),*	*E. Boston,*	S. 32
Pierce, Elbridge Bancroft, A.B. (*Yale Univ.*) 1913,	*Waterbury, Conn.*	W. H. 61
Pierce, William Elliot, A.B. (*Washington and Jefferson Coll.*) 1913,	*Indiana, Pa.*	3 Sumner R'd
Pilsworth, Malcolm Nevil, A.B. (*Clark Coll.*) 1914,	*Worcester,*	44 Mt. Auburn St.
Pitney, Guy Shelton, A.B. (*Princeton Univ.*) 1914,	*Washington, D. C.*	6 Story St.
Pitney, John Ballantine, A.B. (*Princeton Univ.*) 1914,	*Morristown, N. J.*	60 Brattle St.
Pogue, Paul Wright, A.B. (*Univ. of Illinois*) 1914,	*Findlay, Ill.*	W. H. 44
Priest, Joseph Kilbourne, A.B. 1914,	*Nashua, N. H.*	Beck 6

* Has completed work in Harvard College for the Bachelor's degree.

Prince, Irving Hudson, S.B. (*Knox Coll.*) 1914,	*Los Angeles, Cal.*	Drayton 1
Quintrell, Clayton Alpheus, A.B. (*Western Reserve Univ.*) 1913,	*E. Cleveland, O.*	61 Oxford St.
Rabb, Albert Livingston, A.B. (*Indiana Univ.*) 1914,	*Indianapolis, Ind.*	Westmorly 141
Raia, Alfred Ernest, A.B. 1914,	*Providence, R. I.*	35 Langdon St.
Randall, Robert Keys, A.B. 1914,	*Dorchester,*	Apley 44
Reis, Alvin Carl, A.B. (*Univ. of Wisconsin*) 1913,	*Evansville, Ind.*	W. H. 42
Reynolds, Thomas James, A.B. (*Colby Coll.*) 1914,	*Oakland, Me.*	1654 Mass. Ave.
Rhodes, John Franklin, A.B. (*Univ. of Missouri*) 1914,	*El Dorado Springs, Mo.*	1716 Cambridge St.
Rice, William Gorham, Jr., A.B. 1914,	*Albany, N. Y.*	Dana 31
Ridgway, Wayne Anthony, A.B. (*Univ. of Kansas*) 1914,	*Kansas City, Kan.*	P. 48
Rieser, Leonard Moos, A.B. (*Univ. of Michigan*) 1914,	*Chicago, Ill.*	42 Kirkland St.
Robbins, Howard Walter, A.B. (*Syracuse Univ.*) 1914,	*Ashby,*	67 Oxford St.
Roberts, Paul Billings, A.B. 1914,	*Harvard,*	W. H. 14
Robinson, James Jaquess, A.B. (*Indiana Univ.*) 1914,	*Princeton, Ind.*	39 Sacramento St.
Rockwood, Albert Wright, A.B. (*Williams Coll.*) 1914,	*W. Medford,*	82 Brooks St., W. Medford
Rogers, Kivey (*Harvard*),*	*Roxbury,*	65 Waumbeck St., Rox.
Royall, Kenneth Claiborne, A.B. (*Univ. of North Carolina*) 1914,	*Goldsboro, N. C.*	W. H. 56
Rubin, Harry John, A.B. (*Brown Univ.*) 1914,	*Providence, R. I.*	120 Mt. Auburn St.
Rushton, Marion, A.M. 1914,	*Montgomery, Ala.*	Drayton 19
Russell, Richard Manning, A.B. 1914,	*Cambridge,*	6 Story St.
Saltmarsh, Sherman Whipple, A.B. (*Dartmouth Coll.*) 1914,	*Winchester,*	158 Mt. Vernon St., Winchester
Saltonstall, Leverett, A.B. 1914,	*Chestnut Hill,*	Chestnut Hill
Sanderson, Kendall Ainsworth, A.B. (*Wesleyan Univ.*) 1914,	*Lynn,*	120 Mt. Auburn St.

* Has completed work in Harvard College for the Bachelor's degree.

Satz, David Meyer (*Harvard*),*	*Newark, N. J.*	7 Sumner R'd
Saxon, Olin Glenn, A.B. 1914,	*Greenville, S. C.*	J. S. A33
Schaff, Norman, A.B. (*Yale Univ.*) 1914,	*Pittsburgh, Pa.*	5 Story St.
Schminck, Leo Henry, A.B. (*St. John's Univ.*) 1913,	*Toledo, O.*	W. H. 7
Scully, Raymond John, A.B. 1907,	*New York, N. Y.*	Brentford 36
Selfridge, Oliver Brice, PH.B. (*Univ. of Wooster*) 1912,	*Lima, O.*	Craigie 508
Semler, George Herbert, A.B. (*Yale Univ.*) 1914,	*New York, N. Y.*	8 Story St.
Sheehan, Clayton Peter, A.B. (*Holy Cross Coll.*) 1914,	*Buffalo, N. Y.*	82 Dana St.
Shepard, James Ira, PH.B. (*Brown Univ.*) 1914,	*Providence, R. I.*	W. H. 21
Shepardson, Whitney Hart, A.B. (*Colgate Univ.*) 1910, B.A. (*Univ. of Oxford*) 1913,	*Hamilton, N. Y.*	11 Brown St.
Shrewsbury, Kenneth Oldham, A.B. (*Amherst Coll.*) 1914,	*New York, N. Y.*	33 Mellen St.
Sigerson, Wilfred Carl, A.B. (*Univ. of Illinois*) 1914,	*Mason City, Ill.*	2 Arnold Circle
Sisson, Jean, A.B. 1914,	*E. Boston,*	26 Princeton St., E. Boston
Smart, Paul Hurlburt, A.B. 1914,	*Newton Highlands,*	5 Linden St.
Smiddy, Charles Leo, S.B. (*Middlebury Coll.*) 1913,	*New London, Conn.*	1746 Cambridge St.
Smith, Edson Kirk, A.B. (*Brown Univ.*) 1914,	*Warren, O.*	1746 Cambridge St.
Smith, Herbert Urban, S.B. (*Northwestern Univ.*) 1910,	*Keithsburg, Ill.*	24 Carver St.
Smith, Kenneth Blume, A.B. (*Univ. of Wisconsin*) 1914,	*Viroqua, Wis.*	Craigie 303
Smith, Lewis Holman, A.B. (*Williams Coll.*) 1914,	*Washington, Conn.*	Hopkinton
Smith, Ralph Kitchel, A.B. (*Columbia Univ.*) 1914,	*E. Liverpool, O.*	23 Mellen St.
Smith, Walton Kimball, A.B. (*Amherst Coll.*) 1914,	*Milwaukee, Wis.*	Winthrop 17
Speer, Stuart Paul, A.B. 1913,	*Oil City, Pa.*	M. 40

* Has completed work in Harvard College for the Bachelor's degree.

Stackhouse, George Milton, S.B. (*Military Coll. of South Carolina*) 1894,	*Marion, S. C.*	Strathcona Hall
Staples, Harold Elmer, A.B. 1914,	*Brattleboro, Vt.*	W. H. 50
Starbuck, Edward Baxter, A.B. 1914,	*Santa Barbara, Cal.*	39 Holyoke St.
Stout, Robert Paul, Jr., A.B. (*Moravian Coll.*) 1914,	*Bethlehem, Pa.*	58 Hammond St.
Stratton, Lynn Lemuel, A.B. (*Hamilton Coll.*) 1913, A.M. (*Harvard Univ.*) 1914,	*Mt. Upton, N. Y.*	W. H. 61
Sutherland, Alfred De Lloyd, A.B. (*Ripon Coll.*) 1913,	*Fond du Lac, Wis.*	7 Sumner R'd
Sutherland, William Anderson, A.B. (*Univ. of Virginia*) 1914,	*Jacksonville, Fla.*	Winthrop 16
Taggart, Rush, Jr., A.B. 1913,	*New York, N. Y.*	4 Story St.
Tallman, William Bestor, A.B. (*Univ. of Michigan*) 1911,	*Osceola, Ia.*	41 Wendell St.
Taylor, Elmo Basley (*Harvard*),*	*Los Angeles, Cal.*	T. 38
Taylor, Joseph Danner, A.B. (*Pomona Coll.*) 1912, A.B. (*Harvard Univ.*) 1914,	*Cambridge, O.*	112 Upland R'd
Thayer, Edward Carrington (*Harvard*),*	*Worcester,*	H'y 9
Thayer, Philip Warren, A.B. 1914,	*Springfield,*	Dana 47
Tippetts, William Bell, A.B. (*Princeton Univ.*) 1914,	*St. Petersburg, Fla.*	26 Boylston St.
Toll, Oliver Wolcott, A.B. (*Williams Coll.*) 1913,	*Denver, Colo.*	W. H. 8
Tomajan, John Sarkis, A.B. 1914,	*Worcester,*	S. 7
Truesdale, Cavour Langdon, PH.B. (*Yale Univ.*) 1914,	*Minneapolis, Minn.*	Craigie 206
Tufts, Elmer Emmons, Jr., A.B. (*Bowdoin Coll.*) 1913,	*Kingfield, Me.*	76 Hammond St.
Varney, John, A.B. (*Dartmouth Coll.*) 1909, A.M. (*Harvard Univ.*) 1911.	*No. Chelmsford,*	67 Oxford St.
Vaughan, Joshua Pennington, A.B. (*Vanderbilt Univ.*) 1913,	*Louisville, Ky.*	5 Wendell St.
Vicario, Raphael (*Harvard*),*	*Providence, R. I.*	W. 20

* Has completed work in Harvard College for the Bachelor's degree.

Wadden, Thomas Antony, A.B. (*Univ. of Michigan*) 1914,	*Madison, So. Dak.*	Craigie 302
Walker, Richard Folsom, A.B. (*Trinity Coll.*) 1914,	*Claremont, N. H.*	W. 10
Walter, Howard Kelly, A.B. (*Cornell Univ.*) 1914,	*Sharpsburg, Pa.*	Craigie 303
Walton, Charles Milton, Jr., A.B. (*Yale Univ.*) 1914,	*Stamford, Conn.*	7 Sumner R'd
Warren, William C, Jr., A.B. (*Yale Univ.*) 1914,	*Buffalo, N. Y.*	5 Story St.
Weisbrod, Benjamin Harry, A.B. (*Cornell Univ.*) 1914,	*Amsterdam, N. Y.*	23 Mellen St.
Welch, Joseph Nye, A.B. (*Grinnell Coll.*) 1914,	*Primghar, Ia.*	23 Mellen St.
White, Andrew Wardlaw, A.B. (*Davidson Coll.*) 1912,	*Abbeville, S. C.*	G. 34
Whitney, Frederick Adams, A.B. 1910,	*Oakland, Cal.*	52 Irving St.
Wild, Urban Earl, A.B. (*Iowa State Teachers' Coll.*) 1913,	*Cedar Falls, Ia.*	63 Oxford St
Williams, Ralph Stephen, A.B. (*Beloit Coll.*) 1914,	*Sparta, Wis.*	Craigie 303
Wilson, David E. Johnston, A.B. (*Princeton Univ.*) 1914,	*Portland, Ore.*	1727 Cambridge St.
Wilson, Robert Gardiner, Jr., A.B. 1914,	*Dorchester,*	Russell 5
Wrigley, Roy Fielding, A.B. (*Univ. of Wisconsin*) 1914,	*Albion, Ind.*	Craigie 303
Wurts, Aldis Hartman, A.B. (*Western Reserve Univ.*) 1913, S.B. (*Univ. of California*) 1914,	*E. Cleveland, O.*	7 Sumner R'd
Wyatt, Dillard Hiram, A.B. (*Univ. of Missouri*) 1914,	*Roswell, New Mex.*	1716 Cambridge St.
Young, Daniel Joseph, A.B. (*Boston Coll.*) 1914,	*Dorchester,*	773 Columbia R'd, Dor.
Zehner, Harley William, A.B. 1914,	*South Bend, Ind.*	376 Harvard St.
Zeller, Joseph Walter, S.B. (*Iowa Wesleyan Coll.*) 1912,	*Winterset, Ia.*	296 Highland Ave., Somer.

Unclassified Students

Adams, Robert Andrew, A.B. (*Washington and Jefferson Coll.*) 1913,	*New York, N. Y.*	3 Sumner R'd
Babb, Hugh W., B.A. (*Oxford Univ.*) 1911,	*Yarmouth, Me.*	Winthrop 5
Barrow, Ralph Sheldon, S.B. (*Univ. of Alabama*) 1910,	*Birmingham, Ala.*	40 Kirkland St.
Bennett, Ray Lloyd, A.B. (*Dartmouth Coll.*) 1913,	*Artesian, So. Dak.*	51 Oxford St.
Bernstein, Israel, A.B. 1912,	*Portland, Me.*	5 Sumner R'd
Brainerd, Edward Rankin, Jr., LITT.B. (*Univ. of California*) 1914,	*Los Angeles, Cal.*	Apley 32
Brewer, Ozero Carl, A.B. (*Univ. of Arkansas*) 1911,	*Murfreesboro, Ark.*	W. H. 52
Briscoe, Traver, A.B. (*Yale Univ.*) 1912,	*Norwich, Conn.*	Craigie 206
Chapman, Wilford Gore, Jr., A.B. (*Colby Coll.*) 1912,	*Portland, Me.*	1654 Mass. Ave.
Cooper, Jay T., A.B. (*Leland Stanford Jr. Univ.*) 1912,	*Woodland, Cal.*	P. 69
Crosby, John Francis, A.B. (*Georgetown Coll.*) 1912, A.M. (*ibid.*) 1914,	*Fond du Lac, Wis.*	Ware 15
Day, George Herbert, Jr., A.B. (*Yale Univ.*) 1913,	*Hartford, Conn.*	Craigie 405
Dempsey, Ernest Cook, A.B. (*Kenyon Coll.*) 1911, A.B. (*Yale Univ.*) 1912,	*Cleveland, O.*	Craigie 408
Devereaux, Herbert Ewart, A.B. 1914,	*Chicago, Ill.*	26 Mt. Auburn St.
Duque, Gabriel Carlos, B.L. (*Univ. of California*) 1914,	*Los Angeles, Cal.*	40 Kirkland St.
Finkel, Samuel Benjamin, A.B. 1910,	*Roxbury,*	102 Seaver St., Rox.
Fisher, John Thomas, B.L. (*Univ. of California*) 1914,	*Berkeley, Cal.*	1727 Cambridge St
Fitton, Cyrus J., LITT.B. (*Princeton Univ.*) 1912,	*Hamilton, O.*	Winthrop 5
Foerster, Roland Constantine, B.L. (*Univ. of California*) 1914,	*San Francisco, Cal.*	40 Kirkland St

Gatch, Loren Gruno, A.B. (*Princeton Univ.*) 1913,	*Terrace Park, O.*	Winthrop 3
Glaser, Abraham, A.B. 1911,	*Philadelphia, Pa.*	Craigie 505
Hackett, Camillus Nelson, A.B. (*Univ. of California*) 1912,	*Oakland, Cal.*	Winthrop 28
Hann, Floyd Johnson, PH.B. (*Lafayette Coll.*) 1912,	*Phillipsburg, N. J.*	41 Wendell St.
Hoogsteen, Eerde William, A.B. (*Univ. of Michigan*) 1914,	*Grand Rapids, Mich.*	61 Oxford St.
Jenkins, Elihu Edward, A.B. (*Earlham Coll.*) 1912,	*Sapulpa, Okla.*	47 Oxford St.
Jewett, Theo Stephen, A.B. (*Dartmouth Coll.*) 1913,	*Laconia, N. H.*	16 Prescott St.
Johnson, Chester Willard, A.B. (*Univ. of Minnesota*) 1913,	*Lyle, Minn.*	84 Prescott St.
Jones, Vincent Weaver, A.B. (*Wesleyan Univ.*) 1911,	*So. Willington, Conn.*	Gnt. 4
Kagan, Leo Bernard, A.B. 1913,	*W. Roxbury,*	24 Traverse St., Boston
Kavolsky, Frederick, A.B. 1913,	*Fall River,*	P. 35
Killiam, Paul, S.B. (*Univ. of Pennsylvania*) 1908,	*Pittsburgh, Pa.*	12 Appian Way
Knauth, Arnold Whitman, A.B. 1912,	*New York, N. Y.*	4 Story St.
Lorance, John Witherspoon, A.B. (*Yale Univ.*) 1909,	*Belmont,*	13 Pine St., Belmont
McCrady, Roland Allen, S.B. (*Univ. of Pittsburgh*) 1911, LL.B. (*ibid.*) 1914,	*Pittsburgh, Pa.*	16 Francis Ave.
McCulloch, Hugh Waugh, A.B. (*Northwestern Univ.*) 1913,	*Evanston, Ill.*	10 Oxford St.
MacGill, Charles Frederick, Jr., A.B. (*Univ. of Minnesota*) 1911,	*Cambridge,*	D. 14
McKee, Rowland Hughes, LITT.B. (*Princeton Univ.*) 1913,	*Dayton, O.*	Strathcona 505
McLaury, Donald Bentley, A.B. (*Yale Univ.*) 1910,	*Chicago, Ill.*	Winthrop 15
Malloy, Charles Ambrose, A.B. and A.M. (*Brown Univ.*) 1912,	*Lambertville, N. J.*	T. 65
Moyle, Henry Dinwoodey, S.B. (*Univ. of Utah*) 1909, A.B. (*ibid.*) 1913,	*Salt Lake City, Utah.*	Strathcona 504

Murray, Wilfred Laurier, A.B. (*Mt. Allison Univ.*) 1912, LL.B. (*Dalhousie Univ.*) 1914,	*Halifax, N. S.*	12 Oxford St.
Nicholson, Vincent De Witt, A.B. (*Earlham Coll.*) 1910,	*Richmond, Ind.*	1588 Cambridge St.
Paterson, Ogden Kent, B.L. (*Univ. of California*) 1914,	*Berkeley, Cal.*	Winthrop 27
Plumer, Richard Charles, A.B. (*Dartmouth Coll.*) 1912,	*Lakewood, N. J.*	10 Sumner R'd
Ranney, Dudley Porter, A.B. 1912,	*Boston,*	72 Bay State R'd, Boston
Rogers, Charles McPherson Aduston, Jr., S.B. (*Univ. of Alabama*) 1912, LL.B. (*ibid.*) 1913,	*Gainesville, Ala.*	40 Kirkland St.
Rollins, Curtis Burnam, Jr., A.B. (*Univ. of Missouri*) 1912, LL.B. (*ibid.*) 1914,	*Columbia, Mo.*	16 Francis Ave.
Root, Charles Wiborg, A.B. (*State Univ. of Iowa*) 1913,	*Clinton, Ia.*	Dana 21
Saidel, Myer, A.B. 1911,	*Manchester, N. H.*	23 Mellen St.
Sandler, Maurice, S.B. 1913,	*Cambridge,*	742 Cambridge St.
Saunders, Daniel, 2d, A.B. (*Bowdoin Coll.*) 1913,	*Lawrence,*	362 Andover St., Lawrence
Schortemeier, Frederick Edward, A.B. (*Butler Coll.*) 1912,	*Indianapolis, Ind.*	51 Oxford St.
Shull, Henry Carlton, PH.B. (*Univ. of Chicago*) 1914,	*Sioux City, Ia.*	Strathcona 504
Steuer, Alfred Lawrence, A.B. 1913,	*Cleveland, O.*	7 Sumner R'd
Stewart, John Lander, PH.B. (*Lafayette Coll.*) 1912,	*Phillipsburg, N. J.*	P. 38
Stiles, Russell, A.B. 1912,	*New York, N. Y.*	Ridgely 2[illegible]
Stryker, Franklin Hird, PH.B. (*Univ. of Chicago*) 1914,	*So. Omaha, Neb.*	Strathcona 50[illegible]
Suravitz, Maurice, A.B. 1913,	*Scranton, Pa.*	Craigie 50[illegible]
Swann, Thomas, LITT.B. (*Princeton Univ.*) 1912,	*Baltimore, Md.*	Winthrop 2[illegible]
Tunis, John Roberts, A.B. 1911,	*Cambridge,*	84 Prescott S[illegible]
Van Dusen, Dana Burgess, A.B. (*Univ. of Nebraska*) 1912,	*Omaha, Neb.*	Strathcona 50[illegible]

Waldron, David Louis, A.B. (*Georgetown Coll.*) 1913,	*Greensburg, Pa.*	28 Mellen St.
Weaver, Norwood, A.B. (*Lake Forest Coll.*) 1913,	*Indianapolis, Ind.*	G. 24
Wissler, Joseph Buch, A.B. (*Franklin and Marshall Coll.*) 1913,	*Lititz, Pa.*	31 Everett St.
Wright, Edward Nelson, A.B. (*Wake Forest Coll.*) 1911,	*Asheville, N. C.*	1599 Mass. Ave.

SPECIAL STUDENTS

Darwin, Henry Lewis, LL.B. (*Univ. of Texas*) 1914,	*Cooper, Tex.*	12 Oxford St.
Felton, Carl Rudolph, LL.B. (*Y. M. C. A. Law School*) 1914,	*W. Somerville,*	202 Powder House Blvd., [W. Somer.
Glassner, James Joseph, LL.B. (*Northwestern Univ.*) 1914,	*Chicago, Ill.*	42 Kirkland St.
Henry, Ozmer Lucas, LL.B. (*Wake Forest Coll.*) 1914,	*Wadesboro, N. C.*	1734 Cambridge St.
Meloy, Charles Daniel, LL.B. (*State Univ. of Iowa*) 1914,	*Fort Dodge, Ia.*	45 Oxford St.

SUMMARY

RESIDENT GRADUATE STUDENTS	5
THIRD-YEAR STUDENTS	170
SECOND-YEAR STUDENTS	197
FIRST-YEAR STUDENTS	288
UNCLASSIFIED STUDENTS	65
SPECIAL STUDENTS	5
TOTAL	730

GRADUATES OF COLLEGES (see table below)	705
MEN WHO HAVE COMPLETED THEIR COLLEGE WORK	20
GRADUATES OF LAW SCHOOLS ONLY	5
NON-GRADUATES	0
TOTAL	730

COLLEGES REPRESENTED

Acadia College	1
Alabama Polytechnic Institute	1
Albright College	1
University of Alabama	5
Allegheny College	1
Amherst College	13
University of Arkansas	3
Bates College	1
Beloit College	1
Blackburn College	1
Boston College	6
Bowdoin College	10
Brown University	14
Bucknell University	1
Butler College	1
University of California	13
Carleton College	5
Carroll College	2
Catholic University	1
Central University (Ky)	1
College of Charleston	1
University of Chicago	4
University of Cincinnati	1
Clark College	6
Coe College	1
Colby College	2
Colgate University	4
Colorado College	2
University of Colorado	1
Columbia University	3
Cornell College	1
Cornell University	9
Dartmouth College	31
Davidson College	1
Defiance College	1
DePauw University	4
Dickinson College	2
Drake University	1
Earlham College	3
Fisk University	1
Fordham University	4
Franklin College	1
Franklin and Marshall College	2
University of Georgia	4
Georgetown College	3
Georgetown University	1
Grinnell College	6
Grove City College	1
Gustavus Adolphus College	1
Hamilton College	4
Hampden-Sidney College	1
Hanover College	1
Harvard University	168
Hendrix College	1
Holy Cross College	5
Howard University	1
Illinois College	1
University of Illinois	5
Indiana University	4
Iowa State College	1
Iowa State Teachers' College	1
Iowa Wesleyan University	1
University of Iowa	2
Johns Hopkins University	3
Juniata College	1
University of Kansas	3
Kentucky State University	1
King College (Tenn.)	1
Knox College	4
Lafayette College	4
Lake Forest College	1
Leland Stanford Jr. University	4
Livingston College	1
Louisiana State University	2
Loyola University	2
Marietta College	1
Marquette University	1
Massachusetts Institute of Technology	1
Miami University	2
Middlebury College	1
University of Michigan	11
Military College of South Carolina	1
University of Minnesota	7
University of Missouri	7
Moravian College	1
Mt. Allison University	2
University of Nebraska	6
Nebraska Wesleyan University	1
University of New Brunswick	1
University of North Carolina	4
Northwestern University	5
Oberlin College	2
Occidental College	1
Ohio State University	4
Ohio Wesleyan University	1
University of Oregon	1
Oxford University (England)	3
Pennsylvania State College	1
University of Pennsylvania	5
Pennsylvania College	1
Piedmont College	1
University of Pittsburgh	4
Princeton University	53
Purdue University	1
Redfield College	1
Ripon College	1
Roanoke College	1
University of Rochester	1
Rutgers College	4
St. John's College (Md.)	4
St. John's College (O.)	1
St. Lawrence University	1
Shurtleff College	1
University of the South	1
University of South Carolina	1
Swarthmore College	1
Syracuse University	1
University of Tennessee	1
University of Texas	1
University of Toronto	1
Transylvania University	1
Trinity College (Conn.)	4
Tri-State College	1
Tulane University	3
Union College	1
Union University	1
United States Military Academy	1
University of Utah	3

Vanderbilt University	1
University of Virginia	6
Wabash College	1
Wake Forest College	1
Washington University	1
Washington and Jefferson College	5
Washington and Lee University	3
Wesleyan University (Conn.)	6
Western Reserve University	2
Westminster College	1
Wheaton College	1
Williams College	26
University of Wisconsin	12
Wofford College	1
Wooster University	4
Yale University	64
Total	709
Counted more than once	4
Total Number College Graduates	705
Number of Colleges represented	144

DEGREES

On February 27, 1914, Degrees were conferred as follows: —

LL.B. (*Out of Course*)

Monte Fiore Appel, A.B. (*Univ. of Wisconsin*) 1910, as of the class of 1913.
Fred Martin Hector, A.B. 1910, as of the class of 1913.
Burleigh Martin, A.B. (*Bowdoin Coll.*) 1910, as of the class of 1913.
Merritt Manville Meredith, PH.B. (*Brown Univ.*) 1910, as of the class of 1913.
George Gray Zabriskie, A.B. 1910, as of the class of 1913.

On Commencement Day, June 18, 1914, Degrees were conferred as follows: —

LL.B.

Clay Dillie Amos, A.B. (*West Virginia Univ.*) 1911.
Vallee Orville Appel, PH.B. (*Univ. of Chicago*) 1911.
Robert Givens Argo, A.B. (*Colorado Coll.*) 1911.
Thurman Wesley Arnold, A.B. (*Princeton Univ.*) 1911.
Herbert Allison Baker, A.B. 1912.
John William Baker, S.B. (*Univ. of Pennsylvania*) 1908.
Cyrus Wendell Beale, A.B. and A.M. (*Randolph-Macon Coll.*) 1910.
Walter Hull Beckham, A.B. (*Emory Coll.*) 1908.
Homer Hecker Berger, A.B. (*Univ. of Kansas*) 1911.
Charles John Biddle, A.B. (*Princeton Univ.*) 1911.
Gordon Boller, A.B. (*Univ. of Southern California*) 1910.
Vance Everett Booher, S.B. (*Washington and Jefferson Coll.*) 1907.
James Tenney Brand, A.B. (*Oberlin Coll.*) 1909.
Henry John Brandt, A.B. (*Bellevue Coll.*) 1911.
Leo Brewer, A.B. (*State Univ. of Kentucky*) 1908.
Thomas Sheehan Bridges, A.B. (*Bates Coll.*) 1908.
Timothy Brown, A.B. (*Univ. of Wisconsin*) 1911.
Philip Hackett Bunker, A.B. 1911.
Albert Forsyth Burt, A.B. (*Middlebury Coll.*) 1911.
William Thomas Carden, B.L. (*Univ. of California*) 1911.
John Preston Carr, A.B. 1911.
Vincent James Casale, A.B. (*Rutgers Coll.*) 1911.
Oliver Moulton Chadwick, A.B. 1911.
Lindley Hoffman Paul Chapin, A.B. 1911.
Warren Woodruff Clarke, A.B. 1911.
Thomas Joseph Collins, A.B. (*Univ. of Minnesota*) 1910.
Herbert John Connell, A.B. (*Creighton Univ.*) 1911.

Peter Edward Costello, A.B. 1911.
Edwin Birchard Cox, Jr., A.B. 1911.
Arthur Morris Crosby, A.B. 1911.
James Aloysius Crotty, A.B. (*Holy Cross Coll.*) 1911.
Roy Ernest Curray, PH.B. (*Parsons Coll.*) 1911.
Edward Jordan Dimock, A.B. (*Yale Univ.*) 1911.
James Bateman Donovan, Jr., A.B. 1912.
Eben Brown Shearman Doolittle, A.B. 1911.
Charles Edward Dunbar, A.B. (*Tulane Univ.*) 1910.
Chester Atwood Dunham, A.B. 1911.
Leland Stanford Duxbury, A.B. (*Univ. of Minnesota*) 1910.
Henry White Edgerton, A.B. (*Cornell Univ.*) 1910.
Herbert Brutus Ehrmann, A.B. 1912.
Ralph Richards Eldredge, LITT.B. (*Princeton Univ.*) 1911.
Lester Weck Feezer, S.B. (*Grinnell Coll.*) 1911.
Edward Pearson Felker, A.B. 1911.
Ernest Booth Fowler, A.B. (*Colorado Coll.*) 1911.
John McDill Fox, A.B. (*Notre Dame Univ.*) 1909.
Charles Willis Frankel, A.B. 1912.
Léon Florent de Fremery, B.L. (*Univ. of California*) 1911.
Nathaniel Golden, A.B. 1912 (1911).
Lawrence Cushing Goodhue, A.B. 1911.
Harold Arthur Gordon, PH.B. (*Union Univ.*) 1912.
Havens Grant, A.B. (*Yale Univ.*) 1911.
Benjamin Allen Morris Green, A.B. (*Fisk Univ.*) 1909.
Harold Talbot Hartwell, A.B. (*Yale Univ.*) 1911.
Frederic Sabin Harvey, A.B. (*Dartmouth Coll.*) 1911.
Cleon Chester Headley, A.B. (*Beloit Coll.*) 1909.
Nathan Abraham Heller, A.B. 1912.
Alfred Herberich, PH.B. (*Buchtel Coll.*) 1911.
Benjamin Deland Hodges, A.B. 1910.
Frank Corrin Hodgson, A.B. (*Univ. of Minnesota*) 1907.
Robert Harold Holt, A.B. 1911.
Roger Fellowes Hooper, A.B. 1911.
Charles Pagelsen Howard, A.B. 1909, A.M. 1910.
David Clyde Howard, A.B. (*Carleton Coll.*) 1910, A.M. (*Harvard Univ.*) 1911.
George Wilson Howe, A.B. (*Bowdoin Coll.*) 1911.
Allen Skinner Hubbard, A.B. (*Yale Univ.*) 1911.
Howard Wingett Hughes, A.B. (*Washington and Jefferson Coll.*) 1911.
Frank Arthur Johnson, A.B. (*Univ. of Utah*) 1910.
Robert Samuel Keebler, A.B. (*Washington and Lee Univ.*) 1908, A.M. (*Harvard Univ.*) 1013.

Stanton Coit Kelton, A.B. 1911.
Franklin King, A.B. 1911.
Floyd Johnson Kintner, A.B. (*Lafayette Coll.*) 1911.
Alexander Comstock Kirk, A.B. (*Yale Univ.*) 1909.
Louis Kofsky, A.B. (*Yale Univ.*) 1911.
Arthur Bernard Lanphier, A.B. (*Holy Cross Coll.*) 1911.
Edmund Lashley, A.B. (*Juniata Coll.*) 1911.
Robert Martin Lawlis, A.B. (*Bowdoin Coll.*) 1911.
Maxwell Lewis Levy, A.B. (*Univ. of Virginia*) 1911.
Cornelius Ennis Lombardi, A.B. (*Yale Univ.*) 1911.
Alfred Putnam Lowell, A.B. 1911.
Parker McCollester, A.B. (*Tufts Coll.*) 1911.
James Eben McPherson, A.B. (*Dartmouth Coll.*) 1910.
Everett Heseltine Maxcy, A.B. (*Univ. of Maine*) 1911.
Levi Forrest Mercer, A.B. (*Pennsylvania Coll.*) 1908.
William Folsom Merrill, A.B. (*Bowdoin Coll.*) 1911.
Clarence Gillespie Miles, A.B. (*Cotner Univ.*) 1911.
Abbot Paige Mills, A.B. (*Williams Coll.*) 1911.
Melville Monheimer, A.B. 1912.
Thomas Carlisle Montgomery, A.B. (*Wofford Coll.*) 1909.
Joe Morningstar, A.B. (*Wesleyan Univ.*) 1911.
Alan Polk Munro, A.B. (*Cornell Univ.*) 1911.
Rodney Gerald Page, A.B. (*Bates Coll.*) 1909.
James Wallace Paramore, PH.B. (*Yale Univ.*) 1911.
Paul Patterson, A.B. (*Yale Univ.*) 1911.
Charles Oliver Pengra, A.B. 1912.
Charles Penningroth, A.B. (*State Univ. of Iowa*) 1909.
Ewing Reginald Philbin, A.B. (*Yale Univ.*) 1911.
Norris Edward Pierson, A.B. (*Princeton Univ.*) 1911.
Ralph Crosby Piper, A.B. 1912.
Leland Powers, A.B. (*Dartmouth Coll.*) 1910, A.M. (*ibid.*) 1911.
George William Lyman Prettyman, S.B. (*Princeton Univ.*) 1911.
Henry Ferris Prince, S.B. (*Knox Coll.*) 1911.
Charles Washburn Putnam, A.B. 1911.
Francis Fitz Randolph, A.B. (*Yale Univ.*) 1911.
Howard William Reynolds, A.B. (*Wesleyan Univ.*) 1911.
Philip Roberts, A.B. (*Yale Univ.*) 1910, A.M. (*ibid.*) 1913.
Lawrence Raymond Rose, A.B. 1911.
Jesse Lawrence Rosenberg, A.B. 1911.
Charles Belcher Rugg, A.B. and A.M. (*Amherst Coll.*) 1911.
John St. Clair Russell, A.B. (*Dartmouth Coll.*) 1911.
Virgil Schaeffer, A.B. 1911.

John Martin Schaupp, Jr., A.B. (*Dartmouth Coll.*) 1911.
Alexander Tilton Schenck, A.B. (*Princeton Univ.*) 1911.
Louis Seelbach, Jr., A.B. (*Central Univ. of Kentucky*) 1910.
Judah Semonoff, A.B. (*Brown Univ.*) 1911.
Kingdon Thornton Siddall, PH.B. (*Kenyon Coll.*) 1911.
Charles Peck Sisson, A.B. (*Brown Univ.*) 1911.
Allan Kellogg Smith, A.B. (*Trinity Coll., Conn.*) 1911.
Reginald Heber Smith, A.B. 1910.
William Davies Sohier, Jr., A.B. 1911.
Frank Stern, A.B. 1911.
James Cashmon Sweeney, A.B. (*Yale Univ.*) 1911.
James Elmore Moffett Tams, A.B. (*Princeton Univ.*) 1911.
Maynard Canfield Teall, A.B. (*Dartmouth Coll.*) 1910.
Louis Upson Todd, A.B. (*Oberlin Coll.*) 1906.
Artemas Cushman Townsend, A.B. 1911.
Benjamin Hartshorne Trask, A.B. (*Yale Univ.*) 1911.
Delger Trowbridge, B.L. (*Univ. of California*) 1911.
Friend Lines Tuttle, Jr., A.B. (*Princeton Univ.*) 1911.
John Charles Twomey, A.B. 1912.
Donald C. VanBuren, A.B. (*Western Reserve Univ.*) 1911.
Jesse Edwin Waid, A.B. 1910.
Robert Coleman Walker, A.B. (*Yale Univ.*) 1911.
Lester Harold Washburn, A.B. 1911.
Philip Daniels Wesson, A.B. (*Clark Coll.*) 1910.
Lothrop Withington, A.B. 1911.
Sherman Woodward, A.B. 1911.

LL.B. *cum Laude*

Harvey Hollister Bundy, A.B. (*Yale Univ.*) 1909.
Edmund Burroughs, A.B. (*Oberlin Coll.*) 1911.
Prescott Whitehouse Cookingham, S.B. (*Princeton Univ.*) 1911.
Albert Moses Cristy, A.B. (*Brown Univ.*) 1909.
John Augustine Daly, A.B. 1912 (1911).
Joseph Johnston Daniels, A.B. (*Wabash Coll.*) 1911.
John Willard Ford, A.B. (*Yale Univ.*) 1910, A.M. (*Harvard Univ.*) 1911.
Charles Pascal Franchot, A.B. (*Yale Univ.*) 1910.
Arthur Amory Gammell, A.B. (*Yale Univ.*) 1911.
George Knowles Gardner, A.B. 1912.
Robert Philip Goldman, A.B. (*Yale Univ.*) 1911.
Herbert Funk Goodrich, A.B. (*Carleton Coll.*) 1911.
Van Santvoord Merle-Smith, A.B. (*Princeton Univ.*) 1911.
John Stocker Miller, A.B. 1911.

James Jackson Porter, A.B. (*Princeton Univ.*) 1911.
Herman Ellis Riddell, A.B. (*Univ. of Georgia*) 1911.
Waldemar Quayle VanCott, A.B. (*Cornell Univ.*) 1911.
Miles Wambaugh, A.B. (*Harvard Univ.*) 1910, A.M. (*ibid.*) 1911.
Boykin Cabell Wright, A.B. (*Univ. of Georgia*) 1911 (Samuel Phillips Prescott Fay Diploma).

LL.B. (*Out of Course*)

Leslie Hill Simons, A.B. (*Princeton Univ.*) 1908, as of the class of 1911.
Oscar Furuset, A.B. (*Univ. of Oregon*) 1908, as of the class of 1912.
Donald Julian Packer, C.E. (*Lehigh Univ.*) 1904, as of the class of 1912.
Simon Pierre Robineau, PH.G. (*Univ. of Illinois*) 1902, A.B. (*Lake Forest Coll.*) 1908, as of the class of 1912.
Paul William Alexander, A.B. (*Denison Univ.*) 1909, as of the class of 1913.
Norman Armour, A.B. (*Princeton Univ.*) 1909, as of the class of 1913.
Henry Francis Collins, A.B. (*Dartmouth Coll.*) 1910, as of the class of 1913.
Clair McTurnan, A.B. (*Wabash Coll.*) 1910, as of the class of 1913.

S.J.D.

William Herbert Page, A.B. (*Yale Univ.*) 1889, LL.B. (*Ohio State Univ.*) 1892, LL.M. (*ibid.*) 1894.
Robert Walker Perkins, Jr., A.B. (*Univ. of Virginia*) 1909, A.M. (*Princeton Univ.*) 1910, LL.B. (*Harvard Univ.*) 1913.
Lauriz Vold, A.B. 1910, LL.B. 1913.

OFFICIAL REGISTER OF HARVARD UNIVERSITY

[*Entered, March* 6, 1913, *at Boston, Mass., as second-class matter, under Act of Congress of August* 24, 1912.]

Issued at Cambridge Station, Boston, Mass., six times a year

These publications include: —

The Annual Reports of the President and of the Treasurer.

The Annual University Catalogue.

The Annual Catalogues of the College and the several Professional Schools of the University; the Descriptive Pamphlet; the Announcements of the several Departments, etc., etc

uzl
A1

OFFICIAL REGISTER OF HARVARD UNIVERSITY

VOLUME XIII MAY 3, 1916 NO. I, PART 17

THE LAW SCHOOL

1916–17

PUBLISHED BY HARVARD UNIVERSITY
CAMBRIDGE, MASS.

THE LAW SCHOOL OF HARVARD UNIVERSITY

ANNOUNCEMENTS, 1916–17

CAMBRIDGE
PUBLISHED BY THE UNIVERSITY
1916

LAW SCHOOL

OF

HARVARD UNIVERSITY

OF

CAMBRIDGE, MASS.

Academic Year 1916-17

FACULTY

ABBOTT LAWRENCE LOWELL, A.B., LL.B., LL.D., PH.D., PRESIDENT.

ROSCOE POUND, PH.D., LL.M., LL.D., DEAN, and *Carter Professor of General Jurisprudence.*

EUGENE WAMBAUGH, A.M., LL.B., LL.D., *Langdell Professor of Law.*

JOSEPH HENRY BEALE, A.M., LL.B., LL.D., *Royall Professor of Law.*

SAMUEL WILLISTON, A.M., LL.B., LL.D., *Weld Professor of Law.*

JENS IVERSON WESTENGARD, LL.B., A.M., *Bemis Professor of Law.*

ALBERT MARTIN KALES, A.B., LL.B., *Professor of Law.*

EDWARD HENRY WARREN, A.M., LL.B., *Story Professor of Law.*

JOSEPH WARREN, A.B., LL.B., *Professor of Law.*

FELIX FRANKFURTER, A.B., LL.B., *Professor of Law.*

AUSTIN WAKEMAN SCOTT, A.B., LL.B., *Professor of Law.*

ZECHARIAH CHAFEE, JR., A.B., LL.B., *Assistant Professor of Law.*

FRANCIS JOSEPH SWAYZE, A.B., LL.D., *Lecturer on Professional Ethics.*

WILLIAM GOODRICH THOMPSON, A.B., LL.B., *Lecturer on Brief Making.*

ALLAN REUBEN CAMPBELL, A.B., LL.B., *Lecturer on New York Practice.*

CHESTER ALDEN McLAIN, A.B., LL.B., *Ezra Ripley Thayer Teaching Fellow.*

IRVAH LESTER WINTER, A.B., *Associate Professor of Public Speaking.*
CURTIS WORTH CHENOWETH, A.M., *Instructor in Public Speaking.*

EDWARD BRINLEY ADAMS, A.B., LL.B., *Librarian.*
ROBERT BOWIE ANDERSON, *Assistant Librarian.*
JOHN CHARLES DRISCOLL, *Assistant in the Library.*

RICHARD AMES, A.B., LL.B., *Secretary.*

The Law School was established in 1817, and is the oldest of the law schools now existing in the United States.

From 1839 to 1870 the curriculum was two years, or four terms, but the lectures of one year were not given in the other year. Few persons took the full course, the degree of Bachelor of Laws being conferred upon all persons who were members of the School for eighteen months, or three terms. In 1870 the course prescribed for the degree was lengthened to two years, and all the subjects of each year were taught every year. The present three years' course dates from 1877. There were no examinations for the degree until June, 1871, and none for admission until 1877. Special Students were admitted without examination as late as 1893. In the year 1896–97, the rule came into force by which only graduates of approved colleges and persons qualified to enter the Senior Class of Harvard College were admitted as regular students. Under the present rule, adopted in 1899, only graduates of approved colleges will be admitted as regular students.

Dane Hall, the first building erected for the use of the Law School, was completed in 1832, and enlarged in 1845. The School now occupies two buildings, — Austin Hall, finished in 1883, and Langdell Hall, completed in 1907.

The two buildings are both used exclusively for Law School purposes, each building having its own library stacks, lecture rooms and reading rooms. They contain seven lecture rooms seating over twelve hundred students, and four reading rooms accommodating nearly six hundred. The library stacks in the two buildings have room for over two hundred thousand volumes.

ACADEMIC YEAR

The academic year 1916–17 will begin on Monday, September 25, 1916, and will end on Thursday, June 21, 1917. There will be a recess from December 23, 1916, to January 2, 1917, both inclusive; and also from April 15 to April 21, both inclusive.

The lectures will begin on the opening day of the year, Monday, September 25, 1916.

ADMISSION OF STUDENTS

The following persons will be admitted without examination as candidates for the degree of Bachelor of Laws: —

1. Graduates of colleges of high grade * upon producing their diplomas.

2. Graduates of other colleges of approved standing upon producing their diplomas together with an official certificate that they ranked in the first third of the class on the work of the Senior year.

Special Students

1. Graduates of approved law schools having a three-year course for their degree will be admitted as Special Students without examination.

2. Persons not otherwise eligible for admission to the School, but who have attained the age of twenty-one years, will, in rare instances, be admitted as Special Students by special vote of the Faculty. Those who wish to enter by such a vote should make application to the Secretary not later than the first day of May, stating the circumstances which prevented them from receiving a college education, and giving their age, their previous mental training, their occupation, if any, and the names of two persons familiar with their character, ability, and attainments. Those applicants whose record seems to the Faculty sufficiently promising will be admitted to the School upon passing, in September, satisfactory examinations in Blackstone, in the translation from standard Latin and French prose authors, and in the rendering of passages of easy English prose into Latin and French.

Persons admitted as Special Students are not eligible for a degree.

Advanced Standing

Any person who, *after becoming entitled to enter this School as a regular student*,† has been in regular attendance for at least one academic year of not less than eight months at another law school qualified to be a member of the Association of American Law Schools, will be admitted to the second-year class upon passing satisfactorily, in June, the annual examinations in the studies of the first year. This examination will require a thorough knowledge of the following books: Warren's *Cases on Property;* Williston's *Cases on Contracts;* Ames and Smith, *Cases on Torts* (ed. 1909–10); Beale's *Cases on Criminal Law* (3d ed.); Beale's *Cases on Legal Liability;* Scott's *Cases on Procedure.*

* The list of selected colleges, which appeared some years ago, has been revised, but will not be published hereafter. Graduates who wish to know whether their college is on the revised list are advised to communicate with the Secretary of the Law Faculty.

† Law work pursued before graduation from college will not be counted in any way toward advanced standing.

REGISTRATION

Every student in the School and every applicant for admission is expected to register in person at Langdell Hall on or before Monday, September 25. No student will be allowed to register after November 1.

Applicants for admission should present their diplomas or certificates of graduation at the time they appear for registration.

Every applicant must, immediately after registering, present his certificate of registration to the Bursar, with whom he must file his bond or give other satisfactory security for the payment of his dues for the year. (See page 16.)

PROGRAMME OF INSTRUCTION

The design of this School is to afford such a training in the fundamental principles of English and American Law as will constitute the best preparation for the practice of the profession in any place where that system of law prevails. With this view, the programme of study, which is designed to occupy the student three full years, will comprise the following subjects: —

First Year

Civil Procedure at Common Law. Professor Scott. *Two hours a week.* Scott's *Cases on Civil Procedure.*

Contracts. Professor Williston and Professor Joseph Warren. *Three hours a week.* Williston's *Cases on Contracts.*

Criminal Law. Professor ——. *One hour a week in the first half-year and two in the second half-year.* Beale's *Cases on Criminal Law* (3d ed.).

Principles of Liability. Professor Beale. *Two hours a week in the first half-year and one in the second half-year.* Beale's *Cases on Legal Liability.*

Property. Professor Edward H. Warren. *Two hours a week.* Warren's *Cases on Property.*

Torts. Professor Pound and Professor Westengard. *Two hours a week.* Pound's *Cases on Torts.*

Second Year

Agency. Professor Wambaugh. *Two hours a week.* Wambaugh's *Cases on Agency.*

Bills of Exchange and Promissory Notes. Assistant Professor Chafee. *Two hours a week.* Ames's *Cases on Bills and Notes*, and Brannan's *Negotiable Instruments Law* (2d ed.).

SUPPLEMENT TO

OFFICIAL REGISTER OF HARVARD UNIVERSITY

VOLUME XIII MAY 3, 1916 NO. I, PART 17

THE LAW SCHOOL

REVISED PROGRAMME OF INSTRUCTION

1916–17

First Year

Civil Procedure at Common Law. Professor Scott. *Two hours a week.* Scott's *Cases on Civil Procedure.*

Contracts. Professor Williston and Professor Joseph Warren. *Three hours a week.* Williston's *Cases on Contracts.*

Criminal Law. Professor Hill. *Three hours a week in the second half-year.* Beale's *Cases on Criminal Law* (3d ed.).

Principles of Liability. Professor Beale. *Three hours a week in the first half-year.* Beale's *Cases on Legal Liability.*

Property. Professor Edward H. Warren. *Two hours a week.* Warren's *Cases on Property.*

Torts. Professor Pound and Professor Westengard. *Two hours a week.* Pound's *Cases on Torts.*

Second Year

Agency. Professor Wambaugh. *Two hours a week.* Wambaugh's *Cases on Agency.*

Bills of Exchange and Promissory Notes. Assistant Professor Chafee. *Two hours a week.* Ames's *Cases on Bills and Notes*, and Brannan's *Negotiable Instruments Law* (2d ed.).

Equity. Professor Pound. *Two hours a week.* Ames's *Cases on Equity Jurisdiction*, vol. 1.

Evidence. Professor Hill. *Two hours a week.* Thayer's *Cases on Evidence* (2d ed.).

Insurance — Marine, Fire, and Life. Professor Wambaugh and Assistant Professor Chafee. *Two hours a week.* Wambaugh's *Cases on Insurance.*

Property. Professor KALES and Professor JOSEPH WARREN. *Two hours a week.* Gray's *Cases on Property* (2d ed.), vol. 3; Warren's *Cases on Wills and Administration.*

Public Utilities. Professor FRANKFURTER. *Two hours a week.* Beale's *Cases on Carriers* (2d ed.); Wyman's *Cases on Public Service Companies* (2d ed.); Frankfurter's *Cases under the Interstate Commerce Act.*

Sales of Personal Property. Professor WILLISTON. *Two hours a week.* Williston's *Cases on Sales* (2d ed.).

Trusts. Professor SCOTT. *Two hours a week.* Ames's *Cases on Trusts* (2d ed.); Scott's *Cases on Resulting and Constructive Trusts.*

Damages. Professor BEALE. *Two hours a week in the second half-year.* Beale's *Cases on Damages* (2d ed.).

Law of Persons. Professor JOSEPH WARREN. *Two hours a week in the first half-year.* Smith's *Cases on Persons.*

THIRD YEAR

Conflict of Laws. Professor BEALE. *Two hours a week.* Beale's *Cases on the Conflict of Laws.*

Constitutional Law. Professor WAMBAUGH. *Two hours a week.* Wambaugh's *Cases on Constitutional Law.*

Corporations. Professor EDWARD H. WARREN. *Two hours a week.* Warren's *Cases on Private Corporations* (2d ed.).

Equity. Assistant Professor CHAFEE. *Two hours a week.* Ames's *Cases on Equity Jurisdiction*, vol. 1 (concluded) and vol. 2; Pound's *Cases on Equitable Relief against Defamation and Injuries to Personality.*

Partnership. Professor FRANKFURTER. *Two hours a week.* Ames's *Cases on Partnership.*

Property. Professor KALES. *Two hours a week.* Gray's *Cases on Property*, vols. 5, 6.

Suretyship and Mortgage. Professor SCOTT. *Two hours a week.* Ames's *Cases on Suretyship;* Wyman's *Cases on Mortgages* (revised edition).

Admiralty. Professor WESTENGARD. *Two hours a week in the first half-year.* Ames's *Cases on Admiralty.*

Bankruptcy. Professor WILLISTON. *Two hours a week in the first half-year.* Williston's *Cases on Bankruptcy* (with supplement).

Contracts and Combinations in Restraint of Trade. Professor KALES. *Two hours a week in the second half-year.* Kales's *Cases on Contracts and Combinations in Restraint of Trade.*

Jurisdiction and Procedure of Federal Courts. Professor FRANKFURTER. *Two hours a week in the second half-year.*

Municipal Corporations. Professor FRANKFURTER. *Two hours a week in the first half-year.* Beale's *Cases on Municipal Corporations.*

Quasi-Contracts. Professor JOSEPH WARREN. *Two hours a week in the second half-year.*

In addition to the foregoing third-year subjects, third-year students may elect any second-year subjects which they have not taken in their second year, and, with the consent of the instructor, one graduate course.

GRADUATE COURSES

International Law as administered by the Courts. Professor WESTENGARD. *Two hours a week.* Scott's *Cases on International Law.*

Jurisprudence: Theory of Law and Legislation, the Province of the Written and Unwritten Law, Problems of Law Reform in America. Professor POUND. *Two hours a week.*

Roman Law, and the Principles of the Civil Law and Modern Codes as developments thereof — an introduction to Comparative Law. Professor POUND. *Two hours a week.* Pound's *Readings in Roman Law* (2d ed.).

Administrative Law. Professor FRANKFURTER. *Two hours a week in the second half-year.*

History of the Common Law. Professor JOSEPH WARREN. *Two hours a week in the first half-year.*

International Law Problems of the European War. Professor WAMBAUGH. *Two hours a week in the second half-year.* No text-book. (Open only to students who take or have taken the course in "International Law as administered by the Courts.")

Introduction to the Year Books. Professor WAMBAUGH. *Ten lectures in the second half-year.* No text-book.

Modern Developments in Procedural Law. Professor SCOTT. *Two hours a week in the first half-year.*

Penal Legislation and Administration. Professor HILL. *Two hours a week in the first half-year.*

Private International Law (advanced course). Practice in the Investigation and Teaching of Special Topics. Professor BEALE. *Two hours a week in the second half-year.*

Candidates for the degree of Doctor of Law may elect any subject in the second and third years which they have not already taken, but they will be required to include among their electives the course in Roman Law and the Principles of the Civil Law, and also other graduate courses aggregating at least two hours a week.

EXTRA COURSES

Patent Law. Mr.——. *One hour a week.*

[Law of Mining and Water Rights.]
Omitted in 1916–17.

[Massachusetts Practice.]
Omitted in 1916–17.

New York Practice. Mr. CAMPBELL. *Not less than thirty hours.*

Brief Making and Preparation of Cases. Mr. THOMPSON. *Twelve lectures.*

Professional Ethics. Mr. Justice SWAYZE. *Twelve lectures.*

Forensic Discussion. Associate Professor WINTER. *Not less than twenty hours for each section.*

Voice Training. Mr. CHENOWETH. *Not less than twenty hours for each section.*

No examination will be held in the extra courses, and they will not count towards a degree.

Every candidate for the degree of Bachelor of Laws will be required to take all the subjects of the first year, twelve hours a week in the second year, and twelve hours a week in the third year.

No student may be examined in any one year in more than six full courses or the equivalent, without special permission of the Faculty, except that a student at the end of his second or third year may also be examined in one course in which he has failed to pass. With this exception a course taken to remove a condition will be counted as one of the six.

Equity. Professor POUND. *Two hours a week.* Ames's *Cases on Equity Jurisdiction*, vol. 1.

Evidence. Professor ——. *Two hours a week.* Thayer's *Cases on Evidence* (2d ed.).

Insurance — Marine, Fire, and Life. Professor WAMBAUGH and Assistant Professor CHAFEE. *Two hours a week.* Wambaugh's *Cases on Insurance.*

Property. Professor KALES and Professor JOSEPH WARREN. *Two hours a week.* Gray's *Cases on Property* (2d ed.), vol. 3; Warren's *Cases on Wills and Administration.*

Public Utilities. Professor FRANKFURTER. *Two hours a week.* Beale's *Cases on Carriers* (2d ed.); Wyman's *Cases on Public Service Companies* (2d ed.); Frankfurter's *Cases under the Interstate Commerce Act.*

Sales of Personal Property. Professor WILLISTON. *Two hours a week.* Williston's *Cases on Sales* (2d ed.).

Trusts. Professor SCOTT. *Two hours a week.* Ames's *Cases on Trusts* (2d ed.); Scott's *Cases on Resulting and Constructive Trusts.*

Damages. Professor BEALE. *Two hours a week in the first half-year.* Beale's *Cases on Damages* (2d ed.).

Law of Persons. Professor JOSEPH WARREN. *Two hours a week in the second half-year.* Smith's *Cases on Persons.*

THIRD YEAR

Conflict of Laws. Professor BEALE. *Two hours a week.* Beale's *Cases on the Conflict of Laws.*

Constitutional Law. Professor WAMBAUGH. *Two hours a week.* Wambaugh's *Cases on Constitutional Law.*

Corporations. Professor EDWARD H. WARREN. *Two hours a week.* Warren's *Cases on Private Corporations* (2d ed.).

Equity. Assistant Professor CHAFEE. *Two hours a week.* Ames's *Cases on Equity Jurisdiction*, vol. 1 (concluded) and vol. 2; Pound's *Cases on Equitable Relief against Defamation and Injuries to Personality.*

Partnership. Professor FRANKFURTER. *Two hours a week.* Ames's *Cases on Partnership.*

Property. Professor KALES. *Two hours a week.* Gray's *Cases on Property*, vols. 5, 6.

Suretyship and Mortgage. Professor SCOTT. *Two hours a week.* Ames's *Cases on Suretyship;* Wyman's *Cases on Mortgage* (revised edition).

Admiralty. Professor WESTENGARD. *Two hours a week in the first half-year.* Ames's *Cases on Admiralty.*

Bankruptcy. Professor WILLISTON. *Two hours a week in the first half-year.* Williston's *Cases on Bankruptcy* (with supplement).

Contracts and Combinations in Restraint of Trade. Professor KALES. *Two hours a week in the first half-year.* Kales's *Cases on Contracts and Combinations in Restraint of Trade.*

Jurisdiction and Procedure of Federal Courts. Professor FRANKFURTER. *Two hours a week in the second half-year.*

Municipal Corporations. Professor FRANKFURTER. *Two hours a week in the second half-year.* Beale's *Cases on Municipal Corporations.*

Quasi-Contracts. Professor ——. *Two hours a week in the second half-year.*

In addition to the foregoing third-year subjects, third-year students may elect any second-year subjects which they have not taken in their second year, and, with the consent of the instructor, one graduate course.

GRADUATE COURSES

International Law as administered by the Courts. Professor WESTENGARD. *Two hours a week.* Scott's *Cases on International Law.*

Jurisprudence: Theory of Law and Legislation, the Province of the Written and Unwritten Law, Problems of Law Reform in America. Professor POUND. *Two hours a week.*

Roman Law, and the Principles of the Civil Law and Modern Codes as developments thereof — an introduction to Comparative Law. Professor POUND. *Two hours a week.* Pound's *Readings in Roman Law* (2d ed.).

Administrative Law. Professor FRANKFURTER. *Two hours a week in the second half-year.*

History of the Common Law. Professor JOSEPH WARREN. *Two hours a week in the second half-year.*

International Law Problems of the European War. Professor WAMBAUGH. *One hour a week.* No text-book. (Open only to students who take or have taken the course in "International Law as administered by the Courts.")

Introduction to the Year Books. Professor WAMBAUGH. *Ten lectures in the second half-year.* No text-book.

Modern Developments in Procedural Law. Professor SCOTT. *Two hours a week in the first half-year.*

Penal Legislation and Administration. Professor ——. *Two hours a week in the first half-year.*

Private International Law (advanced course). Practice in the Investigation and Teaching of Special Topics. Professor BEALE. *Two hours a week in the first half-year.*

Candidates for the degree of Doctor of Law may elect any subject in the second and third years which they have not already taken, but they will be required to include among their electives the course in Roman Law and the Principles of the Civil Law, and also other graduate courses aggregating at least two hours a week.

EXTRA COURSES

Patent Law. Mr.——. *One hour a week.*

[Law of Mining and Water Rights.]
Omitted in 1916–17.

[Massachusetts Practice.]
Omitted in 1916–17.

New York Practice. Mr. CAMPBELL. *Not less than thirty hours.*

Brief Making and Preparation of Cases. Mr. THOMPSON. *Twelve lectures.*

Professional Ethics. Mr. Justice SWAYZE. *Twelve lectures.*

Forensic Discussion. Associate Professor WINTER. *Not less than twenty hours for each section.*

Voice Training. Mr. CHENOWETH. *Not less than twenty hours for each section.*

No examination will be held in the extra courses, and they will not count towards a degree.

Every candidate for the degree of Bachelor of Laws will be required to take all the subjects of the first year, twelve hours a week in the second year, and twelve hours a week in the third year.

No student may be examined in any one year in more than six full courses or the equivalent, without special permission of the Faculty, except that a student at the end of his second or third year may also be examined in one course in which he has failed to pass. With this exception a course taken to remove a condition will be counted as one of the six.

Instruction in other Departments of the University

The instruction given in the other departments of the University, with the exception of exercises carried on in the special laboratories, is also open, without additional charge, to students of the Law School. Those who wish to avail themselves of these privileges must procure from the Dean a certificate of membership in the School.

The Hemenway Gymnasium is open to members of this School, without extra charge. Each student is entitled to a thorough personal examination by the Director and to special direction and advice as to the form and amount of physical exercise best suited to his case.

LIBRARIES

The School has two Libraries, one in Langdell Hall and the other in Austin Hall. Each contains all the American, English, and Irish Reports, as well as all the important English and American law treatises. The larger collection of books is in Langdell Hall, which contains, beside the above mentioned, a complete set of Scotch Reports, all of the English Colonial Reports, and an almost complete collection of the statutes of America and Great Britain from the earliest period. Several sets of the most important English and American reports will be found in each Library. In Langdell Hall there are also upwards of 45,000 volumes of the Continental Law of Europe; a collection of trials, civil and criminal, remarkable in extent; a very full collection of legal periodicals. Recent acquisitions of great importance are the Olivart Collection of International Law, about 14,000 volumes; the Dunn Library, consisting of nearly 400 volumes of very early printed books and manuscripts; and a collection of Local and Private Acts between 1712 and 1830, numbering over 10,000. The two Libraries contain over 170,000 volumes, and are liberally administered in the interests of the students. The average expenditures for books and binding during the past five years have been over $25,000. Students in the Law School have the right to use the College Library.

DEGREES

Degree of Bachelor of Laws

The requirements for the degree of Bachelor of Laws in point of length of residence at the School and the passing of examinations are as follows: —

Age. At the time of receiving the degree a student must have attained the age of twenty-one years.

Length of Residence. The required period of residence at the School is three years. Students admitted to Advanced Standing after a year's residence at another law school may count that year as one of the three years.

Examinations. To receive the degree of Bachelor of Laws it is necessary to pass satisfactory examinations on the entire course of three years. Students who pass these examinations with distinguished excellence will receive the degree of Bachelor of Laws, *cum laude.*

The right to take the examinations, as well as the privilege of continuing one's membership in the School at any time, is conditioned upon regular attendance at the exercises of the School.

The examinations in the studies of the first, second, and third years must be passed at the end of each year respectively. No examinations are held in any course in the autumn.

A student who fails to pass an examination in at least four subjects at the end of the first year, or who has more than two conditions standing against him at the end of the second year, will not be allowed, unless by a special vote of the Faculty, to continue in the School, or to rejoin it at any subsequent time, unless at some regular examination held within two years he obtain a general average, on the entire work of the year in which he failed, at least five per cent higher than the usual passing mark.

No student who has more than one condition standing against him at the end of either the first or second year will be allowed to register with his class for the succeeding year; but if he has not more than two conditions standing against him he may continue in the School as an Unclassified Student.

No student who fails, on account of conditions, to receive his degree in due course, will be permitted, except by special vote of the Faculty, to remove his conditions later than two years after the graduation of his regular class.

Every person who, while a member of the School, shall pass a satisfactory examination in one or more subjects, will be entitled to a certificate, stating the length of time he has been a member of the School and specifying the subjects in which he has passed an examination.

Degree of Doctor of Law

Length of Residence. The degree is conferred upon graduates of the Harvard Law School upon one year's residence after receiving the Bachelor's degree; and upon graduates of other schools qualified to be members of the Association of American Law Schools upon one year's residence after receiving the Bachelor's degree.

Prior Education. To be admitted as candidate for the degree of Doctor of Law a student must be qualified to enter the Harvard Law

School as a regular student, and must have completed the course for Bachelor of Laws with high rank. His college course and law course combined must have occupied not less than six calendar years.

Examinations. To receive the degree of Doctor of Law it is necessary to pass with distinguished excellence examinations upon courses aggregating ten hours of lectures a week during the entire year, including the course in Roman Law and the Principles of the Civil Law, and also other graduate courses aggregating at least two hours of lectures a week.

SCHOLARSHIPS AND OTHER PECUNIARY AID

Faculty Scholarships. A limited number of Scholarships, of the annual value of one hundred and fifty dollars each, are awarded to meritorious students standing in need of such assistance, who have been in the School one full year at least, and who intend to remain in the School for the full three years' course. Applications for these scholarships must be made in writing, to the Secretary, by *the first of June.* The award will be made by the Corporation, on the recommendation of the Faculty, at the beginning of each academic year, preference being given to members of the third-year class.

George Fisher Scholarship. This scholarship was founded by the gift, in 1906, of three thousand five hundred dollars by Mrs. Sarah C. Fisher Wellington, in memory and in honor of her father, George Fisher. "The income of this gift, up to one hundred and fifty dollars, is to be given annually to a promising student of the School."

Langdell Scholarships. By the will of Mrs. C. C. Langdell the School has received $25,000 to found two scholarships to be known as the "Langdell Scholarships and to be given only to worthy men of small means and of the highest rank and character."

Samuel Phillips Prescott Fay, 1798, Fund and Scholarship. This Fund and Scholarship has been established in the School by an anonymous gift of $5000. The income of this fund is to be applied each year, first, to the expense of preparing and issuing a diploma in memory of Jonathan Fay, A.B. 1778, and A.M., and of his son, Samuel Phillips Prescott Fay, A.B. 1798, A.M. and Overseer, "to be given to the member of each graduating class of the Law School who, in the judgment of the Law Faculty, has during his three years by his scholarship, conduct and character given evidence of the greatest promise"; secondly, for the benefit of "such student in the Law School as the Faculty of that School shall consider most worthy of assistance provided he shall have finished at least one full year's course and they are satisfied of his

intention to complete the three-year course, but this provision shall not prevent this payment being made to a third-year student if deemed worthy as aforesaid."

This diploma and scholarship are restricted to citizens of the United States, but are to be open to women, if women are at any time admitted as students.

Research Scholarship. This scholarship, with an income of two hundred and fifty dollars, offered by anonymous friends of the University to encourage research in problems of law reform, will be awarded to a graduate student who, in the opinion of the Faculty, gives promise of ability to do effective work in the investigation of such problems. The student will be required to write a dissertation embodying the results of his study.

John Foster Fund. The income of the John Foster Fund, amounting to about one hundred and fifty dollars, is available in alternate years in the Law School and in the Medical School, for one or more meritorious students needing assistance. The next assignment in the Law School will be made in 1917.

Hughes Loan Fund. In 1903, Charles James Hughes, Jr., of Denver, Colorado, gave five hundred dollars for any use approved by the Faculty of Law, on whose recommendation the Corporation voted that the gift "be used as a loan fund for the benefit of students in the Law School, and that it be called the Hughes Loan Fund." In 1906 Mr. Hughes added seven hundred and fifty dollars to the fund.

James Coolidge Carter Loan Fund. In 1906, Miss Frances A. L. Haven, of New York City, gave twelve thousand dollars, to establish, in memory of James Coolidge Carter, the Loan Fund of that name, "the income of which shall be loaned to students in the School who are in need of pecuniary assistance, and who, by reason of their character, physical constitution and intellectual ability, promise to become successful as lawyers and influential as citizens."

Harry Milton Levy Loan Fund. In 1908, Harry Milton Levy, a former student in the School, gave five thousand dollars to the University to be used as a loan fund, one-half for the benefit of students in the College and one-half for the benefit of students in the Law School.

Fellowships and Scholarships available in other Departments of the University as well as in the Law School

Applications for all these Fellowships and Scholarships should be made before March first, to the Secretary of the Law School, Langdell Hall.

The Frederick Sheldon Fund for Travelling Fellowships and Scholarships. The income of this fund is available for holders of any degree from Harvard University.

The Charles Elliott Perkins Scholarship; with an income of three hundred dollars, "to be offered each year to a graduate of an Iowa College or University, in any of the graduate or professional departments of Harvard University."

The James A. Rumrill Scholarship; with an income at present of two hundred and twenty-five dollars. This scholarship . . . . founded in 1909 by Mrs. James A. Rumrill, in memory of her husband, James Augustus Rumrill, of Springfield, Mass., of the Class of 1859, will be offered each year to a properly qualified graduate of a college or university in Virginia, North Carolina, South Carolina, Florida, Georgia, Tennessee, or Kentucky.

The Princeton Fellowship; with a stipend of four hundred and fifty dollars. From a graduate of Princeton University, to be awarded to a graduate of that University studying in any department of Harvard University.

THE SEARS PRIZES

In 1909 a gift was received from Sarah C. Sears to establish at the Law School, in memory of her son, Joshua Montgomery Sears, Jr., who was a graduate of the School, "prizes to be awarded annually to students in the School who shall have done the most brilliant work in their class during the year. The Faculty shall distribute the income of the fund in not exceeding four prizes in one or more or all of the classes as they deem best, and in making the distribution no regard shall be paid to the pecuniary means of the students who are to receive the same."

From this gift four prizes of $375 each will be awarded annually.

THE AMES PRIZE

In 1898, Julian W. Mack, LL.B., of the Class of 1887, gave three thousand dollars, afterwards adding six hundred and fifty dollars to his gift, to establish the James Barr Ames Prize Fund, "from the income of which a prize of not less than four hundred dollars shall be from time to time awarded for a meritorious essay or book on some legal subject."

The Ames Prize will be awarded at intervals of four years.

It will consist of a bronze medal and a sum of not less than $400.

It will be awarded for the most meritorious law book or legal essay written in the English language and published not less than one nor more than five years before the award.

The prize will be awarded by the Faculty of the Harvard Law School.

The prize was awarded in 1902 to JOHN HENRY WIGMORE, A.B. 1883, LL.B. 1887, LL.D. 1909, Dean of the Northwestern University Law School. The award for 1906 was made to FREDERIC WILLIAM MAITLAND, Downing Professor of the Laws of England in the University of Cambridge, England; for 1910 to JOHN WILLIAM SALMOND, Solicitor-General of New Zealand; and for 1914 to SAMUEL CHARLES WIEL, A.B. 1899, S.M. 1900, LL.B. 1903, of San Francisco.

THAYER TEACHING FELLOWSHIP

In 1915 the sum of $25,000 was given by Mrs. EZRA RIPLEY THAYER in memory of her husband, the income of said fund to be used in payment of the salary of a teaching fellow in the Harvard Law School to be known as the Ezra Ripley Thayer Teaching Fellow. The fellowship will be awarded annually to a recent graduate of high standing who gives promise of becoming a legal scholar.

ADDISON BROWN PRIZE

In 1914 a bequest of $2500 was received from ADDISON BROWN to establish a prize fund, "the net income thereof to be awarded annually or biennially for the best essay by one of the students in the Law School on some designated subject of Maritime or Private International Law, under prescribed regulations." The subjects for 1916–17 and other information may be obtained from the Secretary of the Law School.

FEES AND EXPENSES

The tuition fee is one hundred and fifty dollars a year.

A fee of four dollars a year is charged to every student in the Law School, for the maintenance of the Stillman Infirmary; and, on the order of a physician, every student will be given, in case of sickness, in return for this fee, a bed in a ward, board, and ordinary nursing for a period not exceeding two weeks in any one academic year. The patient pays his physician; and extra charges are made for private rooms and for special nurses. Married students who wish to forego the benefit of the Infirmary may be exempted from the Infirmary fee by signing a book kept at the Bursar's office for that purpose, at the beginning of each academic year.

The other expenses of a student for an academic year may be estimated as follows: —

Rent and care of a furnished room . . .	$40 to $150
Board for thirty-eight weeks	133 to 266
Fuel and lights	11 to 25
Text-books	25 to 35
	$209 to $476

The University buildings contain over seven hundred rooms for student lodgings, of which upwards of two hundred are available in each year for new-comers. Walter Hastings Hall and Gannett House, from their location, are particularly desirable for law students. Detailed information concerning these and other buildings may be obtained from the Bursar.* Application should be made early.

Board at cost can be obtained at Memorial Hall by members of the Law School. Friends can secure seats together. The cost of board will be about $5.50 a week. Applications for seats should be made before September 15 to the Auditor of Memorial Hall. Foxcroft Hall is open to law students. Meals *à la carte* are served at cost, making it possible to board for $3.50 a week. Application should be made early to the Auditor of Foxcroft Hall.

Every student must file a bond with the Bursar in the sum of $200, signed by two bondsmen, one of whom must be a citizen of the United States, or by a surety company duly qualified to do business in Massachusetts, as security for the payment of dues to the University; or, instead of filing a bond, he may deposit $200 in United States bonds for the same purpose; or he may deposit fifty dollars as security and pay in advance all sums for which he becomes liable to the University. Money deposited as security is returnable after the issue of the second term-bill, one week before Commencement. Every student who lives in a College room or boards at Memorial Hall or at Foxcroft Hall must file the same bond as undergraduates ($400), or pay rent for the year in advance, and make a deposit with the Bursar as security for the payment of his board. In the case of Memorial Hall the deposit for board may be made each week at the rate of $6.00, or it may be made less frequently in multiples of that figure. In the case of Foxcroft Hall, the deposit, made in sums of $5.00 or multiples thereof, must be such as to maintain constantly in the Bursar's hands a balance in excess of ten dollars. All persons living in College rooms are subject to the regulations of the Parietal Committee, in the same manner as undergraduates.

No officer or student in the University is accepted as a bondsman.

A student who is a member of the Law School for only a part of the academic year is allowed the following deductions from the full tuition

* The Bursar's Office is in Dane Hall, Harvard Square, Cambridge. Hours 9–1.

fee of one hundred and fifty dollars. A student who leaves before January 1 is allowed a deduction of one hundred dollars if before that date he gives written notice of his withdrawal to the Dean or to the Secretary; one who leaves between December 31 and the end of the first half-year is allowed a deduction of sixty dollars if he gives written notice as above before the end of the first half-year; and one who leaves between the end of the first half-year and April 1 is allowed a deduction of forty dollars if he gives written notice before April 1; but no deduction is made unless notice of the withdrawal is given in writing.

The first half-year begins with the academic year and ends on the Saturday before the second Sunday in February. The first third of the academic year begins with the academic year and ends *December 31*. The second third begins *January 1* and ends *March 31*. The last third begins *April 1* and ends at *Commencement*.

Each student is required to pay ninety dollars of the tuition fee and the Infirmary fee of four dollars to the Bursar punctually at the beginning of the academic year, without the presentation of a bill. The second instalment of the tuition fee, of sixty dollars, is entered upon the first term-bill.

The first term-bill is issued January 20, and must be paid on or before February 10. This bill will include, in addition to the second instalment of the tuition fee, such charges as the following: Two-thirds of the year's charges for the use of a College room; Gymnasium locker fee; such incidental charges as can then be determined; charges for gas, and for board at Memorial Hall and at Foxcroft Hall, made up to as late a date as practicable.

The second term-bill is issued one week before Commencement, and contains the charges not included in the first bill. The second term-bill must be paid by all candidates for degrees at least one day before Commencement; and by all other students, on or before July 20.

Students who are candidates for degrees in the middle of the academic year must pay all dues to the University at least one day before the day upon which the degrees are to be voted.

The term-bills are sent to the student at his Catalogue address unless the Bursar is requested in writing to send them elsewhere.

When a student's connection with the School is severed, all charges against him must be paid at once.

Each student whose dues to the University remain unpaid on the day fixed for their payment is required at once to cease attending lectures or recitations, using the libraries, laboratories, gymnasium, athletic grounds or buildings, boarding at Memorial Hall or at Foxcroft Hall, and making use of any other privileges as a student, until his financial relations with the University have been arranged satisfactorily to the Bursar. Failure to comply with this rule is deemed cause for severing the connection of the student with the University.

STUDENTS, 1915–16

Resident Graduates

Bailie, Earle Conklin, A.B. (*Univ. of Minnesota*) 1912, LL.B. (*Harvard Univ.*) 1915,	*Minneapolis, Minn.*	Dunster 51
Cheadle, John Begg, A.B. (*Univ. of Kansas*) 1898, LL.B. (*ibid.*) 1902,	*Norman, Okla.*	66 Wendell St.
Cohen, Benjamin Victor, PH.B: (*Univ. of Chicago*) 1914, J.D. (*ibid.*) 1914,	*Chicago, Ill.*	71 Hammond St.
Evans, Alvin Eleazar, A.B. (*Cotner Univ.*) 1896, A.M. (*Univ. of Nebraska*) 1898, PH.D. (*Univ. of Michigan*) 1908, LL.B. (*Univ. of Idaho*) 1915,	*Pullman, Wash.*	315 Harvard St.
Perkins, Rollin Morris, A.B. (*Univ. of Kansas*) 1910, J.D. (*Leland Stanford Jr. Univ.*) 1912,	*Lawrence, Kan.*	91 Trowbridge St.
Robinson, Gustavus Hill, A.B. 1905, LL.B. (*ibid.*) 1909,	*New Orleans, La.*	12 Kirkland Pl.
Rottschaefer, Henry, A.B. (*Hope Coll.*) 1909, J.D. (*Univ. of Michigan*) 1915,	*Holland, Mich.*	P. 41
Smyth, Cornelius Joseph, A.B. (*Fordham Univ.*) 1913, LL.B. (*ibid.*) 1915,	*New York, N. Y.*	96 Prescott St.

Third Year

Abbot, William Wright, Jr., A.B. (*Univ. of Georgia*) 1912,	*Louisville, Ga.*	40 Kirkland St.
Abeles, Charles Taussig, A.B. 1913,	*St. Louis, Mo.*	6 Story St.
Adkins, Leonard Dawson, A.B. (*Trinity Coll.*) 1913,	*Easton, Md.*	Gnt. 2
Annat, William Harper, A.B. (*Univ. of Wooster*) 1913,	*Wooster, O.*	Winthrop 27
Armstrong, Thomas Reeves, LITT.B. (*Princeton Univ.*) 1913,	*Armstrong, Tex.*	Winthrop 28
Babb, Hugh Webster, B.A. (*Univ. of Oxford*) 1911,	*Yarmouth, Me.*	60 Wendell St.
Babcock, Bruce Landers, A.B. (*Colgate Univ.*) 1913,	*Willet, N. Y.*	3 Sumner R'd
Badger, Walter Irving, Jr., A.B. and A.M. (*Yale Univ.*) 1913,	*Cambridge,*	126 Brattle St.

Bailey, Charles Fifield, A.B. (*Amherst Coll.*) 1913,	*Montpelier, Vt.*	Ware 12
Baker, Richard Wheeler, A.B. (*Yale Univ.*) 1913,	*New Haven, Conn.*	So. Lincoln
Begley, John Paul, A.B. (*Trinity Coll.*) 1913,	*Hartford, Conn.*	8 Avon St.
Bennett, James Eugene, A.B. (*Cornell Univ.*) 1911,	*Youngstown, O.*	61 Oxford St.
Bennett, Roger Williams, A.B. 1913,	*Weston,*	44 Brattle St.
Berle, Adolf Augustus, Jr., A.B. 1913, A.M. 1914,	*Cambridge,*	1648 Mass. Ave.
Bickham, William Denison, A.B. (*Princeton Univ.*) 1913,	*Dayton, O.*	Winthrop 3
Blair, Floyd Gilbert, A.B. 1913,	*Brookline,*	Westmorly 2
Boal, Arthur McClure, A.B. 1914,	*Ronceverte, W. Va.*	G. 43
Bowen, John Clyde, A.B. (*Univ. of Tennessee*) 1913,	*Newbern, Tenn.*	D. 10
Boyer, Charles Leroy, A.B. (*Marietta Coll.*) 1913,	*Parkersburg, W. Va.*	14 Sumner R'd
Bragdon, Merritt Caldwell, Jr., A.B. (*Northwestern Univ.*) 1913,	*Evanston, Ill.*	W. H. 12
Branch, Randolph Wellington, A.B. 1911,	*Manchester, N. H.*	W. H. 34
Brown, Frederick Walton, A.B. (*Occidental Coll.*) 1914,	*La Volla, Cal.*	W. H. 12
Bryant, Howard Butler, A.B. 1914,	*Somerville,*	11 Madison St., Somer.
Burns, Howard Fletcher, A.B. (*Amherst Coll.*) 1912,	*Cleveland, O.*	65 Ellery St.
Busby, John Carroll, A.B. (*Univ. of North Carolina*) 1913,	*Salisbury, N. C.*	19 Wendell St.
Cahill, William Francis, A.B. (*Fordham Univ.*) 1913,	*New York, N. Y.*	1683 Cambridge St.
Cake, Ralph Harlan, A.B. (*Univ. of Oregon*) 1913,	*Portland, Ore.*	3 Sumner R'd
Cassidy, Charles Walter, A.B. (*Georgetown Univ.*) 1912,	*Norwich, Conn.*	Ridgely 4
Clark, Frank Louis, S.B. (*Carleton Coll.*) 1912,	*Northfield, Minn.*	67 Hammond St.
Cogswell, William Francis, A.B. 1913,	*Cambridge,*	Strathcona 105
Connolly, Eugene Thomas, A.B. (*Yale Univ.*) 1912,	*Beverly Farms,*	Hampden 30

Cooper, Morris, Jr., A.B. (*Columbia Univ.*) 1913,	*New York, N. Y.*	Gnt. 2
Crosby, John Francis, A.B. (*Georgetown Univ.*) 1912, A.M. (*ibid.*) 1914,	*Fond du Lac, Wis.*	Ware 15
Cummings, John Brennan, A.B. 1913,	*Fall River,*	Apthorp 4
Cutler, George Chalmers, Jr., A.B. 1913,	*Brookline,*	61 Heath St., B'kline
Cutting, Heyward, A.B. 1913,	*New York, N. Y.*	60 Brattle St.
Daily, Francis Leo, A.B. (*Yale Univ.*) 1913,	*Peoria, Ill.*	Craigie 408
Davis, Clarence Alba, A.B. (*Nebraska Wesleyan Univ.*) 1913,	*Beaver City, Neb.*	3 Sumner R'd
Davis, George Allen, Jr., A.B. (*Williams Coll.*) 1913,	*Lancaster, N. Y.*	10 Dana St.
Day, George Herbert, Jr., A.B. (*Yale Univ.*) 1913,	*Hartford, Conn.*	51 Brattle St.
Dempsey, Ernest Cook, A.B. (*Kenyon Univ.*) 1911,	*Cleveland, O.*	Craigie 408
Dery, George Maximilian, A.B. (*Lafayette Coll.*) 1913,	*Catasauqua, Pa.*	Craigie 107
Devine, Maurice Francis, A.B. 1913,	*Manchester, N. H.*	5 Linden St.
Doan, Thomas Worth, A.B. (*Williams Coll.*) 1912, A.M. (*ibid.*) 1914,	*Brookline,*	24 Strathmore R'd, B'kline
Donahue, Joseph Paul, A.B. (*Dartmouth Coll.*) 1913,	*Lowell,*	157 Fairmount St., Lowell
Driscoll, Robert, A.B. (*Yale Univ.*) 1913,	*St. Paul, Minn.*	Craigie 407
Elliott, Philip, S.B. (*Cornell Coll.*) 1910,	*Carroll, Ia.*	31 Holyoke St.
Evarts, Richard Conover, A.B. 1913,	*Cambridge,*	19 Follen St.
Fabens, Charles Henry, A.B. 1913,	*Salem,*	Fairfax 44
Fiery, Benjamin Franklin, A.B. (*Washington and Lee Univ.*) 1913,	*Martinsburg, W. Va.*	1727 Cambridge St.
Fischer, Edward George, A.B. (*Wheaton Coll.*) 1909, A.M. (*Univ. of Kansas*) 1912,	*Wheaton, Ill.*	6 Cutler Ave.
Foulk, Howard V., A.B. (*Univ. of Kansas*) 1910, A.M. (*Univ. of Michigan*) 1911,	*Cambridge,*	38 Crescent St.
Frantz, John Andrew, A.B. (*Franklin and Marshall Coll.*) 1913,	*Lancaster, Pa.*	31 Everett St.

French, Jonathan Wales, A.B. (*Yale Univ.*) 1913,	*Randolph,*	W. H. 34
Gallagher, Francis Ignatius, A.B. 1913,	*Leominster,*	P. 84
Gammans, Nelson, A.B. 1913,	*Cambridge,*	2 Prescott St.
Gibson, William Lawrence Gordon, A.B. (*Univ. of Pittsburgh*) 1913,	*Pittsburgh, Pa.*	Dunster 18
Gillam, Stanley Sloane, A.B. (*Univ. of Minnesota*) 1912, A.M. (*ibid.*) 1913,	*Windom, Minn.*	Ridgely 55
Gordon, Clarence Morrill, A.B. 1913,	*Brookline,*	14 Bowker St., B'kline
Green, Addison Bennett, A.B. (*Yale Univ.*) 1913,	*Holyoke,*	Dunster 25
Greene, James Thomas, A.B. (*Williams Coll.*) 1913,	*Slatersville, R. I.*	Ridgely 45
Greenman, Frederick Francis, A.B. 1914,	*Cambridge,*	P. 70
Griffin, James Bartlett, A.B. (*Dartmouth Coll.*) 1912,	*Newmarket, N. H.*	23 Mellen St.
Griswold, Hamilton Cort, PH.B. (*Hamilton Coll.*) 1913,	*Rochester, N. Y.*	W. H. 60
Gutberlet, Albert Harrison, A.B. (*Univ. of Nebraska*) 1911,	*Lincoln, Neb.*	76 Hammond St.
Hackney, Henry Eastman, A.B. (*Princeton Univ.*) 1913,	*Uniontown, Pa.*	3 Sumner R'd
Hale, Shelton, S.B. (*Univ. of Pennsylvania*) 1913,	*New York, N.Y.*	W. H. 52
Hall, John MacFarland, A.B. (*Oberlin Coll.*) 1913,	*Oberlin, O.*	42 Kirkland St.
Hartnett, Joseph Francis Henry, A.B. (*Holy Cross Coll.*) 1913,	*Holyoke,*	1734 Cambridge St.
Hartwell, Harold Hall, A.B. 1913,	*Fitchburg,*	16 Church St.
Hastings, George Buckland, A.B. (*Oberlin Coll.*) 1913,	*Grant, Neb.*	42 Kirkland St.
Hastings, Merrill George, A.B. (*Yale Univ.*) 1913,	*Cambridge,*	5 Chauncy Terrace
Haussermann, Oscar William, A.B. 1912,	*Evansville, Ind.*	Dana 37
Hawley, Edmund Summers, A.B. (*Yale Univ.*) 1913,	*Bridgeport, Conn.*	Craigie 403
Hedden, Charles Leslie, A.B. (*Williams Coll.*) 1912, A.M. (*Harvard Univ.*) 1913,	*Newark, N. J.*	P. 87

Henderson, Alexander Iselin, A.B. 1913,	*New York, N. Y.*	Dunster 52
Henderson, Gerard Carl, A.B. 1912,	*Monadnock, N. H.*	H'ke 27
Hess, Roscoe Russell, A.B. 1911,	*Los Angeles, Cal.*	G. 51
Hinds, Thomas Francis, A.B. (*Univ. of Toronto*) 1913,	*Butte, Mont.*	W. H. 9
Hodson, William Waldermar, A.B. (*Univ. of Minnesota*) 1913,	*Minneapolis, Minn.*	Hampden 32
Holly, Benjamin Justin, A.B. (*Grinnell Coll.*) 1913,	*Des Moines, Ia.*	76 Hammond St.
Horgan, Herbert Augustus, A.B. 1914 (1913),	*Revere,*	2 Nutting R'd
Hugus, Wright, A.B. (*Dartmouth Coll.*) 1913,	*Wheeling, W. Va.*	Drayton 8
Irwin, Richard, LITT.B. (*Princeton Univ.*) 1912,	*Tokyo, Japan,*	Winthrop 30
Jackson, Thomas Alonzo, A.B. (*Univ. of Arkansas*) 1912,	*Hamburg, Ark.*	Craigie 301
Jaretzki, Alfred, Jr., A.B. 1913,	*New York, N. Y.*	H'ke 27
Johnson, Chester Willard, A.B. (*Univ. of Minnesota*) 1913,	*Lyle, Minn.*	2 Nutting R'd
Jones, Vincent Weaver, A.B. (*Wesleyan Univ.*) 1911,	*So. Willington, Conn.*	Drayton 7
Joyner, William Thomas, A.B. (*Univ. of North Carolina*) 1911,	*Raleigh, N. C.*	Craigie 301
Knollenberg, Bernhard Henry, A.B. (*Earlham Coll.*) 1912, A.M. (*Harvard Univ.*) 1914,	*Richmond, Ind.*	Sd. B32
Lentz, Wilhelm, A.B. (*St. John's Coll., Md.*) 1912,	*Catonsville, Md.*	51 Oxford St.
Levin, Isadore, A.B. 1914,	*Detroit, Mich.*	Craigie 501
Lillibridge, Harrison, A.B. (*Yale Univ.*) 1913,	*New York, N. Y.*	Craigie 403
Lorenz, Joseph, A.B. 1914,	*Ironbridge, Pa.*	W. H. 23
Lynn, Donald Justin, A.B. 1913,	*Youngstown, O.*	30½ Mellen St.
McCarthy, Walter Henry, A.B. (*Dartmouth Coll.*) 1913,	*W. Springfield,*	1734 Cambridge St.
McClelland, Harry Charles, B.L. (*Univ. of California*) 1913,	*Woodbridge, Cal.*	Winthrop 7
McKernan, Louis Wagner, A.B. 1913,	*Ridley Park, Pa.*	P. 27
McKinley, James Wilfred, Jr., A.B. (*Univ. of California*) 1913,	*Los Angeles, Cal.*	Winthrop 19
McLaughlin, James Angell, A.B. (*Univ. of Michigan*) 1912,	*Chicago, Ill.*	D. 25

McLyman, Benjamin Murrie, PH.B. (*Brown Univ.*) 1913,	*Newport, R. I.*	1619 Mass. Ave.
McMicken, Andrew Revelle, A.B. (*Miami Univ.*) 1913,	*Rawlins, Wyo.*	47 Irving St.
McNutt, Paul Vories, A.B. (*Univ. of Indiana*) 1913,	*Martinsville, Ind.*	Randolph 42
Magruder, Calvert, A.B. (*St. John's Coll., Md.*) 1913,	*Annapolis, Md.*	Gnt. 8
Makepeace, Colin MacRae, A.B. 1913,	*Providence, R. I.*	Fairfax 13
Mann, Harold E, S.B. (*Hanover Coll.*) 1912,	*Indianapolis, Ind.*	360 Harvard St.
Mann, John Frederick, A.B. 1912,	*Boston,*	79 Gainsboro St., Boston
Markham, Samuel Shepherd, LITT.B. (*Princeton Univ.*) 1913,	*Dayton, O.*	Dunster 25
Meade, Louis Hunt, A.B. 1914,	*Perth Amboy, N. J.*	23 Mellen St.
Mendes, William Blanc, A.B. (*Fordham Univ.*) 1913,	*New York, N. Y.*	1750 Cambridge St.
Minor, Milton Carlisle, A.B. (*Univ. of Kansas*) 1913,	*Douglass, Kan.*	Ridgely 55
Montgomery, Spencer Bishop, A.B. (*Miami Univ.*) 1913,	*Cambridge,*	47 Irving St
More, Robert Elmer, A.B. (*Dartmouth Coll.*) 1913,	*Denver, Colo.*	P. 83
Moriarty, George Andrews, Jr., A.B. 1906 (1905), A.M. 1907,	*Newport, R. I.*	Prescott 9
Morrison, Barnard, A.B. 1912 (1911),	*Boston,*	18 Tremont St., Boston
Morton, John Russell, S.B. 1913,	*Brooklyn, N. Y.*	H'ke 33
Moulton, Francis Severn, A.B. 1913,	*Wakefield, R. I.*	Claverly 44
Needham, Daniel, A.B. 1913,	*Groton,*	16 Church St.
Newman, Charles Hardy, A.B. (*Cornell Univ.*) 1913,	*Ithaca, N. Y.*	D. 25
Newman, Ralph Abraham, A.B. 1914,	*Pittsfield,*	Craigie 505
Nicholson, Vincent DeWitt, A.B. (*Earlham Coll.*) 1910,	*Richmond, Ind.*	5 Linden St.
Norman, Lionel Aubrey, A.B. 1912 (1911), M.B.A. 1913,	*Winchester,*	14 Wedgemere Ave., Winchester
Parlapiano, Sam, A.B. (*Univ. of Colorado*) 1913,	*Pueblo, Colo.*	42 Kirkland St.
Patterson, Jefferson, A.B. (*Yale Univ.*) 1913,	*Dayton, O.*	Craigie 403

Philbin, Jesse Holladay, A.B. (*Yale Univ.*) 1913,	*New York, N. Y.*	38 Quincy St.
Pinkerton, James Percy, A.B. (*St. John's Coll., Md.*) 1910,	*Pocomoke City, Md.*	366 Harvard St.
Pitcher, Dwight Copley, A.B. (*Williams Coll.*) 1913,	*Utica, N. Y.*	W. H. 17
Place, Henry Coe, A.B. 1914,	*Rochester, N. Y.*	48 Mt. Vernon St.
Pollack, Thomas, A.B. 1914 (1913),	*E. Boston,* 339 Saratoga St., E. Boston	
Reese, Ernest Augustus, S.B. (*Northwestern Univ.*) 1912,	*Hubbard, Ia.*	Craigie 303
Reussille, Leon Edward de la, Jr., LITT.B. (*Princeton Univ.*) 1913,	*Red Bank, N. J.*	Drayton 11
Richards, Theodore Clark, A.B. 1913,	*Jerseyville, Ill.*	P. 61
Rinaker, Thomas Kelly, A.B. (*Blackburn Univ.*) 1909,	*Carlinville, Ill.*	16 Prescott St.
Rinehart, Mark Van, S.B. (*Tri-State Coll.*) 1910, A.B. (*ibid.*) 1912,	*Angola, Ind.*	42 Kirkland St.
Roddey, John Edwin, Jr., A.B. (*Univ. of Virginia*) 1913,	*Rock Hill, S. C.*	Winthrop 12
Rogers, Walter Ford, A.B. (*Piedmont Coll.*) 1910, A.B. (*Harvard Univ.*) 1912,	*Murfreesboro, Tenn.*	20 Trowbridge St.
Rutter, Thomas Rénaud, LITT.B. (*Princeton Univ.*) 1913,	*Springfield, Ill.*	Drayton 11
Schwieters, John Francis, A.B. (*Yale Univ.*) 1913,	*Fort Wayne, Ind.*	Ridgely 66
Scragg, Harold Alonzo, A.B. (*Yale Univ.*) 1913,	*Scranton, Pa.*	Craigie 408
Seeley, William Parker, A.B. (*Yale Univ.*) 1913,	*Bridgeport, Conn.*	Craigie 407
Selfridge, Calvin Frederick, A.B. (*Univ. of Wooster*) 1913,	*Lima, O.*	Hampden 14
Semmes, Raphael, A.B. (*Princeton Univ.*) 1912,	*Baltimore, Md.*	4 Story St.
Seymour, Stewart Marion, A.B. 1913,	*Chatham, N. Y.*	44 Brattle St.
Shaw, John Scranton, A.B. (*Colorado Coll.*) 1913,	*Detroit, Mich.*	Craigie 301
Shea, Edmund Burke, A.B. (*Univ. of Wisconsin*) 1913,	*Ashland, Wis.*	Drayton 17
Sherburne, Raymond Warren, A.B. (*Dartmouth Coll.*) 1908, A.M. (*ibid.*) 1909,	*Tyngsboro,* 594 Cambridge St., Allston	

Sherrill, William Swift, S.B. (*Univ. of Alabama*) 1903, S.M. (*ibid.*) 1904,	*Athens, Ala.*	6 Felton St.
Silbert, Coleman, A.B. 1913,	*Roxbury,*	32 Homestead St., Rox.
Simpson, Edward Ridgely, LITT.B. (*Princeton Univ.*) 1913,	*Baltimore, Md.*	84 Prescott St.
Simpson, John Woodruff, 2d, A.B. (*Amherst Coll.*) 1913,	*E. Craftsbury, Vt.*	34 Mellen St.
Sloane, Paul Edward, A.B. (*Pomona Coll.*) 1912,	*San Diego, Cal.*	76 Hammond St.
Slocum, Winfield Scott, Jr., A.B. (*Amherst Coll.*) 1913,	*Newtonville,*	34 Mellen St.
Smith, Arthur Delafield, A.B. (*Princeton Univ.*) 1913,	*Monterey,*	32 Gorham St.
Smith, Elliott Dunlap, A.B. 1913,	*Chicago, Ill.*	Dunster 24
Smith, Laurence Hammond, S.B. (*Univ. of California*) 1912,	*San Diego, Cal.*	4 Story St.
Smith, Oscar Joseph, A.B. 1913,	*Toledo, O.*	P. 70
Smith, Stafford, A.B. (*Northwestern Univ.*) 1913,	*Niles, Mich.*	Craigie 303
Snyder, Erwin Paul, A.B. (*Univ. of Nebraska*) 1912,	*Council Bluffs, Ia.*	3 Sumner R'd
Spencer, Garrick Mallery, PH.B. (*Yale Univ.*) 1912,	*Watertown, N. Y.*	51 Brattle St.
Stearns, Perry Jay, A.B. 1913,	*Milwaukee, Wis.*	18 Prescott St.
Stern, Harold Melrose, B.L. (*Univ. of California*) 1913,	*Hollywood, Cal.*	1746 Cambridge St.
Stewart, John Lander, PH.B. (*Lafayette Coll.*) 1912,	*Phillipsburg, N. J.*	Dunster 31
Swain, Leonard, A.B. (*Williams Coll.*) 1912,	*Belmont,*	560 Concord Ave., Belmont
Swezey, Burr Sweetser, S.B. (*Purdue Univ.*) 1913,	*Marion, Ind.*	Strathcona 201
Tabor, Edward Otto, A.B. (*Tulane Univ.*) 1905, A.M. (*Univ. of Wisconsin*) 1909,	*Pascagoula, Miss.*	Sd. A14
Taylor, Ralph Comstock, A.B. (*Yale Univ.*) 1913,	*Lockport, N. Y.*	51 Brattle St.
Tillson, Harold Vernon, A.B. 1913,	*Brockton,*	23 Mellen St.
Tilton, John Kenneth, LITT.B. (*Princeton Univ.*) 1913,	*Springfield, O.*	Ridgely 4
Trapp, Harry Edwin, A.B. (*Dartmouth Coll.*) 1912,	*Laconia, N. H.*	67 Oxford St.

Wallace, Earl Stewart, A.B. (*Univ. of Minnesota*) 1913,	*Minneapolis, Minn.*	Hampden 32
Ward, Stirling Davies, A.B. (*Williams Coll*) 1913, A.M. (*ibid.*) 1914,	*E. Orange, N. J.*	P. 82
Webb, Vanderbilt, A.B. (*Yale Univ.*) 1913,	*Shelburne, Vt.*	108 Brattle St.
Welsh, Vernon McCullough, A.B. (*Knox Coll.*) 1913,	*Galesburg, Ill.*	1746 Cambridge St.
Weston, Charles Hartshorne, A.B. 1914,	*Haverford, Pa.*	Gnt. 9
Wigglesworth, Richard Bowditch, A.B. 1912,	*Milton,*	Claverly 23
Woodard, Clifford Alonzo, A.B. 1912 (1911), A.M. 1912,	*Jamestown, N. Y.*	14 Sumner R'd
Wyner, Isadore Alfred, A.B. 1913,	*Dorchester,*	61 Charlotte St., Dor.

Second Year

Adams, Edward Richmond, A.B. 1914,	*Galesburg, Ill.*	Drayton 15
Asbill, Burdette Mac, A.B. (*Wofford Coll.*) 1913,	*Ridge Spring, S. C.*	15 Sumner R'd
Bacharach, Sidney, A.B. (*Univ. of Wisconsin*) 1914,	*Dixon, Ill.*	3 Linnaean St.
Bakewell, Allan Campbell, Jr., A.B. (*Princeton Univ.*) 1914,	*New York, N. Y.*	Winthrop 21
Barker, Walter DeWitt, PH.B. (*Lafayette Coll.*) 1914,	*Matawan, N. J.*	3 Sumner R'd
Barrett, George Barnes, A.B. (*Univ. of Georgia*) 1914,	*Augusta, Ga.*	Craigie 201
Barron, Samuel, Jr., A.B. 1914,	*Chelsea,*	126 Shawmut St., Chelsea
Barton, Horace Allen, A.B. (*Bowdoin Coll.*) 1914,	*Greenwich, Conn.*	467 Broadway
Baturin, Moses, A.B. (*Columbia Univ.*) 1914,	*Harrisburg, Pa.*	52 Irving St.
Bentley, Edward Salisbury, A.B. (*Yale Univ.*) 1914,	*Lawrence, L. I., N. Y.*	W. H. 26
Bergen, Francis, A.B. (*Yale Univ.*) 1914,	*Bernardsville, N. J.*	1 Mercer Circle
Bibb, Joseph Dandridge, A.B. (*Livingstone Coll.*) 1912,	*Atlanta, Ga.*	111 Museum St.
Bissell, Leet Wilson, A.B. (*Hamilton Coll.*) 1914,	*Pittsburgh, Pa.*	W. H. 11

Blair, Joseph Paxton, Jr., A.B. (*Princeton Univ.*) 1914,	*New York, N. Y.*	60 Brattle St.
Block, Adrian Irving, A.B. (*Cornell Univ.*) 1914,	*Buffalo, N. Y.*	W. H. 24
Blythe, James Calvin, S.B. (*Dartmouth Coll.*) 1914,	*Chicago, Ill.*	51 Oxford St.
Bollman, Ralph John, A.B. (*De Pauw Univ.*) 1913,	*La Grange, Ind.*	P. 53
Bonner, Kenneth, LITT.B. (*Princeton Univ.*) 1914,	*New York, N. Y.*	Winthrop 1
Boudreau, Alfred Hugh Oliver, A.B. (*Yale Univ.*) 1914,	*Providence, R. I.*	42 Kirkland St.
Breed, Donald Levant, PH.B. (*Univ. of Chicago*) 1913,	*Freeport, Ill.*	P. 11
Breeding, Isaac, Jr., A.B. (*Franklin Coll.*) 1914,	*Edinburg, Ind.*	1709 Cambridge St.
Brink, Virgil Coe, A.B. 1914,	*Scranton, Pa.*	Harvard 'Varsity Club
Bromley, Bruce Ditmas, A.B. (*Univ. of Michigan*) 1914,	*Pontiac, Mich.*	Apley 42
Brown, Benjamin Beuhring, A.B. (*Princeton Univ.*) 1914,	*Charleston, W. Va.*	W. H. 30
Brown, Robert Coleman, A.B. (*Wesleyan Univ.*) 1914,	*Elmira, N. Y.*	1590 Mass. Ave.
Brown, William Cheney, Jr., A.B. 1914,	*Hartford, Conn.*	77 Mt. Auburn St.
Bullock, Ralph Adams, A.B. (*Princeton Univ.*) 1914,	*Cohoes, N. Y.*	84 Prescott St.
Bunn, Charles, A.B. (*Princeton Univ.*) 1914,	*St. Paul, Minn.*	Drayton 2
Burrough, Kenrick Deane, A.B. (*Yale Univ.*) 1914,	*Cape Girardeau, Mo.*	7 Sumner R'd
Butler, Pierce, Jr., LITT.B. (*Princeton Univ.*) 1914,	*St. Paul, Minn.*	Drayton 42
Carrington, Paul, A.B. (*Univ. of Missouri*) 1914,	*Springfield, Mo.*	1716 Cambridge St.
Carter, Henry Alpheus Pierce, A.B. (*Princeton Univ.*) 1914,	*Albany, N. Y.*	Winthrop 21
Case, Arthur Ellicott, A.B. (*Yale Univ.*) 1914,	*Trenton, N. J.*	Gnt. 5
Chandler, George Garvin, A.B. (*Yale Univ.*) 1912,	*Whitford, Pa.*	Craigie 304
Chang, Fu-yün, A.B. 1914,	*Chefoo, China,*	10 Sumner R'd
Choate, Charles Francis, 3d, A.B. 1915,	*Southborough,*	Southborough

Claggett, Strabo Vivian, A.B. (*Leland Stanford Jr. Univ.*) 1914,	*Long Beach, Cal.*	1590 Mass. Ave.
Clarke, David Roland, A.B. (*Univ. of Illinois*) 1914,	*Jacksonville, Ill.*	W. H. 11
Clarkson, Paran Moody, PH.B. (*Yale Univ.*) 1914,	*Jacksonville, Fla.*	Craigie 405
Clayton, Lawrence, A.B. (*Leland Stanford Jr. Univ.*) 1914,	*Salt Lake City, Utah,*	Strathcona 504
Cohen, Abraham Paul, A.B. 1913,	*Dorchester,*	110 Glenway St., Dor.
Cohn, Ralph, A.B. 1915,	*Malden,*	675 Broadway, Malden
Coke, Richard Wellesley, A.B. (*Yale Univ.*) 1914,	*Dallas, Tex.*	48 Brattle St.
Comerford, Francis Dowd, A.B. (*Holy Cross Coll.*) 1914,	*Worcester,*	5 Carver St.
Cooper, James Fenimore, Jr., A.B. (*Yale Univ.*) 1913,	*Albany, N. Y.*	Craigie 408
Croom, Samuel Gaston, A.B. (*Univ. of Arkansas*) 1914,	*Dardanelle, Ark.*	42 Kirkland St.
Cross, Eben Jackson Dickey, Jr., A.B. (*Princeton Univ.*) 1914,	*Baltimore, Md.*	Drayton 13
Curtis, Charles Pelham, Jr., A.B. 1914,	*Cambridge,*	8 Willard St.
Davidson, Franklin Gerard, A.B. (*Wabash Coll.*) 1914,	*Crawfordsville, Ind.*	Craigie 201
Davis, George Philip, A.B. 1914,	*Waltham,*	96 Washington Ave., Waltham
Davis, James Edward, S.B. 1914,	*Springfield,*	474 Broadway
Dawson, Reed Barnes, A.B. (*Univ. of Nebraska*) 1914,	*Lincoln, Neb.*	Strathcona 504
Doyle, Frederick Thomas, A.B. (*Boston Coll.*) 1914,	*Roxbury,*	116 Hutchings St., Rox.
Dreyfous, George Abel, A.B. (*Tulane Univ.*) 1914,	*New Orleans, La.*	W. H. 27
Dukette, Eugene Ross, PH.B. (*Brown Univ.*) 1914,	*Providence, R. I.*	1590 Mass. Ave.
Dunbar, Donald Earl, A.B. 1913,	*Springfield,*	4 Story St.
Edwards, Basil Duke, Gr., *U. S. Military Academy,*	*Washington, D. C.*	51 Brattle St.
Elliott, Henry Powers, LITT.B. (*Princeton Univ.*) 1914,	*New York, N. Y.*	Winthrop 32
Ely, Charles Franklin, A.B. (*Williams Coll.*) 1914,	*Westfield,*	Craigie 208
Emmert, Ray Alvin, PH.B. (*Drake Univ.*) 1914,	*Dallas Center, Ia.*	51 Oxford St.

Ernst, Levi Simmons, A.B. (*Rutgers Coll.*) 1914,	*Catskill, N. Y.*	11 Mellen St
Ettenheim, George Patek, A.B. 1914,	*Milwaukee, Wis.*	M. 41
Ettinger, Adrian, A.B. 1915,	*Cleveland, O.*	W. H. 40
Fardy, Patrick Edward, A.B. 1915,	*Allston,*	336 Cambridge St., Allston
Feinberg, Abraham Selig, A.B. (*Bates Coll.*) 1913,	*Marshfield,*	76 Hammond St.
Feingold, Joseph de Keyser, A.B. (*Clark Coll.*) 1911, A.M. (*Columbia Univ.*) 1912,	*Worcester,*	58 Providence St., Worcester
Fisher, Walter Taylor, A.B. 1913,	*Chicago, Ill.*	10 Avon St.
Flint, Alfred Thomas, A.B. (*Univ. of Wisconsin*) 1911,	*Madison, Wis.*	D. 41
Foster, Austin Theophilus, A.B. 1914,	*Derby Line, Vt.*	54 Dunster St.
Foster, Richard Clarke, A.B. (*Univ. of Alabama*) 1914,	*Montgomery, Ala.*	15 Sumner R'd
France, Joseph, LITT.B. (*Princeton Univ.*) 1914,	*Baltimore, Md.*	Drayton 20
Freed, Edgar Wendell, S.B. (*Univ. of Pennsylvania*) 1914,	*Trenton, Tenn.*	Fairfax 14
Friedlich, Herbert Aaron, A.B. 1915,	*Des Moines, Ia.*	W. H. 40
Friedrich, Edwin Henry, A.B. (*De Pauw Univ.*) 1914,	*Hammond, Ind.*	P. 53
Gabrielson, Guy George, A.B. (*State Univ. of Iowa*) 1914,	*Iowa City, Ia.*	C't 37
Gardiner, William Tudor, A.B. 1914,	*Gardiner, Me.*	322 Beacon St., Boston
Gardner, Hamilton, A.B. (*Univ. of Utah*) 1913,	*Lehi, Utah,*	84 Prescott St.
Garrot, Louis Percy, S.B. (*Louisiana State Univ.*) 1909,	*Marksville, La.*	40 Kirkland St.
Gatch, John Newton, A.B. (*Princeton Univ.*) 1914,	*Cincinnati, O.*	Winthrop 1
Gile, Richards Dexter, A.B. (*Princeton Univ.*) 1912,	*Colorado Springs, Colo.*	Winthrop 30
Goldstein, Benjamin Franklin, A.B. (*Washington Univ.*) 1914,	*Peoria, Ill.*	96 Prescott St.
Grace, Vincent Joseph, A.B. 1915,	*New Bedford,*	W. H. 20
Grammes, Walter Henry, A.B. (*Univ. of Wisconsin*) 1914,	*Tiffin, O.*	3 Linnaean St.
Green, John Raeburn, A.B. (*Westminster Coll.*) 1914,	*St. Louis, Mo.*	Craigie 102

Griffiths, Wilson Edwin, Jr., A.B. 1914,	*Pittsburgh, Pa.*	16 Church St.
Gunster, Joseph Frederick, A.B. (*Catholic Univ. of America*) 1914,	*Scranton, Pa.*	1590 Mass. Ave.
Hagan, Robert Clark, A.B. (*Bucknell Univ.*) 1914,	*Uniontown, Pa.*	50 Wendell St.
Hale, Henry Tracy, A.B. (*Williams Coll.*) 1914,	*Towanda, Pa.*	84 Prescott St.
Hand, Chauncey Harris, Jr., A.B. (*Univ. of Cincinnati*) 1914,	*Louisville, Ky.*	5 Sumner R'd
Harbison, Hugh, A.B. (*Yale Univ.*) 1914,	*Hartford, Conn.*	1 Mercer Circle
Hartman, Howard Albert, A.B. (*Carroll Coll.*) 1914,	*Waukesha, Wis.*	52 Irving St.
Harwood, Benjamin Porter, PH.B. (*Yale Univ.*) 1913,	*Butte, Mont.*	Craigie 304
Haupt, Cecil Ernest, A.B. (*De Pauw Univ.*) 1914,	*Williamsport, Ind.*	Craigie 108
Hays, Norman Riley, A.B. (*Grinnell Coll.*) 1914,	*Knoxville, Ia.*	16 Prescott St.
Head, Guy Vernon, A.B. (*Univ. of Missouri*) 1914,	*Flemington, Mo.*	1716 Cambridge St.
Healy, James Martin, A.B. (*Dartmouth Coll.*) 1914,	*Springfield,*	P. 46
Heller, Isaac Scherck, A.B. (*Tulane Univ.*) 1914,	*New Orleans, La.*	Craigie 501
Henderson, William Lynn, A.B. (*Univ. of Virginia*) 1914,	*Easton, Md.*	Drayton 9
Henry, Ray, A.B. (*Univ. of North Carolina*) 1906,	*Lilesville, N. C.*	32 Shepard St.
Herlihy, William Richard, Jr., A.B. (*Dartmouth Coll.*) 1914,	*Lynn,*	26 Grant St., Lynn
Hicks, Henry Cheston, A.B. (*Dickinson Coll.*) 1914,	*Williamsport, Pa.*	820 Mass. Ave.
Hill, William Amos, A.B. 1914,	*Waltham,*	410 Lexington St., Waltham
Hinkle, Walter, A.B. (*Williams Coll.*) 1914,	*Washington, Conn.*	P. 30
Holt, Benjamin Dyer, A.B. (*Bowdoin Coll.*) 1913,	*Portland, Me.*	Winthrop 20
Hope, Carl Augustus, S.B. (*Dartmouth Coll.*) 1911,	*Everett,*	9 Chestnut St., Everett
Howard, John Kenneth, S.B. 1915,	*Cambridge,*	1 Plympton St.
Howie, Gardner Dugald, A.B. 1911,	*Cambridge,*	59 Sacramento St.

Hughes, Milton De La Haye, A.B. (*Univ. of Ohio*) 1912,	*Monroeville, O.*	51 Oxford St.
Huntington, Ellery Channing, Jr., A.B. (*Colgate Univ.*) 1914,	*Hamilton, N. Y.*	Craigie 302
Jones, Herbert Du Noyer, A.B. (*Williams Coll.*) 1914,	*Brooklyn, N. Y.*	84 Prescott St.
Kahin, George Stanley, S.B. 1913,	*Cambridge,*	19 Agassiz St.
Kalousdian, John Vahan, S.B. (*Univ. of California*) 1914,	*Yettem, Cal.*	Craigie 106
Keller, Pius Philip, Jr., A.B. (*Cornell Univ.*) 1913,	*Pittsburgh, Pa.*	W. H. 42
Kelley, Alfred Kendall, A.B. (*Yale Univ.*) 1914,	*Cleveland, O.*	Winthrop 2
Kline, Joseph Virtue, A.B. (*Juniata Coll.*) 1914,	*Huntington, Pa.*	1590 Mass. Ave.
Kohl, Edwin Phillips, A.B. (*Univ. of Wisconsin*) 1913,	*Madison, Wis.*	Craigie 102
Leisure, George Stanley, PH.B. (*Univ. of Chicago*) 1914,	*Wichita, Kan.*	1654 Mass. Ave.
Leonard, Arnold, A.B. (*Univ. of Missouri*) 1914,	*Joplin, Mo.*	1716 Cambridge St.
Levinson, Adrian Melville, A.B. (*Univ. of Missouri*) 1914,	*St. Louis, Mo.*	W. 29
Levy, Joseph Adolph, A.B. (*Yale Univ.*) 1914,	*Hartford, Conn.*	Craigie 502
Levy, Solomon Lester, A.B. (*Yale Univ.*) 1911, B.A. (*Univ. of Oxford*) 1914,	*Wilmington, Del.*	69 Wendell St.
Lewis, Mercer Langston, A.B. (*Fisk Univ.*) 1914,	*Nashville, Tenn.*	30 Parker St.
Lewis, Samuel Harold, A.B. 1915,	*Roxbury,*	P. 58
Little, Norval Wright, A.B. (*Univ. of Pittsburgh*) 1914,	*Pittsburgh, Pa.*	6 Story St.
Lowe, Harold Clifton, S.B. (*Univ. of Pittsburgh*) 1911,	*Pittsburgh, Pa.*	41 Wendell St.
Lowman, John Wetmore, A.B. (*Cornell Univ.*) 1913, A.M. (*Harvard Univ.*) 1914,	*Cleveland, O.*	Winthrop 5
Lynch, Lawrence Robinson, A.B. (*Ohio Wesleyan Univ.*) 1913, A.M. (*Columbia Univ.*) 1914,	*Clarksburg, W. Va.*	11 Mellen St.
McCabe, Richard Snowden, A.B. (*Johns Hopkins Univ.*) 1911,	*Baltimore, Md.*	42 Kirkland St.

McCook, Francis Robbins, A.B. (*Williams Coll.*) 1914,	*Steubenville, O.*	Craigie 208
McGill, Joseph, A.B. (*Pennsylvania Coll.*) 1914,	*Thurmont, Md.*	7 Sumner R'd
McGovern, James Joseph, A.B. (*Brown Univ.*) 1914,	*Providence, R. I.*	96 Prescott St
McLaughlin, Charles Brown, A.B. (*Dartmouth Coll.*) 1914,	*Salem, N. H.*	42 Kirkland St.
Macy, Roscoe Conklin, A.B. (*Grinnell Coll.*) 1914,	*Lynnville, Ia.*	1590 Mass. Ave.
Manning, Merrill Milo, S.B. (*Iowa State Coll.*) 1914,	*Ames, Ia.*	W. H. 46
Mattuck, Maxwell Samuel, A.B. 1914,	*Brooklyn, N. Y.*	W. 38
Miller, Shackelford, Jr., A.B. (*Princeton Univ.*) 1914,	*Louisville, Ky.*	Drayton 13
Miller, Vaughn, A.B. (*Yale Univ.*) 1914,	*Chattanooga, Tenn.*	Westmorly 42
Mitchell, Clarence Van Schaick, A.B. (*Princeton Univ.*) 1913,	*Far Hills, N. J.*	Winthrop 11
Mitchell, John Houston, A.B. (*Amherst Coll.*) 1914,	*Dorchester,*	Ware 12
Morrill, Nahum, A.B. and A.M. (*Brown Univ.*) 1914,	*Chicago, Ill.*	W. H. 35
Morrow, James, A.B. (*Rutgers Coll.*) 1914,	*Cambridge,*	40 Kirkland St.
Needham, Dring DeWitt, A.B. (*Grinnell Coll.*) 1914,	*Bristow, Ia.*	16 Prescott St.
Nesbit, Thorpe Dreisbach, A.B. 1915,	*New York, N. Y.*	54 Dunster St.
Noell, James Burroughs, A.B. (*Washington and Lee Univ.*) 1911, A.M. (*Harvard Univ.*) 1914,	*Lynchburg, Va.*	C. 38
Noyes, Waldo, A.B. 1914,	*Auburndale,* 55 Aspen Ave., Auburndale	
Noyes, Walter Flint, A.B. 1915,	*Jamaica Plain,* 23 Pond View Ave., Jam. Pl.	
Ogden, Edmund Whitehead, A.B. 1909,	*Cambridge,*	26c Shepard St.
Pantzer, Kurt Friedrich, A.B. 1914,	*Indianapolis, Ind.*	Randolph 41
Parker, Dale Miller, A.B. (*Yale Univ.*) 1914,	*Kansas City, Mo.*	51 Brattle St.
Parsons, Henry Humphrey, A.B. and A.M. (*Yale Univ.*) 1913,	*New York, N. Y.*	1 Mercer Circle
Peakes, John Edwin, A.B. (*Bates Coll.*) 1911,	*St. Albans, Me.*	76 Hammond St.

Peckham, William Augustus, A.B. 1914,	*Newport, R. I.*	W. H. 20
Penniman, John Alexander Dushane, A.B. (*Johns Hopkins Univ.*) 1914,	*Baltimore, Md.*	Drayton 16
Pennoyer, Paul Geddes, A.B. 1914,	*Berkeley, Cal.*	44 Brattle St.
Petersen, Charles Christian, A.B. 1915,	*Somerville,*	23 Mellen St.
Pierce, Elbridge Bancroft, A.B. (*Yale Univ.*) 1913,	*Waterbury, Conn.*	W. H. 61
Pilsworth, Malcolm Nevil, A.B. (*Clark Coll.*) 1914,	*Worcester,*	40 Kirkland St.
Pitney, Shelton, A.B. (*Princeton Univ.*) 1914,	*Washington, D.C.*	Dunster 51
Prince, Irving Hudson, S.B. (*Knox Coll.*) 1914,	*Los Angeles, Cal.*	Drayton 15
Pyles, Albert Zane, A.B. 1910,	*Washington, D. C.*	8 Story St.
Quintrell, Clayton Alpheus, A.B. (*Western Reserve Univ.*) 1913,	*Cleveland, O.*	3 Sumner R'd
Rabb, Albert Livingston, A.B. (*Indiana Univ.*) 1914,	*Indianapolis, Ind.*	Randolph 42
Randall, Robert Keys, A.B. 1914,	*Dorchester,*	Apley 44
Reis, Alvin Carl, A.B. (*Univ. of Wisconsin*) 1913,	*Evansville, Ind.*	Westmorly 104
Reynolds, Thomas James, A.B. (*Colby Coll.*) 1914,	*Oakland, Me.*	G. 34
Rhodes, John Franklin, A.B. (*Univ. of Missouri*) 1914,	*El Dorado Springs, Mo.*	16 Prescott St.
Rice, William Gorham, Jr., A.B. 1914, A.M. 1915,	*Albany, N. Y.*	Go. A25
Rieser, Leonard Moos, A.B. (*Univ. of Michigan*) 1914,	*Chicago, Ill.*	W. 29
Roberts, Paul Billings, A.B. 1914,	*Harvard,*	390 Commonwealth Ave., Boston
Rockwood, Albert Wright, A.B. (*Williams Coll.*) 1914,	*W. Medford,*	82 Brooks St., W. Medford
Rogers, Kivey, A.B. 1915,	*Roxbury,*	65 Waumbeck St., Rox.
Royall, Kenneth Claiborne, A.B. (*Univ. of North Carolina*) 1914,	*Goldsboro, N. C.*	Craigie 202
Rushton, Marion, A.M. 1914,	*Montgomery, Ala.*	Drayton 17
Russell, Richard Manning, A.B. 1914,	*Cambridge,*	1 Plympton St.
Saltmarsh, Sherman Whipple, A.B. (*Dartmouth Coll.*) 1914,	*Winchester,*	158 Mt. Vernon St., Winchester
Saltonstall, Leverett, A.B. 1914,	*Chestnut Hill,*	Chestnut Hill

Sanderson, Kendall Ainsworth, A.B. (*Wesleyan Univ.*) 1914,	*Lynn,*	86 Ocean St., Lynn
Saxon, Olin Glenn, A.B. 1914,	*Cambridge,*	J. S. A33
Schaff, Norman, A.B. (*Yale Univ.*) 1914,	*Pittsburgh, Pa.*	5 Story St.
Schminck, Leo Henry, A.B. (*St. John's Univ.*) 1913,	*Toledo, O.*	W. H. 6
Scully, Raymond John, A.B. 1907,	*New York, N. Y.*	Brentford 36
Selfridge, Oliver Brice, PH.B. (*Univ. of Wooster*) 1912,	*Lima, O.*	Hampden 14
Semler, George Herbert, A.B. (*Yale Univ.*) 1914,	*New York, N. Y.*	4 Story St.
Sheehan, Clayton Peter, A.B. (*Holy Cross Coll.*) 1914,	*Buffalo, N. Y.*	5 Carver St.
Sheffy, Simeon Elswick, A.B. (*Southwestern Univ.*) 1912,	*Plainview, Tex.*	Gnt. 7
Shepard, James Ira, PH.B. (*Brown Univ.*) 1914,	*Providence, R. I.*	W. H. 35
Shepardson, Whitney Hart, A.B. (*Colgate Univ.*) 1910, B.A. (*Univ. of Oxford*) 1913,	*Hamilton, N. Y.*	Go. B12
Shrewsbury, Kenneth Oldham, A.B. (*Amherst Coll.*) 1914,	*New York, N. Y.*	33 Mellen St.
Sisson, Jean, A.B. 1914,	*E. Boston,*	26 Princeton St., E. Boston
Smart, Paul Hurlburt, A.B. 1914,	*Newton Highlands,*	5 Linden St.
Smiddy, Charles Leo, S.B. (*Middlebury Coll.*) 1913,	*New London, Conn.*	1746 Cambridge St.
Smith, Edson Kirk, A.B. (*Brown Univ.*) 1914,	*Warren, O.*	1746 Cambridge St.
Smith, Herbert Urban, S.B. (*Northwestern Univ.*) 1910,	*Keithsburg, Ill.*	61 Oxford St.
Smith, Ralph Kitchel, A.B. (*Columbia Univ.*) 1914,	*E. Liverpool, O.*	23 Mellen St.
Snow, Conrad Edwin, A.B. (*Dartmouth Coll.*) 1912, B.A. (*Univ. of Oxford*) 1915,	*Rochester, N. H.*	8 Story St.
Speer, Stuart Paul, A.B. 1913,	*Oil City, Pa.*	M. 40
Staples, Harold Elmer, A.B. 1914,	*Brattleboro, Vt.*	W. H. 47
Starbuck, Edward Baxter, A.B. 1914,	*Santa Barbara, Cal.*	54 Dunster St.
Stout, Robert Paul, A.B. (*Moravian Coll.*) 1914,	*Bethlehem, Pa.*	58 Hammond St.
Sutherland, Alfred De Lloyd, A.B. (*Ripon Coll.*) 1913,	*Fond du Lac, Wis.*	7 Sumner R'd

Sutherland, William Anderson, A.B. (*Univ. of Virginia*) 1914,	*Jacksonville, Fla.*	Winthrop 16
Taggart, Rush, Jr., A.B. 1913,	*New York, N. Y.*	4 Story St.
Taylor, Joseph Danner, A.B. (*Pomona Coll.*) 1912, A.B. (*Harvard Univ.*) 1914,	*Cambridge,*	112 Upland R'd
Thayer, Edward Carrington, A.B. 1915,	*Worcester,*	6 Story St.
Thayer, Philip Warren, A.B. 1914,	*Springfield,*	Dana 47
Tippetts, William Bell, A.B. (*Princeton Univ.*) 1914,	*St. Petersburg, Fla.*	20 Boylston St.
Toll, Oliver, A.B. (*Williams Coll.*) 1913,	*Denver, Colo.*	P. 88
Tufts, Elmer Emmons, Jr., A.B. (*Bowdoin Coll.*) 1913,	*Kingfield, Me.*	76 Hammond St.
Varney, John, A.B. (*Dartmouth Coll.*) 1909, A.M. (*Harvard Univ.*) 1911,	*No. Chelmsford,*	Craigie 507
Vicario, Raphael, A.B. 1914,	*Providence, R. I.*	42 Kirkland St.
Walker, Richard Folsom, A.B. (*Trinity Coll.*) 1914,	*Claremont, N. H.*	Drayton 9
Walter, Howard Kelly, A.B. (*Cornell Univ.*) 1914,	*Sharpsburg, Pa.*	32 Linnaean St.
Walton, Charles Milton, Jr., A.B. (*Yale Univ.*) 1914,	*Stamford, Conn.*	7 Sumner R'd
Warren, William C, Jr., A.B. (*Yale Univ.*) 1914,	*Buffalo, N. Y.*	5 Story St.
Weisbrod, Benjamin Harry, A.B. (*Cornell Univ.*) 1914,	*Schenectady, N. Y.*	23 Mellen St.
Welch, Joseph Nye, A.B. (*Grinnell Coll.*) 1914,	*Primghar, Ia.*	1590 Mass. Ave.
White, Andrew Wardlaw, A.B. (*Davidson Coll.*) 1912,	*Abbeville, S. C.*	G. 34
Whitney, Frederick Adams, A.B. 1910,	*Oakland, Cal.*	53 Oxford St.
Widenham, John Maxwell, A.B. (*Illinois Coll.*) 1913,	*Los Angeles, Cal.*	291 Brookline Ave., [Boston
Wild, Urban Earl, A.B. (*Iowa State Teachers' Coll.*) 1913,	*Cedar Falls, Ia.*	1590 Mass. Ave.
Williams, Ralph Steven, A.B. (*Beloit Coll.*) 1914,	*Sparta, Wis.*	Strathcona 504
Wilson, David E. Johnston, A.B. (*Princeton Univ.*) 1914,	*Portland, Ore.*	W. H. 30

Wilson, Robert Gardiner, Jr., A.B. 1914,	*Dorchester,*	Strathcona 101
Wrigley, Roy Fielding, A.B. (*Univ. of Wisconsin*) 1914,	*Albion, Ind.*	32 Linnaean St.
Wurts, Aldis Hartman, A.B. (*Western Reserve Univ.*) 1913, S.B. (*Univ. of California*) 1914,	*Lakewood, O.*	7 Sumner R'd
Wyatt, Dillard Hiram, A.B. (*Univ. of Missouri*) 1914,	*Roswell, New Mex.*	1716 Cambridge St.
Zehner, Harley William, A.B. 1914,	*South Bend, Ind.*	P. 8
Zeller, Joseph Walter, PH.B. (*Iowa Wesleyan Coll.*) 1912,	*Winterset, Ia.*	1590 Mass. Ave.

First Year

Abbott, John Blair, PH.B. (*Brown Univ.*) 1915,	*St. Louis, Mo.*	W. H. 43
Acheson, Dean Gooderham, A.B. (*Yale Univ.*) 1915,	*Middletown, Conn.*	1 Mercer Circle
Adkins, De Witt Talmadge, A.B. (*Ohio State Univ.*) 1913,	*Circleville, O.*	1599 Mass. Ave.
Adlow, Elijah (*Harvard*),*	*Roxbury,*	35 Elm Hill Park, Rox.
Allen, Harry Clifford, Jr., A.B. 1916 (1915),	*Pasadena, Cal.*	W. H. 10
Amundson, Paul, A.B. (*Lawrence Coll.*) 1914,	*Black River Falls, Wis.*	Craigie 505
Anderson, Ralph Herbert, A.B. 1914,	*Lynn,*	74 Broad St., Lynn
Andrews, Robert McCants, A.B. (*Howard Univ.*) 1915,	*Sumter, S. C.*	1560 Cambridge St.
Archambault, Paul Gaspard, A.B. 1915,	*Arctic, R. I.*	C. 10
Aronson, Philip (*Harvard*),*	*Cambridge,*	1039 Mass. Ave.
Arthur, Paul Harrison, A.B. (*Univ. of Missouri*) 1915,	*Cambridge,*	1716 Cambridge St.
Atkinson, Francis Xavier, A.B. (*Holy Cross Coll.*) 1915,	*Somerville,*	69 Highland R'd, Somer.
Bailey, Henry Albon, Jr., PH.B. (*Univ. of Vermont*) 1914, A.M. (*ibid.*) 1915,	*Winooski, Vt.*	C't 47
Baldridge, Milton, A.B. 1916 (1915),	*Huntsville, Ala.*	Gnt. 1

* Has completed work in Harvard College for the Bachelor's degree.

Banser, John Csikasz, A.B. (*Syracuse Univ.*) 1915, *Nagy Barcza, Hungary,* 65 Hammond St.
Barber, William Alexander, Jr., LITT.B. (*Princeton Univ.*) 1915, *New York, N. Y.* Drayton 19
Bardwell, Curtis Field, A.B. 1915, *Hatfield,* 3 Sumner R'd
Barker, Leavitt Randall, A.B. (*Beloit Coll.*) 1915, *Clinton, Ia.* 469 Broadway
Barnes, Patrick Henry, A.B. (*Transylvania Univ.*) 1913, *Monticello, Ky.* 3 Sumner R'd
Barnet, Philip, A.B. 1915, *New Bedford,* 1709 Cambridge St.
Barry, David Morse, S.B. 1915, *Santa Barbara, Cal.* M. 51
Beehan, William Emmet, A.B. (*Brown Univ.*) 1915, *Providence, R. I.* 96 Prescott St.
Berman, William (*Harvard*),* *Scranton, Pa.* 1709 Cambridge St.
Blackmur, Paul, A.B. 1915, *Quincy,* Fairfax 7
Blais, Henry John, A.B. (*Holy Cross Coll.*) 1915, *Pawtucket, R. I.* 156 Lexington Ave.
Bloch, Monroe Percy, A.B. (*Yale Univ.*) 1915, *New York, N. Y.* W. H. 3
Bolster, Charles Stephen, A.B. 1915, *Dorchester,* 6 Story St.
Booth, William, A.B. (*Williams Coll.*) 1915, *Sewickley, Pa.* Drayton 21
Brackett, Charles William, A.B. (*Williams Coll.*) 1915, *Saratoga Springs, N. Y.* Westmorly 133
Bradley, Otis Treat, A.B. (*Yale Univ.*) 1915, *Derby, Conn.* Craigie 405
Breckenridge, Warren Allen, S.B. (*Amherst Coll.*) 1915, *Omaha, Neb.* 62A Wendell St.
Brennan, Christopher Joseph, A.B. (*Holy Cross Coll.*) 1915, *Providence, R. I.* 114 Gallup St., Providence, R. I.
Brennan, Joseph Barry, A.B. 1915, *Leetonia, O.* G. 40
Brereton, Peirce Hill, PH.B. (*Yale Univ.*) 1915, *Brookline,* 145 University R'd, B'kline
Brown, Daniel Lucius, A.B. (*Brown Univ.*) 1912, *Norwich, Conn.* D. 23
Brown, John Paulding, A.B. 1914, *Montclair, N. J.* 396 Harvard St.
Brown, Joseph Real, A.B. (*Yale Univ.*) 1914, *Van Buren, Ark.* 12 Story St.
Brown, Ralph Wolcott, S.B. (*Dartmouth Coll.*) 1915, *Brookline,* 1469 Beacon St., B'kline

* Has completed work in Harvard College for the Bachelor's degree.

Brumback, John Sanford, LITT.B. (*Princeton Univ.*) 1915,	*Van Wert, O.*	P. 34
Brune, Frederick William, A.B. 1915,	*Baltimore, Md.*	Winthrop 14
Bruner, Harold Aumock, S.B. (*Drake Univ.*) 1915,	*Des Moines, Ia.*	7 Sumner R'd
Bryan, Silas Millard, A.B. (*Univ. of Nebraska*) 1915,	*Lincoln, Neb.*	W. H. 45
Buckler, Leslie Hepburn, A.B. (*Johns Hopkins Univ.*) 1912, A.M. (*ibid.*) 1914,	*Baltimore, Md.*	Drayton 10
Burlew, Frederick Meinzer, PH.B. (*Bucknell Univ.*) 1915,	*Freneau, N. J.*	3 Sumner R'd
Byrnes, Clifford Hamilton, A.B. (*Yale Univ.*) 1915,	*No. Cohasset,*	Hull St., No. Cohasset
Campbell, Jasper Adams, Jr., A.B. (*Yale Univ.*) 1912,	*Cambridge,*	8 Shady Hill Sq.
Campbell, William Frederick, A.B. 1915,	*Cambridge,*	30 Gorham St.
Campbell, William Henry, Jr., A.B. (*Rutgers Coll.*) 1915,	*Ocean City, N. J.*	53 Oxford St.
Carter, Bernard Shirley, A.B. 1915,	*New York, N. Y.*	Strathcona 502
Chubb, Robert Walston, A.B. 1915,	*St. Louis, Mo.*	Go. D24
Claar, Elmer Allen, A.B. (*Univ. of Illinois*) 1915,	*E. Moline, Ill.*	13 Mellen St.
Clifford, Sidney, A.B. (*Brown Univ.*) 1915,	*Providence, R. I.*	W. H. 33
Clugston, Paul Leo, PH.B. (*Lafayette Coll.*) 1915,	*Waynesboro, Pa.*	1750 Cambridge St.
Clugston, Philemon Rittenhouse, A.B. (*Wabash Coll.*) 1915,	*Crawfordsville, Ind.*	12 Oxford St.
Cody, Michael, Jr., A.B. (*Univ. of Alabama*) 1913, LL.B. (*ibid.*) 1915,	*Montgomery, Ala.*	6 Story St.
Cohen, Paul Pincus (*Harvard*),*	*Buffalo, N. Y.*	P. 16
Cohn, Harold, A.B. 1915,	*Nashville, Tenn.*	W. H. 38
Coleman, Robert Henry, A.B. (*Yale Univ.*) 1915,	*Louisville, Ky.*	173 Mt. Auburn St.
Connett, Thomas Oliphant, A.B. (*Cambridge Univ., Eng.*) 1915,	*Brooklyn, N. Y.*	14 Oxford St.
Coogan, Gardiner (*Harvard*),*	*New York, N. Y.*	60 Brattle St.
Corcoran, Edward John, A.B. (*Brown Univ.*) 1915,	*Newport, R. I.*	W. H. 18

* Has completed work in Harvard College for the Bachelor's degree.

Cowan, Robert Swepson, LITT.B. (*Princeton Univ.*) 1915,	*Clinchdale, Tenn.*	Winthrop 4
Cox, Lycurgus Madison, A.B. (*Iowa Wesleyan Coll.*) 1915,	*Hedrick, Ia.*	72 Mt. Vernon St., Boston
Crocker, William Willard, A.B. (*Yale Univ.*) 1915,	*Burlingame, Cal.*	1 Mercer Circle
Cross, Claude, A.B. (*Univ. of Missouri*) 1914, A.M. (*Harvard Univ.*) 1915,	*Enterprise, Miss.*	1716 Cambridge St.
Cross, John Theodore, A.B. (*Amherst Coll.*) 1915,	*Utica, N. Y.*	W. H. 43
Crossman, Thomas James, Jr., S.B. (*Colby Coll.*) 1915,	*Needham,*	Needham
Culolias, Nicholas Constantine, A.B. (*Princeton Univ.*) 1915,	*Arcadia, Greece,*	51 Brattle St.
Cumming, Joseph Bryan, Jr., LITT.B. (*Princeton Univ.*) 1915,	*Augusta, Ga.*	7 Sumner R'd
Curtis, William John, Jr., LITT.B. (*Princeton Univ.*) 1915,	*New York, N. Y.*	Winthrop 6
Davis, Manvel Humfrey, A.B. (*Yale Univ.*) 1915,	*Greensburg, Kan.*	3 Sumner R'd
Davis, Raymond Lloyd, A.B. 1915,	*Ashtabula, O.*	Fairfax 20
Davison, Harold King, A.B. (*Dartmouth Coll.*) 1915,	*Woodsville, N. H.*	P. 47
Demers, Henry, A.B. (*Laval Univ.*) 1915,	*Fall River,*	108 Bradford St., Everett
Doermann, Henry John, A.B. (*Univ. of Minnesota*) 1913,	*St. Paul, Minn.*	Craigie 505
Doggett, John Locke, Jr., A.B. (*Yale Univ.*) 1915,	*Jacksonville, Fla.*	Craigie 405
Dole, Charles Elbert, S.B. (*Dartmouth Coll.*) 1909,	*Lebanon, N. H.*	W. H. 39
Driver, Earl Spencer, A.B. (*Princeton Univ.*) 1915,	*Memphis, Tenn.*	Drayton 5
Edgarton, James Alfred, A.B. 1915,	*Fulton, N. Y.*	41 Granite St.
Eiseman, Millard, A.B. (*Johns Hopkins Univ.*) 1915,	*Chicago, Ill.*	P. 42
Ellis, Walker Mallam, LITT.B. (*Princeton Univ.*) 1915,	*New Orleans, La.*	Winthrop 31
Endicott, John, A.B. 1915,	*Boston,*	386 Longwood Ave., Boston
Farquhar, Ira Dudley, A.B. 1916,	*Boston,*	The Tudor, Boston

* Has completed work in Harvard College for the Bachelor's degree.

Feiga, Wilfred Beeber, A.B. 1915,	*Worcester,*	Craigie 506
Feingold, Louis Stanley, A.B. (*Clark Univ.*) 1915,	*Worcester,*	58 Providence St., Worcester
Felton, William Sidney, A.B. 1915,	*Salem,*	Apley 43
Fernald, Fred Colburn, A.B. 1915,	*Omaha, Neb.*	W. H. 32
Fisher, Arthur, A.B. 1915,	*Chicago, Ill.*	Go. c33
Fiske, Torrance, LITT.B. (*Princeton Univ.*) 1914,	*Minneapolis, Minn.*	48 Brattle St
Fitts, Robert Lyon, S.B. (*Dartmouth Coll.*) 1915,	*Brattleboro, Vt.*	41 Wendell St
Flett, James Watson, S.B. (*Tufts Coll.*) 1915,	*Waverley,*	596 Trapelo R'd, Waverley
Foley, Roland Ray, S.B. and PH.B. (*Ohio Northern Univ.*) 1912,	*Santa Ana, Cal.*	42 Kirkland St
Fountain, Edmund Jones, Jr., S.B. (*Agricultural and Mechanical Coll. of Texas*) 1913,	*Bryan, Texas,*	64 Oxford St
Franks, Jerome Anderson Quay, A.B. (*Princeton Univ.*) 1915,	*New York, N. Y.*	Winthrop 24
Freeman, Edward Morris, A.B. (*Univ. of Colorado*) 1915,	*Denver, Colo.*	94 Prescott St
Freitas, William Russell, A.B. 1915,	*New Bedford,*	1734 Cambridge St
Frey, Frederick Hamilton Ward, A.B. (*Ohio Wesleyan Univ.*) 1915,	*Delaware, O.*	1746 Cambridge St
Friedmann, Nahum Maxwell (*Harvard*),*	*Detroit, Mich.*	D. 38
Fulbright, Harry Wilks, A.B. (*Drury Coll.*) 1915,	*Marionville, Mo.*	42 Kirkland St
Gaylord, Arthur Russell, A.B. (*Univ. of Minnesota*) 1915,	*Minneapolis, Minn.*	1734 Cambridge St
Gillen, Frederick John, A.B. (*Holy Cross Coll.*) 1915,	*Lawrence,*	16 Prospect St., Lawrence
Gilson, Proctor Calvin, S.B. (*St. Lawrence Univ.*) 1915,	*DeKalb Junction, N. Y.*	Gnt.
Glock, Carl Edward, A.B. (*Williams Coll.*) 1914, A.M. (*Harvard Univ.*) 1915,	*Johnstown, Pa.*	3 Sumner R'd
Goodman, Harold (*Harvard*),*	*McKeesport, Pa.*	Craigie 50
Gorman, Harold Herancourt (*Harvard*),*	*Cincinnati, O.*	W. H. 1

* Has completed work in Harvard College for the Bachelor's degree.

Graham, James Madison, Jr., A.B. 1915,	*Pittsburgh, Pa.*	54 Dunster St.
Gray, Henry Bramlette, Jr., A.B. (*Yale Univ.*) 1915,	*Birmingham, Ala.*	Craigie 204
Gray, Reginald, A.B. 1915,	*Chestnut Hill,*	Essex R'd, Chestnut Hill
Hagner, Leonard Gawthrop, PH.B. (*Dickinson Coll.*) 1915,	*Wilmington, Del.*	Harvard Union 3
Haines, Wilder Haydn, A.B. (*Princeton Univ.*) 1915,	*Cambridge,*	51 Brattle St.
Haire, John Russell, A.B. (*Brown Univ.*) 1915,	*Newport, R. I.*	3 Sumner R'd
Hall, Carl Inman, A.B. (*Univ. of Minnesota*) 1915,	*Winnipeg, Man.*	C't 26
Hall, Murray Frothingham, A.B. 1915,	*Charlestown,*	Hampden 2
Hall, Samuel Stickney, Jr., A.B. 1915,	*Montclair, N. J.*	16 Church St.
Hammond, Edward Hopkins, LITT.B. (*Princeton Univ.*) 1915,	*Washington, D. C.*	Winthrop 23
Handford, James Le Roy, A.B. (*Rutgers Coll.*) 1915,	*Vineland, N. J.*	53 Oxford St.
Hanna, John Alford, A.B. (*Dartmouth Coll.*) 1914, A.M. (*Leland Stanford Jr. Univ.*) 1915,	*Auburn, Neb.*	63 Oxford St.
Hardin, Charles Roe, A.B. (*Princeton Univ.*) 1915,	*Newark, N. J.*	6 Story St.
Harries, Donald Dunbar, A.B. 1916,	*Minneapolis, Minn.*	20 Trowbridge St.
Harwood, Bartlett, A.B. 1915,	*Newton,*	6 Story St.
Hastings, Walcott Brown, A.B. (*Cornell Univ.*) 1915,	*Holyoke,*	W. H. 42
Hawkins, David Robert, LITT.B. (*Princeton Univ.*) 1914, A.M. (*ibid.*) 1915,	*Kansas City, Mo.*	Drayton 12
Hay, Edward Marion, A.B. (*Williams Coll.*) 1915,	*Spokane, Wash.*	Ware 33
Hébert, Joseph Thaddeus, A.B. (*Univ. of New Brunswick*) 1912, A.M. (*ibid.*) 1915,	*New Brunswick, Can.*	12 Oxford St.
Henin, Louis Charles, A.B. 1915,	*Springfield,*	P. 16
Hermanson, William Abraham (*Harvard*),*	*Dorchester,*	566 Blue Hill Ave., Dor.

* Has completed work in Harvard College for the Bachelor's degree.

Hess, Walter Ellsworth, A.B. (*Yale Univ.*) 1915,	*Uniontown, Pa.*	1727 Cambridge St.
Hill, Philip Adams (*Harvard*),*	*Dedham,*	Dana 27
Hines, Francis Russell, A.B. (*Boston Univ.*) 1915,	*Waltham,*	155 Newton St., Waltham
Hoar, Stedman Buttrick, A.B. 1915,	*Concord,*	72 Main St., Concord
Hoffman, Jacob Harry, A.B. (*Univ. of California*) 1915,	*Tacoma, Wash.*	10 Oxford St.
Holden, Robert Henry Johnston, A.B. 1915,	*Shirley Center,*	Fairfax 17
Holleman, Oscar Eugene, A.B. (*Univ. of Georgia*) 1915,	*Savannah, Ga.*	12 Sumner R'd
Holmes, Henry Kenwood (*Harvard*),*	*Edgewood Park, Pa.*	7 Holyoke Pl.
Holt, McPherson, A.B. (*Williams Coll.*) 1915,	*Chicago, Ill.*	Apley 41
Horst, Amos Long (*Univ. of Pennsylvania*),†	*Lebanon, Pa.*	Drayton 21
Horwitz, Charles Kalmen, S.B. 1915,	*Chicago, Ill.*	Craigie 502
Hough, Charles Pinckney, Jr., A.B. (*Princeton Univ.*) 1915,	*Jefferson City, Mo.*	W. H. 16
Howell, Clark, Jr., A.B. (*Univ. of Georgia*) 1915,	*Atlanta, Ga.*	Craigie 201
Howson, Hubert Abbe, S.B. (*Haverford Coll.*) 1915,	*New York, N. Y.*	P. 81
Hubachek, Frank Brookes, A.B. (*Univ. of Minnesota*) 1915,	*Minneapolis, Minn.*	W. H. 45
Hudson, David Ernest, A.B. (*Univ. of Missouri*) 1915,	*Montgomery City, Mo.*	Little 45
Hunt, Jason Solon, PH.B. (*Univ. of Vermont*) 1915,	*Johnson, Vt.*	65 Hammond St.
Hunter, Charles Bates, LITT.B. (*Princeton Univ.*) 1914,	*Kalamazoo, Mich.*	Winthrop 13
Hunter, Joseph Fisher, A.B. (*Princeton Univ.*) 1915,	*Pittsburgh, Pa.*	Winthrop 8
Husband, Archibald Brooke, A.B. (*Clark Coll.*) 1915,	*Worcester,*	Craigie 506
Jacobson, Robert Ellsworth, A.B. (*Knox Coll.*) 1914, A.M. (*Univ. of Michigan*) 1915,	*Bishop Hill, Ill.*	1746 Cambridge St.
Jeffries, John Temple Lloyd, A.B. 1915,	*Orleans,*	105 Marlborough St., Boston

* Has completed work in Harvard College for the Bachelor's degree.

† Has completed work in University of Pennsylvania for the Bachelor's degree.

Jennings, John Coleman, A.B. 1915,	*Washington, D. C.*	Hampden 22
Johnson, Kenneth Clark, A.B. (*Yale Univ.*) 1915,	*Hartford, Conn.*	Winthrop 29
Jordan, Chester Bradley, A.B. (*Dartmouth Coll.*) 1915,	*Lancaster, N. H.*	Ware 13
Kayser, Elmer Prichard, A.B. (*Univ. of California*) 1915,	*San Diego, Cal.*	10 Oxford St.
Keating, James Joseph, A.B. 1915,	*Dorchester,*	28 Stanton St., Dor.
Kennedy, Frank Hunter, A.B. (*Univ. of North Carolina*) 1913,	*Houstonville, N. C.*	19 Wendell St.
Kimball, Day, A.B. 1915,	*Boston,*	343 Beacon St., Boston
King, Raymond Thomas, A.B. (*Dartmouth Coll.*) 1915,	*Springfield,*	51 Oxford St.
Kingsbury, Willis Albert, Jr., A.B. 1914,	*Holliston,*	Holliston
Klarfeld, Joseph, A.B. 1915,	*Boston,*	69 Green St., Boston
Kunkel, George, Jr., A.B. (*Franklin and Marshall Coll.*) 1915,	*Harrisburg, Pa.*	31 Everett St.
Lafferty, James LeRoy, A.B. (*Dartmouth Coll.*) 1915,	*E. Orange, N. J.*	51 Oxford St.
Landau, Lloyd Harold, A.B. (*Univ. of Wisconsin*) 1915,	*Milwaukee, Wis.*	1590 Mass. Ave.
Lane, Alvin Huey, A.B. (*Yale Univ.*) 1915,	*Dallas, Texas,*	W. H. 36
Lane, Winthrop Bent, S.B. (*Nebraska Wesleyan Univ.*) 1915,	*Omaha, Neb.*	80 Hammond St.
Laughlin, James Joseph, Jr., A.B. (*St. Ignatius Coll.*) 1915,	*E. Cleveland, O.*	P. 32
Le Fever, Earl Wilson, A.B. (*Northwestern Univ.*) 1913,	*Mt. Gilead, O.*	65 Hammond St.
LeRoy, Howard Sanderson, A.B. (*Univ. of Rochester*) 1914,	*Olean, N. Y.*	1709 Cambridge St.
Lewis, James Abram, S.B. (*Bowdoin Coll.*) 1915,	*North Haven, Me.*	125 Mt. Auburn St.
Liggett, Willis H., A.B. (*Ohio Wesleyan Univ.*) 1915,	*Ostrander, O.*	11 Mellen St.
Lightner, Theodore Alexander, A.B. (*Yale Univ.*) 1915,	*Detroit, Mich.*	Craigie 105
Lloyd, Andrew James, PH.B. (*Yale Univ.*) 1915,	*Cambridge,*	25 Carver St.
Logan, Malcolm Justin, A.B. 1915,	*So. Boston,*	Ridgely 23
Longstreth, Alfred Bevis, LITT.B. (*Princeton Univ.*) 1915,	*St. Louis, Mo.*	Drayton 14

Lowden, James Luther, A.B. 1914,	*Melrose,*	117 Upham St., Melrose
Lowry, Philip, A.B. 1916 (1915),	*Erie, Pa.*	M. 4
McAllister, Harold Cleveland, A.B. (*Dartmouth Coll.*) 1913,	*Manchester, N. H.*	40 Kirkland St.
MacAllister, Ray Earl, A.B. (*Lake Forest Coll.*) 1915,	*Oconto, Wis.*	120 Mt. Auburn St.
McAlpine, Claude Lorne, A.B. 1915,	*Vancouver, B. C.*	12 Oxford St.
McBride, Walter John, A.B. (*Univ. of Toronto*) 1915,	*Lockport, N. Y.*	Westmorly 104
McCulloch, Richard Burrus, A.B. (*Univ. of Arkansas*) 1915,	*Little Rock, Ark.*	42 Kirkland St.
McDonough, William Albert, A.B. (*Dartmouth Coll.*) 1915,	*Springfield,*	67 Hammond St.
McGowan, Thomas Henry, S.B. 1915,	*Woburn,*	24 Lake Ave., Woburn
McGrath, Albert Edward, S.B. (*Univ. of Pennsylvania*) 1914,	*E. Northfield,*	Vance Hall, B'kline
Mack, Edward Charles, Jr., A.B. 1915,	*Salem,*	P. 57
MacKay, Norman Erichsen, A.B. (*Dalhousie Univ.*) 1913,	*Halifax, N. S.*	474 Broadway
McKay, Robert Clayton, A.B. (*Univ. of Wisconsin*) 1915,	*Huron, So. Dak.*	42 Kirkland St.
McLaughlin, Chester Bond, Jr., A.B. 1916 (1915),	*New York, N. Y.*	Dana 27
McLaughlin, Edward Aloysius, Jr., A.B. (*Boston Coll.*) 1915,	*Boston,*	462 Audubon R'd, Boston
MacLeish, Archibald, A.B. (*Yale Univ.*) 1915,	*Glencoe, Ill.*	5 Story St.
Macmillan, Roger William, PH.B. (*Union Coll.*) 1915,	*Schenectady, N. Y.*	42 Kirkland St.
McNamara, Joseph Augustine, A.B. (*Holy Cross Coll.*) 1915,	*Fair Haven, Vt.*	1734 Cambridge St.
McNamee, Frank Angelo, Jr., A.B. (*Williams Coll.*) 1915,	*Albany, N. Y.*	Westmorly 133
Marston, William Moulton, A.B. 1915,	*Cambridge,*	12 Remington St.
Martin, Milward Wyatt, A.B. (*Univ. of Georgia*) 1915,	*Decatur, Ga.*	Craigie 201
Matienzo, Manuel, A.B. (*Wesleyan Univ.*) 1914,	*San Juan, Porto Rico,*	366 Harvard St.
Matthews, Harold Nixon, A.B. 1912,	*Brookline,*	1870 Beacon St., B'kline

Maxwell, Thomas Allan, A.B. (*Univ. of Georgia*) 1914,	*Augusta, Ga.*	1593 Mass. Ave.
Maxwell, William Leslie, PH.B. (*Yale Univ.*) 1915,	*Saugerties, N. Y.*	W. H. 44
Mead, Charles Ellis, A.B. 1915,	*Weston,*	Wadsworth 13
Mendes, Norman Clement, A.B. (*Fordham Univ.*) 1915,	*New York, N. Y.*	1750 Cambridge St.
Merrill, Ruel Derby, S.B. (*Utah Agricultural Coll.*) 1915,	*Richmond, Utah,*	P. 14
Metz, William Gammon, A.B. (*Pomona Coll.*) 1915,	*Sheridan, Wyo.*	Ridgely 76
Meyer, Henry Hixon, S.B. 1915,	*Kansas City, Mo.*	127 Mt. Auburn St.
Mitchell, Stephens, A.B. (*Univ. of Georgia*) 1915,	*Atlanta, Ga.*	12 Sumner R'd
Monnig, Hugo, Jr., A.B. (*Univ. of Missouri*) 1915,	*Jefferson City, Mo.*	31 Everett St.
Morey, Lee Bogart, A.B. (*Wabash Coll.*) 1915,	*Clinton, Ind.*	Craigie 201
Morgan, Edwin Franklin Abell, S.B. 1915,	*Chevy Chase, Md.*	Dunster 53
Morris, Langdon Emmons, LITT.B. (*Princeton Univ.*) 1915,	*Long Branch, N. J.*	Drayton 19
Morris, Thomas William, A.B. (*Univ. of Wisconsin*) 1915,	*Guthrie, Okla.*	26 Boylston St.
Morrison, Stanley, A.B. (*Yale Univ.*) 1915,	*Redlands, Cal.*	4 Story St.
Nimick, Thomas Marshall Howe, A.B. (*Princeton Univ.*) 1915,	*Pittsburgh, Pa.*	Drayton 5
Nolan, John Henry, A.B. (*Brown Univ.*) 1915,	*Newport, R. I.*	3 Sumner R'd
North, Paul Henry, A.B. (*Trinity Coll., N. C.*) 1915,	*Lumberton, N. C.*	820 Mass. Ave.
Nutt, Ambrose Benjamin, A.B. (*Morehouse Coll.*) 1914,	*Locust Grove, Ga.*	111 Museum St.
Offutt, Casper Yost, A.B. (*Yale Univ.*) 1915,	*Omaha, Neb.*	Westmorly 36
O'Neill, Francis Grover Cleveland Aloysius (*Harvard*),*	*St. Louis, Mo.*	S. 19
O'Shea, William Aloysius, A.B. 1915,	*Dorchester,*	20 Wales St., Dor.
Painter, Carl Wesley, A.B. (*Univ. of Minnesota*) 1915,	*Minneapolis, Minn.*	Craigie 203

* Has completed work in Harvard College for the Bachelor's degree.

Park, Mitchell (*Harvard*),*	*Big Springs, Texas,*	Ridgely 24
Parkman, Henry, Jr., A.B. 1915,	*Boston,*	4 Story St.
Peeler, Joseph David, A.B. (*Univ. of Alabama*) 1915,	*Huntsville, Ala.*	1727 Cambridge St.
Petersen, Milton Everett (*Harvard*),*	*Omaha, Neb.*	H'y 20
Peterson, Elmer Roswell, S.B. (*Carleton Coll.*) 1914,	*Pine City, Minn.*	7 Sumner R'd
Polasky, David, A.B. (*Univ. of Michigan*) 1915,	*Kalamazoo, Mich.*	Craigie 505
Pollock, Robert Bruce, A.B. (*Fargo Coll.*) 1915,	*Fargo, No. Dak.*	52 Irving St.
Pope, Aiken Augustus, A.B. (*Lincoln Univ.*) 1911, S.T.B. (*Yale Univ.*) 1914,	*Freeport, N. Y.*	1560 Cambridge St.
Pruden, William Dossey, Jr., A.B. (*Univ. of North Carolina*) 1915,	*Edenton, N. C.*	Craigie 205
Putnam, Rector Harold, A.B. (*Carleton Coll.*) 1915,	*Blue Earth, Minn.*	2 Gorham St.
Pyle, Ralph Waldo, A.B. (*Ohio State Univ.*) 1915,	*New Lexington, O.*	W. H. 37
Quillian, Fletcher, PH.B. (*Emory Coll.*) 1903, A.M. (*Princeton Univ.*) 1907,	*Los Angeles, Cal.*	58 Hammond St.
Quinn, Robert Emmet, A.B. (*Brown Univ.*) 1915,	*Phenix, R. I.*	96 Prescott St.
Randolph, Ralph, A.B. (*Univ. of Texas*) 1914,	*Austin, Tex.*	Westmorly 26
Ricca, Anthony Vetran, A.B. (*Princeton Univ.*) 1915,	*Jersey City, N. J.*	80 Hammond St.
Rich, Stephen Atkins Hatch, A.B. 1915,	*Bedford,*	P. 10
Richardson, Garald Kerman, A.B. (*Dartmouth Coll.*) 1915,	*Littleton, N. H.*	P. 38
Ritchie, Herbert Ellsworth, A.B. (*Ohio Wesleyan Univ.*) 1915,	*Cincinnati, O.*	Hampden 14
Rivers, Francis Ellis, A.B. (*Yale Univ.*) 1915,	*Washington, D. C.*	1560 Cambridge St.
Roberts, Melvin Philip, A.B. (*Colby Coll.*) 1913,	*Caribou, Me.*	13 Mellen St.
Rockwood, Fletcher, S.B. (*Univ. of Minnesota*) 1914, M.M.E. (*ibid.*) 1915,	*Minneapolis, Minn.*	Craigie 203
Rodgers, Alexander, Jr., A.B. 1915,	*Washington, D. C.*	15 Holyoke St.

* Has completed work in Harvard College for the Bachelor's degree.

Rogers, Edward Alfred, A.B. (*Univ. of Nebraska*) 1915,	*Lincoln, Neb.*	P. 61
Rogers, Frederick John, PH.B. (*Brown Univ.*) 1915,	*Providence, R. I.*	551 Hope St., Providence, R. I.
Rollins, John Fox, A.B. (*Bowdoin Coll.*) 1915,	*Bangor, Me.*	125 Mt. Auburn St.
Royce, Alexander Burgess, A.B. (*Yale Univ.*) 1915,	*Cambridge,*	36 Hawthorn St.
Russell, Emmet, A.B. 1914,	*Kansas City, Mo.*	47 Wendell St.
Russell, John Michael, A.B. (*Catholic Univ. of America*) 1915,	*Waterbury, Conn.*	1590 Mass. Ave.
Sanders, William Thomas, Jr., PH.B. (*Yale Univ.*) 1915,	*Athens, Ala.*	Drayton 3
Sargent, Plato Earl, S.B. (*Macalester Coll.*) 1915,	*Red Wing, Minn.*	6 Ashton Pl.
Schaefer, Stanley Winthrope, A.B. (*Indiana Univ.*) 1911,	*Richmond, Ind.*	65 Hammond St.
Schlaffhorst, Herbert William, A.B. 1915,	*Cambridge,*	96 Ellery St.
Schmidt, John Bennett, A.B. (*Princeton Univ.*) 1915,	*Union City, Conn.*	23 Mellen St.
Schoen, Edgar Jule, A.B. 1915,	*Waukesha, Wis.*	P. 51
Scott, Russell, A.B. (*Univ. of Texas*) 1915,	*Houston, Tex.*	Craigie 205
Shaw, Gardiner Howland, A.B. 1915,	*Boston,*	Randolph 15
Sheffield, William Paine, Jr., A.B. (*Brown Univ.*) 1915,	*Newport, R. I.*	W. H. 33
Sherman, Allen, A.B. (*Dartmouth Coll.*) 1915,	*New Bedford,*	P. 38
Short, John Saulsbury, A.B. (*Johns Hopkins Univ.*) 1915,	*Baltimore, Md.*	42 Kirkland St.
Simpson, William Bailey Forbes, A.B. (*Yale Univ.*) 1915,	*Elm Grove, W. Va.*	Craigie 204
Smith, Cecil Hurxthal, A.B. 1915,	*Cambridge,*	16 Francis Ave.
Smith, Gurney Lapham, A.B. (*Yale Univ.*) 1914,	*Syracuse, N. Y.*	1 Mercer Circle
Smith, John McIlhenny, LITT.B. (*Princeton Univ.*) 1915,	*Linglestown, Pa.*	1599 Mass. Ave.
Smith, Philip Sidney, S.B. (*Bowdoin Coll.*) 1915,	*Leicester,*	W. H. 59
Smith, William Mason, Jr., A.B. (*Princeton Univ.*) 1915,	*New Orleans, La.*	Drayton 6

Smolev, Samuel Dalia, A.B. 1915,	*Buffalo, N. Y.*	C. 49
Snow, Stanley Carman,	*Philadelphia, Pa.*	122 Newbury St., Boston
Southgate, Richard Brigham, A.B. 1915,	*Worcester,*	Apley 3
Spencer, Wilford Lawson, A.B. (*Yale Univ.*) 1915,	*Cambridge,*	Riverbank Court
Spooner, Ralph Stevens (*Harvard*),*	*St. Johnsbury, Vt.*	W. H. 14
Stern, Morris Iphriam, A.B. 1915,	*Boston,*	345 Charles St., Boston
Stewart, Edmond David, Jr., A.B. (*West Virginia Univ.*) 1915,	*New Cumberland, W. Va.*	53 Wendell St.
Stone, Charles Stanley, A.B. (*Dartmouth Coll.*) 1913,	*Andover, N. H.*	13 Wendell St.
Stoney, Andrew Burnet, A.B. (*Univ. of South Carolina*) 1914, LL.B. (*ibid.*) 1915,	*Columbia, S. C.*	1599 Mass. Ave.
Swift, Paul Munro, A.B. (*Trinity Coll.*) 1915,	*Yarmouthport,*	W. H. 44
Takayanagi, Kenzo, LL.B. (*Imperial Univ. of Tokyo*) 1912,	*Tokyo, Japan,*	53 Oxford St.
Talamo, Joseph, A.B. (*Clark Univ.*) 1914, A.M. (*ibid.*) 1915,	*Worcester,*	Craigie 506
Tallman, William Bestor, A.B. (*Univ. of Michigan*) 1911,	*Osceola, Ia.*	41 Wendell St.
Tanner, Kenneth James, PH.B. (*Brown Univ.*) 1912,	*Providence, R. I.*	Craigie 508
Tayntor, Clark Olds, A.B. (*Yale Univ.*) 1915,	*Erie, Pa.*	1727 Cambridge St.
Terry, Francis Vincent (*Boston Univ.*) †	*Hopkinton,*	Hopkinton
Thom, James Dale, A.B. (*Univ. of Illinois*) 1915,	*Sioux City, Ia.*	Craigie 505
Threlfall, John Wesley, A.B. (*Bowdoin Coll.*) 1915,	*Falmouth, Me.*	96 Prescott St.
Tomlinson, Jay Brinkerhoff, A.B. (*Amherst Coll.*) 1915,	*Mt. Holly, N. J.*	M. 58
Tonkonow, Benjamin, A.B. (*Tufts Coll.*) 1915,	*Boston,*	19 Allen St., Boston
Tougas, Eugène Letendre, A.B. (*Laval Univ.*) 1915,	*Woonsocket, R. I.*	156 Lexington Ave.
Tower, Roderick, A.B. 1915,	*Philadelphia, Pa.*	Randolph 43

* Has completed work in Harvard College for the Bachelor's degree.

† Has completed work in Boston University for the Bachelor's degree.

Trott, Raymond Harris, A.B. (*Dartmouth Coll.*) 1914,	*Bath, Me.*	14 Oxford St.
Trottman, Nelson Smith, A.B. (*Univ. of Wisconsin*) 1914,	*Milwaukee, Wis.*	W. H. 41
Van Cott, John Daire, A.B. (*Williams Coll.*) 1915,	*Salt Lake City, Utah,*	Ware 33
Van Hollen, Donald Beauchamp, A.B. (*Haverford Coll.*) 1915,	*Baltimore, Md.*	W. H. 4
Vorhaus, Melvin David, A.B. 1916 (1915)	*New York, N. Y.*	T. 27
Walcott, Harold Bradford, A.B. (*Dartmouth Coll.*) 1915,	*Newport, R. I.*	W. H. 18
Walcott, John, A.B. 1915,	*Concord,*	Ridgely 72
Walkup, Charles Sumner, Jr., A.B. 1915,	*Roxbury,*	8 Crawford St., Rox.
Warner, Ira Jay, A.B. (*Ohio Wesleyan Univ.*) 1915,	*Tippecanoe City, O.*	1746 Cambridge St.
Washburn, Kendrick Harlow, A.B. (*Dartmouth Coll.*) 1915,	*Middleboro,*	90 So. Main St., Middleboro
Watkins, Joseph Ray (*Harvard*),*	*Brookline,*	198 Harvard St., B'kline
Watson, Paul Barron, Jr., A.B. 1915,	*Milton,*	Hampden 8
Weinberg, Meyer Mortimer, A.B. (*Univ. of South Carolina*) 1915,	*Wedgefield, S. C.*	1550 Mass. Ave.
Wentworth, Ralph Preston, A.B. 1915,	*Newton,*	Harvard Union 5
Weston, Melville, A.B. 1915,	*Cambridge.*	6 Fayerweather St.
Wheat, Carl Irving, A.B. (*Pomona Coll.*) 1915,	*Los Angeles, Cal.*	Ridgely 76
Whit, Edwin Samuel, A.B. (*Dartmouth Coll.*) 1915,	*Wheeling, W. Va.*	51 Oxford St.
White, Robert James, A.B. 1915,	*Watertown,*	Craigie 207
Whitney, Cecil Elwyn, A.B. (*Dartmouth Coll.*) 1915,	*Port Huron, Mich.*	473 Broadway
Whyte, Harold Paul, A.B. (*Laval Univ.*) 1911,	*Arctic, R. I.*	51 Wendell St.
Wilson, Grafton Lee, A.B. 1915,	*Cambridge,*	6 Acacia St.
Wing, Paul Llewellyn, A.B. (*Bowdoin Coll.*) 1915,	*Bath, Me.*	14 Oxford St.
Wiseman, John McGillicuddy, A.B. (*Catholic Univ. of America*) 1915,	*Lewiston, Me.*	1595 Mass. Ave.

* Has completed work in Harvard College for the Bachelor's degree.

Wolvington, William Thomas, A.B. (*Univ. of Nebraska*) 1913, *Hay Springs, Neb.* 1000 Mass. Ave.
Workman, Samuel Henry, A.B. (*Brown Univ.*) 1915, *Providence, R. I.* 96 Prescott St.

UNCLASSIFIED

Adams, Robert Andrew, A.B. (*Washington and Jefferson Coll.*) 1913, *New York, N. Y.* 3 Sumner R'd
Ashton, Oscar E., A.B (*Carleton Coll.*) 1914, *Pipestone, Minn.* 7 Sumner R'd
Bacon, Henry Raymond, A.B. (*Williams Coll.*) 1913, *Pittsfield,* Ridgely 45
Baumann, Alf Ludvig Nikolai, Gr., *Royal Frederik's Univ., Kushania, Norway,* 1906, *Kushania, Norway,* C. 54
Bennett, Ray Lloyd, A.B. (*Dartmouth Coll.*) 1913, *Artesian, So. Dak.* 51 Oxford St.
Brady, George Washington, A.B. (*Colgate Univ.*) 1914, *New Britain, Conn.* Craigie 302
Breuner, John, Jr., A.B. (*Leland Stanford Jr. Univ.*) 1915, *San Francisco, Cal.* W. H. 28
Brewer, Edward Winslow, Jr., A.B. 1914, *Jamaica Plain,* 320 Lamartine St., Jam. Pl.
Bruce, James, LITT.B. (*Princeton Univ.*) 1914, *Ruxton, Md.* Winthrop 28
Campopiano, Jean Cyro, A.B. 1915, *Lawrence,* 820 Mass. Ave.
Carrick, Spence S., A.B. (*Transylvania Univ.*) 1913, *Lexington, Ky.* Craigie 301
Carver, Eugene Pendleton, Jr., A.B. 1913, *Brookline,* 15 Buckminster R'd, B'kline
Chapman, Wilford Gore, Jr., A.B. (*Colby Coll.*) 1912, *Portland, Me.* 3 Sumner R'd
Cobb, Willard Howard, A.B. (*Yale Univ.*) 1914, *Newton,* 462 Boylston St., Newton
Cooper, Jay T., A.B. (*Leland Stanford Jr. Univ.*) 1912, *Woodland, Cal.* P. 51
Deutschman, Abraham, A.B. 1914, *Boston,* 120 Dartmouth St., Boston
Donahue, Paul Edwin, A.B. (*Bowdoin Coll.*) 1914, *Portland, Me.* 467 Broadway
Felton, Carl Rudolph, LL.B. (*Y. M. C. A. Law School*) 1914, *W. Somerville,* 202 Powder House Blvd., [W. Somer.

Fenstermacher, Earl Joseph, A.B. (*Univ. of California*) 1915,	*Fresno, Cal.*	P. 50
Fuller, David Henry, A.B. (*Trinity Coll., N. C.*) 1915,	*Lumberton, N. C.*	19 Wendell St.
Gannon, Thomas Lawrence, A.B. (*Boston Coll.*) 1913,	*Beachmont,*	31 Endicott Ave., Beachmont
Gatch, Loren Greeno, A.B. (*Princeton Univ.*) 1913,	*Terrace Park, O.*	Winthrop 3
Gil-ruiz, Enrique, A.B. (*Univ. of La Plata*) 1907, LL.B. (*ibid.*) 1910, A.M. (*Univ of Pennsylvania*) 1911,	*La Plata, Argentine,*	[Boston 50 Congress St.,
Grogan, Bernard Daniel, A.B. (*Carleton Coll.*) 1911,	*Mankato, Minn.*	67 Hammond St.
Hager, Clint Wood, A.B. (*King Coll.*) 1913,	*Bristol, Tenn.*	65 Hammond St.
Heeren, Harry Ewald, A.B. (*Shurtleff Coll.*) 1911, A.M. (*Univ. of Illinois*) 1912, PH.D. (*Univ. of Wisconsin*) 1914,	*Bethalto, Ill.*	32 Linnaean St.
Hill, Frederick Walter, S.B. 1912,	*Arlington,*	226 Mass. Ave., Arlington
Kant, Frederick William, A.B. (*Univ. of California*) 1915,	*San Francisco, Cal.*	52 Irving St.
Kaplan, Samuel Zachary, A.B. 1914,	*Scranton, Pa.*	Craigie 501
Killiam, Paul, S.B. (*Univ. of Pennsylvania*) 1908, LL.B. (*National Law School*) 1909,	*Pittsburgh, Pa.*	11 Shady Hill Sq.
Koontz, Patrick Duffy, A.B. (*Univ. of Michigan*) 1914,	*Charleston, W. Va.*	Apley 42
Landram, Conrad James, A.B. (*Univ. of Texas*) 1915,	*Houston, Texas,*	Craigie 205
Lane, Henry Knowlton, A.B. (*Univ. of Michigan*) 1915,	*Ann Arbor, Mich.*	Craigie 207
Lowell, James Hale, S.B. 1914,	*Chestnut Hill,*	Chestnut Hill
McIntosh, Kenneth, A.B. 1914,	*New York, N. Y.*	W. 48
McKamy, David Knox, S.B. (*Univ. of Georgia*) 1914, B.L. (*ibid.*) 1915,	*Dalton, Ga.*	1593 Mass. Ave.
Mackay, Wilson Eshorne, A.B. 1914,	*Boston,*	Ridgely 32
McLendon, James Daniel, Jr., A.B. (*Howard Univ.*) 1913,	*Jacksonville, Fla.*	111 Museum St.
MacPherson, Warren, S.B. (*Harvard Univ.*) 1907, A.M. (*ibid.*) 1908,	*Cambridge,*	12 Appian Way
Moseley, Henry Vincent, A.B. (*Louisiana State Univ.*) 1913,	*Alexandria, La.*	Strathcona 101

Murray, William Francis, A.B. 1904,	*Charlestown,*	55 Chestnut St., [Charlestown
Olney, Clair, A.B. (*Univ. of Michigan*) 1910,	*Leondas, Mich.*	47 Wendell St.
O'Neil, John Henry, A.B. 1914,	*Amesbury,*	P. 84
Paull, John Ralph, A.B. (*Yale Univ.*) 1912,	*Taunton,*	Hampden 30
Pogue, Paul Wright, A.B. (*Univ. of Illinois*) 1914,	*Findlay, Ill.*	W. H. 46
Powers, Roswell Joseph, A.B. (*Dartmouth Coll.*) 1913,	*Springfield,*	P. 46
Priest, Joseph Kilbourne, A.B. 1914,	*Nashua, N. H.*	Beck 6
Rendigs, August Adam, Jr., LL.B. (*Cincinnati Law School*) 1915,	*Cincinnati, O.*	Claverly 25
Rogers, Charles McPherson Aduston, Jr., S.B. (*Univ. of Alabama*) 1912, LL.B. (*ibid.*) 1913,	*Gainesville, Ala.*	15 Sumner R'd [Boston
Schroeder, Herman William, A.B. (*Univ. of Minnesota*) 1915,	*Minneapolis, Minn.*	316 Huntington Ave.,
Selby, John Alvan, LITT.B. (*Princeton Univ.*) 1913,	*Snow Hill, Md.*	3 Sumner R'd
Shaw, Randolph Codman, LL.B. (*George Washington Univ.*) 1915,	*Washington, D. C.*	M. 21
Shea, Thomas Fenlon, LL.B. (*State Univ. of Iowa*) 1915,	*Bartlesville, Okla.*	6 Story St.
Stackhouse, George Milton, S.B. (*Military College of South Carolina*) 1894,	*Marion, S. C.*	Strathcona 403
Stellwagen, Seiforde M.,	*Minneapolis, Minn.*	1734 Cambridge St.
Storrs, John Tyler, A.B. (*Amherst Coll.*) 1913,	*Ware,*	34 Mellen St.
Swann, Thomas, LITT.B. (*Princeton Univ.*) 1912,	*Baltimore, Md.*	Winthrop 26
Taylor, Elmo Basley, A.B. 1915,	*Brookline,*	5 Verndale St., B'kline
Thomas, Theodore Gaillard, 2d, A.B. (*Yale Univ.*) 1913,	*New York, N. Y.*	1 Mercer Circle
Tillinghast, James Alexander, A.B. (*Williams Coll.*) 1910,	*Providence, R. I.*	Craigie 508
Tyree, Lewis Clarkson, A.B. (*Clark Coll.*) 1912,	*Indianapolis, Ind.*	111 Museum St.
Waldron, David Louis, A.B. (*Georgetown Coll.*) 1913,	*Greensburg, Pa.*	28 Mellen St.
Werner, Allan Charles, A.B. (*Univ. of Wisconsin*) 1913,	*La Crosse, Wis.*	40 Kirkland St.

Wheaton, Edward Lyndon, A.B. 1913,	*Manchester,*	10 Oxford St.
White, Ralph Guye, A.B. (*Grove City Coll.*) 1910, A.M. (*ibid.*) 1912,	*Juniata, Pa.*	C. 56
Wickliffe, William Benson, S.B. (*Union Coll.*) 1913,	*Greenville. Ky.*	40 Kirkland St.
Wight, Goulding Kumler, A.B. (*Princeton Univ.*) 1913,	*Montclair, N. J.*	Craigie 302
Winants, Garet Ellis, S.B. (*Princeton Univ.*) 1912,	*Bayonne, N. J.*	Winthrop 26

SPECIAL STUDENT

Jennings, William Patrick,	*Springfield,*	63 Oxford St.

SUMMARY

RESIDENT GRADUATE STUDENTS	8
THIRD-YEAR STUDENTS	177
SECOND-YEAR STUDENTS	228
FIRST-YEAR STUDENTS	309
UNCLASSIFIED STUDENTS	68
SPECIAL STUDENT	1
TOTAL	791
GRADUATES OF COLLEGES* (see table below)	786
GRADUATES OF LAW SCHOOLS ONLY	4
NON-GRADUATES	1
TOTAL	791

* This includes sixteen men who have not actually received diplomas but who have completed all the requirements for the degree.

COLLEGES REPRESENTED

University of Alabama	5
Amherst College	10
University of Arkansas	3
Bates College	2
Beloit College	2
Blackburn College	1
Boston College	5
Bowdoin College	9
Brown University	18
Bucknell University	2
University of California	10
Cambridge University (England)	1
Carleton College	5
Carroll College	1
Catholic University of America	3
University of Chicago	3
University of Cincinnati	1
Clark College	6
Colby College	4
Colgate University	4
Colorado College	1
University of Colorado	2
Columbia University	3
Cornell College	1
Cornell University	8
Cotner University	1
Dalhousie University	1
Dartmouth College	35
Davidson College	1
DePauw University	3
Dickinson College	2
Drake University	2
Drury College	1
Earlham College	2
Emory College	1
Fargo College	1
Fisk University	1
Fordham University	4
Franklin College	1
Franklin and Marshall College	2
University of Georgia	8
Georgetown College	2
Georgetown University	1
Grinnell College	5
Grove City College	1
Hamilton College	2
Hanover College	1
Harvard University	220
Haverford College	2
Holy Cross College	8
Hope College	1
Howard University	1
University of Illinois	4
Imperial University of Tokyo	1
Indiana University	3
Iowa State College	1
Iowa State Teachers' College	1
Iowa Wesleyan University	2
University of Iowa	1
Johns Hopkins University	5
Juniata College	1
University of Kansas	4
Kenyon College	1
King College (Tenn.)	1
Knox College	3
Lafayette College	4
Lake Forest College	1
University of La Plata	1
Laval University	3
Lawrence College	1
Leland Stanford Jr. University	2
Lincoln University	1
Livingstone College	1
Louisiana State University	2
Macalester College	1
Marietta College	1
Miami University	2
University of Michigan	8
Middlebury College	1
Military College of South Carolina	1
University of Minnesota	13
University of Missouri	10
Moravian College	1
Morehouse College	1
University of Nebraska	6
Nebraska Wesleyan University	2
University of New Brunswick	1
University of North Carolina	6
Northwestern University	5
Oberlin College	2
Occidental College	1
Ohio Northern	1
Ohio State University	3
Ohio Wesleyan University	5
University of Oregon	1
Oxford University (England)	2
University of Pennsylvania	5
Pennsylvania College	1
Piedmont College	1
University of Pittsburgh	3
Pomona College	4
Princeton University	60
Purdue University	1
Ripon College	1
University of Rochester	1
Royal Frederik's University	1
Rutgers College	4
St. Ignatius College (O.)	1
St. John's College (Md.)	3
St. John's College (O.)	1
St. Lawrence University	1
Shurtleff College	1
University of South Carolina	2
Southwestern University	1
Stanford University	2
Syracuse University	1
University of Tennessee	1
University of Texas	4
University of Toronto	2
Transylvania University	2
Trinity College (Conn.)	4
Trinity College (N. C.)	2
Tri-State College	1
Tufts College	2
Tulane University	3
Union College	2
United States Military Academy	1
Utah Agricultural College	1
University of Utah	1
University of Vermont	2

University of Virginia	3
Wabash College	3
Washington University	1
Washington and Jefferson College	1
Washington and Lee University	2
Wesleyan University (Conn.)	4
Western Reserve University	2
Westminster College	1
West Virginia University	1
Wheaton College	1
Williams College	23
University of Wisconsin	12
Wofford College	1
Wooster University	3
Yale University	72
	791
Counted more than once	5
Total Number College Graduates	786
Number of Colleges Represented	145

DEGREES

On March 1, 1915, Degrees were conferred as follows: —

LL.B. (*Out of Course*)

Daniel DeCourcy Donovan, A.B. (*Boston Coll.*) 1909, as of the class of 1912.
Manly Allen Collins, S.B. (*Alabama Polytechnic Institute*) 1907, as of the class of 1914.
William Johnson Dean, A.B. (*Union Univ., Tenn.*) 1910, as of the class of 1914.
Daniel Badger Priest, A.B. 1910, as of the class of 1914.
Walter Augustus Windsor, A.B. (*Marietta Coll.*) 1910, as of the class of 1914.

On Commencement Day, June 24, 1915, Degrees were conferred as follows: —

LL.B.

Charles Francis Adams, A.B. (*Bowdoin Coll.*) 1912.
Crittenden Hull Adams, LITT.B. (*Princeton Univ.*) 1912.
Maxwell Meyer Albach, A.B. 1912.
Horace Eugene Allen, A.B. (*Dartmouth Coll.*) 1912.
Archibald Dickson Andrews, A.B. (*Allegheny Coll.*) 1908.
Harold Augustus Andrews, A.B. (*Bowdoin Coll.*) 1912.
Jay Bernard Angevene, A.B. (*Williams Coll.*) 1911.
Charles Fulda Archambault, A.B. (*Brown Univ.*) 1912.
Charles Ernest Baker, A.B. (*Acadia Univ.*) 1912.
Evans Ellicott Bartlett, A.B. (*Yale Univ.*) 1912.
William H Beckman, A.B. (*Redfield Coll.*) 1905.
Lawrence Berenson, A.B. 1913.
Lewis Windthorst Berghoff, A.B. (*Loyola Coll.*) 1913.
Eugene Ennalls Berl, A.B. (*Princeton Univ.*) 1912.
Webster Strayer Blades, A.B. (*St. John's Coll., Md.*) 1910.
Paul Seabrook Blanchard, A.B. (*Univ. of Georgia*) 1912.
Robert Graham Bosworth, A.B. (*Princeton Univ.*) 1912.
Homer Hargrove Breland, A.B. 1912.
Warren Milton Briggs, A.B. (*Ohio State Univ.*) 1911.
Arthur Dexter Brigham, A.B. 1912.
John Morgan Bullard, A.B. 1913.
John Haydock Carroll, Jr., C.E. (*Princeton Univ.*) 1912.

Stewart William Chaffee, A.B. 1913.
Fletcher Clark, Jr., A.B. (*Dartmouth Coll.*) 1912.
William Clark, A.B. 1912, A.M. 1913.
Charles Sager Collier, A.B. 1911.
Joseph Connolly, A.B. (*Yale Univ.*) 1911.
John Cornelius Coughlin, A.B. (*Yale Univ.*) 1912.
George Knox Cracraft, A.B. (*Univ. of the South*) 1912.
David Dudley Crenshaw, A.B. (*Central Univ. of Kentucky*) 1911.
Francis Ralston Cross, A.B. (*Princeton Univ.*) 1912.
Benjamin Francis Crowley, A.B. (*Yale Univ.*) 1912.
Walter Irvin Deffenbaugh, A.B. (*Univ. of Michigan*) 1911.
Jacob McGavock Dickinson, Jr., A.B. (*Yale Univ.*) 1912.
Joseph Francis Doyle, A.B. (*Fordham Univ.*) 1912.
Palmer Daniel Edmunds, A.B. (*Knox Coll.*) 1912.
Eugene Taylor Edwards, S.B. (*Univ. of Virginia*) 1911.
J. Wilfred Estey, A.B. (*Univ. of New Brunswick*) 1910.
Ernest Gibson Fifield, A.B. (*Bowdoin Coll.*) 1911.
Edgar Wells Freeman, A.B (*Yale Univ.*) 1912.
Erwin Hanford Furman, A.B. 1904.
James Garfield, A.B. (*Williams Coll.*) 1911.
Reinhart Lang Gideon, A.B. (*Amherst Coll.*) 1912.
Robert William Gilmore, A.B. (*Williams Coll.*) 1911.
Francis Calley Gray, A.B. 1912.
Robert Lenox Groves, A.B. 1910.
John Lennox Hannan, A.B. 1912.
Thomas Jean Hargrave, A.B. (*Univ. of Nebraska*) 1912.
Peyton Randolph Harris, A.B. (*Univ. of Virginia*) 1912.
Marvin Clinton Harrison, A.B. (*Grinnell Coll.*) 1912.
William Goll Helfrich, A.B. (*Cornell Univ.*) 1912.
Arne Hoisholt, B.L. (*Univ. of California*) 1912.
John Baker Hollister, A.B. (*Yale Univ.*) 1911.
Preston Hart Hood, A.B. (*Brown Univ.*) 1912.
Burton Edward Hughes, A.B. (*Carleton Coll.*) 1911, A.M. (*Harvard Univ.*) 1912.
Frederic Dane Huntington, A.B. 1912.
Edward Hutchins, A.B. 1911.
William Robert James, A.B. (*Hendrix Coll.*) 1911.
Chevalier Joseph Junkin, A.B. 1912.
Ernest Carlton Kanzler, A.B. (*Univ. of Michigan*) 1912.
Charles Cochran Keedy, A.B. (*Roanoke Coll.*) 1912.
Branton Halstein Kellogg, A.B. (*Williams Coll.*) 1912
Francis William Kittredge, Jr., A.B. (*Yale Univ.*) 1911.

Melkeor U. S. Kjorlaug, A.B. (*Carleton Coll.*) 1912.
Thomas Armstrong Knight, A.B. (*Univ. of Texas*) 1912.
Frederick Henry Koschwitz, S.B. and A.M. (*Univ. of Pennsylvania*) 1912.
William Leslie Latimer, A.B. (*Knox Coll.*) 1911.
George Channing Lawrence, A.B. 1910.
James Patrick Leamy, A.B. (*Holy Cross Coll.*) 1912, A.M. (*Boston Coll.*) 1913.
Martin Le Boutillier, A.B. (*Yale Univ.*) 1912.
Charles Sebastian Lerch, A.B. (*Loyola Coll.*) 1911, A.M. (*Boston Coll.*) 1913, LL.B. (*Univ. of Maryland*) 1914.
Mortimer Levitan, A.B. (*Univ. of Wisconsin*) 1912.
Isidor David Levy, A.B. (*Amherst Coll.*) 1911.
Maurice Jacques Levy, A.B. (*Amherst Coll.*) 1912.
Bernard Lobman, A.B. (*Univ. of Alabama*) 1912.
William Archibald McAfee, A.B. (*Yale Univ.*) 1911.
Ralph Campbell McGee, LITT.B. (*Univ. of California*) 1912.
James Russell McKay, A.B. (*Brown Univ.*) 1911.
John Wallace McKinnon, Jr., A.B. 1912.
Harry William McLeod, A.B. (*Washington and Jefferson Coll.*) 1911.
Walter Louis Mann, A.B. (*Univ. of Wisconsin*) 1912.
Morris Bockée Mitchell, A.B. (*Univ. of Wisconsin*) 1912.
Edward Peck Morse, A.B. (*Colorado Coll.*) 1912.
Alfred Case Munger, A.B. (*Univ. of Nebraska*) 1911.
Fritz Andrew Nagel, A.B. (*Cornell Univ.*) 1912.
Gladwin Merl Nead, A.B. (*Dartmouth Coll.*) 1912.
Allison Lewis Hedge Newton, A.B. 1913.
Daniel Basil O'Connor, Jr., A.B. (*Dartmouth Coll.*) 1912.
Richard Saltonstall Pattee, A.B. 1911.
Dwight Lincoln Perry, A.B. (*Dartmouth Coll.*) 1912.
Frederick Wilder Pollard, A.B. 1912.
Thomas Brooke Price, A.B. (*Johns Hopkins Univ.*) 1912.
Howard Carl Reid, A.B. 1912.
Blair Reiley, A.B. (*Princeton Univ.*) 1912.
Thomas Howard Remington, A.B. (*Univ. of Rochester*) 1911.
Carroll Brewster Rhoads, S.B. (*Univ. of Pennsylvania*) 1912.
Pearce Codington Rodey, A.B. 1913 (1912).
Robert Moffett Rogers, A.B. (*Coe Coll.*) 1912.
Joseph Hennessy Ross, A.B. (*Univ. of Georgia*) 1912.
David Rubin, A.B. 1912.
Edwin Gardner Weed Ruge, A.B. (*Yale Univ.*) 1912.
Harold Preston Salisbury, A.B. (*Brown Univ.*) 1912.
Lindsly Bernard Schell, S.B. (*Dartmouth Coll.*) 1912.
Clifford Griffith Schultz, A.B. (*Univ. of Minnesota*) 1911, A.M. (*ibid.*) 1912.

Louis David Schwartz, A.B. (*St. Lawrence Univ.*) 1912, A.M. (*Columbia Univ.*) 1913.
James Bancroft Scott, A.B. (*Rutgers Coll.*) 1909.
Irving Peter Seery, A.B. (*Princeton Univ.*) 1912.
Russell Newcombe Shaw, A.B. 1910.
Herman Siefke, Jr., A.B. (*Princeton Univ.*) 1912.
Spencer Alec Sisson, A.B. (*Princeton Univ.*) 1912.
W. Dee Stone, A.B. (*Univ. of Utah*) 1912.
Charles Moorfield Storey, A.B. 1912, A.M. 1913.
Alexander Campbell Tener, A.B. (*Yale Univ.*) 1912.
Allison Garnett Thompson, A.B. (*Hampden-Sidney Coll.*) 1912.
Henry Kimball Urion, S.B. (*Dartmouth Coll.*) 1912.
Bernard Nathan Vernon, A.B. 1912.
Buz M Walker, Jr., S.B. (*Miss. Agricultural and Mechanical Coll.*) 1910, S.M. (*ibid.*) 1912, C.E. (*Univ. of Virginia*) 1912.
Charles Buckalew Waller, A.B. (*Yale Univ.*) 1912.
Sam Bass Warner, A.B. 1912.
David Manuel Watchmaker, A.B. 1913 (1912).
Robert John Watson, A.B. (*Ohio State Univ.*) 1912.
Arthur Deehan Welch, A.B. (*Bowdoin Coll.*) 1912.
Sargent Holbrook Wellman, A.B. (*Amherst Coll.*) 1912.
Robert Weston, A.B. 1912.
Carl Crumbie Wheaton, A.B. (*Leland Stanford Jr. Univ.*) 1911.
Francis Cogswell Wickes, A.B. (*Williams Coll.*) 1912.
Robert Wood Williams, A.B. 1912, A.M. 1913.
Oliver Wolcott, A.B. 1913.
Sherman Augustin Wolfe, S.B. (*Fordham Univ.*) 1912.
Ellis Laurie Yatman, A.B. (*Brown Univ.*) 1911.

LL.B. *cum Laude*

Julius Houseman Amberg, A.B. (*Colgate Univ.*) 1912 (Samuel Phillips Prescott Fay Diploma).
Montgomery Boynton Angell, LITT.B. (*Princeton Univ.*) 1911.
Earle Conklin Bailie, A.B. (*Univ. of Minnesota*) 1912.
Chauncey Belknap, LITT.B. (*Princeton Univ.*) 1912.
James Dwight Dana, A.B. (*Yale Univ.*) 1911.
Paul Yakey Davis, A.B. (*Indiana Univ.*) 1912.
John Bourne Dempsey, A.B. (*Yale Univ.*) 1911.
Seymour Parker Gilbert, Jr., A.B. (*Rutgers Coll.*) 1912.
Henry Ely McElwain, Jr., A.B. (*Dartmouth Coll.*) 1912.
Chester Alden McLain, A.B. 1913.

Edward Willoughby Middleton, A.B. (*Coll. of Charleston*) 1912.
Robert Porter Patterson, A.B. (*Union Coll.*) 1912.
Clarence Belden Randall, A.B. 1912.
Raymond Sanger Wilkins, A.B. 1912.

LL.B. (*Out of Course*)

Arthur Kenneth Reading, A.B. (*Univ. of North Dakota*) 1909, as of the class of 1912.
Simon Peter Williams, S.B. (*Ohio Northern Univ.*) 1906, S.M. (*ibid.*) 1909, as of the class of 1912.
Adrian Vere Shaw, A.B. (*Ohio State Univ.*) 1909, as of the class of 1913.
Frederic Charles Squires, A.B. (*Univ. of New Brunswick*) 1906, as of the class of 1913.
Lawrence Maxwell Bament, A.B. (*Princeton Univ.*) 1911, as of the class of 1914.
Charles Edgar Blake, A.B. (*Yale Univ.*) 1911, as of the class of 1914.
Francis James Blake, A.B. (*Univ. of Santa Clara*) 1911, as of the class of 1914.
William Henry Clifford, A.B. (*Bowdoin Coll.*) 1911, as of the class of 1914.
Burt Randall Cooper, A.B. (*Dartmouth Coll.*) 1911, as of the class of 1914.
John James Devine, A.B. (*Bowdoin Coll.*) 1911, as of the class of 1914.
John Marshall Holcombe, Jr., A.B. (*Yale Univ.*) 1911, as of the class of 1914.
Beecher Arnett Jackson, A.B. (*Fisk Univ.*) 1910, as of the class of 1914.
Daniel Morris Smith, A.B. (*Princeton Univ.*) 1910, as of the class of 1914.
Francis Warton Kaan Smith, S.B. (*Tufts Coll.*) 1908, as of the class of 1914.
Morton Ludwig Wallerstein, A.B. (*Univ. of Virginia*) 1911, as of the class of 1914.
Cecil Randolph Warner, A.B. (*Univ. of Arkansas*) 1911, as of the class of 1914.
Harry Seymour Warren, A.B. 1911, as of the class of 1914.

S.J.D.

Morton Carlisle Campbell, A.B. (*Washington and Jefferson Coll.*) 1896, LL.B. (*Harvard Univ.*) 1900.
Judson Adams Crane, A.B. (*Brown Univ.*) 1905, LL.B. (*Harvard Univ.*) 1909.

OFFICIAL REGISTER OF HARVARD UNIVERSITY

[*Entered March 6, 1913, at Boston, Mass., as second-class matter, under Act of Congress of August 24, 1912.*]

Issued at Cambridge Station, Boston, Mass., six times a year.

These publications include :—

The Annual Reports of the President and of the Treasurer.

The Annual University Catalogue.

The Annual Catalogues of the College and the several Professional Schools of the University ; the Announcements of the several Departments ; etc., etc.

18

FFICIAL REGISTER OF
ARVARD UNIVERSITY

LUME XIV JUNE 8, 1917 NO. 32

THE LAW SCHOOL

1917–18

PUBLISHED BY HARVARD UNIVERSITY
CAMBRIDGE, MASS.

UNIVERSITY OF ILLINOIS

THE
LAW SCHOOL
OF
HARVARD UNIVERSITY

ANNOUNCEMENTS, 1917–18

CAMBRIDGE
PUBLISHED BY THE UNIVERSITY
1917

LAW SCHOOL

OF

HARVARD UNIVERSITY

OF

CAMBRIDGE, MASS.

Academic Year 1917-18

FACULTY

ABBOTT LAWRENCE LOWELL, A.B., LL.B., LL.D., PH.D., PRESIDENT.

ROSCOE POUND, PH.D., LL.M., LL.D., DEAN, and *Carter Professor of General Jurisprudence.*

EUGENE WAMBAUGH, A.M., LL.B., LL.D., *Langdell Professor of Law.*

JOSEPH HENRY BEALE, A.M., LL.B., LL.D., *Royall Professor of Law.*

SAMUEL WILLISTON, A.M., LL.B., LL.D., *Weld Professor of Law.*

HENRY MOORE BATES, PH.B., LL.B., *Professor of Law.*

ARTHUR DEHON HILL, LL.B., *Professor of Law.*

JENS IVERSON WESTENGARD, A.M., LL.B., *Bemis Professor of International Law.*

EDWARD HENRY WARREN, A.M., LL.B., *Story Professor of Law.*

JOSEPH WARREN, A.B., LL.B., *Professor of Law.*

FELIX FRANKFURTER, A.B., LL.B., *Professor of Law.*

AUSTIN WAKEMAN SCOTT, A.B., LL.B., *Professor of Law.*

ZECHARIAH CHAFEE, JR., A.B., LL.B., *Assistant Professor of Law.*

FRANCIS BOWES SAYRE, A.B., LL.B., *Ezra Ripley Thayer Teaching Fellow.*

BANCROFT GHERARDI DAVIS, A.M., LL.B., *Lecturer on Mining Law.*

LUCIUS WARD BANNISTER, A.B., LL.B., *Lecturer on Water Righ*
—— ——, *Lecturer on Massachusetts Practice.*

EDWARD BRINLEY ADAMS, A.B., LL.B., *Librarian.*
ROBERT BOWIE ANDERSON, *Assistant Librarian.*
JOHN CHARLES DRISCOLL, *Assistant in the Library.*

RICHARD AMES, A.B., LL.B., *Secretary.*

The Law School was established in 1817, and is the oldest of the la schools now existing in the United States.

From 1839 to 1870 the curriculum was two years, or four terms, but t lectures of one year were not given in the other year. Few persons to the full course, the degree of BACHELOR OF LAWS being conferred up all persons who were members of the School for eighteen months, or thr terms. In 1870 the course prescribed for the degree was lengthened two years, and all the subjects of each year were taught every yea The present three years' course dates from 1877. There were no e aminations for the degree until June, 1871, and none for admission un 1877. Special Students were admitted without examination as late 1893. In the year 1896–97, the rule came into force by which only gra uates of approved colleges and persons qualified to enter the Senior Cla of Harvard College were admitted as regular students. Under the prese rule, adopted in 1899, only graduates of approved colleges will admitted as regular students.

DANE HALL, the first building erected for the use of the Law Scho was completed in 1832, and enlarged in 1845. The School now occupi two buildings, — AUSTIN HALL, finished in 1883, and LANGDELL HAL completed in 1907.

The two buildings are both used exclusively for Law School purpos each building having its own library stacks, lecture rooms and readi rooms. They contain seven lecture rooms seating over twelve hundr students, and four reading rooms accommodating nearly six hundre The library stacks in the two buildings have room for over two hundr thousand volumes.

ACADEMIC YEAR

The academic year 1917–18 will begin on Monday, September 24, 19 and will end on Thursday, June 20, 1918. There will be a recess fr December 23, 1917, to January 2, 1918, both inclusive; and also fr April 14 to April 20, both inclusive.

The lectures will begin on the opening day of the year, Monday, S tember 24, 1917.

ADMISSION OF STUDENTS

The following persons will be admitted without examination as candi-
ates for the degree of Bachelor of Laws: —

1. Graduates of colleges of high grade * upon producing their diplomas.
2. Graduates of other colleges of approved standing upon producing
eir diplomas together with an official certificate that they ranked in the
rst third of the class on the work of the Senior year.

Special Students

1. Graduates of approved law schools having a three-year course for
eir degree will be admitted as Special Students without examination.
2. Persons not otherwise eligible for admission to the School, but who
ave attained the age of twenty-one years, will, in rare instances, be
dmitted as Special Students by special vote of the Faculty. Those who
ish to enter by such a vote should make application to the Secretary
ot later than the first day of May, stating the circumstances which pre-
ented them from receiving a college education, and giving their age,
eir previous mental training, their occupation, if any, and the names of
vo persons familiar with their character, ability, and attainments. Those
pplicants whose record seems to the Faculty sufficiently promising will be
dmitted to the School upon passing, in September, satisfactory examina-
ons in Blackstone, in the translation from standard Latin and French
rose authors, and in the rendering of passages of easy English prose
nto Latin and French.

Persons admitted as Special Students are not eligible for a degree.

Advanced Standing

Any person who, *after becoming entitled to enter this School as a reg-
lar student*,† has been in regular attendance for at least one academic
ear of not less than eight months at another law school qualified to be
member of the Association of American Law Schools, will be admitted
the second-year class upon passing satisfactorily, in June, the annual
xaminations in the studies of the first year. This examination will require
thorough knowledge of the following books: Warren's *Cases on
roperty;* Williston's *Cases on Contracts;* Ames and Smith's *Cases on
orts* (Pound's ed.); Beale's *Cases on Criminal Law* (3d ed.); Beale's
ases on Legal Liability; Scott's *Cases on Civil Procedure.*

* The list of selected colleges, which appeared some years ago, has been revised, but
ill not be published hereafter. Graduates who wish to know whether their college is
the revised list are advised to communicate with the Secretary of the Law Faculty.
† Law work pursued before graduation from college will not be counted in any way
ward advanced standing.

REGISTRATION

Every student in the School and every applicant for admission expected to register in person at Langdell Hall on or before Monda September 24. No student will be allowed to register after November

Applicants for admission should present their diplomas or certificates graduation at the time they appear for registration.

Every applicant must, immediately after registering, present his c tificate of registration to the Bursar, with whom he must file his bond give other satisfactory security for the payment of his dues for the ye (See page 16.)

PROGRAMME OF INSTRUCTION

The design of this School is to afford such a training in the fun mental principles of English and American Law as will constitute t best preparation for the practice of the profession in any place wh that system of law prevails. With this view, the programme of stu which is designed to occupy the student three full years, will compr the following subjects: —

First Year

Civil Procedure at Common Law. Professor Scott. *Two hours a we* Scott's *Cases on Civil Procedure.*

Contracts. Professor Williston and Professor Joseph Warren. *Th hours a week.* Williston's *Cases on Contracts.*

Criminal Law. Professor Hill. *Three hours a week in the second ha year.* Beale's *Cases on Criminal Law* (3d ed.).

Principles of Liability. Professor Beale. *Three hours a week in first half-year.* Beale's *Cases on Legal Liability.*

Property. Professor Edward H. Warren. *Two hours a week.* Warre *Cases on Property.*

Torts. Professor Pound and Professor Bates. *Two hours a we* Ames and Smith's *Cases on Torts* (Pound's ed.).

Second Year

Agency. Professor Wambaugh. *Two hours a week.* Wambaugh's *Ca on Agency.*

Bills of Exchange and Promissory Notes. Assistant Professor Chaf *Two hours a week.* Ames's *Cases on Bills and Notes*, and Branna *Negotiable Instruments Law* (2d ed.).

Equity. Professor Pound. *Two hours a week.* Ames's *Cases on Equ Jurisdiction*, vol. 1.

vidence. Professor HILL. *Two hours a week.* Thayer's *Cases on Evidence* (2d ed.).

nsurance—Marine, Fire, and Life. Assistant Professor CHAFEE. *Two hours a week.* Wambaugh's *Cases on Insurance.*

roperty. Professor JOSEPH WARREN. *Two hours a week.* Gray's *Cases on Property* (2d ed.), vol. 3; Warren's *Cases on Wills and Administration.*

ublic Utilities. Professor FRANKFURTER. *Two hours a week.* Beale's *Cases on Carriers* (2d ed.); Wyman's *Cases on Public Service Companies* (2d ed.); Frankfurter's *Cases under the Interstate Commerce Act.*

ales of Personal Property. Professor WILLISTON. *Two hours a week.* Williston's *Cases on Sales* (2d ed.).

rusts. Professor SCOTT. *Two hours a week.* Ames's *Cases on Trusts* (2d ed.); Scott's *Cases on Resulting and Constructive Trusts.*

amages. Professor BEALE. *Two hours a week in the second half-year.* Beale's *Cases on Damages* (2d ed.).

aw of Persons. Professor JOSEPH WARREN. *Two hours a week in the first half-year.* Smith's *Cases on Persons.*

THIRD YEAR

onflict of Laws. Professor BEALE. *Two hours a week.* Beale's *Cases on the Conflict of Laws.*

onstitutional Law. Professor WAMBAUGH. *Two hours a week.* Wambaugh's *Cases on Constitutional Law.*

orporations. Professor EDWARD H. WARREN. *Two hours a week.* Warren's *Cases on Private Corporations* (2d ed.).

quity. Assistant Professor CHAFEE. *Two hours a week.* Ames's *Cases on Equity Jurisdiction*, vol. 1 (concluded) and vol. 2; Pound's *Cases on Equitable Relief against Defamation and Injuries to Personality.*

artnership. Professor BATES. *Two hours a week.* Ames's *Cases on Partnership.*

roperty. Professor WESTENGARD. *Two hours a week.* Gray's *Cases on Property*, vols. 5, 6.

uretyship and Mortgage. Professor SCOTT. *Two hours a week.* Ames's *Cases on Suretyship;* Wyman's *Cases on Mortgages* (revised edition).

Admiralty. Professor WESTENGARD. *Two hours a week in the firs half-year.* Ames's *Cases on Admiralty.*

Bankruptcy. Professor WILLISTON. *Two hours a week in the first half year.* Williston's *Cases on Bankruptcy* (with supplement).

Contracts and Combinations in Restraint of Trade. Professor FRANKFURTER. *Two hours a week in the second half-year.* Kales's *Case on Contracts and Combinations in Restraint of Trade.*

Jurisdiction and Procedure of Federal Courts. Professor FRANKFURTER *Two hours a week in the second half-year.*

Municipal Corporations. Professor FRANKFURTER. *Two hours a wee in the first half-year.* Beale's *Cases on Municipal Corporations.*

Quasi-Contracts. Professor JOSEPH WARREN. *Two hours a week in th second half-year.*

In addition to the foregoing third-year subjects, third-year student may elect any second-year subjects which they have not taken in thei second year, and, with the consent of the instructor, one graduate course

GRADUATE COURSES

International Law as administered by the Courts. Professor WESTENGARD *Two hours a week.* Scott's *Cases on International Law.*

Jurisprudence: Theory of Law and Legislation, the Province of th Written and Unwritten Law, Problems of Law Reform in America Professor POUND. *Two hours a week.*

Roman Law, and the Principles of the Civil Law and Modern Codes a developments thereof — an introduction to Comparative Law. Pro fessor POUND. *Two hours a week.* Pound's *Readings in Roma Law* (2d ed.).

Administrative Law. Professor FRANKFURTER. *Two hours a week i the second half-year.*

Constitutional Law (advanced course). Professor WAMBAUGH. *Tw hours a week in the first half-year.*

History of the Common Law. Professor WAMBAUGH. *Two hours week in the second half-year.*

International Law Problems of the European War. Professor WAMBAUG and Professor WESTENGARD. *Two hours a week in the second hal year.* (Open only to students who take or have taken the course i "International Law as administered by the Courts.")

Modern Developments in Procedural Law. Professor SCOTT. *Two hours a week in the first half-year.*

Penal Legislation and Administration. Professor HILL. *Two hours a week in the first half-year.*

Private International Law (advanced course). Practice in the Investigation and Teaching of Special Topics. Professor BEALE. *Two hours a week in the second half-year.*

Candidates for the degree of Doctor of Law may elect any subject in the second and third years which they have not already taken, but they will be required to include among their electives the course in Roman Law and the Principles of the Civil Law, and also other graduate courses aggregating at least two hours a week.

EXTRA COURSES

[Patent Law.]
Omitted in 1917–18.

Law of Mining and Water Rights. Mr. DAVIS and Mr. BANNISTER.

Massachusetts Practice. Mr. ——.

[New York Practice.]
Omitted in 1917–18.

[Brief Making and Preparation of Cases.]
Omitted in 1917–18.

[Professional Ethics.]
Omitted in 1917–18.

Voice Training. Mr. ——. *Not less than twenty hours for each section.*

No examination will be held in the extra courses, and they will not count towards a degree.

Every candidate for the degree of Bachelor of Laws will be required to take all the subjects of the first year, twelve hours a week in the second year, and twelve hours a week in the third year.

No student may be examined in any one year in more than six full courses or the equivalent, without special permission of the Faculty, except that a student at the end of his second or third year may also be examined in one course in which he has failed to pass. With this exception a course taken to remove a condition will be counted as one of the six.

Instruction in other Departments of the University

The instruction given in the other departments of the University, with the exception of exercises carried on in the special laboratories, is also open, without additional charge, to students of the Law School. Those who wish to avail themselves of these privileges must procure from the Dean a certificate of membership in the School.

The Hemenway Gymnasium is open to members of this School, without extra charge. Each student is entitled to a thorough personal examination by the Director and to special direction and advice as to the form and amount of physical exercise best suited to his case.

LIBRARIES

The School has two Libraries, one in Langdell Hall and the other in Austin Hall. Each contains all the American, English, and Irish Reports, as well as all the important English and American law treatises. The larger collection of books is in Langdell Hall, which contains, beside the above mentioned, a complete set of Scotch Reports, all of the English Colonial Reports, and an almost complete collection of the statutes of America and Great Britain from the earliest period. Several sets of the most important English and American reports will be found in each Library. In Langdell Hall there are also upwards of 45,000 volumes of the Continental Law of Europe; a collection of trials, civil and criminal, remarkable in extent; a very full collection of legal periodicals. Recent acquisitions of great importance are the Olivart Collection of International Law, about 14,000 volumes; the Dunn Library, consisting of nearly 400 volumes of very early printed books and manuscripts; and a pretty full collection of the laws and decisions of the South American republics. The two Libraries contain over 170,000 volumes, and are liberally administered in the interests of the students. The average expenditures for books and binding during the past five years have been over $24,000. Students in the Law School have the right to use the College Library.

DEGREES

Degree of Bachelor of Laws

The requirements for the degree of Bachelor of Laws in point of length of residence at the School and the passing of examinations are as follows: —

Age. At the time of receiving the degree a student must have attained the age of twenty-one years.

Length of Residence. The required period of residence at the School is three years. Students admitted to Advanced Standing after a year's residence at another law school may count that year as one of the three years.

Examinations. To receive the degree of Bachelor of Laws it is necessary to pass satisfactory examinations on the entire course of three years. Students who pass these examinations with distinguished excellence will receive the degree of Bachelor of Laws, *cum laude*.

The right to take the examinations, as well as the privilege of continuing one's membership in the School at any time, is conditioned upon regular attendance at the exercises of the School.

The examinations in the studies of the first, second, and third years must be passed at the end of each year respectively. No examinations are held in any course in the autumn.

A student who fails to pass an examination in at least four subjects at the end of the first year, or who has more than two conditions standing against him at the end of the second year, will not be allowed, unless by a special vote of the Faculty, to continue in the School, or to rejoin it at any subsequent time, unless at some regular examination held within two years he remove the conditions and obtain a general average, on the entire work of the year in which he failed, at least five per cent higher than the usual passing mark.

No student who has more than one condition standing against him at the end of either the first or second year will be allowed to register with his class for the succeeding year; but if he has not more than two conditions standing against him he may continue in the School as an Unclassified Student.

No student who fails, on account of conditions, to receive his degree in due course, will be permitted, except by special vote of the Faculty, to remove his conditions later than two years after the graduation of his regular class.

Every person who, while a member of the School, shall pass a satisfactory examination in one or more subjects, will be entitled to a certificate, stating the length of time he has been a member of the School and specifying the subjects in which he has passed an examination.

Degree of Doctor of Law

Length of Residence. The degree is conferred upon graduates of the Harvard Law School upon one year's residence after receiving the Bachelor's degree; and upon graduates of other schools qualified to be members of the Association of American Law Schools upon one year's residence after receiving the Bachelor's degree.

Prior Education. To be admitted as candidate for the degree of Doctor of Law a student must be qualified to enter the Harvard Law School as a regular student, and must have completed the course for Bachelor of Laws with high rank. His college course and law course combined must have occupied not less than six calendar years.

Examinations. To receive the degree of Doctor of Law it is necessary to pass with distinguished excellence examinations upon courses aggregating ten hours of lectures a week during the entire year, including the course in Roman Law and the Principles of the Civil Law, and also other graduate courses aggregating at least two hours of lectures a week.

SCHOLARSHIPS AND OTHER PECUNIARY AID

Faculty Scholarships. A limited number of Scholarships, of the annual value of one hundred and fifty dollars each, are awarded to meritorious students standing in need of such assistance, who have been in the School one full year at least, and who intend to remain in the School for the full three years' course. Applications for these scholarships must be made in writing, to the Secretary, by *the first of June*. The award will be made by the Corporation, on the recommendation of the Faculty, at the beginning of each academic year, preference being given to members of the third-year class.

George Fisher Scholarship. This scholarship was founded by the gift, in 1906, of three thousand five hundred dollars by Mrs. Sarah C. Fisher Wellington, in memory and in honor of her father, George Fisher. "The income of this gift, up to one hundred and fifty dollars, is to be given annually to a promising student of the School."

Langdell Scholarships. By the will of Mrs. C. C. Langdell the School has received $25,000 to found two scholarships to be known as the "Langdell Scholarships and to be given only to worthy men of small means and of the highest rank and character."

Samuel Phillips Prescott Fay, 1798, Fund and Scholarship. This Fund and Scholarship has been established in the School by an anonymous gift of $5000. The income of this fund is to be applied each year, first, to the expense of preparing and issuing a diploma in memory of Jonathan Fay, A.B. 1778, and A.M., and of his son, Samuel Phillips Prescott Fay, A.B. 1798, A.M. and Overseer, "to be given to the member of each graduating class of the Law School who, in the judgment of the Law Faculty, has during his three years by his scholarship, conduct and character given evidence of the greatest promise"; secondly, for the benefit of "such student in the Law School as the Faculty of

that School shall consider most worthy of assistance provided he shall have finished at least one full year's course and they are satisfied of his intention to complete the three-year course, but this provision shall not prevent this payment being made to a third-year student if deemed worthy as aforesaid."

This diploma and scholarship are restricted to citizens of the United States, but are to be open to women, if women are at any time admitted as students.

Research Scholarships. These scholarships, with an income of two hundred and fifty dollars each, offered by anonymous friends of the University to encourage research in problems of law reform, will be awarded to graduate students who, in the opinion of the Faculty, give promise of ability to do effective work in the investigation of such problems. The students will be required to write a dissertation embodying the results of their study.

John Foster Fund. The income of the John Foster Fund, amounting to about one hundred and fifty dollars, is available in alternate years in the Law School and in the Medical School, for one or more meritorious students needing assistance. The next assignment in the Law School will be made in 1919.

Hughes Loan Fund. In 1903, Charles James Hughes, Jr., of Denver, Colorado, gave five hundred dollars for any use approved by the Faculty of Law, on whose recommendation the Corporation voted that the gift "be used as a loan fund for the benefit of students in the Law School, and that it be called the Hughes Loan Fund." In 1906 Mr. Hughes added seven hundred and fifty dollars to the fund.

James Coolidge Carter Loan Fund. In 1906, Miss Frances A. L. Haven, of New York City, gave twelve thousand dollars, to establish, in memory of James Coolidge Carter, the Loan Fund of that name, "the income of which shall be loaned to students in the School who are in need of pecuniary assistance, and who, by reason of their character, physical constitution and intellectual ability, promise to become successful as lawyers and influential as citizens."

Harry Milton Levy Loan Fund. In 1908, Harry Milton Levy, a former student in the School, gave five thousand dollars to the University to be used as a loan fund, one-half for the benefit of students in the College and one-half for the benefit of students in the Law School.

M. J. and Jennie Mack Loan Fund. In 1916, Julian W. Mack, LL.B. 1887, gave one thousand dollars, in memory of his uncle and aunt, to whose affection and generosity he owed the opportunity of attending the Harvard Law School, to establish a loan fund bearing their names.

Fellowships and Scholarships available in other Departments of the University as well as in the Law School

Applications for all these Fellowships and Scholarships should be made before March first, to the Secretary of the Law School, Langdell Hall.

The Frederick Sheldon Fund for Travelling Fellowships and Scholarships. The income of this fund is available for holders of any degree from Harvard University.

The Charles Elliott Perkins Scholarship; with an income of three hundred dollars, "to be offered each year to a graduate of an Iowa College or University, in any of the graduate or professional departments of Harvard University."

The James A. Rumrill Scholarship; with an income at present of two hundred and twenty-five dollars. This scholarship . . . . founded in 1909 by Mrs. James A. Rumrill, in memory of her husband, James Augustus Rumrill, of Springfield, Mass., of the Class of 1859, will be offered each year to a properly qualified graduate of a college or university in Virginia, North Carolina, South Carolina, Florida, Georgia, Tennessee, or Kentucky.

The Princeton Fellowship; with a stipend of four hundred and fifty dollars. From a graduate of Princeton University, to be awarded to a graduate of that University studying in any department of Harvard University.

THE SEARS PRIZES

In 1909 a gift was received from Sarah C. Sears to establish at the Law School, in memory of her son, Joshua Montgomery Sears, Jr., who was a graduate of the School, "prizes to be awarded annually to students in the School who shall have done the most brilliant work in their class during the year. The Faculty shall distribute the income of the fund in not exceeding four prizes in one or more or all of the classes as they deem best, and in making the distribution no regard shall be paid to the pecuniary means of the students who are to receive the same."

From this gift four prizes of $375 each will be awarded annually.

THE AMES PRIZE

In 1898, Julian W. Mack, LL.B., of the Class of 1887, gave three thousand dollars, afterwards adding six hundred and fifty dollars to his gift, to establish the James Barr Ames Prize Fund, "from the income of which a prize of not less than four hundred dollars shall be from time to time awarded for a meritorious essay or book on some legal subject."

The Ames Prize will be awarded at intervals of four years.

It will consist of a bronze medal and a sum of not less than $400.

It will be awarded for the most meritorious law book or legal essay written in the English language and published not less than one nor more than five years before the award.

The prize will be awarded by the Faculty of the Harvard Law School.

The prize was awarded in 1902 to JOHN HENRY WIGMORE, A.B. 1883, LL.B. 1887, LL.D. 1909, Dean of the Northwestern University Law School. The award for 1906 was made to FREDERIC WILLIAM MAITLAND, Downing Professor of the Laws of England in the University of Cambridge, England; for 1910 to JOHN WILLIAM SALMOND, Solicitor-General of New Zealand; and for 1914 to SAMUEL CHARLES WIEL, A.B. 1899, S.M. 1900, LL.B. 1903, of San Francisco.

THAYER TEACHING FELLOWSHIP

In 1915 the sum of $25,000 was given by Mrs. EZRA RIPLEY THAYER in memory of her husband, the income of said fund to be used in payment of the salary of a teaching fellow in the Harvard Law School to be known as the Ezra Ripley Thayer Teaching Fellow. The fellowship will be awarded annually to a recent graduate of high standing who gives promise of becoming a legal scholar.

ADDISON BROWN PRIZE

In 1914 a bequest of $2500 was received from ADDISON BROWN to establish a prize fund, "the net income thereof to be awarded annually or biennially for the best essay by one of the students in the Law School on some designated subject of Maritime or Private International Law, under prescribed regulations." The subjects for 1917–18 and other information may be obtained from the Secretary of the Law School.

FEES AND EXPENSES

The tuition fee is one hundred and fifty dollars a year.

A fee of four dollars a year is charged to every student in the Law School, for the maintenance of the Stillman Infirmary; and, on the order of a physician, every student will be given, in case of sickness, in return for this fee, a bed in a ward, board, and ordinary nursing for a period not exceeding two weeks in any one academic year. The patient pays his physician; and extra charges are made for private rooms and for special nurses. Married students who wish to forego the benefit of the Infirmary may be exempted from the Infirmary fee by signing a book kept at the Bursar's office for that purpose, at the beginning of each academic year.

The other expenses of a student for an academic year may be est mated as follows: —

Rent and care of a furnished room . . .	$40 to $150
Board for thirty-eight weeks	133 to 266
Fuel and lights	11 to 25
Text-books	25 to 35
	$209 to $476

The University buildings contain over seven hundred rooms for stude lodgings, of which upwards of two hundred are available in each year f new-comers. Walter Hastings Hall and Gannett House, from their loc tion, are particularly desirable for law students. Detailed informatic concerning these and other buildings may be obtained from the Bursar Application should be made early.

Board at cost can be obtained at Memorial Hall by members of t Law School. Friends can secure seats together. The cost of board wi be about $5.50 a week. Applications for seats should be made befo September 15 to the Auditor of Memorial Hall. Foxcroft Hall is open law students. Meals *à la carte* are served at cost, making it possible board for $4.50 a week. Application should be made early to the Audit of Foxcroft Hall.

Every student must file a bond with the Bursar in the sum of $200, sign by two bondsmen, one of whom must be a citizen of the United State or by a surety company duly qualified to do business in Massachusett as security for the payment of dues to the University; or, instead filing a bond, he may deposit $200 in United States bonds for the san purpose; or he may deposit fifty dollars as security and pay in advan all sums for which he becomes liable to the University. Mon deposited as security is returnable after the issue of the second term-bi one week before Commencement. Every student who lives in a Colle room or boards at Memorial Hall or at Foxcroft Hall must file the san bond as undergraduates ($400), or pay rent for the year in advance, a make a deposit with the Bursar as security for the payment of his boar In the case of Memorial Hall the deposit for board may be made ea week at the rate of $6.00, or it may be made less frequently in multipl of that figure. In the case of Foxcroft Hall, the deposit, made in sums $5.00 or multiples thereof, must be such as to maintain constantly in t Bursar's hands a balance in excess of ten dollars. All persons living College rooms are subject to the regulations of the Parietal Committe in the same manner as undergraduates.

No officer or student in the University is accepted as a bondsman.

A student who is a member of the Law School for only a part of t academic year is allowed the following deductions from the full tuitio

* The Bursar's Office is in Dane Hall, Harvard Square, Cambridge. Hours 9-1.

fee of one hundred and fifty dollars. A student who leaves before January 1 is allowed a deduction of one hundred dollars if before that date he gives written notice of his withdrawal to the Dean or to the Secretary; one who leaves between December 31 and the end of the first half-year is allowed a deduction of sixty dollars if he gives written notice as above before the end of the first half-year; and one who leaves between the end of the first half-year and April 1 is allowed a deduction of forty dollars if he gives written notice before April 1; but no deduction is made unless notice of the withdrawal is given in writing.

The first half-year begins with the academic year and ends on the Saturday before the second Sunday in February. The first third of the academic year begins with the academic year and ends *December 31*. The second third begins *January 1* and ends *March 31*. The last third begins *April 1* and ends at *Commencement*.

Each student is required to pay ninety dollars of the tuition fee and the Infirmary fee of four dollars to the Bursar punctually at the beginning of the academic year, without the presentation of a bill. The second instalment of the tuition fee, of sixty dollars, is entered upon the first term-bill.

The first term-bill is issued January 20, and must be paid on or before February 10. This bill will include, in addition to the second instalment of the tuition fee, such charges as the following: Two-thirds of the year's charges for the use of a College room; Gymnasium locker fee; such incidental charges as can then be determined; charges for gas, and for board at Memorial Hall and at Foxcroft Hall, made up to as late a date as practicable.

The second term-bill is issued one week before Commencement, and contains the charges not included in the first bill. The second term-bill must be paid by all candidates for degrees at least one day before Commencement; and by all other students, on or before July 20.

Students who are candidates for degrees in the middle of the academic year must pay all dues to the University at least one day before the day upon which the degrees are to be voted.

The term-bills are sent to the student at his Catalogue address unless the Bursar is requested in writing to send them elsewhere.

When a student's connection with the School is severed, all charges against him must be paid at once.

Each student whose dues to the University remain unpaid on the day fixed for their payment is required at once to cease attending lectures or recitations, using the libraries, laboratories, gymnasium, athletic grounds or buildings, boarding at Memorial Hall or at Foxcroft Hall, and making use of any other privileges as a student, until his financial relations with the University have been arranged satisfactorily to the Bursar. Failure to comply with this rule is deemed cause for severing the connection of the student with the University.

STUDENTS, 1916–17

Resident Graduates

NAME	HOME RESIDENCE	PRESENT ADDRESS
Baker, Charles Ike, A.B. (*Indiana Univ.*) 1914, LL.B. (*ibid.*) 1916,	*Troy, Ind.*	1619 Mass. Av
Conant, Ernest Bancroft, A.B. 1895, LL.B. 1898,	*Manila, P. I.*	38 Gorham S
Cragin, Harry Seymour, A.B. (*George Washington Univ.*) 1907, LL.B. (*ibid.*) 1909, LL.B. (*Harvard Univ.*) 1913,	*Washington, D. C.*	122 Oxford S
Hudson, Manley Ottmer, A.B. (*William Jewell Coll.*) 1906, A.M. (*ibid.*) 1907, LL.B. (*Harvard Univ.*) 1910,	*Columbia, Mo.*	20 Quincy S
Lane, Fletcher, A.B. (*Univ. of Nebraska*) 1905, LL.B. (*Univ. of Texas*) 1910,	*Waco, Tex.*	43 Irving S
McDonald, William La Fayette, A.B. (*Southwestern Univ.*) 1885, LL.B. (*Univ. of Texas*) 1886, A.M. (*Columbia Univ.*) 1916,	*Brooklyn, N. Y.*	18 Appian Wa
McLain, Chester Alden, A.B. 1913, LL.B. 1915,	*Melrose,*	Sd. B3
Merritt, Walle, A.B. (*Univ. of Michigan*) 1908, J.D. (*ibid.*) 1912,	*Chicago, Ill.*	6 Shepard S
Schreiber, Ernst Otto, Jr., A.B. (*George Washington Univ.*) 1910, LL.B. (*ibid.*) 1912,	*Washington, D. C.*	16 Hilliard S
Sloovere, Frederick Joseph de, A.B. 1909, LL.B. 1912,	*Webster,*	1734 Cambridge S

Third Year

Adams, Edward Richmond, A.B. 1914,	*Galesburg, Ill.*	Drayton 1
Asbill, Burdette Mac, A.B. (*Wofford Coll.*) 1913,	*Ridge Spring, S. C.*	115 Mt. Auburn St
Bacharach, Sidney, A.B. (*Univ. of Wisconsin*) 1914,	*Dixon, Ill.*	3 Linnaean St
Bacon, Henry Raymond, A.B. (*Williams Coll.*) 1913,	*Pittsfield,*	108 Hemenway St., Bosto

Bakewell, Allan Campbell, Jr., A.B. (*Princeton Univ.*) 1914,	*Clayton, N. Y.*	18 Highland St.
Barker, Walter DeWitt, PH.B. (*Lafayette Coll.*) 1914,	*Matawan, N. J.*	3 Sumner R'd
Barrett, George Barnes, A.B. (*Univ. of Georgia*), 1914,	*Augusta, Ga.*	Craigie 302
Barron, Samuel, Jr., A.B. 1914,	*Chelsea,*	126 Shawmut St., Chelsea
Baturin, Moses, A.B. (*Columbia Univ.*) 1914,	*Harrisburg, Pa.*	6 Felton St.
Bentley, Edward Salisbury, A.B. (*Yale Univ.*) 1914,	*Lawrence, L. I., N. Y.*	W. H. 26
Bergen, Francis, A.B. (*Yale Univ.*) 1914,	*Bernardsville, N. J.*	Radnor 401
Bissell, Leet Wilson, A.B. (*Hamilton Coll.*) 1914,	*Skaneateles, N. Y.*	Winthrop 26
Blackshear, David, A.B. (*Louisiana State Univ.*) 1901, A.B. (*Tulane Univ.*) 1904, LL.B. (*ibid.*) 1904,	*Baton Rouge, La.*	6 Story St.
Blair, Joseph Paxton, Jr., A.B. (*Princeton Univ.*) 1914,	*New York, N. Y.*	60 Brattle St.
Block, Adrian Irving, A.B. (*Cornell Univ.*) 1914,	*Buffalo, N. Y.*	W. H. 24
Blythe, James Calvin, S.B. (*Dartmouth Coll.*) 1914,	*Chicago, Ill.*	51 Oxford St.
Bollman, Ralph John, A.B. (*De Pauw Univ.*) 1913,	*La Grange, Ind.*	30 Langdon St.
Bonner, Kenneth, LITT.B. (*Princeton Univ.*) 1914,	*New York, N. Y.*	Winthrop 3
Boudreau, Alfred Hugh Oliver, A.B. (*Yale Univ.*) 1914,	*Providence, R. I.*	W. 23
Breed, Donald Levant, PH.B. (*Univ. of Chicago*) 1913,	*Freeport, Ill.*	P. 17
Breeding, Isaac, Jr., A.B. (*Franklin Coll.*) 1914,	*Edinburg, Ind.*	1709 Cambridge St.
Brink, Virgil Coe, A.B. 1914,	*Scranton, Pa.*	Harvard 'Varsity Club
Bromley, Bruce Ditmas, A.B. (*Univ. of Michigan*) 1914,	*Pontiac, Mich.*	Drayton 5
Brown, Benjamin Beuhring, A.B. (*Princeton Univ.*) 1914,	*Charleston, W. Va.*	W. H. 30
Brown, Robert Coleman, A.B. (*Wesleyan Univ.*) 1914,	*Elmira, N. Y.*	1590 Mass. Ave.

Brown, William Cheney, Jr., A.B. 1914,	*Hartford, Conn.*	Randolph
Bullock, Ralph Adams, A.B. (*Princeton Univ.*) 1914,	*Cohoes, N. Y.*	84 Prescott
Bunn, Charles, A.B. (*Princeton Univ.*) 1914,	*St. Paul, Minn.*	Drayto
Burrough, Kenrick Deane, A.B. (*Yale Univ.*) 1914,	*Cape Girardeau, Mo.*	7 Sumner
Butler, Pierce, Jr., LITT.B. (*Princeton Univ.*) 1914,	*St. Paul, Minn.*	Drayto
Carrington, Paul, A.B. (*Univ. of Missouri*) 1914,	*Springfield, Mo.*	1716 Cambridge
Carter, Henry Alpheus Pierce, A.B. (*Princeton Univ.*) 1914,	*Albany, N. Y.*	18 Highland
Case, Arthur Ellicott, A.B. (*Yale Univ.*) 1914,	*Trenton, N. J.*	Gnt
Chandler, George Garvin, A.B. (*Yale Univ.*) 1912,	*Whitford, Pa.*	11 Story
Chang, Fu-yün, A.B. 1914,	*Chefoo, China,*	10 Sumner
Choate, Charles Francis, 3d, A.B. 1915,	*Southboro,*	1 Plympton [Ave., Allst
Clarke, David Roland, A.B. (*Univ. of Illinois*) 1914,	*Jacksonville, Ill.*	1255 Commonweal
Clarkson, Paran Moody, PH.B. (*Yale Univ.*) 1914,	*Jacksonville, Fla.*	Craigie 4
Clayton, Lawrence, A.B. (*Leland Stanford Jr. Univ.*) 1914,	*Salt Lake City, Utah,*	Strathcona 1
Cohen, Abraham Paul, A.B. 1913,	*Dorchester,*	110 Glenway St., D
Comerford, Frank Dowd, A.B. (*Holy Cross Coll.*) 1914,	*Worcester,*	48 Mt. Auburn
Croom, Samuel Gaston, A.B. (*Univ. of Arkansas*) 1914,	*Dardanelle, Ark.*	42 Kirkland
Cross, Eben Jackson Dickey, Jr., A.B. (*Princeton Univ.*) 1914,	*Baltimore, Md.*	Drayton
Curtis, Charles Pelham, Jr., A.B. 1914,	*Boston,*	8 West Hill Pl., Bost
Davidson, Franklin Gerard, A.B. (*Wabash Coll.*) 1914,	*Crawfordsville, Ind.*	Strathcona 2
Davis, George Philip, A.B. 1914,	*Waltham,*	96 Washington Ave., Walth
Davis, James Edward, S.B. 1914,	*Springfield,*	Prescot
Dawson, Reed Barnes, A.B. (*Univ. of Nebraska*) 1914,	*Lincoln, Neb.*	Strathcona 5
Deutschman, Abraham L, A.B. 1914,	*Dorchester,*	48 Hewins St., D

Doyle, Frederick Thomas, A.B. (*Boston Coll.*) 1914,	*Roxbury,*	37 Waverley St., Rox.
Dreyfous, George Abel, A.B. (*Tulane Univ.*) 1914,	*New Orleans, La.*	Prescott 16
Dukette, Eugene Ross, PH.B. (*Brown Univ.*) 1914,	*Plattsburg, N. Y.*	1590 Mass. Ave.
Dunbar, Donald Earl, A.B. 1913,	*Springfield,*	Winthrop 1
Elliott, Henry Powers, LITT.B. (*Princeton Univ.*) 1914,	*New York, N. Y.*	Winthrop 32
Ely, Charles Franklin, A.B. (*Williams Coll.*) 1914,	*Westfield,*	Craigie 208
Emmert, Ray Alvin, PH.B. (*Drake Univ.*) 1914,	*Dallas Center, Ia.*	7 Sumner R'd
Ernst, Levi Simmons, A.B. (*Rutgers Coll.*) 1914,	*Catskill, N. Y.*	11 Mellen St.
Ettenheim, George Patek, A.B. 1914,	*Milwaukee, Wis.*	W. 38
Ettinger, Adrian, A.B. 1915,	*Cleveland, O.*	W. H. 40
Fardy, Patrick Edward, A.B. 1915,	*Allston,*	336 Cambridge St., Allston
Feinberg, Abraham Selig, A.B. (*Bates Coll.*) 1913,	*Marshfield,*	76 Hammond St.
Feingold, Joseph de Keyser, A.B. (*Clark Coll.*) 1911, A.M. (*Columbia Univ.*) 1912,	*Worcester,*	58 Providence St., Worcester
Fisher, Walter Taylor, A.B. 1913,	*Chicago, Ill.*	10 Avon St.
Flint, Alfred Thomas, A.B. (*Univ. of Wisconsin*) 1911,	*Madison, Wis.*	D. 33
Foster, Austin Theophilus, A.B. 1914,	*Derby Line, Vt.*	54 Dunster St.
Foster, Richard Clarke, A.B. (*Univ. of Alabama*) 1914,	*Tuscaloosa, Ala.*	1582 Mass. Ave.
France, Joseph, LITT.B. (*Princeton Univ.*) 1914,	*Baltimore, Md.*	Drayton 20
Freed, Edgar Wendell, S.B. (*Univ. of Pennsylvania*) 1914,	*Trenton, Tenn.*	Fairfax 14
Friedlich, Herbert Aaron, A.B. 1915,	*Chicago, Ill.*	W. H. 40
Friedrich, Edwin Henry, A.B. (*De Pauw Univ.*) 1914,	*Hammond, Ind.*	30 Langdon St.
Gabrielson, Guy George, A.B. (*State Univ. of Iowa*) 1914,	*Iowa City, Ia.*	C't 44
Gardner, Hamilton, A.B. (*Univ. of Utah*) 1913,	*Lehi, Utah,*	84 Prescott St.

Gatch, John Newton, A.B. (*Princeton Univ.*) 1914,	*Cincinnati, O.*	Winthrop
Goldstein, Benjamin Franklin, A.B. (*Washington Univ.*) 1914,	*Peoria, Ill.*	96 Prescott St
Grace, Vincent Joseph, A.B. 1915,	*New Bedford,*	W. H. 2
Grammes, Walter Henry, A.B. (*Univ. of Wisconsin*) 1914,	*Tiffin, O.*	3 Linnaean St
Green, John Raeburn, A.B. (*Westminster Coll.*) 1914,	*St. Louis, Mo.*	Strathcona 10
Griffiths, Wilson Edwin, Jr., A.B. 1914,	*Pittsburgh, Pa.*	16 Church St
Gunster, Joseph Frederick, A.B. (*Catholic Univ. of America*), 1914,	*Scranton, Pa.*	1582 Mass. Ave
Hagan, Robert Clark, A.B. (*Bucknell Univ.*) 1914,	*Uniontown, Pa.*	1590 Mass. Ave
Hale, Henry Tracy, A.B. (*Williams Coll.*) 1914,	*Towanda, Pa.*	84 Prescott St
Hand, Chauncey Harris, Jr., A.B. (*Univ. of Cincinnati*) 1914,	*Louisville, Ky.*	3 Sumner R'
Harbison, Hugh, A.B. (*Yale Univ.*) 1914,	*Hartford, Conn.*	Radnor 40
Hartman, Howard Albert, A.B. (*Carroll Coll.*) 1914,	*Waukesha, Wis.*	52 Irving St
Harwood, Benjamin Porter, PH.B. (*Yale Univ.*) 1913,	*Minneapolis, Minn.*	11 Story St
Haupt, Cecil Ernest, A.B. (*De Pauw Univ.*) 1914,	*Williamsport, Ind.*	30 Langdon St
Hays, Norman Riley, A.B. (*Grinnell Coll.*) 1914,	*Knoxville, Ia.*	1590 Mass. Ave
Head, Guy Vernon, A.B. (*Univ. of Missouri*) 1914,	*Flemington, Mo.*	1716 Cambridge St
Healy, James Martin, A.B. (*Dartmouth Coll.*) 1914,	*Springfield,*	51 Oxford St
Heller, Isaac Scherck, A.B. (*Tulane Univ.*) 1914,	*New Orleans, La.*	S. 1
Henry, Ray, A.B. (*Univ. of North Carolina*) 1906,	*Lilesville, N. C.*	32 Shepard St
Hill, Frederick Walter, S.B. 1912,	*Arlington,*	226 Mass. Ave., Arlingto
Hill, William Amos, A.B. 1914,	*Waltham,*	410 Lexington St., Waltha
Hinkle, Walter, A.B. (*Williams Coll.*) 1914,	*Washington, Conn.*	31 Everett St
Holt, Benjamin Dyer, A.B. (*Bowdoin Coll.*) 1913,	*Portland, Me.*	Winthrop 2
Hope, Carl Augustus, S.B. (*Dartmouth Coll.*) 1911,	*Everett,*	9 Chestnut St., Everet

Howard, John Kenneth, S.B. 1915,	*Boston,*	1 Plympton St.
Howie, Gardner Dugald, A.B. 1911,	*Cambridge,*	59 Sacramento St.
Huntington, Ellery Channing, Jr. A.B. (*Colgate Univ.*) 1914,	*Hamilton, N. Y.*	11 Story St.
Jones, Herbert Du Noyer, A.B. (*Williams Coll.*) 1914,	*Brooklyn, N. Y.*	84 Prescott St.
Kahin, George Stanley, S.B. 1913,	*Cambridge,*	19 Agassiz St.
Kalousdian, John Vahan, S.B. (*Univ. of California*) 1914,	*Seville, Cal.*	52 Plympton St.
Keller, Pius Philip, Jr., A.B. (*Cornell Univ.*) 1913,	*Pittsburgh, Pa.*	W. H. 58
Kelley, Alfred Kendall, A.B. (*Yale Univ.*) 1914,	*Cleveland, O.*	Winthrop 2
Kline, Joseph Virtue, A.B. (*Juniata Coll.*) 1914,	*Huntingdon, Pa.*	65 Hammond St.
Kohl, Edwin Phillips, A.B. (*Univ. of Wisconsin*) 1913,	*Madison, Wis.*	Craigie 205
Leisure, George Stanley, PH.B. (*Univ. of Chicago*) 1914,	*Wichita, Kan.*	W. H. 9
Leonard, Arnold, A.B. (*Univ. of Missouri*) 1914,	*Joplin, Mo.*	1716 Cambridge St.
Levinson, Adrian Melville, A.B. (*Univ. of Missouri*) 1914,	*St. Louis, Mo.*	W. 29
Levy, Joseph Adolph, A.B. (*Yale Univ.*) 1914,	*Hartford, Conn.*	Prescott 16
Levy, Solomon Lester, A.B. (*Yale Univ.*) 1911, B.A. (*Univ. of Oxford*) 1914,	*Wilmington, Del.*	W. 49
Lewis, Mercer Langston, A.B. (*Fisk Univ.*) 1914,	*Nashville, Tenn.*	30 Parker St.
Lewis, Samuel Harold, A.B. 1915,	*Roxbury,*	12 Gannett St., Rox.
Little, Norval Wright, A.B. (*Univ. of Pittsburgh*) 1914,	*Pittsburgh, Pa.*	Drayton 1
Lynch, Lawrence Robinson, A.B. (*Ohio Wesleyan Univ.*) 1913, A.M. (*Columbia Univ.*) 1914,	*Clarksburg, W. Va.*	51 Prentiss St.
McCabe, Richard Snowden, A.B. (*Johns Hopkins Univ.*) 1911,	*Baltimore, Md.*	P. 71
McCook, Francis Robbins, A.B. (*Williams Coll.*) 1914,	*Steubenville, O.*	Craigie 202
McGill, Joseph, A.B. (*Pennsylvania Coll.*) 1914,	*Thurmont, Md.*	40 Kirkland St.

McGovern, James Joseph, A.B. (*Brown Univ.*) 1914,	*Providence, R. I.*	40 Prentiss St.
McLaughlin, Charles Brown, A.B. (*Dartmouth Coll.*) 1914,	*Salem, N. H.*	42 Kirkland St.
Manning, Merrill Milo, S.B. (*Iowa State Coll.*) 1914,	*Ames, Ia.*	W. H. 46
Mattuck, Maxwell Samuel, A.B. 1914,	*Brooklyn, N. Y.*	Craigie 405
Miller, Shackelford, Jr., A.B. (*Princeton Univ.*) 1914,	*Louisville, Ky.*	Drayton 13
Miller, Vaughn, A.B. (*Yale Univ.*) 1914,	*Chattanooga, Tenn.*	Strathcona 101
Mitchell, Clarence Van Schaick, A.B. (*Princeton Univ.*) 1913,	*Far Hills, N. J.*	Winthrop 11
Mitchell, John Houston, A.B. (*Amherst Coll.*) 1914,	*Dorchester,*	Craigie 208
Morrill, Nahum, A.B. and A.M. (*Brown Univ.*) 1914,	*Chicago, Ill.*	W. H. 34
Morrow, James, A.B. (*Rutgers Coll.*) 1914,	*Cambridge,*	40 Kirkland St.
Needham, Dring De Witt, A.B. (*Grinnell Coll.*) 1914,	*Bristow, Ia.*	1590 Mass. Ave.
Nesbit, Thorpe Dreisbach, A.B. 1915,	*New York, N. Y.*	54 Dunster St.
Noell, James Burroughs, A.B. (*Washington and Lee Univ.*) 1911, A.M. (*Harvard Univ.*) 1914,	*Lynchburg, Va.*	W. H. 29
Noyes, Waldo, A.B. 1914,	*Auburndale,* 55 Aspen Ave., Auburndale	
Noyes, Walter Flint, A.B. 1915,	*Jamaica Plain,* 23 Pond View Ave., Jam. Pl.	
Ogden, Edmund Whitehead, A.B. 1909,	*Cambridge,*	26c Shepard St.
Pantzer, Kurt Friedrich, A.B. 1914,	*Indianapolis, Ind.*	Craigie 302
Parker, Dale Miller, A.B. (*Yale Univ.*) 1914,	*Kansas City, Mo.*	44 Brattle St.
Peakes, John Edwin, A.B. (*Bates Coll.*) 1911,	*St. Albans, Me.*	76 Hammond St.
Peckham, William Augustus, A.B. 1914,	*Newport, R. I.*	W. H. 20
Penniman, John Alexander Dushane, A.B. (*Johns Hopkins Univ.*) 1914,	*Baltimore, Md.*	Drayton 16
Pennoyer, Paul Geddes, A.B. 1914,	*Berkeley, Cal.*	44 Brattle St.
Petersen, Charles Christian, A.B. 1915,	*Somerville,*	23 Mellen St.
Pierce, Elbridge Bancroft, A.B. (*Yale Univ.*) 1913,	*Waterbury, Conn.*	W. H. 60

Pilsworth, Malcolm Nevil, A.B. (*Clark Coll.*) 1914, *Worcester,* 40 Kirkland St.
Pitney, Shelton, A.B. (*Princeton Univ.*) 1914, *Washington, D. C.* Dunster 51
Pogue, Paul Wright, A.B. (*Univ. of Illinois*) 1914, *Findlay, Ill.* W. H. 46
Prince, Irving Hudson, S.B. (*Knox Coll.*) 1914, *Los Angeles, Cal.* Drayton 15
Pyles, Albert Zane, A.B. 1910, *Washington, D. C.* 8 Story St.
Quintrell, Clayton Alpheus, A.B. (*Western Reserve Univ.*) 1913, *E. Cleveland, O.* 3 Sumner R'd
Rabb, Albert Livingston, A.B. (*Indiana Univ.*) 1914, *Indianapolis, Ind.* Apthorp 3
Reis, Alvin Carl, A.B. (*Univ. of Wisconsin*) 1913, *Evansville, Ind.* 1590 Mass. Ave.
Reynolds, Thomas James, A.B. (*Colby Coll.*) 1914, *Waterville, Me.* 52 Irving St.
Rhodes, John Franklin, A.B. (*Univ. of Missouri*) 1914, *El Dorado Springs, Mo.* 1716 Cambridge St.
Rieser, Leonard Moos, A.B. (*Univ. of Michigan*) 1914, *Chicago, Ill.* W. 29
Roberts, Paul Billings, A.B. 1914, *Harvard,* 390 Commonwealth Ave., Boston
Rockwood, Albert Wright, A.B. (*Williams Coll.*) 1914, *W. Medford,* 82 Brooks St., W. Medford
Rogers, Charles McPherson Aduston, S.B. (*Univ. of Alabama*) 1912, LL.B. (*ibid.*) 1913, *Gainesville, Ala.* 15 Sumner R'd
Rogers, Kivey, A.B. 1915, *Roxbury,* 65 Waumbeck St., Rox.
Royall, Kenneth Claiborne, A.B. (*Univ. of North Carolina*) 1914, *Goldsboro, N. C.* Craigie 1
Rushton, Marion, A.M. 1914, *Montgomery, Ala.* Winthrop 30
Russell, Richard Manning, A.B. 1914, *Boston,* 421 Marlboro St., Boston
Saltmarsh, Sherman Whipple, A.B. (*Dartmouth Coll.*) 1914, *Winchester,* 158 Mt. Vernon St., Winchester
Saltonstall, Leverett, A.B. 1914, *Westwood,* Westwood
Sanderson, Kendall Ainsworth, A.B. (*Wesleyan Univ.*) 1914, *Lynn,* 16 Prescott St.
Saxon, Olin Glenn, A.B. 1914, *Cambridge,* Go. A25
Schaff, Norman, A.B. (*Yale Univ.*) 1914, *Pittsburgh, Pa.* 5 Story St.
Schauffler, Allen Manvel, A.B. (*Williams Coll.*) 1913, *Highland Park, Ill.* P. 87

Schminck, Leo Henry, A.B. (*St. John's Univ.*) 1913,	*Toledo, O.*	W. H. 9
Scully, Raymond John, A.B. 1907,	*New York, N. Y.*	Brentford 36
Selfridge, Oliver Brice, PH.B. (*Univ. of Wooster*) 1912,	*Lima, O.*	Craigie 407
Semler, George Herbert, A.B. (*Yale Univ.*) 1914,	*New York, N. Y.*	4 Story St.
Sheehan, Clayton Peter, A.B. (*Holy Cross Coll.*) 1914,	*Buffalo, N. Y.*	48 Mt. Auburn St.
Sheffy, Simeon Elswick, A.B. (*Southwestern Univ.*) 1912,	*Plainview, Tex.*	Gnt. 8
Shepard, James Ira, PH.B. (*Brown Univ.*) 1914,	*Providence, R. I.*	W. H. 34
Shepardson, Whitney Hart, A.B. (*Colgate Univ.*) 1910, B.A. (*Univ. of Oxford*) 1913,	*Hamilton, N. Y.*	Go. B12
Shrewsbury, Kenneth Oldham, A.B. (*Amherst Coll.*) 1914,	*Cambridge,*	33 Mellen St.
Sisson, Jean, A.B. 1914,	*E. Boston,*	26 Princeton St., E. Boston
Smart, Paul Hurlburt, A.B. 1914,	*Newton Highlands,*	5 Linden St.
Smiddy, Charles Leo, S.B. (*Middlebury Coll.*) 1913,	*New London, Conn.*	1746 Cambridge St.
Smith, Edson Kirk, A.B. (*Brown Univ.*) 1914,	*Warren, O.*	1746 Cambridge St.
Smith, Herbert Urban, S.B. (*Northwestern Univ.*) 1910,	*Keithsburg, Ill.*	16 Prescott St.
Smith, Ralph Kitchel, A.B. (*Columbia Univ.*) 1914,	*E. Liverpool, O.*	23 Mellen St.
Snow, Conrad Edwin, A.B. (*Dartmouth Coll.*) 1912, B.A. (*Univ. of Oxford*) 1915,	*Rochester, N. H.*	8 Story St.
Speer, Stuart Paul, A.B. 1913,	*Oil City, Pa.*	Winthrop 1
Stackhouse, George Milton, S.B. (*Military College of South Carolina*) 1894,	*Marion, S. C.*	Strathcona 403
Staples, Harold Elmer, A.B. 1914,	*Brattleboro, Vt.*	W. H. 17
Starbuck, Edward Baxter, A.B. 1914,	*Santa Barbara, Cal.*	54 Dunster St.
Stout, Robert Paul, A.B. (*Moravian Coll.*) 1914,	*Bethlehem, Pa.*	W. H. 26
Sutherland, Alfred De Lloyd, A.B. (*Ripon Coll.*) 1913,	*Fond du Lac, Wis.*	7 Sumner R'd
Sutherland, William Anderson, A.B. (*Univ. of Virginia*) 1914,	*Jacksonville, Fla.*	115 Mt. Auburn St.

Taggart, Rush, Jr., A.B. 1913,	*New York, N. Y.*	Winthrop 10
Taylor, Joseph Danner, A.B. (*Pomona Coll.*) 1912, A.B. (*Harvard Univ.*) 1914,	*Cambridge,*	91 Washington Ave.
Thayer, Edward Carrington, A.B. 1915,	*Worcester,*	6 Story St.
Thayer, Philip Warren, A.B. 1914,	*Springfield,*	Apthorp 4
Tippetts, William Bell, A.B. (*Princeton Univ.*) 1914,	*St. Petersburg, Fla.*	42 Wendell St.
Toll, Oliver, A.B. (*Williams Coll.*) 1913,	*Denver, Colo.*	P. 88
Tufts, Elmer Emmons, Jr., A.B. (*Bowdoin Coll.*) 1913,	*Kingfield, Me.*	76 Hammond St.
Varney, John, A.B. (*Dartmouth Coll.*) 1909, A.M. (*Harvard Univ.*) 1911,	*No. Chelmsford,*	Craigie 507
Vicario, Raphael, A.B. 1914,	*Providence, R. I.*	W. 23
Walker, Richard Folsom, A.B. (*Trinity Coll.*) 1914,	*Claremont, N. H.*	Craigie 507
Walter, Howard Kelly, A.B. (*Cornell Univ.*) 1914,	*Sharpsburg, Pa.*	3 Linnaean St.
Walton, Charles Milton, Jr., A.B. (*Yale Univ.*) 1914,	*Stamford, Conn.*	P. 88
Warren, William C., Jr., A.B. (*Yale Univ.*) 1914,	*Buffalo, N. Y.*	5 Story St.
Weisbrod, Benjamin Harry, A.B. (*Cornell Univ.*) 1914,	*Schenectady, N. Y.*	23 Mellen St.
Welch, Joseph Nye, A.B. (*Grinnell Coll.*) 1914,	*Primghar, Ia.*	1590 Mass. Ave.
Whitney, Frederick Adams, A.B. 1910,	*Oakland, Cal.*	W. 23
Wild, Urban Earl, A.B. (*Iowa State Teachers' Coll.*) 1913,	*Cedar Falls, Ia.*	65 Hammond St.
Williams, Ralph Steven, A.B. (*Beloit Coll.*) 1914,	*Sparta, Wis.*	36 Ash St.
Wilson, David E. Johnston, A.B. (*Princeton Univ.*) 1914,	*Portland, Ore.*	W. H. 30
Wilson, Robert Gardiner, Jr., A.B. 1914,	*Dorchester,*	Craigie 504
Wrigley, Roy Fielding, A.B. (*Univ. of Wisconsin*) 1914,	*Albion, Ind.*	3 Linnaean St.
Wurts, Aldis Hartman, A.B. (*Western Reserve Univ.*) 1913, S.B. (*Univ. of California*) 1914,	*Lakewood, O.*	7 Sumner R'd

Wyatt, Dillard Hiram, A.B. (*Univ. of Missouri*) 1914, *Roswell, New Mex.* 1716 Cambridge St.
Zeller, Joseph Walter, PH.B. (*Iowa Wesleyan Coll.*) 1912, *Winterset, Ia.* 1590 Mass. Ave.

Second Year

Acheson, Dean Gooderham, A.B. (*Yale Univ.*) 1915, *Middletown, Conn.* 36 Ash St.
Adkins, De Witt Talmadge, A.B. (*Ohio State Univ.*) 1913, *Circleville, O.* 16 Prescott St.
Adlow, Elijah, A.B. 1916, *Roxbury,* 35 Elm Hill Park, Rox.
Allen, Harry Clifford, Jr., A.B. 1916 (1915), *Pasadena, Cal.* W. H. 10
Amundson, Paul, A.B. (*Lawrence Coll.*) 1914, *Black River Falls, Wis.* 16 Prescott St.
Andrews, Robert McCants, A.B. (*Howard Univ.*) 1915, *Sumter, S. C.* 69 Dana St.
Aronson, Philip, A.B. 1916, *Roxbury,* P. 50
Arthur, Paul Harrison, A.B. (*Univ. of Missouri*) 1915, *Cambridge,* 36 Ash St.
Atkinson, Francis Xavier, A.B. (*Holy Cross Coll.*) 1915, *Somerville,* 69 Highland R'd, Somer.
Bailey, Henry Albon, Jr., PH.B. (*Univ. of Vermont*) 1914, A.M. (*ibid.*) 1915, *Winooski, Vt.* C't 47
Baldridge, Milton, A.B. 1916 (1915), *New York, N. Y.* Gnt. 1
Banser, John Csikasz, A.B. (*Syracuse Univ.*) 1915, *Nagy Barcza, Hungary,* 65 Hammond St.
Barber, William Alexander, Jr. LITT.B. (*Princeton Univ.*) 1915, *New York, N. Y.* Drayton 17
Barker, Leavitt Randall, A.B. (*Beloit Coll.*) 1915, *Clinton, Ia.* 3 Sumner R'd
Barnet, Philip, A.B. 1915, *New Bedford,* M. 55
Beehan, William Emmet, A.B. (*Brown Univ.*) 1915, *Providence, R. I.* 37 Mellen St.
Berman, William, A.B. 1915, *Scranton, Pa.* M. 55
Blais, Henry John, A.B. (*Holy Cross Coll.*) 1915, *Pawtucket, R. I.* 119 Fayerweather St.
Bloch, Monroe Percy, A.B. (*Yale Univ.*) 1915, *New York, N. Y.* W. H. 3
Bolster, Charles Stephen, A.B. 1915, *Dorchester Centre,* 11 Story St.

Booth, William, A.B. (*Williams Coll.*) 1915,	*Sewickley, Pa.*	Drayton 21
Brackett, Charles William, A.B. (*Williams Coll.*) 1915,	*Saratoga Springs, N. Y.*	Westmorly 133
Bradley, Otis Treat, A.B. (*Yale Univ.*) 1915,	*Derby, Conn.*	Craigie 406
Breckenridge, Warren Allen, S.B. (*Amherst Coll.*) 1915,	*Omaha, Neb.*	Westmorly 36
Brennan, Christopher Joseph, A.B. (*Holy Cross Coll.*) 1915,	*Providence, R. I.*	1734 Cambridge St.
Brereton, Peirce Hill, PH.B. (*Yale Univ.*) 1915,	*Brookline,*	145 University R'd, B'kline
Brown, Daniel Lucius, A.B. (*Brown Univ.*) 1912,	*Norwich, Conn.*	D. 23
Brown, John Paulding, A.B. 1914,	*Montclair, N. J.*	Go. D24
Brown, Joseph Real, A.B. (*Yale Univ.*) 1914,	*Van Buren, Ark.*	11 Trowbridge St.
Brown, Ralph Wolcott, S.B. (*Dartmouth Coll.*) 1915,	*Brookline,*	44 Dwight St., B'kline
Bruce, Homer Lindsey, A.B. (*Univ. of Texas*) 1913, B.A. (*Univ. of Oxford*) 1915,	*Denton, Tex.*	475 Broadway
Brumback, John Sanford, LITT.B. (*Princeton Univ.*) 1915,	*Van Wert, O.*	P. 34
Brune, Frederick William, A.B. 1915,	*Baltimore, Md.*	Winthrop 14
Bryan, Silas Millard, A.B. (*Univ. of Nebraska*) 1915,	*Lincoln, Neb.*	W. H. 45
Burlew, Frederick Meinzer, PH.B. (*Bucknell Univ.*) 1915,	*Freneau, N. J.*	3 Sumner R'd
Byrnes, Clifford Hamilton, A.B. (*Yale Univ.*) 1915,	*No. Cohasset,*	Craigie 204
Campbell, William Frederick, A.B. 1915,	*Cambridge,*	30 Gorham St.
Campbell, William Henry, Jr., A.B. (*Rutgers Coll.*) 1915,	*Ocean City, N. J.*	53 Oxford St.
Carter, Bernard Shirley, A.B. 1915,	*New York, N. Y.*	Strathcona 502
Clifford, Sidney, A.B. (*Brown Univ.*) 1915,	*Providence, R. I.*	D. 23
Clugston, Paul Leo, PH.B. (*Lafayette Coll.*) 1915,	*Waynesboro, Pa.*	Prescott 4
Cody, Michael, Jr., A.B. (*Univ. of Alabama*) 1913, LL.B. (*ibid.*) 1915,	*Montgomery, Ala.*	11 Story St.

Cohen, Paul Pincus, A.B. 1916,	*Buffalo, N. Y.*	P. 16
Cohn, Harold, A.B. 1915,	*Nashville, Tenn.*	W. H. 38
Coleman, Robert Henry, A.B. (*Yale Univ.*) 1915,	*Louisville, Ky.*	11 Story St.
Connett, Thomas Oliphant, A.B. (*Cambridge Univ., Eng.*) 1915,	*Brooklyn, N. Y.*	Drayton 1
Corcoran, Edward John, A.B. (*Brown Univ.*) 1915,	*Newport, R. I.*	W. H. 18
Cowan, Robert Swepson, LITT.B. (*Princeton Univ.*) 1915,	*Tate, Tenn.*	83 Brattle St.
Cross, Claude, A.B. (*Univ. of Missouri*) 1914, A.M. (*Harvard Univ.*) 1915,	*Enterprise, Miss.*	1716 Cambridge St.
Cross, John Theodore, A.B. (*Amherst Coll.*) 1915,	*Utica, N. Y.*	Winthrop 27
Culolias, Nicholas Constantine, A.B. (*Princeton Univ.*) 1915,	*Arcadia, Greece,*	51 Brattle St.
Cumming, Joseph Bryan, Jr., LITT.B. (*Princeton Univ.*) 1915,	*Augusta, Ga.*	Dunster 43
Davis, Manvel Humfrey, A.B. (*Yale Univ.*) 1915,	*Greensburg, Kan.*	40 Kirkland St.
Doggett, John Locke, Jr., A.B. (*Yale Univ.*) 1915,	*Jacksonville, Fla.*	Craigie 406
Driver, Earl Spencer, A.B. (*Princeton Univ.*) 1915,	*Memphis, Tenn.*	7 Story St.
Eiseman, Millard, A.B. (*Johns Hopkins Univ.*) 1915,	*Chicago, Ill.*	P. 29
Ellis, Walker Mallam, LITT.B. (*Princeton Univ.*) 1915,	*New Orleans, La.*	Winthrop 31
Feiga, Wilfred Beeber, A.B. 1916,	*Worcester,*	P. 72
Feingold, Louis Stanley, A.B. (*Clark Coll.*) 1915,	*Worcester,* 58 Providence St., Worcester	
Felton, William Sidney, A.B. 1915,	*Salem,*	Apley 43
Fitts, Robert Lyon, S.B. (*Dartmouth Coll.*) 1915,	*Brattleboro, Vt.*	51 Oxford St.
Foley, Roland Ray, PH.B. and S.B. (*Ohio Northern Univ.*) 1912,	*Cambridge,*	42 Kirkland St.
Fountain, Edmund Jones, Jr., S.B. (*Agricultural and Mechanical Coll. of Texas*) 1913,	*Bryan, Tex.*	64 Oxford St.
Freeman, Edward Morris, A.B. (*Univ. of Colorado*) 1915,	*Denver, Colo.*	Ridgely 66
Freitas, William Russell, A.B. 1915,	*New Bedford,*	1734 Cambridge St.

Frey, Frederick Hamilton Ward, A.B. (*Ohio Wesleyan Univ.*) 1915,	*Delaware, O.*	1746 Cambridge St.
Friedmann, Max Nahum, A.B. 1916,	*Detroit, Mich.*	P. 35
Gaylord, Arthur Russell, A.B. (*Univ. of Minnesota*) 1915,	*Minneapolis, Minn.*	Craigie 204
Gillen, Frederick John, A.B. (*Holy Cross Coll.*) 1915,	*Lawrence,*	15 Sumner R'd
Gilson, Proctor Calvin, S.B. (*St. Lawrence Univ.*) 1915,	*DeKalb Junction, N. Y.*	Gnt. 4
Glock, Carl Edward, A.B. (*Williams Coll.*) 1914, A.M. (*Harvard Univ.*) 1915,	*Johnstown, Pa.*	3 Sumner R'd
Goodman, Harold, A.B. 1916,	*Flint, Mich.*	P. 23
Gorman, Harold Herancourt, A.B. 1916,	*Cincinnati, O.*	W. H. 16
Graham, James Madison, A.B. 1915,	*Pittsburgh, Pa.*	Ridgely 25
Gray, Henry Bramlette, Jr., A.B. (*Yale Univ.*) 1915,	*Birmingham, Ala.*	11 Story St.
Gray, Reginald, A.B. 1915,	*Chestnut Hill,*	Essex R'd, Chestnut Hill
Haines, Wilder Haydn, A.B. (*Princeton Univ.*) 1915,	*Cambridge,*	51 Brattle St.
Haire, John Russell, A.B. (*Brown Univ.*) 1915,	*Newport, R. I.*	3 Sumner R'd
Hall, Murray Frothingham, A.B. 1915, A.M. 1916,	*Charlestown,*	Ridgely 31
Hammond, Edward Hopkins, LITT.B. (*Princeton Univ.*) 1915,	*Washington, D. C.*	47 Brattle St.
Handford, James LeRoy, A.B. (*Rutgers Coll.*) 1915,	*Vineland, N. J.*	53 Oxford St.
Hanna, John Alford, A.B. (*Dartmouth Coll.*) 1914, A.M. (*Leland Stanford Jr. Univ.*) 1915,	*Auburn, Neb.*	63 Oxford St.
Hardin, Charles Roe, A.B. (*Princeton Univ.*) 1915,	*Newark, N. J.*	12 Story St.
Harries, Donald Dunbar, A.B. 1916,	*Minneapolis, Minn.*	20 Quincy St.
Harwood, Bartlett, A.B. 1915,	*Newton,*	9 Linden St.
Hastings, Walcott Brown, A.B. (*Cornell Univ.*) 1915,	*Holyoke,*	Winthrop 8
Hawkins, David Robert, LITT.B. (*Princeton Univ.*) 1914, A.M. (*ibid.*) 1915,	*Kansas City, Mo.*	Drayton 12
Hay, Edward Marion, A.B. (*Williams Coll.*) 1915,	*Spokane, Wash.*	Ware 33

Hébert, Joseph Thaddeus, A.B. (*Univ. of New Brunswick*) 1912, A.M. (*ibid.*) 1915,	*Dorchester, N. B.*	12 Oxford St.
Henin, Louis Charles, A.B. 1915,	*Springfield,*	P. 16
Hess, Walter Ellsworth, A.B. (*Yale Univ.*) 1915,	*Uniontown, Pa.*	Craigie 406
Hill, Philip Adams, A.B. 1916,	*Dedham,*	Dana 27
Hines, Francis Russell, A.B. (*Boston Univ.*) 1915,	*Waltham,*	155 Newton St., Waltham
Hoar, Stedman Buttrick, A.B. 1915,	*Concord,*	72 Main St., Concord
Hoffman, Jacob Harry, A.B. (*Univ. of California*) 1915,	*Tacoma, Wash.*	10 Oxford St.
Hogarth, John Donald, A.B. (*Pennsylvania State Coll.*) 1914,	*Smithport, Pa.*	396 Harvard St.
Holden, Robert Henry Johnston, A.B. 1915,	*Shirley Centre,*	Dana 25
Holt, McPherson, A.B. (*Williams Coll.*) 1915,	*Chicago, Ill.*	Apley 41
Horwitz, Charles Kalmen, S.B. 1915,	*Chicago, Ill.*	1 Leonard Ave.
Hough, Charles Pinckney, Jr., A.B. (*Princeton Univ.*) 1915,	*Jefferson City, Mo.*	Westmorly 36
Howell, Clark, Jr., A.B. (*Univ. of Georgia*) 1915,	*Atlanta, Ga.*	Craigie 302
Hubachek, Frank Brookes, A.B. (*Univ. of Minnesota*) 1915,	*Minneapolis, Minn.*	W. H. 45
Hunt, Jason Solon, PH.B. (*Univ. of Vermont*) 1915,	*Johnson, Vt.*	65 Hammond St.
Hunter, Charles Bates, LITT.B. (*Princeton Univ.*) 1914,	*Kalamazoo, Mich.*	Winthrop 13
Hunter, Joseph Fisher, A.B. (*Princeton Univ.*) 1915,	*Pittsburgh, Pa.*	Winthrop 4
Husband, Archibald Brooke, A.B. (*Clark Coll.*) 1915,	*Worcester,*	P. 74
Jacobson, Robert Ellsworth, A.B. (*Knox Coll.*) 1914, A.M. (*Univ. of Michigan*) 1915,	*Bishop Hill, Ill.*	1746 Cambridge St.
Johnson, Kenneth Clark, A.B. (*Yale Univ.*) 1915,	*Hartford, Conn.*	Winthrop 29
Jordan, Chester Bradley, A.B. (*Dartmouth Coll.*) 1915,	*Lancaster, N. H.*	Ware 13
Kayser, Elmer Prichard, A.B. (*Univ. of California*) 1915,	*San Diego, Cal.*	10 Oxford St.
Keating, James Joseph, A.B. 1915,	*Dorchester,*	28 Stanton St., Dor.
Kennedy, Frank Hunter, A.B. (*Univ. of North Carolina*) 1913,	*Houstonville, N. C.*	19 Wendell St.

Kimball, Day, A.B. 1915,	*Boston,*	343 Beacon St., Boston
King, Raymond Thomas, A.B. (*Dartmouth Coll.*) 1915,	*Springfield,*	51 Oxford St.
Kingsbury, Willis Albert, Jr., A.B. 1914,	*Holliston,*	Holliston
Kunkel, George, Jr., A.B. (*Franklin and Marshall Coll.*) 1915,	*Harrisburg, Pa.*	Craigie 301
Lafferty, James LeRoy, A.B. (*Dartmouth Coll.*) 1915,	*E. Orange, N. J.*	51 Oxford St.
Landau, Lloyd Harold, A.B. (*Univ. of Wisconsin*) 1915,	*Milwaukee, Wis.*	53 Wendell St.
Lane, Alvin Huey, A.B. (*Yale Univ.*) 1915,	*Dallas, Tex.*	W. H. 4
Lane, Winthrop Bent, S.B. (*Nebraska Wesleyan Univ.*) 1915,	*Omaha, Neb.*	84 Prescott St.
Laughlin, James Joseph, Jr., A.B. (*St. Ignatius Coll.*) 1915,	*E. Cleveland, O.*	P. 32
Le Fever, Earl Wilson, A.B. (*Northwestern Univ.*) 1913,	*Mt. Gilead, O.*	65 Hammond St.
LeRoy, Howard Sanderson, A.B. (*Univ. of Rochester*) 1914,	*Olean, N. Y.*	47 Irving St.
Liggett, Willis Henrie, A.B. (*Ohio Wesleyan Univ.*) 1915,	*Ostrander, O.*	20 Trowbridge St.
Lightner, Theodore Alexander, A.B. (*Yale Univ.*) 1915,	*Detroit, Mich.*	Craigie 103
Lowden, James Luther, A.B. 1914,	*Melrose,*	117 Upham St., Melrose
Lowry, Philip, A.B. 1916 (1915),	*Erie, Pa.*	Strathcona 505
McAllister, Harold Cleveland, A.B. (*Dartmouth Coll.*) 1913,	*Manchester, N. H.*	Westmorly 36
MacAllister, Ray Earl, A.B. (*Lake Forest Coll.*) 1915,	*Oconto, Wis.*	120 Mt. Auburn St.
McAlpine, Claude Lorne, A.B. 1915,	*Vancouver, B. C.*	102 Trowbridge St.
McBride, Walter John, A.B. (*Univ. of Toronto*) 1915,	*Lockport, N. Y.*	Ridgely 76
McCulloch, Richard Burrus, A.B. (*Univ. of Arkansas*) 1915,	*Little Rock, Ark.*	42 Kirkland St.
McDonough, William Albert, A.B. (*Dartmouth Coll.*) 1915,	*Springfield,*	53 Oxford St.
McGrath, Albert Edward, S.B. (*Univ. of Pennsylvania*) 1914,	*E. Northfield,*	12 High St., B'kline
Mack, Edward Charles, Jr., A.B. 1915,	*Cambridge,*	P. 6

MacKay, Norman Ericksen, A.B. (*Dalhousie Univ.*) 1913,	*Halifax, N. S.*	5 Linnaean St.
McKay, Robert Clayton, A.B. (*Univ. of Wisconsin*) 1915,	*Huron, So. Dak.*	42 Kirkland St.
McLaughlin, Chester Bond, Jr., A.B. 1916 (1915),	*New York, N. Y.*	Dana 27
McLaughlin, Edward Aloysius, Jr., A.B. (*Boston Coll.*) 1915,	*Boston,*	462 Audubon R'd, Boston
MacLeish, Archibald, A.B. (*Yale Univ.*) 1915,	*Cambridge,*	35 Bowdoin St.
Macmillan, Roger William, PH.B. (*Union Coll.*) 1915,	*Schenectady, N. Y.*	W. H. 52
McNamara, Joseph Augustine, A.B. (*Holy Cross Coll.*) 1915,	*Fair Haven, Vt.*	1734 Cambridge St.
MacNamee, Frank Angelo, Jr., A.B. (*Williams Coll.*) 1915,	*Albany, N. Y.*	Westmorly 133
Marston, William Moulton, A.B. 1915,	*Cambridge,*	12 Remington St.
Martin, Milward Wyatt, A.B. (*Univ. of Georgia*) 1915,	*Decatur, Ga.*	1734 Cambridge St.
Matthews, Harold Nixon, A.B. 1912,	*Cambridge,*	2 Prescott St.
Maxwell, William Leslie, PH.B. (*Yale Univ.*) 1915,	*Saugerties, N. Y.*	W. H. 43
Mead, Charles Ellis, A.B. 1915,	*Weston,*	Wadsworth 13
Mendes, Norman Clement, A.B. (*Fordham Univ.*) 1915,	*New York, N. Y.*	1750 Cambridge St.
Merrill, Ruel Derby, S.B. (*Utah Agricultural Coll.*) 1915,	*Richmond, Utah,*	P. 14
Metz, William Gammon, A.B. (*Pomona Coll.*) 1915,	*Sheridan, Wyo.*	Ridgely 76
Meyer, Henry Hixon, S.B. 1915,	*Kansas City, Mo.*	20 Coolidge Hill R'd, B'kline
Mitchell, Stephens, A.B. (*Univ. of Georgia*) 1915,	*Atlanta, Ga.*	W. 39
Monnig, Hugo, Jr., A.B. (*Univ. of Missouri*) 1915,	*Jefferson City, Mo.*	Craigie 407
Morey, Lee Bogart, A.B. (*Wabash Coll.*) 1915,	*Clinton, Ind.*	Craigie 302
Morgan, Edwin Franklin Abell, S.B. 1915,	*Chevy Chase, Md.*	Dunster 23
Morris, Langdon Emmons, LITT.B. (*Princeton Univ.*) 1915,	*Long Branch, N. J.*	Drayton 17
Morris, Thomas William, A.B. (*Univ. of Wisconsin*) 1915,	*Guthrie, Okla.*	792 Beacon St., Boston

Morrison, Stanley, A.B. (*Yale Univ.*) 1915,	*Redlands, Cal.*	4 Story St.
Nolan, John Henry, A.B. (*Brown Univ.*) 1915,	*Newport, R. I.*	3 Sumner R'd
Offutt, Casper Yost, A.B. (*Yale Univ.*) 1915,	*Omaha, Neb.*	Westmorly 36
Painter, Carl Wesley, A.B. (*Univ. of Minnesota*) 1915,	*Minneapolis, Minn.*	3 Sumner R'd
Parkman, Henry, Jr., A.B. 1915, A.M. 1916,	*Boston,*	4 Story St.
Peeler, Joseph David, A.B. (*Univ. of Alabama*) 1915,	*Huntsville, Ala.*	1727 Cambridge St.
Peterson, Elmer Roswell, S.B. (*Carleton Coll.*) 1914,	*Pine City, Minn.*	47 Irving St.
Polasky, David, A.B. (*Univ. of Michigan*) 1915,	*Kalamazoo, Mich.*	1595 Mass. Ave.
Pollock, Robert Bruce, A.B. (*Fargo Coll.*) 1915,	*So. Fargo, No. Dak.*	P. 34
Pope, Aiken Augustus, A.B. (*Lincoln Univ.*) 1911, S.T.B. (*Yale Univ.*) 1914,	*Freeport, N. Y.*	1560 Cambridge St.
Pruden, William Dossey, Jr., A.B. (*Univ. of North Carolina*) 1915,	*Edenton, N. C.*	Craigie 202
Putnam, Rector Harold, A.B. (*Carleton Coll.*) 1915,	*Blue Earth, Minn.*	2 Gorham St.
Pyle, Ralph Waldo, A.B. (*Ohio State Univ.*) 1915,	*New Lexington, O.*	W. H. 36
Quillian, C Fletcher, PH.B. (*Emory Coll.*) 1903, A.M. (*Princeton Univ.*) 1907,	*Los Angeles, Cal.*	84 Prescott St.
Quinn, Robert Emmet, A.B. (*Brown Univ.*) 1915,	*Phenix, R. I.*	37 Mellen St.
Randolph, Ralph, A.B. (*Univ. of Texas*) 1914,	*Austin, Tex.*	W. H. 4
Rich, Stephen Atkins Hatch, A.B. 1915,	*Bedford,*	Harvard Union 6
Richardson, Garald Kerman, A.B. (*Dartmouth Coll.*) 1915,	*Littleton, N. H.*	P. 47
Ridgway, Wayne Anthony, A.B. (*Univ. of Kansas*) 1914,	*Kansas City, Kan.*	P. 50
Ritchie, Herbert Ellsworth, A.B. (*Ohio Wesleyan Univ.*) 1915,	*Cincinnati, O.*	Craigie 302

Roberts, Melvin Philip, A.B. (*Colby Coll.*) 1913,	*Caribou, Me.*	13 Mellen St.
Rodgers, Alexander, Jr., A.B. 1915,	*Washington, D. C.*	52 Brattle St.
Rogers, Frederick John, PH.B. (*Brown Univ.*) 1915,	*Providence, R. I.*	551 Hope St., Providence, R. I.
Rollins, John Fox, A.B. (*Bowdoin Coll.*) 1915,	*Bangor, Me.*	13 Mellen St.
Royce, Alexander Burgess, A.B. (*Yale Univ.*) 1915,	*Cambridge,*	11 Story St.
Russell, Emmet, A.B. 1914,	*Kansas City, Mo.*	47 Wendell St.
Russell, John Michael, A.B. (*Catholic Univ. of America*) 1915,	*Waterbury, Conn.*	64 Kirkland St.
Sanders, William Thomas, Jr., PH.B. (*Yale Univ.*) 1915,	*Athens, Ala.*	Winthrop 30
Schaefer, Stanley Winthrope, A.B. (*Indiana Univ.*) 1911,	*Richmond, Ind.*	47 Irving St.
Schlaffhorst, Herbert William, A.B. 1915,	*Cambridge,*	96 Ellery St.
Schmidt, John Bennett, A.B. (*Princeton Univ.*) 1915,	*Naugatuck,*	23 Mellen St.
Schoen, Edgar Jules, A.B. 1915,	*Waukesha, Wis.*	P. 51
Scott, Russell, A.B. (*Univ. of Texas*) 1915,	*Houston, Tex.*	Craigie 301
Sheffield, William Paine, Jr., A.B. (*Brown Univ.*) 1915,	*Newport, R. I.*	3 Sumner R'd
Short, John Saulsbury, A.B. (*Johns Hopkins Univ.*) 1915,	*Baltimore, Md.*	Craigie 301
Smith, Cecil Hurxthal, A.B. 1915,	*Cambridge,*	16 Francis Ave.
Smith, Gurney Lapham, A.B. (*Yale Univ.*) 1914,	*Syracuse, N. Y.*	Radnor 402
Smith, Philip Sidney, S.B. (*Bowdoin Coll.*) 1915,	*Leicester,*	W. H. 59
Smith, William Mason, Jr., A.B. (*Princeton Univ.*) 1915,	*New Orleans, La.*	12 Story St.
Smolev, Samuel Dalia, A.B. 1915,	*Buffalo, N. Y.*	D. 9
Snow, Stanley Carman, S.B. 1916,	*Philadelphia, Pa.*	122 Newbury St., [Boston
Spencer, Wilford Lawson, A.B. (*Yale Univ.*) 1915,	*Cambridge,*	Riverbank Court
Spooner, Ralph Stevens, A.B. 1916,	*St. Johnsbury, Vt.*	W. H. 16
Stern, Morris Iphriam, A.B. 1915,	*Boston,*	P. 58
Stewart, Edmond David, Jr., A.B. (*West Virginia Univ.*) 1915,	*New Cumberland, W. Va.*	53 Wendell St.

Stone, Charles Stanley, A.B. (*Dartmouth Coll.*) 1913,	*Andover, N. H.*	Westmorly 35
Stoney, Andrew Burnet, A.B. (*Univ. of South Carolina*) 1914, LL.B. (*ibid.*) 1915,	*Columbia, S. C.*	7 Sumner R'd
Talamo, Joseph, A.B. (*Clark Univ.*) 1914, A.M. (*ibid.*) 1915,	*Worcester,*	P. 74
Tanner, Kenneth James, PH.B. (*Brown Univ.*) 1912,	*Providence, R. I.*	Craigie 107
Tayntor, Clark Olds, A.B. (*Yale Univ.*) 1915,	*Erie, Pa.*	40 Kirkland St.
Thom, James Dale, A.B. (*Univ. of Illinois*) 1915,	*Sioux City, Ia.*	3 Sumner R'd
Tomajan, John Sarkis, A.B. 1914,	*Worcester,*	40 Kirkland St.
Tomlinson, Jay Brinkerhoff, A.B. (*Amherst Coll.*) 1915,	*Mt. Holly, N. J.*	1595 Mass. Ave.
Tonkonow, Benjamin, A.B. (*Tufts Coll.*) 1915,	*Meriden, Conn.*	19 Allen St., Boston
Tougas, Eugène Letendre, A.B. (*Laval Univ.*) 1915,	*Woonsocket, R. I.*	119 Fayerweather St.
Trottman, Nelson Smith, A.B. (*Univ. of Wisconsin*) 1914,	*Milwaukee, Wis.*	M. 57
Van Cott, John Daire, A.B. (*Williams Coll.*) 1915,	*Salt Lake City, Utah,*	Ware 33
Van Hollen, Donald Beauchamp, A.B. (*Haverford Coll.*) 1915,	*Baltimore, Md.*	Drayton 1
Vorhaus, Melvin David, A.B. 1916 (1915),	*New York, N. Y.*	P. 78
Walcott, Harold Bradford, A.B. (*Dartmouth Coll.*) 1915,	*Newport, R. I.*	W. H. 18
Walcott, John, A.B. 1915,	*Concord,*	5 Linden St.
Walkup, Charles Sumner, Jr., A.B. 1915,	*Roxbury,*	8 Crawford St., Rox.
Warner, Ira Jay, A.B. (*Ohio Wesleyan Univ.*) 1915,	*Tippecanoe City, O.*	1746 Cambridge St.
Washburn, Kendrick Harlow, A.B. (*Dartmouth Coll.*) 1915,	*Middleboro,*	42 Kirkland St.
Watkins, Joseph Ray, A.B. 1916,	*Winona, Minn.*	Strathcona 204
Watson, Paul Barron, Jr., A.B. 1915,	*Milton,*	Hampden 28
Weinberg, Myer Mortimer, A.B. (*Univ. of South Carolina*) 1915,	*Wedgefield, S. C.*	120 Mt. Auburn St.
Weston, Melville, A.B. 1915,	*Cambridge,*	6 Fayerweather St.
Wheat, Carl Irving, A.B. (*Pomona Coll.*) 1915,	*Los Angeles, Cal.*	1663 Cambridge St.

Whit, Edwin Samuel, A.B. (*Dartmouth Coll.*) 1915,	*Wheeling, W. Va.*	51 Oxford St.
White, Robert James, A.B. 1915,	*Watertown,*	Parker St., Watertown
Whitney, Cecil Elwyn, A.B. (*Dartmouth Coll.*) 1915,	*Port Huron, Mich.*	473 Broadway
Wilson, Grafton Lee, A.B. 1915,	*Cambridge,*	6 Acacia St.
Wing, Paul Llewellyn, A.B. (*Bowdoin Coll.*) 1915,	*Bath, Me.*	74 Oxford St.
Wolvington, William Thomas, A.B. (*Univ. of Nebraska*) 1913,	*Hay Springs, Neb.*	888 Mass. Ave.
Workman, Samuel Henry, A.B. (*Brown Univ.*) 1915,	*Providence, R. I.*	40 Kirkland St.

First Year

Aborn, Pennell Nutting, A.B. (*Dartmouth Coll.*) 1914,	*Brookline,*	50 Garrison R'd, B'kline
Albizu y Campos, Pedro, A.B. 1916,	*Ponce, Porto Rico,*	34 Mt. Auburn St.
Alexander, King, A.B. (*Washington and Jefferson Coll.*) 1916,	*Chambersburg, Pa.*	Gnt. 5A
All, Fred Hunter, S.B. (*Clemson Coll.*) 1911, S.M. (*Univ. of Wisconsin*) 1916,	*Allendale, S. C.*	1727 Cambridge St.
Allen, Frederic Stevens, A.B. 1916,	*Pelham Manor, N. Y.*	Beck 37
Allen, Wendell DeWitt, A.B. (*Washington Coll.*) 1913,	*Towson, Md.*	53 Dunster St.
Angell, James Bur, A.B. (*Univ. of Michigan*) 1916,	*Detroit, Mich.*	Craigie 303
Archenhold, Sigmund John, A.B. (*Yale Univ.*) 1916,	*Waco, Tex.*	Craigie 204
Arnof, Joseph Moses, A.B. (*Univ. of Michigan*) 1916,	*McCrary, Ark.*	1 Leonard Ave.
Athas, Constantin Pan, A.B. (*Ohio Univ.*) 1915,	*Boston,*	79 Oxford St.
Baesler, Carl Harry, A.B. 1916,	*Holyoke,*	P. 38
Baker, John Merrill, LITT.B. (*Princeton Univ.*) 1916,	*Goshen, Ind.*	Craigie 304
Baldwin, Raymond Peacock, A.B. 1916,	*Brookline,*	60 Brattle St.
Banigan, Carlton, A.B. (*Princeton Univ.*) 1916,	*Paterson, N. J*	69 Oxford St.

Barry, David Morse, S.B. 1915,	*Santa Barbara, Cal.*	Dana 29
Beale, Robert, A.B. (*Yale Univ.*) 1916,	*Wallace, Idaho,*	Craigie 404
Bennett, Ernest Kontz, A.B. (*Univ. of Georgia*) 1916,	*Way Cross, Ga.*	1734 Cambridge St.
Benz, John Samuel, A.B. (*Indiana Univ.*) 1915,	*Lebanon, Ind.*	1010 Mass. Ave.
Bernkopf, Max Eisman, A.B. (*Dartmouth Coll.*) 1916,	*Providence, R. I.*	40 Kirkland St.
Bickford, Arthur Fillmore, A.B. (*Colby Coll.*) 1916,	*Cambridge,*	16 Martin St.
Bigelow, John Lawrence, A.B. 1916,	*Ann Arbor, Mich.*	W. H. 8
Blalock, Ugene Uel, A.B. (*Univ. of Southern California*) 1916,	*Porterville, Cal.*	52 Sacramento St.
Blodgett, George Reddington, A.B. (*Yale Univ.*) 1916,	*New York, N. Y.*	W. H. 41
Bond, Kenneth Bacon, A.B. 1916,	*Boston,*	Russell 22
Booher, Wilford Jackson, A.B. (*West Virginia Univ.*) 1915,	*Moundsville, W. Va.*	86 Buckingham St.
Bradley, Phillips, A.B. 1916,	*Lincoln,*	W. 35
Bristow, George Washington, A.B. (*Univ. of Illinois*) 1916,	*Metropolis, Ill.*	10 Oxford St.
Brown, Charles Foster, PH.B. (*Union Coll.*) 1916,	*Swampscott,*	[Swampscott 23 Lincoln House Ave.,
Brown, Larned Fridley, A.B. (*Yale Univ.*) 1915,	*Sioux City, Ia.*	Craigie 204
Brown, Oliver Wellington, A.B. (*Washington and Jefferson Coll.*) 1916,	*Pittsburgh, Pa.*	Craigie 206
Bullard, Edward McDonald, A.B. (*Illinois Coll.*) 1916,	*Jacksonville, Ill.*	51 Oxford St.
Caldon, John Jeremiah, A.B. (*Holy Cross Coll.*) 1916,	*W. Springfield,*	15 Sumner R'd
Callahan, Gerald James, A.B. (*Yale Univ.*) 1916,	*Holyoke,*	W. H. 37
Campbell, Carlyle, A.B. (*William Jewell Coll.*) 1916,	*Higginsville, Mo.*	31 Everett St.
Campbell, Rolla Dacres (*Harvard*),*	*Huntington, W. Va.*	T. 28
Carey, Albert Bernard, A.B. 1916,	*Dorchester,*	393 Adams St., Dor.
Carey, James, 3d, A.B. (*Haverford Coll.*) 1916,	*Baltimore, Md.*	Drayton 4

* Has completed work in Harvard College for the Bachelor's degree.

Carpenter, Park, A.B. (*Carleton Coll.*) 1913,	*Northfield, Minn.*	7 Sumner R'd
Carroll, John Charles, A.B. (*Univ. of Arkansas*) 1916,	*El Dorado, Ark.*	42 Kirkland St.
Casey, Joseph Gerard, A.B. (*Fordham Univ.*) 1916,	*Scranton, Pa.*	Ridgely 72
Chandler, Wallace Rhodes, Jr., A.B. (*Brown Univ.*) 1916,	*Providence, R. I.*	67 Oxford St.
Chrisman, Charles Benham, A.B. 1916,	*Ortonville, Minn.*	94 Prescott St.
Clapp, Howard Rogers, A.B. 1916,	*W. Newton,*	Dunster 42
Clement, Frederic Percival, Jr., A.B. 1916,	*Rutland, Vt.*	9 Linden St.
Cleveland, Allen Lindell, A.B. 1916,	*Belmont,*	127 Pine St., Belmont
Clunie, Robert, Jr., A.B. (*Dartmouth Coll.*) 1916,	*Rumford, Me.*	1582 Mass. Ave.
Coapstick, Pierce Ticen, A.B. (*Wabash Coll.*) 1916,	*Frankfort, Ind.*	65 Hammond St.
Coffey, Edward Aloysius, A.B. (*Boston Coll.*) 1916,	*Salem,*	38 Union St., Salem
Cole, Hugh Livingston Morris, A.B. 1916,	*Morristown, N. J.*	Randolph 35
Colson, William Nelson, A.B. (*Virginia Union Univ.*) 1914,	*Petersburg, Va.*	1560 Cambridge St.
Compton, Boyd McClellan, A.B. (*Univ. of Michigan*) 1916,	*Dayton, O.*	10 Oxford St.
Cook, William Riley, A.B. (*Cornell Coll.*) 1913,	*Clarksville, Ia.*	8 Mellen St.
Corcoran, Edmond, A.B. (*Brown Univ.*) 1916,	*Providence, R. I.*	53 Oxford St.
Costello, Daniel Francis, A.B. (*Mt. St. Mary's Coll.*) 1914,	*Jessup, Pa.*	14 Oxford St.
Courtney, Gerald, A.B. 1916,	*Boston,*	94 Bay State R'd, Boston
Cress, Erle Fletcher, A.B. (*Univ. of Kansas*) 1915, A.M. (*ibid.*) 1916,	*Perry, Okla.*	33 Mellen St.
Cullinan, William Howell, A.B. (*Cornell Univ.*) 1916,	*Madison, N. J.*	Gnt. 2A
Curtis, Richard Cary, A.B. 1916,	*Boston,*	1324 Mass. Ave.
Cutrer, John Clark, A.B. (*Univ. of Mississippi*) 1916,	*Clarksdale, Miss.*	1572 Mass. Ave.
Davis, Arthur Evans, A.B. (*Clark Coll.*) 1915,	*Brownville, Me.*	33 Mellen St.

Davis, Benjamin Franklin, Jr., A.B. (*Franklin and Marshall Coll.*) 1916,	*Lancaster, Pa.*	Craigie 105
Davis, Myron Edwards, A.B. (*Oberlin Coll.*) 1916,	*Niles, O.*	31 Everett St.
Davison, Philip Snowdoun, A.B. 1916,	*Wayland,*	Bennett R'd, Wayland
Day, Wolffram Franklin, A.B. (*Williams Coll.*) 1916,	*New York, N. Y.*	Westmorly 43
Dean, Alfred Cecil, A.B. (*Grinnell Coll.*) 1916,	*Rockwell City, Ia.*	42 Kirkland St.
Dean, Harold Gaston, A.B. (*Coll. of Charleston*) 1916,	*Williamston, S. C.*	Winthrop 18
Denz, Raymond Edward, A.B. (*Univ. of Illinois*) 1916,	*Decatur, Ill.*	51 Oxford St.
Deyo, William Hoornbeek, LITT.B. (*Princeton Univ.*) 1916,	*Napanoch, N. Y.*	12 Story St.
Dodson, Adams, A.B. (*Yale Univ.*) 1916,	*Bethlehem, Pa.*	W. H. 37
Donohue, Frank Peter, A.B. 1916,	*Scranton, Pa.*	Gnt. 2
Downey, William Stephen, A.B. (*Boston Coll.*) 1916,	*New Bedford,*	45 E. Newton St., Boston
Dudley, John Stuart, A.B. (*Univ. of South Carolina*) 1914, A.M. (*ibid.*) 1915,	*Columbia, S. C.*	1599 Mass. Ave.
Dukes, Harry Hocker, A.B. (*Washington and Jefferson Coll.*) 1916,	*Frankford, Del.*	3 Sumner R'd
Edens, Rodrick Murchison, A.B. (*Wofford Coll.*) 1916,	*Clio, S. C.*	15 Sumner R'd
Efird, Oscar Ogburn, A.B. (*Roanoke Coll.*) 1912, A.M. (*Princeton Univ.*) 1913,	*Winston Salem, N. C.*	31 Everett St.
Emery, Bartlett Edwards, A.B. (*Ohio Wesleyan Univ.*) 1916,	*Defiance, O.*	13 Mellen St.
Emery, Bailey Van Ness, A.B. (*Dartmouth Coll.*) 1916,	*Portsmouth, N. H.*	50 Wendell St.
Emmons, Gardner Gage, A.B. 1916,	*Concord, N. H.*	Apley 1
Endicott, John, A.B. 1915,	*Boston,*	386 Longwood Ave., Boston
Epstein, Henry, A.B. 1915,	*Brooklyn, N. Y.*	M. 51
Ettenheim, Edgar Patek, A.B. 1916,	*Milwaukee, Wis.*	W. 38
Farlee, Horace Janney, PH.B. (*Brown Univ.*) 1916,	*Lambertville, N. J.*	1746 Cambridge St.
Farley, James Edward, A.B. 1916,	*Peabody,*	P. 78
Fathschild, Irvin Henry, A.B. (*Northwestern Univ.*) 1916,	*Chicago, Ill.*	79 Oxford St.

Faunce, George, Jr., A.B. (*Williams Coll.*) 1916, *Carnegie, Pa.* Dunster 14
Fell, Nelson, A.B. 1917, *Warrenton, Va.* 4 Story St.
Foster, Arthur Key, A.B. (*Univ. of Alabama*) 1916, *Troy, Ala.* 1582 Mass. Ave.
Fowler, James Alexander, Jr., A.B. (*Univ. of Tennessee*) 1913, *Knoxville, Tenn.* D. 41
French, Stuyvesant LeRoy, A.B. 1916, *Tuxedo Park, N. Y.* Randolph 9
Fretz, Earl Russell, PH.B. (*Brown Univ.*) 1916, *Ottsville, Pa.* 43 Beaumont St., Ashmont
Froehlich, Armand Lamfrom, A.B. (*Univ. of Wisconsin*) 1916, *Milwaukee, Wis.* W. H. 14
Frontz, Clinton Walter, A.B. (*Princeton Univ.*) 1916, *Hughesville, Pa.* 69 Oxford St.
Froom, Almin Minor, A.B. (*McMaster Univ.*) 1915, A.M. (*ibid.*) 1916, *Regina, Saskatchewan, Can.* 12 Oxford St.
Frost, Franklin Blaine, PH.B. (*Brown Univ.*) 1915, *Newtonville,* 55 Lothrop St., Newtonville
Fuller, Kenneth Eliot, A.B. 1916, *Cambridge,* 38 Concord Ave.
Gammons, Charles Clifford, A.B. (*Dartmouth Coll.*) 1916, *Cohasset,* 4 Story St.
Garfield, James Abram, A.B. (*Williams Coll.*) 1916, *W. Mentor, O.* Winthrop 6
Gates, William, Jr., A.B. 1916, *Pittsburgh, Pa.* 366 Harvard St.
Geary, Donald Dunlevy, A.B. (*Yale Univ.*) 1916, *Orange, N. J.* Craigie 403
Gentner, Albert William, A.B. (*Reed Coll.*) 1916, *Portland, Ore.* 54 Ellery St.
Gilbert, Wilfred Charles, A.B. (*Dartmouth Coll.*) 1914, *Dorset, Vt.* 97 Avon Hill St.
Gill, Howard Belding, A.B. 1913, M.B.A. 1914, *Cambridge,* Ware 7
Gillett, Clarence Sherman, A.B. (*Pomona Coll.*) 1916, *Clear Lake, Utah,* 42 Kirkland St.
Gillett, Robert Swift, A.B. (*Amherst Coll.*) 1916, *Hartford, Conn.* Drayton 7
Ginsburg, Maynard, A.B. (*Clark Coll.*) 1916, *Worcester,* 120 Mt. Auburn St.
Goldfus, Hyme, A.B. (*Univ. of Minnesota*) 1916, *Minneapolis, Minn.* 1 Leonard Ave.

Goodrich, Pierre Frist, A.B. (*Wabash Coll.*) 1916,	*Winchester, Ind.*	W. H. 47
Goodspeed, Hayden, A.B. 1916,	*Watertown,*	279 Mt. Auburn St., [Watertown
Goodwin, George Waite, A.B. (*Yale Univ.*) 1916,	*Albany, N. Y.*	Craigie 203
Graham, Donald Goodnow, S.B. (*Coe Coll.*) 1916,	*Cedar Rapids, Ia.*	96 Prescott St.
Graham, William Augustus, A.B. (*Brown Univ.*) 1916,	*Providence, R. I.*	53 Oxford St.
Gray, Melville Aloysius, A.B. (*Lake Forest Coll.*) 1916,	*Joliet, Ill.*	41 Langdon St.
Graydon, Frank Simpson, A.B. 1916,	*Cincinnati, O.*	1572 Mass. Ave.
Grayson, Clifford Barker, A.B. (*Cornell Univ.*) 1916,	*Chattanooga, Tenn.*	W. H. 44
Griffin, Lloyd Eldon, A.B. (*Wake Forest Coll.*) 1914,	*Edenton, N. C.*	Craigie 205
Gross, Walter Woolf, A.B. 1916,	*Troy, N. Y.*	12 Holyoke Pl.
Gump, Ohmer Paulding, A.B. (*Oberlin Coll.*) 1910,	*Covington, O.*	41 Wendell St.
Hadley, Morris, A.B. (*Yale Univ.*) 1916,	*New Haven, Conn.*	Dunster 36
Hall, Frank Herbert, A.B. (*Colorado Coll.*) 1916,	*Monett, Mo.*	60 Martin St.
Halstead, Jacob Sterling, A.B. (*Yale Univ.*) 1916,	*Cambridge,*	1572 Mass. Ave.
Harbison, Alexander Wolcott, A.B. (*Yale Univ.*) 1916,	*Hartford, Conn.*	Winthrop 7
Hayward, Walter Sumner, A.B. (*Brown Univ.*) 1916, A.M. (*ibid.*) 1916,	*Providence, R. I.*	Craigie 107
Heaphy, William Augustus, Jr., A.B. (*Holy Cross Coll.*) 1916,	*Lee,*	1734 Cambridge St.
Heer, Clifford Carpenter, A.B. (*Grinnell Coll.*) 1913,	*Des Moines, Ia.*	1590 Mass. Ave.
Heintz, John Eichler, LITT.B. (*Princeton Univ.*) 1916,	*New York, N. Y.*	38 Quincy St.
Hellier, Walter Harmon, A.B. (*Yale Univ.*) 1916,	*Boston,*	11 Story St.
Hendrick, George Kenneth, A.B. (*Boston Coll.*) 1916,	*Newtonville,*	330 Newtonville Ave., Newtonville
Herold, Matthew Gering, A.B. (*Univ. of Nebraska*) 1916,	*Plattsmouth, Neb.*	1590 Mass. Ave.

Herrink, Louis Shepard, A.B. (*Randolph-Macon Coll.*) 1911,	*Richmond, Va.*	43 Irving St.
Herzog, Solomon Alexander, A.B. (*Univ. of Washington*) 1916,	*Portland, Ore.*	44 Mt. Auburn St.
Hever, William Joseph (*Harvard*),*	*New York, N. Y.*	S. 27
Heyburn, John Gilpin, A.B. 1916,	*Louisville, Ky.*	Dunster 44
Hill, Dana Cable, A.B. (*Northwestern Univ.*) 1916,	*Greenfield, Ill.*	79 Oxford St.
Hill, Preston Buxton, S.B. (*Univ. of Pennsylvania*) 1916,	*Lansdowne, Pa.*	W. H. 42
Hiller, Hugh Milliken, A.B. (*Beloit Coll.*) 1916,	*Kahoka, Mo.*	36 Ash St.
Hinkel, Frederick Andrew, A.B. (*Miami Univ.*) 1913,	*Hamilton, O.*	1590 Mass. Ave.
Holley, Clyde, A.B. (*Pomona Coll.*) 1913,	*Los Angeles, Cal.*	1663 Cambridge St.
Holstein, Roy Brown, A.B. (*Franklin Coll.*) 1916,	*Franklin, Ind.*	1709 Cambridge St.
Holtgreve, Paul Nace, A.B. (*Carthage Coll.*) 1916,	*Washington, Ill.*	P. 79
Homeier, Arthur Lon, S.B. (*Colgate Univ.*) 1916,	*Akron, O.*	51 Oxford St.
Hopkins, John Jay, A.B. (*Univ. of California*) 1915,	*Eagle Rock City, Cal.*	58 Hammond St.
Hoppe, Henry Herman, A.B. (*Univ. of Cincinnati*) 1916,	*Cincinnati, O.*	W. H. 27
Hoyt, John Prescott, A.B. (*Middlebury Coll.*) 1916,	*So. Royalton, Vt.*	9 Upland R'd
Hudson, David Ernest, A.B. (*Univ. of Missouri*) 1915,	*Montgomery City, Mo.*	Little 45
Hudson, Hinton Gardner, A.B. (*Univ. of North Carolina*) 1916,	*Smithfield, N. C.*	H'ke 15
Huggan, Homer Milton, A.B. 1916,	*Brookline,*	1768 Beacon St., B'kline
Hughes, Evan Raymond, A.B. (*Carleton Coll.*) 1916,	*Mankato, Minn.*	96 Prescott St.
Hurley, Joseph James, A.B. (*Boston Coll.*) 1916,	*Dorchester,*	65 Dewey St., Dor.
Isaacs, Stanley Morris, A.B. (*Univ. of Cincinnati*) 1916,	*Cincinnati, O.*	W. H. 27
Jacobs, Charles Huntington, A.B. 1916,	*Los Angeles, Cal.*	31 Holyoke St.

* Has completed work in Harvard College for the Bachelor's degree.

Jester, Beauford Halbert, A.B. (*Univ. of Texas*) 1916,	*Corsicana, Tex.*	Winthrop 16
Johnson, Oliver Livingstone, A.B. 1916,	*Braddock, Pa.*	421 Broadway
Johnson, Robert, A.B. 1916,	*Woburn,*	5 Warren Ave., Woburn
Johnston, Russell Ziebell, A.B. (*Trinity Coll., Conn.*) 1916,	*Hartford, Conn.*	W. H. 13
Jones, Cyril Hamlen, A.B. 1915,	*Chestnut Hill,*	40 Beacon St., Chestnut Hill
Jones, Miles Humphreys, A.B. (*Washington and Jefferson Coll.*) 1916,	*Pittsburgh, Pa.*	Craigie 206
Kaplan, Bernard, A.B. 1916,	*Malden,*	83 Boylston St., Malden
Kaplan, Saul Louis, A.B. 1916,	*Dorchester,*	26 Harlem St., Dor.
Kelleran, Harold Carlyle, S.B. (*Cornell Univ.*) 1915,	*Rochester, N. Y.*	24 Farwell Pl.
Kendrick, Harry Dalton, PH.B. (*Yale Univ.*) 1916,	*Lakewood, O.*	40 Kirkland St.
Kennedy, Herbert Henry, Jr., A.B. (*Princeton Univ.*) 1916,	*Chicago, Ill.*	Drayton 6
Kenny, Andrew Trowbridge Hutton, A.B. (*Princeton Univ.*) 1916,	*Detroit, Mich.*	Craigie 304
Klein, Maurice, A.B. 1916,	*Chelsea,*	129 Bloomingdale St., Chelsea
Knapp, Farwell, A.B. (*Yale Univ.*) 1916,	*Hartford, Conn.*	Dunster 36
Knott, Sydney Tucker, A.B. 1916,	*Jamaica Plain,*	Russell 22
Knotts, Howard Clayton, A.B. (*Knox Coll.*) 1916,	*Carlinville, Ill.*	1746 Cambridge St.
Knowlton, Hugh, A.B. (*Yale Univ.*) 1914,	*Brookline,*	33 Dwight St., B'kline
Kreger, Henry Ludwig Flood, A.B. 1916,	*Fairfield, Me.*	Westmorly 5
Kunkel, Daniel Herr, A.B. (*Franklin and Marshall Coll.*) 1916,	*Harrisburg, Pa.*	Craigie 301
Kunkel, William Albert, A.B. (*Indiana Univ.*) 1916,	*Bluffton, Ind.*	Apthorp 3
Lake, Gustav Adolph, (*Univ. of Wisconsin*),*	*Corinth, No. Dak.*	63 Oxford St.
Lane, Clarence Hurd, A.B. 1917,	*Brockton,*	Ridgely 31
Lapham, Myron Daniel, PH.B. (*Brown Univ.*) 1900,	*Lindsay, Cal.*	11 Story St.

* Has completed work in University of Wisconsin for the Bachelor's degree.

Lark, Hoyt Webb, A.B. (*Grinnell Coll.*) 1915,	*Onawa, Ia.*	42 Kirkland St.
Laski, Harold Joseph (*Univ. of Oxford*),*	*Cambridge,*	1697 Cambridge St.
Lazarus, Isidor; A.B. (*College of the City of New York*) 1911,	*New York, N. Y.*	12 Sumner R'd
Lee, Robert Edward, A.B. (*Yale Univ.*) 1916,	*New Britain, Conn.*	Craigie 408
LeRoy, Edward Augustus, Jr., A.B. 1916,	*Bernardsville, N. J.*	Randolph 36
Levin, Abraham Natelson, A.B. 1914,	*Terre Haute, Ind.*	3 Sumner R'd
Levine, Lewis Lester, S.B. (*Colby Coll.*) 1916,	*Waterville, Me.*	40 Kirkland St.
Levine, Victor (*Harvard*),†	*Dorchester,*	20 Michigan Ave., Dor.
Levitt, Albert, A.B. (*Columbia Univ.*) 1913,	*Boston,*	W. H. 21
Levy, Leonard Solon (*Harvard*),†	*Cleveland, O.*	W. 54
Lewis, Arthur Robert, A.B. (*Rutgers Coll.*) 1916,	*Newark, N. J.*	49 Oxford St.
Lewis, Charles Thomas, Jr., A.B. (*Yale Univ.*) 1916,	*Toledo, O.*	1686 Cambridge St.
Lewis, David, A.B. 1916,	*Boston,*	60 Hampden St., Boston
Leydic, Kenneth Loucks, A.B. (*Washington and Jefferson Coll.*) 1916,	*Tarentum, Pa.*	3 Sumner R'd
Lipman, Robert Lockwood, A.B. (*Univ. of California*) 1916,	*Berkeley, Cal.*	P. 63
Little, Fred Albert, A.B. (*Grinnell Coll.*) 1916,	*Prairie City, Ia.*	1590 Mass. Ave.
Livermore, George Kirchwey, A.B. (*Yale Univ.*) 1914,	*Lenox,*	361 Harvard St.
Lloyd-Smith, Wilton, A.B. (*Princeton Univ.*) 1916,	*Elmira, N. Y.*	Winthrop 25
Lourie, Arthur Benjamin (*Harvard*),†	*Dorchester,*	50 Bradshaw St., Dor.
Ludington, George Franklin, A.B. (*Johns Hopkins Univ.*) 1916,	*Baltimore, Md.*	42 Kirkland St.
McClary, Andrew Bishop, A.B. (*Dartmouth Coll.*) 1916,	*Windsor, Vt.*	1582 Mass. Ave.
McCloy, John Snader, A.B. (*Amherst Coll.*) 1916,	*Philadelphia, Pa.*	1727 Cambridge St.

* Has completed work in University of Oxford for the Bachelor's degree.

† Has completed work in Harvard College for the Bachelor's degree.

McCurdy, William Edward, A.B. 1916,	*Augusta, Ga.*	20 Quincy St.
McFall, Dumas Van Deren, A.B. (*Univ. of Illinois*) 1916,	*Mattoon, Ill.*	51 Brattle St.
McKenzie, Charles Russell, A.B. (*McGill Univ.*) 1916,	*No. Sidney, N. S.*	12 Oxford St.
McNamee, Hugh Alphonsus, Jr., S.B. (*Washington and Jefferson Coll.*) 1916,	*Butler, Pa.*	120 Mt. Auburn St.
Major, Jack, S.B. (*Utah Agricultural Coll.*) 1914,	*Salt Lake City, Utah,*	1599 Mass Ave.
Mantel, Samuel Joseph (*Harvard*),*	*Indianapolis, Ind.*	12 Holyoke Pl.
Marks, Ralph, A.B. 1915,	*Malden,*	30 Boylston St., Malden
Marr, Vernon Waldo, A.B. (*Bowdoin Coll.*) 1914,	*Farmington, Me.*	76 Hammond St.
Marshall, John, Jr., A.B. (*Williams Coll.*) 1916,	*Anchorage, Ky.*	Dunster 44
Mason, Harry, A.B. (*Clark Univ.*) 1916,	*Marlboro,*	56 Boylston St.
Massie, Joel White, A.B. (*Princeton Univ.*) 1916,	*Montgomery, Ala.*	Drayton 14
Maxon, Richard Lush, A.B. (*Trinity Coll., Conn.*) 1916,	*Detroit, Mich.*	Craigie 303
Mee, Edward Timothy, A.B. (*Georgetown Univ.*) 1916,	*Woonsocket, R. I.*	1734 Cambridge St.
Melosh, Henry Jay, LITT.B. (*Princeton Univ.*) 1916,	*Jersey City, N. J.*	Gnt. 6
Miller, Danforth (*Harvard*),*	*New York, N. Y.*	4 Story St.
Miller, Neville, A.B. (*Princeton Univ.*) 1916,	*Louisville, Ky.*	44 Brattle St.
Miller, Sidney Trowbridge, Jr., A.B. (*Yale Univ.*) 1916,	*Detroit, Mich.*	Craigie 408
Monro, William Loftus, Jr., A.B. 1916,	*Pittsburgh, Pa.*	Apley 32
Moorhead, James Kennedy (*Harvard*),*	*Pittsburgh, Pa.*	Drayton 1
Morton, Marcus, Jr., A.B. (*Yale Univ.*) 1916,	*Newtonville,*	Craigie 403
Mullen, Le Roy Arthur, A.B. (*Davidson Coll.*) 1916,	*Shawnee, Okla.*	51 Wendell St.
Mulling, Arthur Lee, A.B. (*Mercer Univ.*) 1915,	*Macon, Ga.*	1686 Cambridge St.

* Has completed work in Harvard College for the Bachelor's degree.

Murphy, Clifton, A.B. (*Davidson Coll.*) 1913,	*Georgetown, S. C.*	65 Hammond St.
Nathan, William Max, A.B. (*Rice Institute*) 1916,	*Houston, Tex.*	Craigie 103
Niles, Edward Abbe, A.B. (*Trinity Coll., Conn.*) 1916,	*Concord, N. H.*	Craigie 508
Null, Telford Burnham, A.B. (*Washington and Jefferson Coll.*) 1916,	*Washington, Pa.*	86 Buckingham St.
Ogilvie, Geoffrey Airlie, PH.B. (*Hamilton Coll.*) 1916,	*Oscawana, N. Y.*	Winthrop 26
Osborne, George Edward, A.B. (*Univ. of California*) 1916,	*Berkeley, Cal.*	788 Mass. Ave.
Osgood, James Whitman, A.B. (*Yale Univ.*) 1916,	*Washington, D. C.*	Craigie 407
Overstreet, Edward Kinchley, Jr., A.B. (*Univ. of Georgia*) 1914,	*Sylvania, Ga.*	120 Mt. Auburn St.
Overton, Samuel Watkins, A.B. (*Carroll Coll.*) 1916,	*Waukesha, Wis.*	42 Kirkland St.
Owen, Russell Harry, A.B. (*Indiana Univ.*) 1913, A.M. (*Columbia Univ.*) 1916,	*Sheridan, Ind.*	49 Oxford St.
Parkhurst, Richard, A.B. (*Dartmouth Coll.*) 1916,	*Winchester,*	Oak Knoll, Winchester
Parmer, Raymond, A.B. 1916,	*Cambridge,*	19 Columbia St.
Parsons, Hayward Treat, A.B. (*Bowdoin Coll.*) 1916,	*Cambridge,*	11 Everett St.
Pascoe, William Henry, A.B. (*Hobart Coll.*) 1916,	*Geneva, N. Y.*	Gnt. 1A
Patten, Merrill Campbell, A.B. (*Harvard Univ.*) 1915,	*Brighton,*	19 South St., Brighton
Patton, Paul Brown, A.B. (*Wooster Coll.*) 1916,	*McKeesport, Pa.*	23 Mellen St.
Perlman, Solomon Phillips, LITT.B. (*Princeton Univ.*) 1916,	*Trenton, N. J.*	392 Harvard St.
Perry, Hoyt Ogden, A.B. (*Yale Univ.*) 1916,	*Southport, Conn.*	Craigie 407
Perry, Raymond Stark Bogardus, A.B. (*Dartmouth Coll.*) 1915,	*Peekskill, N. Y.*	53 Oxford St.
Petersen, Milton, A.B. 1916,	*Omaha, Neb.*	Ridgely 31
Platt, Arthur Durham, A.B. (*Yale Univ.*) 1916,	*Portland, Ore.*	W. H. 41
Porter, William Arthur, A.B. (*Wabash Coll.*) 1904,	*Crawfordsville, Ind.*	7 Linnaean St.

Pratt, Henry Gay, S.B. (*Colby Coll.*) 1914,	*Winsted, Conn.*	5 Linden St.
Pritzker, Abraham Nicholas, PH.B. (*Univ. of Chicago*) 1916,	*Chicago, Ill.*	74 Oxford St.
Quinney, Seymour Joseph, S.B. (*Utah Agricultural Coll.*) 1916,	*Logan, Utah,*	Strathcona 104
Quinones, Pedro Guadalupe, S.B. (*Univ. of Pennsylvania*) 1916,	*Viegues, Porto Rico,*	14 Oxford St.
Radovsky, Hymen William (*Harvard*),*	*Fall River,*	W. 46
Raymond, John Marshall, Jr., A.B. (*Princeton Univ.*) 1916,	*Salem,*	38 Quincy St.
Reed, Arthur Minot, A.B. 1916,	*Cambridge,*	1 Waterhouse St.
Reed, Nelson, A.B. (*Princeton Univ.*) 1916,	*Pittsburgh, Pa.*	115 Mt. Auburn St.
Reich, Herman Frederick (*Bucknell Univ.*),†	*Sunbury, Pa.*	364 Broadway
Reindel, Harold F, A.B. (*Western Reserve Univ.*) 1916,	*E. Cleveland, O.*	G. 6
Reser, Ernest Foster, A.B. (*Kansas Univ.*) 1915,	*Winfield, Kan.*	30 Mt. Auburn St.
Richards, Thomas Lohr, A.B. (*Wooster Coll.*) 1916,	*Germantown, Md.*	34 Mellen St.
Riedell, Randolph, A.B. (*Dartmouth Coll.*) 1913,	*Manchester, N. H.*	44 Langdon St.
Riesenberg, Alphonse Gerard, A.B. (*Univ. of Cincinnati*) 1916,	*Newport, Ky.*	18 Prescott St.
Rinehart, Clement Castner, A.B. (*Yale Univ.*) 1916,	*Jacksonville, Fla.*	Craigie 404
Ringhoffer, Herbert, A.B. (*Whitman Coll.*) 1916,	*Walla Walla, Wash.*	10 Sumner R'd
Rivers, George Lamb Buist, A.B. and A.M. (*College of Charleston*) 1916,	*Charleston, S. C.*	Winthrop 24
Rivers, Joseph Crawford, A.B. (*Washington and Lee Univ.*) 1916,	*Meridian, Miss.*	33 Mellen St.
Roberts, Edward Reese, A.B. 1916,	*Cape Girardeau, Mo.*	Harvard Union 6
Robinson, Homans, A.B. (*Amherst Coll.*) 1916,	*Springfield,*	Drayton 11
Roche, Francis Joseph, A.B. (*Boston Coll.*) 1916,	*Cambridge,*	20 Ellsworth Ave.

* Has completed work in Harvard College for the Bachelor's degree.

† Has completed work in Bucknell University for the Bachelor's degree.

Rose, Vandling du Bois, PH.B. (*Yale Univ.*) 1915,	*Scranton, Pa.*	37 Kirkland S
Ross, Mayer Phineas, A.B. (*Cornell Univ.*) 1916,	*Brooklyn, N. Y.*	D. 3
Rothbaum, Benjamin, A.B. (*Univ. of Missouri*) 1916,	*St. Joseph, Mo.*	16 Mellen S
Rothchild, Sylvester Edward, Jr. (*Harvard*),*	*Louisville, Ky.*	Russell
Rush, Roy Leslie, A.B. (*Univ. of Illinois*) 1916,	*Mesa, Idaho,*	10 Oxford S
Ruskin, Harry, A.B. 1916,	*Medford,*	81 Evans St., Medfor
Sample, James Harold, A.B. (*Yale Univ.*) 1913,	*Sharpsville, Pa.*	Craigie 20
Sanderson, Bennett, A.B. (*Yale Univ.*) 1916,	*Ayer,*	Craigie 40
Saunders, Clarence Rhodes, A.B. 1901,	*Cleveland, O.*	1572 Mass. Ave
Shapiro, Harry, A.B. 1916,	*Chelsea,*	75 Broadway, Chelse
Shearer, James David, A.B. (*Univ. of Minnesota*) 1916,	*Minneapolis, Minn.*	49 Oxford St
Shepherd, Joseph Henry, LITT.B. (*Princeton Univ.*) 1916,	*Memphis, Tenn.*	1572 Mass. Ave
Shipman, George Marshall, Jr., S.B. (*Princeton Univ.*) 1916,	*Belvidere, N. J.*	44 Brattle St
Sidis, William James, A.B. 1914,	*Cambridge,*	3 Concord Ave
Siegel, Nate, A.B. (*Mt. Union Coll.*) 1916,	*Alliance, O.*	16 Mellen St
Smith, Arthur Calvert, A.B. 1914, A.M. 1915,	*Milton,*	Go. c3
Smith, Chard Powers, A.B. (*Yale Univ.*) 1916,	*Watertown, N. Y.*	Craigie 40
Smith, Harold Francis, A.B. 1916,	*Kalispell, Mont.*	5 Linnaean St.
Sneath, Herbert Camp, A.B. (*Yale Univ.*) 1916,	*New Haven, Conn.*	Winthrop 7
Snider, Joseph Lyons, A.B. (*Amherst Coll.*) 1915,	*Uniontown, Pa.*	1727 Cambridge St.
Sonnabend, Abraham Martin (*Harvard*),*	*Dorchester,*	189 Grampian Way, Dor.
Spelke, Max, A.B. (*Dartmouth Coll.*) 1916,	*Stamford, Conn.*	42 Wendell St.

* Has completed work in Harvard College for the Bachelor's degree.

Spotts, Frederick Hiram, A.B. (*Lafayette Coll.*) 1914,	*Williamsport, Pa.*	C't 33
Sprague, John Sedgwick Noyes, A.B. 1916,	*Buffalo, N. Y.*	9 Linden St.
Spring, Walter Lee, A.B. (*Univ. of Colorado*) 1916,	*Boulder, Colo.*	467 Broadway
Stanley, Dean Hill, A.B. 1916,	*Loveland, O.*	W. 39
Stoehr, Frederick George, A.B. (*Shurtleff Coll.*) 1911, LL.B. (*St. Louis Univ.*) 1914, LL.M. (*ibid.*) 1915,	*Bethalto, Ill.*	34 Mellen St.
Sturgis, Dean Donnell, S.B. (*Bucknell Univ.*) 1916,	*Uniontown, Pa.*	1590 Mass. Ave.
Sturm, Victor Andrew, A.B. (*Univ. of Nebraska*) 1914,	*Nehawka, Neb.*	1590 Mass. Ave.
Sturtevant, Albert Dillon, PH.B. (*Yale Univ.*) 1916,	*Washington, D. C.*	62 Brattle St.
Sullivan, Francis William, A.B. (*Georgetown Univ.*) 1916,	*Cape Elizabeth, Me.*	52 Irving St.
Swatland, Donald Clinton, A.B. (*Princeton Univ.*) 1916,	*Newark, N. J.*	115 Mt. Auburn St.
Temple, Samuel, A.B. 1915,	*Boston,*	377 Beacon St., Boston
Tener, Kinley John, A.B. (*Yale Univ.*) 1916,	*Sewickley, Pa.*	Dunster 36
Terry, Carl Anthony, A.B. (*Brown Univ.*) 1915,	*Fall River,*	3 Sumner R'd
Thomas, Walter Herbert, A.B. (*Syracuse Univ.*) 1916,	*Syracuse, N. Y.*	69 Oxford St.
Thorp, Charles Monroe, A.B. (*Cornell Univ.*) 1916,	*Pittsburgh, Pa.*	W. H. 50
Tippetts, Charles Sanford, LITT.B. (*Princeton Univ.*) 1916,	*St. Petersburg, Fla.*	42 Wendell St.
Tomlinson, Norman Balderston, LITT.B. (*Princeton Univ.*) 1916,	*Morristown, N. J.*	68 Oxford St.
Tooze, Lamar, A.B. (*Univ. of Oregon*) 1916,	*Salem, Ore.*	94 Prescott St.
Tooze, Leslie Orland, A.B. (*Univ. of Oregon*) 1916,	*Salem, Ore.*	94 Prescott St.
Towers, Charles Daughtry, LITT.B. (*Princeton Univ.*) 1916,	*Jacksonville, Fla.*	69 Oxford St.
Tripician, Louis Nicholas, S.B. (*Bucknell Univ.*) 1916,	*Atlantic City, N. J.*	1590 Mass. Ave.
Tuttle, Harlow, A.B. (*Cornell Univ.*) 1916,	*Pine Plains, N. Y.*	W. H. 44

Ueland, Sigurd, A.B. (*Univ. of Minnesota*) 1916,	*Minneapolis, Minn.*	49 Oxfor St
Urbanowicz, Frank George, PH.B. (*Bucknell Univ.*) 1916,	*Mt. Carmel, Pa.*	1582 Mass. ve
Vaccaro, John Pascal, A.B. 1916,	*So. Boston,* 545 E. Third St., So. Bo on	
Vann, Bryant King, A.B. (*Univ. of Alabama*) 1913, A.B. (*Harvard Univ.*) 1915,	*Gadsden, Ala.*	1595 Mass. ve.
Veach, Thomas Fudge, A.B. (*Wabash Coll.*) 1916,	*Crawfordsville, Ind.*	52 Trowbridg St.
Vickery, Merritt Arthur, A.B. (*Oberlin Coll.*) 1915,	*Bellevue, O.*	31 Everet St.
Vincent, John Henry, A.B. (*Yale Univ.*) 1916,	*Minneapolis, Minn.*	36 Asl St.
Vogel, John Charles, A.B. (*Univ. of Missouri*) 1916,	*St. Louis, Mo.*	36 Asl St.
Walsh, Lauriston, A.B. (*Yale Univ.*) 1916,	*Corning, N. Y.*	1686 Cambridge t.
Wasser, George (*Harvard*),*	*Pittsburgh, Pa.*	12 Holyoke l.
Weeks, Willie Person Mangum, A.B. (*Univ. of North Carolina*) 1915,	*Washington, D. C.*	Craigie 18
Welch, Murray De Witt, A.B. (*Grinnell Coll.*) 1916,	*Des Moines, Ia.*	42 Kirkland t.
Wetzel, Nicholas Clarence, A.B. (*Lake Forest Coll.*) 1916,	*Waukegan, Ill.*	120 Mt. Auburn t.
White, Alfred Frazier, A.B. (*Lincoln Univ.*) 1915,	*Philadelphia, Pa.*	421 Broad y
White, Donald Vaughan, A.B. (*Mt. Allison Univ.*) 1916,	*Sussex, N. B.*	12 Oxford
White, James Louis, A.B. (*Univ. of Utah*) 1916,	*Salt Lake City, Utah,*	Craigie 2
White, Joseph Madison, S.B. (*Alabama Polytechnic Institute*) 1914, S.M. (*ibid.*) 1915,	*Montgomery, Ala.*	44 Brattle
Whitten, Lester Clark, A.B. (*Leland Stanford Jr. Univ.*) 1916,	*Spokane, Wash.*	Craigie 4
Wickham, John Adams, B.L. (*Kenyon Coll.*) 1913,	*Norwalk, O.*	116 Oxford
Willard, Daniel, Jr., A.B. (*Yale Univ.*) 1916,	*Roland Park, Md.*	Craigie 4

* Has completed work in Harvard College for the Bachelor's degree.

Williams, Lawrence George, A.B. (*Yale Univ.*) 1916,	*Buffalo, N. Y.*	Craigie 404
Willson, Edward Talpey, Jr., PH.B. (*Brown Univ.*) 1916,	*Farmington, N. H.*	53 Oxford St.
Wishard, Leslie Winstead, A.B. (*Univ. of Michigan*) 1916,	*Lihue, Hawaii,*	Craigie 103
Wolfe, Charles Abraham, A.B. (*Lehigh Univ.*) 1915,	*Allentown, Pa.*	1727 Cambridge St.
Wolfe, Carver William, A.B. (*Oberlin Coll.*) 1916,	*Princeton, Ill.*	21 Ellsworth Ave.
Worthington, Morrison, A.B. (*Illinois Coll.*) 1915,	*Jacksonville, Ill.*	D. 32
Wright, Edward Pulteney, A.B. (*Univ. of Michigan*) 1916,	*Detroit, Mich.*	Craigie 303
Young, Clarence James, A.B. (*Reed Coll.*) 1916,	*Portland, Ore.*	3 Sumner R'd
Yu, Wen Tsan, PH.B. (*Univ. of Chicago*) 1916,	*Canton, China,*	65 Hammond St.
Aldo, Carlos de, Jr., L.S.B. (*Collegiate Institute of Havana*) 1916,	*Havana, Cuba,*	W. H. 12

Unclassified Students

Adams, Earl Clinton, A.B. (*Leland Stanford Jr. Univ.*) 1916,	*San José, Cal.*	52 Irving St.
Adams, James Douglass, A.B. (*Leland Stanford Jr. Univ.*) 1915,	*Stanford University, Cal.*	P. 10
Anton, Oscar E., A.B. (*Carleton Coll.*) 1914,	*Los Angeles, Cal.*	47 Irving St.
Bardwell, Curtis Field, A.B. 1915,	*Hatfield,*	3 Sumner R'd
Barton, Horace Allen, A.B. (*Bowdoin Coll.*) 1914,	*Greenwich, Conn.*	469 Broadway
Beckmur, Paul, A.B. 1915,	*Quincy,*	Fairfax 7
Bolton, Arthur Wilcox, B.L. (*Univ. of California*) 1911,	*Berkeley, Cal.*	469 Broadway
Campbell, Jasper Adams, Jr., A.B. (*Yale Univ.*) 1912,	*Cambridge,*	8 Shady Hill Square
Capopiano, Jean Cyro, A.B. 1915,	*Lawrence,*	50 Charlesgate East, Boston
Caggett, Strabo Vivian, A.B. (*Leland Stanford Jr. Univ.*) 1914,	*Long Beach, Cal.*	1590 Mass. Ave.
Cohen, Ralph, A.B. 1915,	*Malden,*	675 Broadway, Malden

Coke, Richard Wellesley, A.B. (*Yale Univ.*) 1914,	*Dallas, Tex.*	Craigie
Conley, Philip, A.B. (*Univ. of California*) 1916,	*Madera, Cal.*	43 Irvin
Coogan, Gardiner, A.B. 1915,	*New York, N. Y.*	60 Brattl
Crymes, John Westmoreland, A.B. (*Erskine Coll.*) 1914, S.B. and LL.B. (*Univ. of South Carolina*) 1916,	*Greenwood, S. C.*	1599 Mass.
Davis, Raymond Lloyd, A.B. 1915,	*Ashtabula, O.*	Fairfa
Davison, Harold King, A.B. (*Dartmouth Coll.*) 1915,	*Woodsville, N. H.*	H
Dole, Charles Elbert, S.B. (*Dartmouth Coll.*) 1909,	*Lebanon, N. H.*	W. H
Fernald, Fred Colburn, A.B. 1915,	*Omaha, Neb.*	W. H
Franks, Jerome Anderson Quay, A.B. (*Princeton Univ.*) 1915,	*New York, N. Y.*	Dunste
Frisbie, Hallet Burtrand, A.B. (*Indiana Univ.*) 1914, LL.B. (*ibid.*) 1916,	*Newburg, Ind.*	22 Mt. Auburn
Gallagher, Harold John, LL.B. (*Univ. of Iowa*) 1916,	*Davenport, Ia.*	469 Broad
Gannon, Thomas Lawrence, A.B. (*Boston Coll.*) 1913,	*Beachmont,*	31 Endicott Ave., Beachm
Gellman, Samuel Helmer, LL.B. (*Richmond Coll.*) 1914, A.B. (*ibid.*) 1916,	*Richmond, Va.*	W. H
Hall, Samuel Stickney, Jr., A.B. 1915,	*Montclair, N. J.*	G
Heeren, Harry Ewald, A.B. (*Shurtleff Coll.*) 1911,	*Bethalto, Ill.*	3 Linnaean
Herlihy, William Richard, Jr., A.B. (*Dartmouth Coll.*) 1914,	*Lynn,*	26 Grant St., L
Hicks, Henry Cheston, A.B. (*Dickinson Coll.*) 1914,	*Williamsport, Pa.*	48 Irving
Hoffman, Harvey Blaine, A.M. (*Univ. of Kansas*) 1910,	*Great Falls, Mont.*	68 Oxford
Howson, Hubert Abbe, S.B. (*Haverford Coll.*) 1915,	*New York, N. Y.*	81 Garfield
Hulting, Frederick Burt, A.B. (*Univ. of California*) 1916,	*Berkeley, Cal.*	54 Dunster
Jennings, John Coleman, A.B. 1915,	*Washington, D. C.*	Hampden
Judy, Howard Alden, A.B. (*Univ. of California*) 1916,	*Antioch, Cal.*	43 Irving
Kagan, Leo Bernard, A.B. 1913,	*W. Roxbury,*	99 Cambridge St., Bost

Killiam, Paul, S.B. (*Univ. of Pennsylvania*) 1908,	*Pittsburgh, Pa.*	9 Shady Hill Square
Klarfeld, Joseph, A.B. 1915,	*Boston,*	P. 58
Koontz, Patrick Duffy, A.B. (*Univ. of Michigan*) 1914,	*Charleston, W. Va.*	Drayton 5
Landram, Conrad James, A.B. (*Univ. of Texas*) 1915,	*Houston, Tex.*	Craigie 301
Lay, Hsiao-min Soulé, A.M. (*Univ. of Peking*) 1910, A.B. (*George Washington Univ.*) 1912, A.M. (*Univ. of Pennsylvania*) 1913,	*Washington, D. C.*	D. 7
Light, Robert Mack, A.B. (*Univ. of California*) 1916,	*Berkeley, Cal.*	41 Kirkland St.
Logan, Malcolm Justin, A.B. 1915,	*So. Boston,*	Ridgely 23
McGilchrist, Millar E., A.B. (*Univ. of Oregon*) 1915,	*Salem, Ore.*	1707 Cambridge St.
Masterson, William Edward, A.B. (*Univ. of Texas*) 1915,	*Beaumont, Tex.*	19 Craigie St.
Matienzo, Manuel, A.B. (*Wesleyan Univ., Conn.*) 1914,	*San Juan, Porto Rico,*	31 Holyoke St.
Mills, Percy Albert, A.B. (*Univ. of California*) 1916,	*Penngrove, Cal.*	W. H. 59
Montfort, Barret, C.E. (*Rensselaer Polytechnic Institute*) 1913,	*Louisville, Ky.*	61 Brattle St.
Moyle, Walter Gladstone, A.B. (*Univ. of Utah*) 1916, PH.B. (*Univ. of Chicago*) 1916,	*Salt Lake City, Utah,*	Craigie 205
North, Paul Henry, A.B. (*Trinity Coll., N. C.*) 1915,	*Lumberton, N. C.*	P. 69
Nutt, Ambrose Benjamin, A.B. (*Morehouse Coll.*) 1916,	*Locust Grove, Ga.*	1560 Cambridge St.
O'Neil, John Henry, A.B. 1914,	*Amesbury,*	P. 84
Pendarvis, Wilbur Otis, A.B. (*Univ. of Illinois*) 1915,	*Media, Ill.*	W. H. 50
Phillips, William Lawrence, A.B. (*Univ. of Missouri*) 1915,	*Walla Walla, Wash.*	120 Mt. Auburn St.
Pradt, Louis Atwater, Jr., A.B. (*Univ. of Wisconsin*) 1916,	*Wausau, Wis.*	Craigie 207
Ruder, George Louis, A.B. (*Univ. of Wisconsin*) 1916,	*Wausau, Wis.*	Craigie 207
Schroeder, Herman William, A.B. (*Univ. of Minnesota*) 1914,	*Boston,*	316 Huntington Ave., Boston

Shertzer, Robert Scott, A.B. (*Univ. of California*) 1916,	*Oakland, Cal.*	52 Astor St., Boston
Siefkin, Forest DeWitt, A.B. (*Illinois Coll.*) 1912,	*Chicago, Ill.*	74 Oxford St.
Simpson, William Bailey Forbes, A.B. (*Yale Univ.*) 1915,	*Elm Grove, W. Va.*	11 Story St.
Sleeper, Harold Arthur, LL.B. (*Detroit Coll. of Law*) 1916,	*Detroit, Mich.*	25 Trowbridge St.
Takayanagi, Kenzo, B.C.L. (*Tokyo Imperial Univ.*) 1912,	*Tokyo, Japan,*	94 Gainsboro St., Boston
Terry, Francis Vincent, A.B. (*Boston Univ.*) 1916,	*Hopkinton,*	Hopkinton
White, Andrew Wardland, A.B. (*Davidson Coll.*) 1912,	*Abbeville, S. C.*	76 Hammond St.
Woods, George Edward, A.B. (*Illinois Univ.*) 1913,	*Paris, Ill.*	62 Brattle St.
Zehner, Harley William, A.B. 1914,	*So. Bend, Ind.*	P. 8

SPECIAL STUDENTS

Fessenden, Reginald Kennelly,	*Brookline,*	1677 Beacon St., B'kline
Jennings, William Patrick,	*Springfield,*	63 Oxford St.

SUMMARY

RESIDENT GRADUATE STUDENTS	10
THIRD-YEAR STUDENTS	213
SECOND-YEAR STUDENTS	234
FIRST-YEAR STUDENTS	334
UNCLASSIFIED STUDENTS	64
SPECIAL STUDENTS	2
TOTAL	857
GRADUATES OF COLLEGES* (see table below)	852
GRADUATES OF LAW SCHOOLS ONLY	3
NON-GRADUATES	2
TOTAL	857

* This includes 16 men who have not actually received their diplomas but who have completed all the work required for graduation.

COLLEGES REPRESENTED

Alabama Polytechnic Institute	1
University of Alabama	5
Amherst College	9
University of Arkansas	3
Bates College	2
Beloit College	3
Boston College	8
Boston University	2
Bowdoin College	8
Brown University	26
Bucknell University	6
University of California	14
Cambridge University (Eng.)	1
Carleton College	5
Carroll College	2
Carthage College	1
Catholic University of America	2
College of Charleston	2
University of Chicago	5
University of Cincinnati	4
City College (N. Y.)	1
Clark College	8
Coe College	1
Colby College	5
Colgate University	3
Colorado College	1
University of Colorado	2
Columbia University	3
Cornell College	1
Cornell University	11
Dalhousie University	1
Dartmouth College	34
Davidson College	3
DePauw University	3
Dickinson College	1
Drake University	1
Emory College	2
Erskine College	1
Fargo College	1
Fisk University	1
Fordham University	2
Franklin College	2
Franklin and Marshall College	3
University of Georgia	6
Georgetown University	2
George Washington University	3
Grinnell College	8
Hamilton College	2
Harvard University	212
Collegiate Institute of Havana	1
Haverford College	3
Hobart College	1
Holy Cross College	9
Howard University	2
Illinois College	3
University of Illinois	9
Indiana University	7
Iowa State College	1
Iowa State Teachers' College	1
Iowa Wesleyan University	2
University of Iowa	1
Johns Hopkins University	5
Juniata College	1
University of Kansas	4
Kenyon College	1
Knox College	4
Lafayette College	3
Lake Forest College	3
Laval University	1
Lawrence College	1
Lehigh University	1
Leland Stanford Jr. University	5
Lincoln University	2
Louisiana State Univ.	1
McGill University	1
McMaster University	1
Mercer University	1
Miami University	1
University of Michigan	11
Middlebury College	2
Military College of South Carolina	1
University of Minnesota	7
University of Mississippi	1
University of Missouri	13
Moravian College	1
Morehouse College	1
Mount Allison University	1
Mount St. Mary's College	1
Mount Union College	1
University of Nebraska	6
Nebraska Wesleyan University	1
University of New Brunswick	1
University of North Carolina	6
Northwestern University	4
Oberlin College	4
Ohio Northern	1
Ohio State University	3
Ohio Wesleyan University	6
University of Oregon	3
Oxford University (Eng.)	5
University of Pennsylvania	5
Pennsylvania State College	1
Pennsylvania College	1
University of Pittsburgh	1
Pomona College	5
Princeton University	55
Randolph-Macon College	1
Reed College	2
Rensselaer Polytechnic Institute	1
Rice Institute	1
Richmond College	1
Ripon College	1
Roanoke College	1
University of Rochester	1
Rutgers College	5
St. Ignatius College (O.)	1
St. John's College (O.)	1
St. Lawrence University	1
Shurtleff College	2
University of Southern California	1
University of South Carolina	4
Southwestern University	2
Syracuse University	2
University of Tennessee	1
University of Texas	6
University of Toronto	1
Trinity College (Conn.)	4
Trinity College (N. C.)	1
Tufts College	1
Tulane University	3
Union College	2
Utah Agricultural College	3
University of Utah	3
University of Vermont	2

University of Virginia	1
Virginia Union University	1
Wabash College	6
Wake Forest College	1
Washington College	1
Washington University	1
University of Washington	1
Washington and Jefferson College	7
Washington and Lee University	2
Wesleyan University (Conn.)	3
Western Reserve University	3
Westminster College	1
West Virginia University	2
Whitman College	1
Williams College	20
William Jewell College	2
University of Wisconsin	15
Wofford College	2
Wooster University	3
Yale University	81
	866
Counted more than once	14
Total Number College Graduates	852
Number of Colleges Represented	154

DEGREES

On February 28, 1916, Degrees were conferred as follows. —

LL.B. (*Out of Course*)

John Gilbert Dunn, A.B. (*Yale Univ.*) 1910, as of the class of 1913.
Alvin Devereux, LITT.B. (*Princeton Univ.*) 1912, as of the class of 1915.

On Commencement Day, June 22, 1916, Degrees were conferred as follows: —

LL.B.

William Wright Abbot, Jr., A.B. (*Univ. of Georgia*) 1912.
Charles Taussig Abeles, A.B. 1913.
William Harper Annat, A.B. (*Univ. of Wooster*) 1913.
Thomas Reeves Armstrong, LITT.B. (*Princeton Univ.*) 1913.
Hugh Webster Babb, B.A. (*Univ. of Oxford*) 1911.
Bruce Landers Babcock, A.B. (*Colgate Univ.*) 1913.
Walter Irving Badger, Jr., A.B. and A.M. (*Yale Univ.*) 1913.
Charles Fifield Bailey, A.B. (*Amherst Coll.*) 1913.
Richard Wheeler Baker, A.B. (*Yale Univ.*) 1913.
John Paul Begley, A.B. (*Trinity Coll.*) 1913.
James Eugene Bennett, A.B. (*Cornell Univ.*) 1911.
Roger Williams Bennett, A.B. 1913.
William Denison Bickham, A.B. (*Princeton Univ.*) 1913.
Floyd Gilbert Blair, A.B. 1913.
Arthur McClure Boal, A.B. 1914.
John Clyde Bowen, A.B. (*Univ. of Tennessee*) 1913.
Randolph Wellington Branch, A.B. 1911.
Howard Butler Bryant, A.B. 1914.
John Carroll Busby, A.B. (*Univ. of North Carolina*) 1913.
Ralph Harlan Cake, A.B. (*Univ. of Oregon*) 1913.
Spence Summers Carrick, A.B. (*Transylvania Univ.*) 1913.
Charles Walter Cassidy, A.B. (*Georgetown Univ.*) 1912.
Frank Louis Clark, S.B. (*Carleton Coll.*) 1912.
William Francis Cogswell, A.B. 1913.
Eugene Thomas Connolly, A.B. (*Yale Univ.*) 1912.
Morris Cooper, Jr., A.B. (*Columbia Univ.*) 1913.

John Francis Crosby, A.B. (*Georgetown Univ.*) 1912, A.M. (*ibid.*) 1914.
John Brennan Cummings, A.B. 1913.
George Chalmers Cutler, Jr., A.B. 1913.
Heyward Cutting, A.B. 1913.
Clarence Alba Davis, A.B. (*Nebraska Wesleyan Univ.*) 1913.
George Allen Davis, Jr., A.B. (*Williams Coll.*) 1913.
George Herbert Day, Jr., A.B. (*Yale Univ.*) 1913.
Ernest Cook Dempsey, A.B. (*Kenyon Univ.*) 1911.
Maurice Francis Devine, A.B. 1913.
Joseph Paul Donahue, A.B. (*Dartmouth Coll.*) 1913.
Philip Elliott, S.B. (*Cornell Coll.*) 1910.
Charles Henry Fabens, A.B. 1913.
Benjamin Franklin Fiery, A.B. (*Washington and Lee Univ.*) 1913.
Edward George Fischer, A.B. (*Wheaton Coll.*) 1909, A.M. (*Univ. of Kansas*) 1912.
Howard V Foulk, A.B. (*Univ. of Kansas*) 1910, A.M. (*Univ. of Michigan*) 1911.
John Andrew Frantz, A.B. (*Franklin and Marshall Coll.*) 1913.
Jonathan Wales French, A.B. (*Yale Univ.*) 1913.
Francis Ignatius Gallagher, A.B. 1913.
Nelson Gammans, A.B. 1913.
William Lawrence Gordon Gibson, A.B. (*Univ. of Pittsburgh*) 1913.
Stanley Sloane Gillam, A.B. (*Univ. of Minnesota*) 1912, A.M. (*ibid.*) 1913.
Clarence Morrill Gordon, A.B. 1913.
James Thomas Greene, A.B. (*Williams Coll.*) 1913.
James Bartlett Griffin, A.B. (*Dartmouth Coll.*) 1912.
Hamilton Cort Griswold, PH.B. (*Hamilton Coll.*) 1913.
Albert Harrison Gutberlet, A.B. (*Univ. of Nebraska*) 1911.
Henry Eastman Hackney, A.B. (*Princeton Univ.*) 1913.
Shelton Hale, S.B. (*Univ. of Pennsylvania*) 1913.
John MacFarland Hall, A.B. (*Oberlin Coll.*) 1913.
Joseph Francis Henry Hartnett, A.B. (*Holy Cross Coll.*) 1913.
Harold Hall Hartwell, A.B. 1913.
George Buckland Hastings, A.B. (*Oberlin Coll.*) 1913.
Merrill George Hastings, A.B. (*Yale Univ.*) 1913.
Oscar William Haussermann, A.B. 1912.
Edmund Summers Hawley, A.B. (*Yale Univ.*) 1913.
Charles Leslie Hedden, A.B. (*Williams Coll.*) 1912, A.M. (*Harvard Univ.*) 1913.
Roscoe Russell Hess, A.B. 1911.
Thomas Francis Hinds, A.B. (*Univ. of Toronto*) 1913.
William Waldermar Hodson, A.B. (*Univ. of Minnesota*) 1913.

Benjamin Justin Holly, A.B. (*Grinnell Coll.*) 1913.
Wright Hugus, A.B. (*Dartmouth Coll.*) 1913.
Richard Irwin, LITT.B. (*Princeton Univ.*) 1912.
Thomas Alonzo Jackson, A.B. (*Univ. of Arkansas*) 1912.
Vincent Weaver Jones, A.B. (*Wesleyan Univ.*) 1911.
Bernhard Henry Knollenberg, A.B. (*Earlham Coll.*) 1912, A.M. (*Harvard Univ.*) 1914.
Wilhelm Lentz, A.B. (*St. John's Coll., Md.*) 1912.
Isadore Levin, A.B. 1914.
Harrison Lillibridge, A.B. (*Yale Univ.*) 1913.
Joseph Lorenz, A.B. 1914.
Donald Justin Lynn, A.B. 1913.
Walter Henry McCarthy, A.B. (*Dartmouth Coll.*) 1913.
Harry Charles McClelland, B.L. (*Univ. of California*) 1913.
James Wilfred McKinley, Jr., A.B. (*Univ. of California*) 1913.
Benjamin Murrie McLyman, PH.B. (*Brown Univ.*) 1913.
Andrew Revelle McMicken, A.B. (*Miami Univ.*) 1913.
Paul Vories McNutt, A.B. (*Univ. of Indiana*) 1913.
Colin MacRae Makepeace, A.B. 1913.
Harold E Mann, S.B. (*Hanover Coll.*) 1912.
John Frederick Mann, A.B. 1912.
Samuel Shepherd Markham, LITT.B. (*Princeton Univ.*) 1913.
Louis Hunt Meade, A.B. 1914.
William Blanc Mendes, A.B. (*Fordham Univ.*) 1913.
Milton Carlisle Minor, A.B. (*Univ. of Kansas*) 1913.
Robert Elmer More, A.B. (*Dartmouth Coll.*) 1913.
George Andrews Moriarty, Jr., A.B. 1906 (1905), A.M. 1907.
Barnard Morrison, A.B. 1912 (1911).
John Russell Morton, S.B. 1913.
Francis Severn Moulton, A.B. 1913.
Daniel Needham, A.B. 1913.
Charles Hardy Newman, A.B. (*Cornell Univ.*) 1913.
Ralph Abraham Newman, A.B. 1914.
Vincent DeWitt Nicholson, A.B. (*Earlham Coll.*) 1910.
Lionel Aubrey Norman, A.B. 1912 (1911), M.B.A. 1913.
Sam Parlapiano, A.B. (*Univ. of Colorado*) 1913.
Jefferson Patterson, A.B. (*Yale Univ.*) 1913.
Jesse Holladay Philbin, A.B. (*Yale Univ.*) 1913.
James Percy Pinkerton, A.B. (*St. John's Coll., Md.*) 1910.
Henry Coe Place, A.B. 1914.
Thomas Pollack, A.B. 1914 (1913).
Leon Edward de la Reussille, Jr., LITT.B. (*Princeton Univ.*) 1913.

Thomas Kelly Rinaker, A.B. (*Blackburn Univ.*) 1909.
Mark Van Rinehart, S.B. (*Tri-State Coll.*) 1910, A.B. (*ibid.*) 1912.
John Edwin Roddey, Jr., A.B. (*Univ. of Virginia*) 1913.
Walter Ford Rogers, A.B. (*Piedmont Coll.*) 1910, A.B. (*Harvard Univ.*) 1912.
John Francis Schwieters, A.B. (*Yale Univ.*) 1913..
Harold Alonzo Scragg, A.B. (*Yale Univ.*) 1913.
William Parker Seeley, A.B. (*Yale Univ.*) 1913.
Calvin Frederick Selfridge, A.B. (*Univ. of Wooster*) 1913.
Raphael Semmes, A.B. (*Princeton Univ.*) 1912.
Stewart Marion Seymour, A.B. 1913.
John Scranton Shaw, A.B. (*Colorado Coll.*) 1913.
Edmund Burke Shea, A.B. (*Univ. of Wisconsin*) 1913.
Raymond Warren Sherburne, A.B. (*Dartmouth Coll.*) 1908, A.M. (*ibid.*) 1909.
William Swift Sherrill, S.B. (*Univ. of Alabama*) 1903, S.M. (*ibid.*) 1904.
Coleman Silbert, A.B. 1913.
Edward Ridgely Simpson, LITT.B. (*Princeton Univ.*) 1913.
John Woodruff Simpson, 2d, A.B. (*Amherst Coll.*) 1913.
Winfield Scott Slocum, Jr., A.B. (*Amherst Coll.*) 1913.
Arthur Delafield Smith, A.B. (*Princeton Univ.*) 1913.
Laurence Hammond Smith, S.B. (*Univ. of California*) 1912.
Oscar Joseph Smith, A.B. 1913.
Garrick Mallery Spencer, PH.B. (*Yale Univ.*) 1912.
Perry Jay Stearns, A.B. 1913.
Leonard Swain, A.B. (*Williams Coll.*) 1912.
Burr Sweetser Swezey, S.B. (*Purdue Univ.*) 1913.
Edward Otto Tabor, A.B. (*Tulane Univ.*) 1905, A.M. (*Univ. of Wisconsin*) 1909.
Ralph Comstock Taylor, A.B. (*Yale Univ.*) 1913.
Harold Vernon Tillson, A.B. 1913.
John Kenneth Tilton, LITT.B. (*Princeton Univ.*) 1913.
Harry Edwin Trapp, A.B. (*Dartmouth Coll.*) 1912.
Earl Stewart Wallace, A.B. (*Univ. of Minnesota*) 1913.
Stirling Davies Ward, A.B. (*Williams Coll.*) 1913, A.M. (*ibid.*) 1914.
Vernon McCullough Welsh, A.B. (*Knox Coll.*) 1913.
Richard Bowditch Wigglesworth, A.B. 1912.
Isadore Alfred Wyner, A.B. 1913.

LL.B. *cum Laude*

Leonard Dawson Adkins, A.B. (*Trinity Coll.*) 1913.
Adolf Augustus Berle, Jr., A.B. 1913, A.M. 1914.
Merritt Caldwell Bragdon, Jr., A.B. (*Northwestern Univ.*) 1913.
Frederick Walton Brown, A.B. (*Occidental Coll.*) 1914.

Howard Fletcher Burns, A.B. (*Amherst Coll.*) 1912.
William Francis Cahill, A.B. (*Fordham Univ.*) 1913.
Francis Leo Daily, A.B. (*Yale Univ.*) 1913.
Thomas Worth Doan, A.B. (*Williams Coll.*) 1912, A.M. (*ibid.*) 1914.
Richard Conover Evarts, A.B. 1913.
Frederick Francis Greenman, A.B. 1914.
Alexander Iselin Henderson, A.B. 1913.
Gerard Carl Henderson, A.B. 1912. (Samuel Phillips Prescott Fay Diploma.)
Alfred Jaretzki, Jr., A.B. 1913.
William Thomas Joyner, A.B. (*Univ. of North Carolina*) 1911.
Louis Wagner McKernan, A.B. 1913.
James Angell McLaughlin, A.B. (*Univ. of Michigan*) 1912.
Calvert Magruder, A.B. (*St. John's Coll., Md.*) 1913.
Spencer Bishop Montgomery, A.B. (*Miami Univ.*) 1913.
Dwight Copley Pitcher, A.B. (*Williams Coll.*) 1913.
Theodore Clark Richards, A.B. 1913.
Elliott Dunlap Smith, A.B. 1913.
Stafford Smith, A.B. (*Northwestern Univ.*) 1913.
Erwin Paul Snyder, A.B. (*Univ. of Nebraska*) 1912.
Harold Melrose Stern, B.L. (*Univ. of California*) 1913.
Vanderbilt Webb, A.B. (*Yale Univ.*) 1913.
Charles Hartshorne Weston, A.B. 1914.
Clifford Alonzo Woodard, A.B. 1912 (1911), A.M. 1912.

LL.B. (*Out of Course*)

Fitch Allan Winchester, A.B. 1909, as of the class of 1913.
Hugh Warren Hastings, A.B. (*Bowdoin Coll.*) 1911, as of the class of 1914.
Erastus Henry Hewitt, A.B. (*Yale Univ.*) 1911, as of the class of 1914.
William Robert Higgins, A.B. (*Wabash Coll.*) 1911, as of the class of 1914.
Lawrence Augustine Lawlor, A.B. (*Holy Cross Coll.*) 1910, A.M. (*Boston Coll.*) 1913, as of the class of 1914.
Merle Greely Summers, A.B. (*Univ. of Ohio*) 1910, as of the class of 1914.
John Bernard Welch, A.B. (*Dartmouth Coll.*) 1911, as of the class of 1914.
Ozero Carl Brewer, A.B. (*Univ. of Arkansas*) 1911, as of the class of 1915.
Edwin Chandler Brown, A.B. 1912, as of the class of 1915.
Ignace Stanley Filip, A.B. (*Univ. of Michigan*) 1912, as of the class of 1915.
Cyrus James Fitton, LITT.B. (*Princeton Univ.*) 1912, as of the class of 1915.
Edward Grove Fletcher, A.B. (*Wesleyan Univ.*) 1912, as of the class of 1915.
Abraham Glaser, A.B. 1911, as of the class of 1915.
Arthur C Lindholm, A.B. (*Gustavus Adolphus Coll.*) 1910, as of the class of 1915.
Howard Burchard Lines, A.B. (*Dartmouth Coll.*) 1912, as of the class of 1915.

Joseph Downey O'Connell, A.B. (*Washington and Jefferson Coll.*) 1912, as of the class of 1915.

Frederick Edward Schortemeier, A.B. (*Butler Coll.*) 1912, as of the class of 1915.

Robert Ellsworth Scott, S.B. (*Univ. of Wooster*) 1912, as of the class of 1915.

Roger Vinton Snow, A.B. (*Williams Coll.*) 1912, as of the class of 1915.

John Cornelius Sullivan, A.B. (*Univ. of Michigan*) 1911, as of the class of 1915.

Leon Oliver Wavle, A.B. 1912, as of the class of 1915.

John Edward Welch, A.B. (*Holy Cross Coll.*) 1912, as of the class of 1915.

George William Wightman, A.B. 1912, as of the class of 1915.

S.J.D.

Earle Conklin Bailie, A.B. (*Univ. of Minnesota*) 1912, LL.B. (*Harvard Univ.*) 1915.

John Begg Cheadle, A.B. (*Univ. of Kansas*) 1898, LL.B. (*ibid.*) 1902.

Benjamin Victor Cohen, PH.B. (*Univ. of Chicago*) 1914, J.D. (*ibid.*) 1914.

Rollin Morris Perkins, A.B. (*Univ. of Kansas*) 1910, J.D. (*Leland Stanford Jr. Univ.*) 1912.

Gustavus Hill Robinson, A.B. 1905, LL.B. (*ibid.*) 1909.

Henry Rottschaefer, A.B. (*Hope Coll.*) 1909, J.D. (*Univ. of Michigan*) 1915.

S.J.D. (*Out of Course*)

William Barney Cockley, A.B. (*Ohio State Univ.*) 1904, LL.B. (*ibid.*) 1908, as of 1915.

OFFICIAL REGISTER OF HARVARD UNIVERSITY

[*Entered March 6, 1913, at Boston, Mass., as second-class matter, under Act of Congress of August 24, 1912.*]

Issued at Cambridge Station, Boston, Mass., three times each, in January, February, July, August, and September; eight times each, in March, April, May, and June; twice each, in October, November, and December.

These publications include: —

The Annual Reports of the President and of the Treasurer.

The Annual University Catalogue.

The Annual Catalogues of the College and the several Professional Schools of the University; the Descriptive Pamphlet; the Announcements of the several Departments; etc., etc.

1918/19

OFFICIAL REGISTER OF
HARVARD UNIVERSITY

THE LIBRARY OF THE

VOL. XV MARCH 21, 1918 NO. 10

SEP 1 - 1927

UNIVERSITY OF ILLINOIS

THE LAW SCHOOL

1918–19

PUBLISHED BY HARVARD UNIVERSITY
CAMBRIDGE, MASS.

THE LAW SCHOOL OF HARVARD UNIVERSITY

ANNOUNCEMENT, 1918–19

CAMBRIDGE
PUBLISHED BY THE UNIVERSITY
1918

LAW SCHOOL

OF

HARVARD UNIVERSITY

OF

CAMBRIDGE, MASS.

Academic Year 1918-19

FACULTY

ABBOTT LAWRENCE LOWELL, A.B., LL.B., LL.D., PH.D., PRESIDENT.

ROSCOE POUND, PH.D., LL.M., LL.D., D.C.L., DEAN, and *Carter Professor of General Jurisprudence.*

*EUGENE WAMBAUGH, A.M., LL.B., LL.D., *Langdell Professor of Law.*

JOSEPH HENRY BEALE, A.M., LL.B., LL.D., *Royall Professor of Law.*

SAMUEL WILLISTON, A.M., LL.B., LL.D., *Weld Professor of Law.*

*ARTHUR DEHON HILL, LL.B., *Professor of Law.*

JENS IVERSON WESTENGARD, A.M., LL.B., *Bemis Professor of International Law.*

EDWARD HENRY WARREN, A.M., LL.B., *Story Professor of Law.*

JOSEPH WARREN, A.B., LL.B., *Professor of Law.*

*FELIX FRANKFURTER, A.B., LL.B., *Professor of Law.*

AUSTIN WAKEMAN SCOTT, A.B., LL.B., *Professor of Law.*

ZECHARIAH CHAFEE, JR., A.B., LL.B., *Assistant Professor of Law.*

GEORGE JARVIS THOMPSON, S.B., LL.B., *Ezra Ripley Thayer Teaching Fellow.*

* On leave of absence for the period of the war.

EDWARD BRINLEY ADAMS, A.B., LL.B., *Librarian.*
ROBERT BOWIE ANDERSON, *Assistant Librarian.*
JOHN CHARLES DRISCOLL, *Assistant in the Library.*

RICHARD AMES, A.B., LL.B., *Secretary.*

The Law School was established in 1817, and is the oldest of the law schools now existing in the United States.

From 1839 to 1870 the curriculum was two years, or four terms, but the lectures of one year were not given in the other year. Few persons took the full course, the degree of BACHELOR OF LAWS being conferred upon all persons who were members of the School for eighteen months, or three terms. In 1870 the course prescribed for the degree was lengthened to two years, and all the subjects of each year were taught every year. The present three years' course dates from 1877. There were no examinations for the degree until June, 1871, and none for admission until 1877. Special Students were admitted without examination as late as 1893. In the year 1896–97, the rule came into force by which only graduates of approved colleges and persons qualified to enter the Senior Class of Harvard College were admitted as regular students. Under the present rule, adopted in 1899, only graduates of approved colleges will be admitted as regular students.

DANE HALL, the first building erected for the use of the Law School, was completed in 1832, and enlarged in 1845. The School now occupies two buildings, — AUSTIN HALL, finished in 1883, and LANGDELL HALL, completed in 1907.

The two buildings are both used exclusively for Law School purposes, each building having its own library stacks, lecture rooms and reading rooms. They contain seven lecture rooms seating over twelve hundred students, and four reading rooms accommodating nearly six hundred. The library stacks in the two buildings have room for over two hundred thousand volumes.

ACADEMIC YEAR

The academic year 1918–19 will begin on Monday, September 23, 1918, and will end on Thursday, June 19, 1919. There will be a recess from December 23, 1918, to January 2, 1919, both inclusive; and also from April 13 to April 19, both inclusive.

The lectures will begin on the opening day of the year, Monday, September 23, 1918.

ADMISSION OF STUDENTS

The following persons will be admitted without examination as candidates for the degree of Bachelor of Laws: —

1. Graduates of colleges of high grade* upon producing their diplomas.

2. Graduates of other colleges of approved standing upon producing their diplomas together with an official certificate that they ranked in the first third of the class on the work of the Senior year.

Special Students

1. Graduates of approved law schools having a three-year course for their degree will be admitted as Special Students without examination.

2. Persons not otherwise eligible for admission to the School, but who have attained the age of twenty-one years, will, in rare instances, be admitted as Special Students by special vote of the Faculty. Those who wish to enter by such a vote should make application to the Secretary not later than the first day of May, stating the circumstances which prevented them from receiving a college education, and giving their age, their previous mental training, their occupation, if any, and the names of two persons familiar with their character, ability, and attainments. Those applicants whose record seems to the Faculty sufficiently promising will be admitted to the School upon passing, in September, satisfactory examinations in Blackstone, in the translation from standard Latin and French prose authors, and in the rendering of passages of easy English prose into Latin and French.

Persons admitted as Special Students are not eligible for a degree.

Advanced Standing

Any person who, *after becoming entitled to enter this School as a regular student*,† has been in regular attendance for at least one academic year of not less than eight months at another law school qualified to be a member of the Association of American Law Schools, will be admitted to the second-year class upon passing satisfactorily, in June, the annual examinations in the studies of the first year. This examination will require a thorough knowledge of the following books: Warren's *Cases on Property;* Williston's *Cases on Contracts;* Ames and Smith's *Cases on Torts* (Pound's ed.); Beale's *Cases on Criminal Law* (3d ed.); Beale's *Cases on Legal Liability;* Scott's *Cases on Civil Procedure.*

* The list of selected colleges, which appeared some years ago, has been revised, but will not be published hereafter. Graduates who wish to know whether their college is on the revised list are advised to communicate with the Secretary of the Law Faculty.

† Law work pursued before graduation from college will not be counted in any way toward advanced standing.

REGISTRATION

Every student in the School and every applicant for admission is expected to register in person at Langdell Hall on or before Monday, September 23. No student will be allowed to register after November 1.

Applicants for admission should present their diplomas or certificates of graduation at the time they appear for registration.

Every applicant must, immediately after registering, present his certificate of registration to the Bursar, with whom he must file his bond or give other satisfactory security for the payment of his dues for the year. (See page 16.)

PROGRAMME OF INSTRUCTION

The design of this School is to afford such a training in the fundamental principles of English and American Law as will constitute the best preparation for the practice of the profession in any place where that system of law prevails. With this view, the programme of study, which is designed to occupy the student three full years, will comprise the following subjects: —

First Year

Civil Procedure at Common Law. Professor Scott. *Two hours a week.* Scott's *Cases on Civil Procedure.*

Contracts. Professor Williston. *Three hours a week.* Williston's *Cases on Contracts.*

Criminal Law. Professor Beale. *Three hours a week in the second half-year.* Beale's *Cases on Criminal Law* (3d ed.).

Principles of Liability. Professor Beale. *Three hours a week in the first half-year.* Beale's *Cases on Legal Liability.*

Property. Professor Edward H. Warren. *Two hours a week.* Warren's *Cases on Property.*

Torts. Professor Pound and Professor Westengard. *Two hours a week.* Ames and Smith's *Cases on Torts* (Pound's ed.).

Second Year

Agency. Professor Joseph Warren. *Two hours a week.* Wambaugh's *Cases on Agency.*

Bills of Exchange and Promissory Notes. Assistant Professor Chafee. *Two hours a week.* Ames's *Cases on Bills and Notes*, and Brannan's *Negotiable Instruments Law* (2d ed.).

Equity. Professor POUND. *Two hours a week.* Ames's *Cases on Equity Jurisdiction*, vol. 1.

Evidence. Professor EDWARD H. WARREN. *Two hours a week.* Thayer's *Cases on Evidence* (2d ed.).

Property. Professor JOSEPH WARREN. *Two hours a week.* Gray's *Cases on Property* (2d ed.), vol. 3; Warren's *Cases on Wills and Administration.*

Public Utilities. Mr. THOMPSON. *Two hours a week.* Beale's *Cases on Carriers* (2d ed.); Wyman's *Cases on Public Service Companies* (2d ed.); Frankfurter's *Cases under the Interstate Commerce Act.*

Sales of Personal Property. Professor WILLISTON. *Two hours a week.* Williston's *Cases on Sales* (2d ed.).

Trusts. Professor SCOTT. *Two hours a week.* Ames's *Cases on Trusts* (2d ed.); Scott's *Cases on Resulting and Constructive Trusts.*

Insurance—Marine, Fire, and Life. Assistant Professor CHAFEE. *Two hours a week in the second half-year.* Wambaugh's *Cases on Insurance.*

Law of Persons. Professor JOSEPH WARREN. *Two hours a week in the first half-year.* Smith's *Cases on Persons.*

THIRD YEAR

Conflict of Laws. Professor BEALE. *Two hours a week.* Beale's *Cases on the Conflict of Laws.*

Constitutional Law. Professor POUND. *Two hours a week.* Wambaugh's *Cases on Constitutional Law.*

Corporations. Professor EDWARD H. WARREN. *Two hours a week.* Warren's *Cases on Private Corporations* (2d ed.).

Equity. Assistant Professor CHAFEE. *Two hours a week.* Ames's *Cases on Equity Jurisdiction*, vol. 1 (concluded) and vol. 2; Pound's *Cases on Equitable Relief against Defamation and Injuries to Personality.*

Partnership. Assistant Professor CHAFEE. *Two hours a week.* Ames's *Cases on Partnership.*

Property. Professor WESTENGARD. *Two hours a week.* Gray's *Cases on Property*, vols. 5, 6.

Suretyship and Mortgage. Professor SCOTT. *Two hours a week.* Ames's *Cases on Suretyship;* Wyman's *Cases on Mortgages* (revised edition).

Admiralty. Professor WESTENGARD. *Two hours a week in the first half-year.* Ames's *Cases on Admiralty.*

Bankruptcy. Professor WILLISTON. *Two hours a week in the first half-year.* Williston's *Cases on Bankruptcy* (with supplement).

Municipal Corporations. Professor BEALE. *Two hours a week in the first half-year.* Beale's *Cases on Municipal Corporations.*

Quasi-Contracts. Professor JOSEPH WARREN. *Two hours a week in the second half-year.*

In addition to the foregoing third-year subjects, third-year students may elect any second-year subjects which they have not taken in their second year, and, with the consent of the instructor, one graduate course.

GRADUATE COURSES

International Law as administered by the Courts. Professor WESTENGARD. *Two hours a week.* Scott's *Cases on International Law.*

Jurisprudence: Theory of Law and Legislation, the Province of the Written and Unwritten Law, Problems of Law Reform in America. Professor POUND. *Two hours a week.*

Roman Law, and the Principles of the Civil Law and Modern Codes as developments thereof — an introduction to Comparative Law. Professor POUND. *Two hours a week.* Pound's *Readings in Roman Law* (2d ed.).

International Law Problems of the War. Professor WESTENGARD. *Two hours a week in the second half-year.* (Open only to students who take or have taken the course in "International Law as administered by the Courts.")

Modern Developments in Procedural Law. Professor SCOTT. *Two hours a week in the first half-year.*

Private International Law (advanced course). Practice in the Investigation and Teaching of Special Topics. Professor BEALE. *Two hours a week in the second half-year.*

Candidates for the degree of Doctor of Law may elect any subject in the second and third years which they have not already taken, but they will be required to include among their electives the course in Roman Law and the Principles of the Civil Law, and also other graduate courses aggregating at least two hours a week.

Extra Courses

[Patent Law.]
Omitted in 1918–19.

[Law of Mining and Water Rights.]
Omitted in 1918–19.

[Massachusetts Practice.]
Omitted in 1918–19.

New York Practice. Professor Scott.

Brief Making and Preparation of Cases.

Professional Ethics.

No examination will be held in the extra courses, and they will not count towards a degree.

Every candidate for the degree of Bachelor of Laws will be required to take all the subjects of the first year, twelve hours a week in the second year, and twelve hours a week in the third year.

No student may be examined in any one year in more than six full courses or the equivalent, without special permission of the Faculty, except that a student at the end of his second or third year may also be examined in one course in which he has failed to pass. With this exception a course taken to remove a condition will be counted as one of the six.

Instruction in other Departments of the University

The instruction given in the other departments of the University, with the exception of exercises carried on in the special laboratories, is also open, without additional charge, to students of the Law School. Those who wish to avail themselves of these privileges must procure from the Dean a certificate of membership in the School.

The Hemenway Gymnasium is open to members of this School, without extra charge. Each student is entitled to a thorough personal examination by the Director and to special direction and advice as to the form and amount of physical exercise best suited to his case.

LIBRARIES

The School has two Libraries, one in Langdell Hall and the other in Austin Hall. Each contains all the American, English, and Irish Reports, as well as all the important English and American law treatises. The larger collection of books is in Langdell Hall, which contains, beside the above mentioned, a complete set of Scotch Reports, all of the English Colonial Reports, and an almost complete collection of the statutes of

America and Great Britain from the earliest period. Several sets of the most important English and American reports will be found in each Library. In Langdell Hall there are also upwards of 45,000 volumes of the Continental Law of Europe; a collection of trials, civil and criminal, remarkable in extent; a very full collection of legal periodicals. Recent acquisitions of great importance are the Olivart Collection of International Law, about 14,000 volumes; the Dunn Library, consisting of nearly 400 volumes of very early printed books and manuscripts; and a pretty full collection of the laws and decisions of the South American republics. The two Libraries contain over 170,000 volumes, and are liberally administered in the interests of the students. The average expenditures for books and binding during the past five years have been over $24,000. Students in the Law School have the right to use the College Library.

DEGREES

Degree of Bachelor of Laws

The requirements for the degree of Bachelor of Laws in point of length of residence at the School and the passing of examinations are as follows: —

Age. At the time of receiving the degree a student must have attained the age of twenty-one years.

Length of Residence. The required period of residence at the School is three years. Students admitted to Advanced Standing after a year's residence at another law school may count that year as one of the three years.

Examinations. To receive the degree of Bachelor of Laws it is necessary to pass satisfactory examinations on the entire course of three years. Students who pass these examinations with distinguished excellence will receive the degree of Bachelor of Laws, *cum laude*.

The right to take the examinations, as well as the privilege of continuing one's membership in the School at any time, is conditioned upon regular attendance at the exercises of the School.

The examinations in the studies of the first, second, and third years must be passed at the end of each year respectively. No examinations are held in any course in the autumn.

A student who fails to pass an examination in at least four subjects at the end of the first year, or who has more than two conditions standing against him at the end of the second year, will not be allowed, unless by a special vote of the Faculty, to continue in the School, or to rejoin it at any subsequent time, unless at some regular examination held within two years he remove the conditions and obtain a general average, on the entire

work of the year in which he failed, at least five per cent higher than the usual passing mark.

No student who has more than one condition standing against him at the end of either the first or second year will be allowed to register with his class for the succeeding year; but if he has not more than two conditions standing against him he may continue in the School as an Unclassified Student.

No student who fails, on account of conditions, to receive his degree in due course, will be permitted, except by special vote of the Faculty, to remove his conditions later than two years after the graduation of his regular class.

Every person who, while a member of the School, shall pass a satisfactory examination in one or more subjects, will be entitled to a certificate, stating the length of time he has been a member of the School and specifying the subjects in which he has passed an examination.

Degree of Doctor of Law

Length of Residence. The degree is conferred upon graduates of the Harvard Law School upon one year's residence after receiving the Bachelor's degree; and upon graduates of other schools qualified to be members of the Association of American Law Schools upon one year's residence after receiving the Bachelor's degree.

Prior Education. To be admitted as candidate for the degree of Doctor of Law a student must be qualified to enter the Harvard Law School as a regular student, and must have completed the course for Bachelor of Laws with high rank. His college course and law course combined must have occupied not less than six calendar years.

Examinations. To receive the degree of Doctor of Law it is necessary to pass with distinguished excellence examinations upon courses aggregating ten hours of lectures a week during the entire year, including the course in Roman Law and the Principles of the Civil Law, and also other graduate courses aggregating at least two hours of lectures a week.

SCHOLARSHIPS AND OTHER PECUNIARY AID

Faculty Scholarships. A limited number of Scholarships, of the annual value of one hundred and fifty dollars each, are awarded to meritorious students standing in need of such assistance, who have been in the School one full year at least, and who intend to remain in the School for the full three years' course. Applications for these scholarships must be made in writing, to the Secretary, by *the first of June.* The award will be made by the Corporation, on the recommendation of the

Faculty, at the beginning of each academic year, preference being given to members of the third-year class.

George Fisher Scholarship. This scholarship was founded by the gift, in 1906, of three thousand five hundred dollars by Mrs. Sarah C. Fisher Wellington, in memory and in honor of her father, George Fisher. "The income of this gift, up to one hundred and fifty dollars, is to be given annually to a promising student of the School."

Langdell Scholarships. By the will of Mrs. C. C. Langdell the School has received $25,000 to found two scholarships to be known as the "Langdell Scholarships and to be given only to worthy men of small means and of the highest rank and character."

Samuel Phillips Prescott Fay, 1798, Fund and Scholarship. This Fund and Scholarship has been established in the School by an anonymous gift of $5000. The income of this fund is to be applied each year, first, to the expense of preparing and issuing a diploma in memory of Jonathan Fay, A.B. 1778, and A.M., and of his son, Samuel Phillips Prescott Fay, A.B. 1798, A.M. and Overseer, "to be given to the member of each graduating class of the Law School who, in the judgment of the Law Faculty, has during his three years by his scholarship, conduct and character given evidence of the greatest promise"; secondly, for the benefit of "such student in the Law School as the Faculty of that School shall consider most worthy of assistance provided he shall have finished at least one full year's course and they are satisfied of his intention to complete the three-year course, but this provision shall not prevent this payment being made to a third-year student if deemed worthy as aforesaid."

This diploma and scholarship are restricted to citizens of the United States, but are to be open to women, if women are at any time admitted as students.

Research Scholarships. These scholarships, with an income of two hundred and fifty dollars each, offered by anonymous friends of the University to encourage research in problems of law reform, will be awarded to graduate students who, in the opinion of the Faculty, give promise of ability to do effective work in the investigation of such problems. The students will be required to write a dissertation embodying the results of their study.

John Foster Fund. The income of the John Foster Fund, amounting to about one hundred and fifty dollars, is available in alternate years in the Law School and in the Medical School, for one or more meritorious students needing assistance. The next assignment in the Law School will be made in 1919.

Hughes Loan Fund. In 1903, Charles James Hughes, Jr., of Denver, Colorado, gave five hundred dollars for any use approved by the Faculty of Law, on whose recommendation the Corporation voted that the gift "be used as a loan fund for the benefit of students in the Law School, and that it be called the Hughes Loan Fund." In 1906 Mr. Hughes added seven hundred and fifty dollars to the fund.

James Coolidge Carter Loan Fund. In 1906, Miss Frances A. L. Haven, of New York City, gave twelve thousand dollars, to establish, in memory of James Coolidge Carter, the Loan Fund of that name, "the income of which shall be loaned to students in the School who are in need of pecuniary assistance, and who, by reason of their character, physical constitution and intellectual ability, promise to become successful as lawyers and influential as citizens."

Harry Milton Levy Loan Fund. In 1908, Harry Milton Levy, a former student in the School, gave five thousand dollars to the University to be used as a loan fund, one-half for the benefit of students in the College and one-half for the benefit of students in the Law School.

M. J. and Jennie Mack Loan Fund. In 1916, Julian W. Mack, LL.B. 1887, gave one thousand dollars, in memory of his uncle and aunt, to whose affection and generosity he owed the opportunity of attending the Harvard Law School, to establish a loan fund bearing their names.

Fellowships and Scholarships available in other Departments of the University as well as in the Law School

Applications for all these Fellowships and Scholarships should be made before March first, to the Secretary of the Law School, Langdell Hall.

The Frederick Sheldon Fund for Travelling Fellowships and Scholarships. The income of this fund is available for holders of any degree from Harvard University.

The Victor Emanuel Chapman Memorial Fellowship; with an income at present of eleven hundred and twenty-five dollars. Founded in 1917 by a number of persons who gave jointly the sum of approximately twenty-five thousand dollars in memory of Victor Emanuel Chapman, of New York, of the Class of 1913, who was killed in action over Verdun, June 23, 1916, while a member of the Flying Corps of the French Army. This fellowship is to be assigned to a French youth (or youths) for study in some department of Harvard University.

The Charles Elliott Perkins Scholarship; with an income of four hundred dollars, "to be offered each year to a graduate of an Iowa College or University, in any of the graduate or professional departments of Harvard University."

The James A. Rumrill Scholarship; with an income at present of two hundred and twenty-five dollars. This scholarship . . . . founded in 1909 by Mrs. James A. Rumrill, in memory of her husband, James Augustus Rumrill, of Springfield, Mass., of the Class of 1859, will be offered each year to a properly qualified graduate of a college or university in Virginia, North Carolina, South Carolina, Florida, Georgia, Tennessee, or Kentucky.

The Princeton Fellowship; with a stipend of four hundred and fifty dollars. From a graduate of Princeton University, to be awarded to a graduate of that University studying in any department of Harvard University.

The William Stanislaus Murphy Scholarships; with an income of two hundred and fifty dollars each. Founded by William Stanislaus Murphy, to be used for the education of men of the name of Murphy who prove deserving of this kind of encouragement. These scholarships are available for students in all departments of the University.

THE SEARS PRIZES

In 1909 a gift was received from Sarah C. Sears to establish at the Law School, in memory of her son, Joshua Montgomery Sears, Jr., who was a graduate of the School, "prizes to be awarded annually to students in the School who shall have done the most brilliant work in their class during the year. The Faculty shall distribute the income of the fund in not exceeding four prizes in one or more or all of the classes as they deem best, and in making the distribution no regard shall be paid to the pecuniary means of the students who are to receive the same."

From this gift four prizes of $375 each will be awarded annually.

THE AMES PRIZE

In 1898, Julian W. Mack, LL.B., of the Class of 1887, gave three thousand dollars, afterwards adding six hundred and fifty dollars to his gift, to establish the James Barr Ames Prize Fund, "from the income of which a prize of not less than four hundred dollars shall be from time to time awarded for a meritorious essay or book on some legal subject."

The Ames Prize will be awarded at intervals of four years.

It will consist of a bronze medal and a sum of not less than $400.

It will be awarded for the most meritorious law book or legal essay written in the English language and published not less than one nor more than five years before the award.

The prize will be awarded by the Faculty of the Harvard Law School.

The prize was awarded in 1902 to John Henry Wigmore, A.B. 1883, LL.B. 1887, LL.D. 1909, Dean of the Northwestern University Law School. The award for 1906 was made to Frederic William Maitland, Downing Professor of the Laws of England in the University of Cambridge, England; for 1910 to John William Salmond, Solicitor-General of New Zealand; and for 1914 to Samuel Charles Wiel, A.B. 1899, S.M. 1900, LL.B. 1903, of San Francisco.

THAYER TEACHING FELLOWSHIP

In 1915 the sum of $25,000 was given by Mrs. Ezra Ripley Thayer in memory of her husband, the income of said fund to be used in payment of the salary of a teaching fellow in the Harvard Law School to be known as the Ezra Ripley Thayer Teaching Fellow. The fellowship will be awarded annually to a recent graduate of high standing who gives promise of becoming a legal scholar.

ADDISON BROWN PRIZE

In 1914 a bequest of $2500 was received from Addison Brown to establish a prize fund, "the net income thereof to be awarded annually or biennially for the best essay by one of the students in the Law School on some designated subject of Maritime or Private International Law, under prescribed regulations." The subjects for 1918–19 and other information may be obtained from the Secretary of the Law School.

FEES AND EXPENSES

The tuition fee is one hundred and fifty dollars a year.

A fee of four dollars a year is charged to every student in the Law School, for the maintenance of the Stillman Infirmary; and, on the order of a physician, every student will be given, in case of sickness, in return for this fee, a bed in a ward, board, and ordinary nursing for a period not exceeding two weeks in any one academic year. The patient pays his physician; and extra charges are made for private rooms and for special nurses. Married students who wish to forego the benefit of the Infirmary may be exempted from the Infirmary fee by signing a book kept at the Bursar's office for that purpose, at the beginning of each academic year.

The other expenses of a student for an academic year may be estimated as follows: —

Rent and care of a furnished room . . .	$40 to $150
Board for thirty-eight weeks	170 to 266
Fuel and lights	11 to 25
Text-books	25 to 35
	$246 to $476

The University buildings contain over seven hundred rooms for student lodgings, of which upwards of two hundred are available in each year for new-comers. Detailed information may be obtained from the Bursar.* Application should be made early.

Board at cost can be obtained at the Union by members of the Law School. Friends can secure seats together. The cost of board in 1917–18 was $6.25 a week. Applications for seats should be made before September 15 to the Auditor of Memorial Hall. Foxcroft Hall is open to law students. Meals *à la carte* are served at cost, making it possible to board for $4.50 a week. Application should be made early to the Auditor of Foxcroft Hall.

Every student must file a bond with the Bursar in the sum of $200, signed by two bondsmen, one of whom must be a citizen of the United States, or by a surety company duly qualified to do business in Massachusetts, as security for the payment of dues to the University; or, instead of filing a bond, he may deposit $200 in United States bonds for the same purpose; or he may deposit fifty dollars as security and pay in advance all sums for which he becomes liable to the University. Money deposited as security is returnable after the issue of the second term-bill, one week before Commencement. Every student who lives in a College room or boards at the Union or at Foxcroft Hall must file the same bond as undergraduates ($400), or pay rent for the year in advance, and make a deposit with the Bursar as security for the payment of his board. In the case of the Union the deposit for board may be made each week at the rate of $6.75, or it may be made less frequently in multiples of that figure. In the case of Foxcroft Hall, the deposit, made in sums of $5.00 or multiples thereof, must be such as to maintain constantly in the Bursar's hands a balance in excess of ten dollars. All persons living in College rooms are subject to the regulations of the Parietal Committee, in the same manner as undergraduates.

No officer or student in the University is accepted as a bondsman.

A student who is a member of the Law School for only a part of the academic year is allowed the following deductions from the full tuition fee of one hundred and fifty dollars. A student who leaves before January 1 is allowed a deduction of one hundred dollars if before that date he gives written notice of his withdrawal to the Dean or to the Secretary; one who leaves between December 31 and the end of the first half-year is allowed a deduction of sixty dollars if he gives written notice as above before the end of the first half-year; and one who leaves between the end of the first half-year and April 1 is allowed a deduction of forty dollars if he gives written notice before April 1; but no deduction is made unless notice of the withdrawal is given in writing.

* The Bursar's Office is in Dane Hall, Harvard Square, Cambridge. Hours 9–1.

The first half-year begins with the academic year and ends on the Saturday before the second Sunday in February. The first third of the academic year begins with the academic year and ends *December 31.* The second third begins *January 1* and ends *March 31.* The last third begins *April 1* and ends at *Commencement.*

Each student is required to pay ninety dollars of the tuition fee and the Infirmary fee of four dollars to the Bursar punctually at the beginning of the academic year, without the presentation of a bill. The second instalment of the tuition fee, of sixty dollars, is entered upon the first term-bill.

The first term-bill is issued January 20, and must be paid on or before February 10. This bill will include, in addition to the second instalment of the tuition fee, such charges as the following: Two-thirds of the year's charges for the use of a College room; Gymnasium locker fee; such incidental charges as can then be determined; charges for gas, and for board at the Union and at Foxcroft Hall, made up to as late a date as practicable.

The second term-bill is issued one week before Commencement, and contains the charges not included in the first bill. The second term-bill must be paid by all candidates for degrees at least one day before Commencement; and by all other students, on or before July 20.

Students who are candidates for degrees in the middle of the academic year must pay all dues to the University at least one day before the day upon which the degrees are to be voted.

The term-bills are sent to the student at his Catalogue address unless the Bursar is requested in writing to send them elsewhere.

When a student's connection with the School is severed, all charges against him must be paid at once.

Each student whose dues to the University remain unpaid on the day fixed for their payment is required at once to cease attending lectures or recitations, using the libraries, laboratories, gymnasium, athletic grounds or buildings, boarding at the Union or at Foxcroft Hall, and making use of any other privileges as a student, until his financial relations with the University have been arranged satisfactorily to the Bursar. Failure to comply with this rule is deemed cause for severing the connection of the student with the University.

STUDENTS, 1917–18

Resident Graduates

NAME	HOME RESIDENCE	PRESENT ADDRESS
Chang, Fu-yün, A.B. 1914, LL.B. 1917,	*Chefoo, China,*	D. 40
Sayre, Francis Bowes, A.B. (*Williams Coll.*) 1909, LL.B. (*Harvard Univ.*) 1912,	*So. Bethlehem, Pa.*	39 Kirkland St.
Shartel, Burke, A.B. (*Univ. of Michigan*) 1911, J.D. (*ibid.*) 1913,	*Oklahoma City, Okla.*	C't 37
Snider, Clifford Raymond, A.B. (*West Virginia Univ.*) 1914, LL.B. (*ibid.*) 1917,	*Morgantown, W. Va.*	Claverly 50
Thompson, George Jarvis, S.B. (*Univ. of Pennsylvania*) 1909, LL.B. (*Harvard Univ.*) 1912,	*Waverley,*	36 Sycamore St., Waverley

---

Third Year

Acheson, Dean Gooderham, A.B. (*Yale Univ.*) 1915,	*Middletown, Conn.*	3 Concord Ave.
Adlow, Elijah, A.B. 1916,	*Roxbury,*	35 Elm Hill Park, Rox.
Amundson, Paul, A.B. (*Lawrence Coll.*) 1914,	*Black River Falls, Wis.*	16 Prescott St.
Andrews, Robert McCants, A.B. (*Howard Univ.*) 1915,	*Sumter, S. C.*	69 Dana St.
Aronson, Philip, A.B. 1916,	*Roxbury,*	141 Homestead St., Rox.
Bailey, Henry Albon, Jr., PH.B. (*Univ. of Vermont*) 1914, A.M. (*ibid.*) 1915,	*Winooski, Vt.*	C't 47
Banser, John Csikasz, A.B. (*Syracuse Univ.*) 1915,	*Nagy Barcza, Hungary,*	65 Hammond St.
Barnet, Philip, A.B. 1915,	*New Bedford,*	M. 45
Beehan, William Emmett, A.B. (*Brown Univ.*) 1915,	*Providence, R. I.*	53 Oxford St.
Brennan, Christopher Joseph, A.B. (*Holy Cross Coll.*) 1915,	*Providence, R. I.*	1734 Cambridge St.
Brereton, Peirce Hill, PH.B. (*Yale Univ.*) 1915,	*Brookline,*	145 University R'd, B'kline
Brown, Joseph Real, A.B. (*Yale Univ.*) 1914,	*Cleveland, O.*	11 Trowbridge St.
Burlew, Frederick Meinzer, PH.B. (*Bucknell Univ.*) 1915,	*Freneau, N. J.*	3 Sumner R'd

Campbell, William Henry, Jr., A.B. (*Rutgers Coll.*) 1915,	*Ocean City, N. J.*	53 Oxford St.
Cohen, Paul Pincus, A.B. 1916,	*Buffalo, N. Y.*	W. 38
Cohn, Harold, A.B. 1915,	*Nashville, Tenn.*	M. 36
Corcoran, Edward John, A.B. (*Brown Univ.*) 1915,	*Newport, R. I.*	Gnt. 2
Culolias, Nicholas Constantine, A.B. (*Princeton Univ.*) 1915,	*Trikorfa, Arcadia, Greece,*	51 Brattle St.
Driver, Earl Spencer, A.B. (*Princeton Univ.*) 1915,	*Memphis, Tenn.*	7 Story St.
Feiga, Wilfred Beeber, A.B. 1916,	*Worcester,*	W. 19
Feingold, Louis Stanley, A.B. (*Clark Coll.*) 1915,	*Worcester,*	M. 44
Felton, William Sidney, A.B. 1915,	*Salem,*	Go. c33
Freedman, Max Nahum, A.B. 1915,	*Detroit, Mich.*	W. 44
Freitas, William Russell, A.B. 1915,	*New Bedford,*	1734 Cambridge St.
Gillen, Frederick John, A.B. (*Holy Cross Coll.*) 1915,	*Lawrence,*	15 Sumner R'd
Goodman, Harold, A.B. 1916,	*Flint, Mich.*	W. 47
Gorman, Harold Herancourt, A.B. 1916,	*Cincinnati, O.*	36 Ash St.
Handford, James LeRoy, A.B. (*Rutgers Coll.*) 1915,	*Vineland, N. J.*	53 Oxford St.
Hanna, John Alford, A.B. (*Dartmouth Coll.*) 1914, A.M. (*Leland Stanford Jr. Univ.*) 1915,	*Auburn, Neb.*	Go. B12
Hill, Philip Adams, A.B. 1916,	*Dedham,*	Dana 27
Holden, Robert Henry Johnston, A.B. 1915,	*Shirley,*	Dana 25
Hough, Charles Pinckney, Jr., A.B. (*Princeton Univ.*) 1915,	*Jefferson City, Mo.*	Westmorly 36
Hunter, Joseph Fisher, A.B. (*Princeton Univ.*) 1915,	*Pittsburgh, Pa.*	44 Brattle St.
Husband, Archibald Brooke, A.B. (*Clark Coll.*) 1915,	*Worcester,*	M. 44
Jordan, Chester Bradley, A.B. (*Dartmouth Coll.*) 1915,	*Lancaster, N. H.*	51 Oxford St.
Kennedy, Frank Hunter, A.B. (*Univ. of North Carolina*) 1913,	*Houstonville, N. C.*	Gnt. 8
Killiam, Paul, S.B. (*Univ. of Pennsylvania*) 1908,	*Pittsburgh, Pa.*	9 Shady Hill Square

Lafferty, James LeRoy, A.B. (*Dartmouth Coll.*) 1915,	*E. Orange, N. J.*	51 Oxford St.
Landau, Lloyd Harold, A.B. (*Univ. of Wisconsin*) 1915,	*Milwaukee, Wis.*	84 Prescott St.
Lane, Winthrop Bent, S.B. (*Nebraska Wesleyan Univ.*) 1915,	*Omaha, Neb.*	42 Kirkland St.
LeFever, Earl Wilson, A.B. (*Northwestern Univ.*) 1913,	*Mt. Gilead, O.*	120 Mt. Auburn St.
LeRoy, Howard Sanderson, A.B. (*Univ. of Rochester*) 1914,	*Olean, N. Y.*	94 Prescott St.
Liggett, Willis Henrie, A.B. (*Ohio Wesleyan Univ.*) 1915,	*New Dover, O.*	4 Trowbridge Pl.
Lightner, Theodore Alexander, A.B. (*Yale Univ.*) 1915,	*Detroit, Mich.*	4 Story St.
Lowden, James Luther, A.B. 1914,	*Melrose,*	117 Upham St., Melrose
McAlpine, Claude Lorne, A.B. 1915,	*Vancouver, B. C.*	Go. D24
McDonough, William Albert, A.B. (*Dartmouth Coll.*) 1915,	*Springfield,*	1734 Cambridge St.
Mack, Edward Charles, Jr., A.B. 1915,	*Salem,*	M. 1
MacKay, Norman Ericksen, A.B. (*Dalhousie Univ.*) 1913,	*Halifax, N. S.*	3 Linnaean St.
Macmillan, Roger William, PH.B. (*Union Coll.*) 1915,	*Schenectady, N. Y.*	42 Kirkland St.
McNamara, Joseph Augustine, A.B. (*Holy Cross Coll.*) 1915,	*Fair Haven, Vt.*	1734 Cambridge St.
Marston, William Moulton, A.B. 1915,	*Cambridge,*	12 Remington St.
Merrill, Ruel Derby, S.B. (*Utah Agricultural Coll.*) 1915,	*Richmond, Utah,*	M. 3
Monnig, Hugo, Jr., A.B. (*Univ. of Missouri*) 1915,	*Jefferson City, Mo.*	Westmorly 36
Peterson, Elmer Roswell, S.B. (*Carleton Coll.*) 1914,	*Pine City, Minn.*	94 Prescott St.
Polasky, David, A.B. (*Univ. of Michigan*) 1915,	*Kalamazoo, Mich.*	42 Kirkland St.
Pope, Aiken Augustus, A.B. (*Lincoln Univ.*) 1911, S.T.B. (*Yale Univ.*) 1914,	*Freeport, N. Y.*	1560 Cambridge St.
Pyle, Ralph Waldo, A.B. (*Ohio State Univ.*) 1915,	*New Lexington, O.*	H'y 9

Quillian, C. Fletcher, PH.B. (*Emory Coll.*) 1903, A.M. (*Princeton Univ.*) 1907,	*Los Angeles, Cal.*	84 Prescott St.
Roberts, Melvin Philip, A.B. (*Colby Coll.*) 1913,	*Caribou, Me.*	13 Mellen St.
Rollins, John Fox, A.B. (*Bowdoin Coll.*) 1915,	*Bangor, Me.*	13 Mellen St.
Rutter, Thomas Renaud, LITT.B. (*Princeton Univ.*) 1913,	*Springfield, Ill.*	56 Brattle St.
Schaefer, Stanley Winthrope, A.B. (*Indiana Univ.*) 1911,	*Richmond, Ind.*	120 Mt. Auburn St.
Schmidt, John Bennett, A.B. (*Princeton Univ.*) 1914,	*Naugatuck, Conn.*	23 Mellen St.
Spooner, Ralph Stevens, A.B. 1916,	*Cambridge,*	2 Holyoke St.
Stern, Morris Iphriam, A.B. 1915,	*Boston,*	1727 Cambridge St.
Talamo, Joseph, A.B. (*Clark Univ.*) 1914, A.M. (*ibid.*) 1915,	*Worcester,*	M. 44
Tanner, Kenneth James, PH.B. (*Brown Univ.*) 1912,	*Providence, R. I.*	Claverly 43
Tayntor, Clark Olds, A.B. (*Yale Univ.*) 1915,	*Erie, Pa.*	40 Kirkland St.
Tomajan, John Sarkis, A.B. 1914,	*Worcester,*	40 Kirkland St.
Tonkonow, Benjamin, A.B. (*Tufts Coll.*) 1915,	*Meriden, Conn.*	19 Allen St., Boston
Vorhaus, Melvin David, A.B. 1916,	*New York, N. Y.*	W. 44
Walkup, Charles Sumner, Jr., A.B. 1915,	*Roxbury,*	8 Crawford St., Rox.
Whitney, Cecil Elwyn, A.B. (*Dartmouth Coll.*) 1915,	*Port Huron, Mich.*	473 Broadway
Wolvington, William Thomas, A.B. (*Univ. of Nebraska*) 1913,	*Hay Springs, Neb.*	888 Mass. Ave.
Workman, Samuel Henry, A.B. (*Brown Univ.*) 1915,	*Providence, R. I.*	1750 Cambridge St.

SECOND YEAR

Albizu y Campos, Pedro, A.B. 1916,	*Ponce, Porto Rico,*	34 Mt. Auburn St.
Athas, Pan Constantine, A.B. (*Ohio Univ.*) 1915,	*Gloucester,*	36 Trowbridge St.
Baesler, Carl Harry, A.B. 1916,	*Holyoke,*	1716 Cambridge St.
Bernkopf, Max Eisman, A.B. (*Dartmouth Coll.*) 1916,	*Providence, R. I.*	1750 Cambridge St.

Brown, Charles Foster, PH.B. (*Union Coll.*) 1916,	*Schenectady, N. Y.*	Craigie Circle
Brown, Larned Fridley, A.B. (*Yale Univ.*) 1915,	*Sioux City, Ia.*	48 Brattle St.
Carey, Albert Bernard, A.B. 1916,	*Dorchester,*	393 Adams St., Dor.
Chrisman, Charles Benham, A.B. 1916,	*Ortonville, Minn.*	M. 34
Coffey, Edward Aloysius, A.B. (*Boston Coll.*) 1916,	*Salem,*	13 Union St., Salem
Cook, William Riley, A.B. (*Cornell Coll.*) 1913,	*Clarksville, Ia.*	16 Prescott St.
Davis, Myron Edwards, A.B. (*Oberlin Coll.*) 1916,	*Niles, O.*	31 Everett St.
Dodson, Adams, A.B. (*Yale Univ.*) 1916,	*Bethlehem, Pa.*	T. 59
Downey, William Stephen, A.B. (*Boston Coll.*) 1916,	*New Bedford,*	45 E. Newton St., Boston
Edens, Rodrick Murchison, A.B. (*Wofford Coll.*) 1916,	*Clio, S. C.*	15 Sumner R'd
Efird, Oscar Ogburn, A.B. (*Roanoke Coll.*) 1912, A.M. (*Princeton Univ.*) 1913,	*Winston Salem, N. C.*	31 Everett St.
Farlee, Horace Janney, PH.B. (*Brown Univ.*) 1916,	*Lambertville, N. J.*	1746 Cambridge St.
Fathschild, Irvin Henry, A.B. (*Northwestern Univ.*) 1916,	*Chicago, Ill.*	67 Hammond St.
Fisher, Arthur, A.B. 1915,	*Chicago, Ill.*	12 Ash St. Pl.
Fowler, James Alexander, Jr., A.B. (*Univ. of Tennessee*) 1916,	*Knoxville, Tenn.*	D. 41
Frontz, Clinton Walter, A.B. (*Princeton Univ.*) 1916,	*Hughesville, Pa.*	6 Shepard St.
Gilbert, Wilfred Charles, A.B. (*Dartmouth Coll.*) 1914,	*Dorset, Vt.*	1593 Mass. Ave.
Ginsburg, Maynard L., A.B. (*Clark Coll.*) 1916,	*Dorchester,*	Claverly 11
Graham, William Augustus, A.B. (*Brown Univ.*) 1916,	*Providence, R. I.*	1743 Cambridge St.
Hall, Frank Herbert, A.B. (*Colorado Coll.*) 1916,	*Colorado Springs, Colo.*	1716 Cambridge St.
Hayward, Walter Sumner, A.B. and A.M. (*Brown Univ.*) 1916,	*Brookline,*	219 Harvard St., B'kline

Holtgreve, Paul Nace, A.B. (*Carthage Coll.*) 1916,	*Washington, Ill.*	M. 60
Hoppe, Henry Herman, A.B. (*Univ. of Cincinnati*) 1916,	*Cincinnati, O.*	Claverly 39
Horwitz, Charles Kalmen, S.B. 1915,	*Chicago, Ill.*	15 Florence St., Boston
Hudson, David Ernest, A.B. (*Univ. of Missouri*) 1915,	*Cambridge,*	20 Quincy St.
Hudson, Hinton Gardner, A.B. (*Univ. of North Carolina*) 1916,	*Smithfield, N. C.*	W. 27
Kaplan, Bernard, A.B. 1916,	*Malden,*	W. 21
Kaplan, Saul Louis, A.B. 1916,	*Dorchester,*	26 Harlem St., Dor.
Klein, Maurice, A.B. 1916,	*Chelsea,*	46 Tudor St., Chelsea
Knapp, Farwell, A.B. (*Yale Univ.*) 1916,	*Hartford, Conn.*	44 Brattle St.
Kreger, Henry Ludwig Flood, A.B. 1916,	*Fairfield, Me.*	Westmorly 23
Kunkel, Daniel Herr, A.B. (*Franklin and Marshall Coll.*) 1916,	*Harrisburg, Pa.*	44 Brattle St.
Lark, Hoyt Webb, A.B. (*Grinnell Coll.*) 1915,	*Onawa, Ia.*	42 Kirkland St.
Lazarus, Isidor, A.B. (*Coll. of the City of New York*) 1911,	*New York, N. Y.*	D. 12
Levine, Victor, A.B. 1915,	*Dorchester,*	W. 19
Levitt, Albert, B.D. (*Meadville Theol. School*) 1911, A.B. (*Columbia Univ.*) 1913,	*Boston,*	25 Beacon St., Boston
Lewis, Arthur Robert, A.B. (*Rutgers Coll.*) 1916,	*Newark, N. J.*	49 Oxford St.
Leydic, Kenneth Loucks, A.B. (*Washington and Jefferson Coll.*) 1916,	*Tarentum, Pa.*	44 Brattle St.
Lourie, Arthur Benjamin, A.B. 1917,	*Dorchester,*	50 Bradshaw St., Dor.
Ludington, George Franklin, A.B. (*Johns Hopkins Univ.*) 1916,	*Baltimore, Md.*	42 Kirkland St.
McFall, Dumas Van Deren, A.B. (*Univ. of Illinois*) 1916,	*Mattoon, Ill.*	51 Brattle St.
Mason, Harry, A.B. (*Clark Coll.*) 1916,	*Marlboro,*	14 Newton St., Marlboro
Melosh, Henry Jay, LITT.B. (*Princeton Univ.*) 1916,	*Jersey City, N. J.*	Gnt. 6
Murphy, Clifton, A.B. (*Davidson Coll.*) 1913,	*Georgetown, S. C.*	42 Kirkland St.
Osborne, George Edward, A.B. (*Univ. of California*) 1916,	*Berkeley, Cal.*	T. 5

Overstreet, Edward Kinchley, Jr., A.B. (*Univ. of Georgia*) 1915,	*Sylvania, Ga.*	3 Sumner R'd
Parsons, Hayward Treat, A.B. (*Bowdoin Coll.*) 1916,	*Cambridge,*	11 Everett St.
Perlman, Solomon Phillips, LITT.B. (*Princeton Univ.*) 1916,	*Trenton, N. J.*	W. 14
Platt, Arthur Durham, A.B. (*Yale Univ.*) 1916,	*Portland, Ore.*	16 Hilliard St.
Porter, William Arthur, A.B. (*Wabash Coll.*) 1904,	*Crawfordsville, Ind.*	7 Linnaean St.
Quinney, Seymour Joseph, S.B. (*Utah Agricultural Coll.*) 1916,	*Logan, Utah,*	Strathcona 601
Radovsky, Hymen William, A.B. 1917,	*Fall River,*	W. 14
Reich, Herman Fredrick, A.B. (*Bucknell Univ.*) 1917,	*Sunbury, Pa.*	M. 50
Reindel, Harold F., A.B. (*Western Reserve Univ.*) 1916,	*E. Cleveland, O.*	G. 6
Richards, Thomas Lohr, A.B. (*Wooster Coll.*) 1916,	*Germantown, Md.*	Claverly 47
Riesenberg, Alphonse Gerard, A.B. (*Univ. of Cincinnati*) 1916,	*Newport, Ky.*	Gnt. 1
Ringhoffer, Herbert, A.B. (*Whitman Coll.*) 1916,	*Walla Walla, Wash.*	10 Sumner R'd
Robinson, James Jaquess, A.B. (*Indiana Univ.*) 1914,	*Princeton, Ind.*	3 Sumner R'd
Rothbaum, Benjamin, A.B. (*Univ. of Missouri*) 1916,	*St. Joseph, Mo.*	50 Irving St.
Shipman, George Marshall, Jr., S.B. (*Princeton Univ.*) 1916,	*Belvidere, N. J.*	44 Brattle St.
Sidis, William James, A.B. 1914,	*Cambridge,*	3 Concord Ave.
Sonnabend, Abraham Martin, A.B. 1917,	*Roxbury,*	94 Hutchings St., Rox.
Spring, Walter Lee, A.B. (*Univ. of Colorado*) 1916,	*Boulder, Colo.*	467 Broadway
Stanley, Dean Hill, A.B. 1916,	*Loveland, O.*	M. 34
Sullivan, Francis William, A.B. (*Georgetown Univ.*) 1916,	*Cape Elizabeth, Me.*	26 Irving St.

Tallman, William Bestor, A.B. (*Univ. of Michigan*) 1911,	*Osceola, Ia.*	33 Mellen St.
Terry, Carl Anthony, A.B. (*Brown Univ.*) 1915,	*Fall River,*	3 Sumner R'd
Thorp, Charles Monroe, Jr., A.B. (*Cornell Univ.*) 1916,	*Pittsburgh, Pa.*	Fairfax 43
Threlfall, John Wesley, A.B. (*Bowdoin Coll.*) 1915,	*Edgartown,*	96 Prescott St.
Tripician, Louis Nicholas, S.B. (*Bucknell Univ.*) 1916,	*Atlantic City, N. J.*	57A Rice St.
Tuttle, Harlow, A.B. (*Cornell Univ.*) 1916,	*Pine Plains, N. Y.*	Fairfax 43
Ueland, Sigurd, A.B. (*Univ. of Minnesota*) 1916,	*Minneapolis, Minn.*	4 Story St.
Vaccaro, John Pascal, A.B. 1916,	*So. Boston,* 545 E. Third St., So. Boston	
Veach, Thomas F., A.B. (*Wabash Coll.*) 1916,	*Winchester, Ind.*	120 Mt. Auburn St.
Wasser, George, A.B. 1917,	*Pittsburgh, Pa.*	W. 47
Weeks, Willie Person Mangum, A.B. (*Univ. of North Carolina*) 1915,	*Washington, D. C.*	Dunster 32
Welch, Murray De Witt, A.B. (*Grinnell Coll.*) 1916,	*Des Moines, Ia.*	42 Kirkland St.
White, James Louis, A.B. (*Univ. of Utah*) 1916,	*Salt Lake City, Utah,*	T. 39
Wolfe, Carver William, A.B. (*Oberlin Coll.*) 1916,	*Princeton, Ill.*	21 Ellsworth Ave.
Worthington, Morrison, A.B. (*Illinois Coll.*) 1915,	*Jacksonville, Ill.*	D. 32
Wright, Edward Pulteney, A.B. (*Univ. of Michigan*) 1916,	*Detroit, Mich.*	Lawrence 7
Young, Clarence James, A.B. (*Reed Coll.*) 1916,	*Portland, Ore.*	3 Sumner R'd
Yu, Wen Tsan, PH.B. (*Univ. of Chicago*) 1916,	*Canton, China,*	M. 23
Zaldo, Carlos de, Jr., L.S.B. (*Collegiate Institute of Havana*) 1916,	*Washington, D. C.*	M. 33

First Year

Adams, William Joseph, A.B. 1918 (1917),	*Wheelock, No. Dak.*	Dana 25
Albert, Simon, A.B. 1918,	*Malden,*	22 Grape St., Malden
Allen, Frank Field, A.M. (*Univ. of North Carolina*) 1917,	*Hickory, N. C.*	3 Sumner R'd
Aymé-Martin, Pierre, A.B. (*Univ. of Grenoble*) 1910, LICENCIÉ-EN-DROIT (*Law School of Paris*) 1913,	*Montélimar-Drôme, France,*	S. 24
Baker, Harrison Rich, A.B. (*Occidental Coll.*) 1917,	*Pasadena, Cal.*	40 Kirkland St.
Benedict, Edward Benson, A.B. 1918 (1917),	*Cambridge,*	Meadow Way
Berns, Julius Isidor, A.B. 1918 (1917),	*Dorchester,*	T. 37
Blalock, John William, A.B. (*Oberlin Coll.*) 1917,	*Valdosta, Ga.*	8 Story St.
Brantley, William Henderson, Jr., S.B. (*Univ. of Alabama*) 1917,	*Troy, Ala.*	Drayton 5
Buckley, David Augustine, Jr., A.B. (*Yale Univ.*) 1917,	*Hartford, Conn.*	16 Church St.
Butler, Chauncey Monroe, A.B. 1917,	*Egypt, Me.*	Fairfax 12
Carro, Leon Julius, A.B. (*Tufts Coll.*) 1917,	*Beachmont,*	Russell 8
Chiu, Vermier Yantak, PH.B. (*Univ. of Chicago*) 1915, A.M. (*Columbia Univ.*) 1916,	*Hongkong, China,*	18 Mellen St.
Clemens, Ernest William, A.B. (*Univ. of Texas*) 1917,	*Austin, Texas,*	C't 35
Connolly, John Joseph, A.B. (*Boston Coll.*) 1917,	*Brighton,*	46 Tremont St., Brighton
Cruse, Belford Myrtetus, S.B. (*Pennsylvania State Coll.*) 1915,	*Dorchester, N. J.*	48 Irving St.
Davis, Bertie Witley Horsford, A.B. 1917,	*St. John's, Antigua, B. W. I.*	19 Dunster St.
Davis, Joseph, A.B. 1915,	*Pueblo, Colo.*	T. 50
Dix, Floyd Ellmore, A.B. (*De Pauw Univ.*) 1916,	*Terre Haute, Ind.*	Claverly 43

Dohmen, Franz Joseph, LITT.B. (*Univ. of Texas*) 1898, PH.D. (*Univ. of Greifswald*) 1905,	*Cambridge,*	21 Walker St.
Dorwin, Oscar John, PH.B. (*Notre Dame Univ.*) 1917,	*Minocqua, Wis.*	31 Everett St.
Earle, Thomas, Jr., A.B. (*Williams Coll.*) 1917,	*Bethlehem, Pa.*	W. 16
Eissler, Frederick, A.B. (*Univ. of Pennsylvania*) 1912,	*Philadelphia, Pa.*	820 Mass. Ave.
Fildew, Stanley Lyon, A.B. (*Univ. of Michigan*) 1917,	*Pontiac, Mich.*	Claverly 50
Gale, Alfred Warren, A.B. (*Williams Coll.*) 1914,	*Troy, N. Y.*	48 Brattle St.
Gerber, Louis, A.B. (*Colgate Univ.*) 1917,	*Tuckerton, N. J.*	71 Hammond St.
Goldstein, Harry Phillip,*	*Salem,*	17 Front St., Salem
Gottlieb, Leo, PH.B. (*Yale Univ.*) 1915,	*So. Norwalk, Conn.*	D. 9
Groene, Everett Kenneth, A.B. (*Univ. of Kansas*) 1917,	*Kansas City, Kan.*	42 Kirkland St.
Halpern, Isaac Bernard, A.B. (*Coll. of the City of New York*) 1916,	*New York, N. Y.*	65 Hammond St.
Hardesty, Fred Archibald, A.B. (*Univ. of Oregon*) 1915,	*Astoria, Ore.*	16 Church St.
Hawkins, Aubrey Leslie, A.B. (*Indiana Univ.*) 1909, A.M. (*ibid.*) 1911,	*Russiaville, Ind.*	Gnt. 5
Herbert, Fred Bross, A.B. (*Northwestern Univ.*) 1917,	*Murphysboro, Ill.*	7½ Centre St.
Hoffman, Harry, A.B. 1918,	*Boston,*	125 Leverett St., Boston
Holt, Harold Wright, A.B. (*Dartmouth Coll.*) 1917,	*Arlington,*	362 Mass. Ave., Arlington
Horan, Francis Joseph, A.B. (*Holy Cross Coll.*) 1917,	*Denver, Colo.*	27 Ware St.
Imbrie, Boyd Vincent, A.B. 1918,	*Pittsburgh, Pa.*	12 Story St.
Jewell, Harry Lee, A.B. (*Iowa State Teachers' Coll.*) 1916,	*Cedar Falls, Ia.*	1 Langdon Sq.
Joffe, Louis, S.B. (*Coll. of the City of New York*) 1917,	*New York, N. Y.*	W. 21
Johnston, Oswald Leon, S.B. and S.M. (*Univ. of Virginia*) 1917,	*University, Va.*	10 Dana St.

* Has completed work in Harvard College for the Bachelor's degree.

Kingsley, Chester Ward, E.E. (*Lehigh Univ.*) 1917,	*Cambridge,*	1572 Mass. Ave.
Laporte, Cloyd, A.B. 1916,	*St. Louis, Mo.*	115 Mt. Auburn St.
Lawson, Allen, A.B. 1917,	*E. Braintree,*	387 Commercial St., E. Braintree
Lei, Cheung Chuan, S.B. (*Wesleyan Univ., Conn.*) 1917,	*Canton, China,*	M. 23
Levin, Isador Sandler, A.B. 1918,	*Fall River,*	M. 10
MacCallum, Harold Archibald, S.B. (*Univ. of Rochester*) 1917,	*Rochester, N. Y.*	1 Langdon Sq.
McEntire, Lloyd, C.E. (*Lehigh Univ.*) 1909,	*Frenchtown, N. J.*	Westmorly 122
McGrath, Henry Chester, A.B. (*St. Thomas Coll.*) 1916, A.M. (*Catholic Univ. of America*) 1917,	*Scranton, Pa.*	46 Mt. Auburn St.
Marks, Albert Elmer, A.B. 1917,	*Youngstown, O.*	M. 45
Maxwell, Irving William, A.B. (*Yale Univ.*) 1917,	*Portland, Me.*	W. 34
Moore, James Louis, A.B. 1914, A.M. 1915,	*Emaus, Pa.*	W. 35
Morrow, Paul Reed, A.B. (*West Virginia Univ.*) 1909,	*Huntington, W. Va.*	51 Sacramento St.
Mulcahy, John Joseph, A.B. (*Boston Coll.*) 1917,	*Dorchester,*	12 East St., Dor.
Murphy, Michael Edwin, PH.B (*Creighton Univ.*) 1917,	*Stewartville, Minn.*	467 Broadway
Murray, Walter Augustine, A.B. 1917,	*Roxbury,*	99 Regent St., Rox.
Needham, Stanley Francis, A.B. (*Univ. of Maine*) 1917,	*Old Town, Me.*	467 Broadway
Oppenheimer, Reuben, A.B. (*Johns Hopkins Univ.*) 1917,	*Baltimore, Md.*	W. 39
Palmer, William Preston,*	*Boston,*	H. 32
Pardee, Frank Herbert, A.B. (*Hiram Coll.*) 1916,	*Windham, O.*	H. 2
Patton, James Ralph, Jr., A.B. (*Univ. of North Carolina*) 1917,	*Durham, N. C.*	3 Sumner R'd
Pelletier, Henri Hérigault, B.-ÈS-L. (*Montreal Coll.*) 1904,	*Montreal, Can.*	934 Mass. Ave.
Perry, Ely Jackson, A.B. (*Univ. of North Carolina*) 1917,	*Kinston, N. C.*	3 Sumner R'd

* Has completed work in Harvard College for the Bachelor's degree.

Petrocelli, Peter Nicholas, A.B. (*Boston Coll.*) 1917,	*Roxbury,*	3 Fremont Ave., Rox.
Pomerleau, Peter Liniere John, A.B. (*St. Anselm's Coll.*) 1912,	*Lawrence,*	4 Farley St., Lawrence
Powel, Samuel Franklin, Jr., A.B. (*Maryville Coll.*) 1915,	*Rogersville, Tenn.*	44 Kirkland St.
Quisenberry, John Thomas, A.B. (*Kentucky Wesleyan Coll.*) 1917,	*Hedges, Ky.*	Gnt. 1
Rapoport, Julius Martin, A.B. (*Lehigh Univ.*) 1917,	*Allentown, Pa.*	3 Sumner R'd
Reynolds, Irving, A.B. (*Delaware Coll.*) 1917,	*New York, N. Y.*	H. 32
Rome, Charles Abraham, A.B. 1917,	*E. Boston,*	Claverly 57
Rosenberg, Morris, A.B. 1918 (1917),	*Roxbury,*	68 Elm Hill Ave., Rox.
Rudner, Louis, A.B. 1917,	*Trenton, N. J.*	Claverly 57
Sayre, Arthur Alan, A.B. 1917,	*Athens, O.*	D. 7
Schiller, Herbert Maurice, A.B. (*Univ. of Utah*) 1916,	*Salt Lake City, Utah,*	T. 39
Schwab, Paul Edward, A.B. (*Pomona Coll.*) 1917,	*Ontario, Cal.*	1 Langdon Sq.
Silverman, William Maurice,*	*Cambridge,*	75 Fayette St.
Simon, Arthur Emil, A.B. (*Univ. of Washington*) 1917,	*Spokane, Wash.*	469 Broadway
Simonhoff, Harry, A.B. (*Coll. of Charleston*) 1917,	*Charleston, S. C.*	23 Mellen St.
Skinner, Frank Paine, A.B. (*Dartmouth Coll.*) 1916,	*Windsor, Vt.*	1673 Cambridge St.
Snodgrass, David Ellington, A.B. 1917,	*Berkeley, Cal.*	61 Oxford St.
Spiriti, Manlio Humbert, A.B. (*Syracuse Univ.*) 1916, A.M. (*ibid.*) 1917,	*Rochester, N. Y.*	40 Prentiss St.
Stegemann, Otto Charles, A.B. (*New York Univ.*) 1917,	*W. Hoboken, N. J.*	42 Kirkland St.
Stewart, Ernest Dale, A.B. (*Indiana Univ.*) 1916, A.M. (*ibid.*) 1917,	*Dupont, Ind.*	41 Wendell St.
Strauch, Benjamin, A.B. 1917,	*Memphis, Tenn.*	H. 6
Summers, Frank Martin, A.B. (*Indiana Univ.*) 1915,	*Indianapolis, Ind.*	40 Holyoke St.
Tay, Kim Poh, A.B. (*Central Wesleyan Coll.*) 1917,	*Phra Pra Daeng, Siam,*	475 Broadway

* Has completed work in Harvard College for the Bachelor's degree.

Thompson, Ernest Wright, A.B. (*DePauw Univ.*) 1917,	*Frankfort, Ind.*	1010 Mass. Ave.
Tuttle, Joseph Walton, Jr., A.B. (*Bowdoin Coll.*) 1917,	*Saxonville,*	16 Church St.
Tyler, Roger Browne, A.B. 1917,	*Dorchester,*	24 Dakota St., Dor.
Vest, George Graham, A.B. (*Princeton Univ.*) 1917,	*Centreville, Md.*	31 Everett St.
Vigeant, Napoleon Joseph, A.B. (*Boston Coll.*) 1917,	*Lowell,*	48 Riverside St., Lowell
Waters, Theodore Cooke, A.B. (*Washington and Lee Univ.*) 1917,	*Baltimore, Md.*	31 Everett St.
Williams, Lon Taylor, A.B. (*Carson-Newman Coll.*) 1917,	*Clinton, Tenn.*	31 Wendell St.
Wilson, Butler Roland, Jr., A.B. 1917,	*Boston,*	13 Rutland Sq., Boston
Womack, Egbert, A.B. (*Univ. of Virginia*) 1917,	*Suffolk, Va.*	Gnt. 7
Zimmerman, John Luther, Jr., A.B. (*Wittenberg Coll.*) 1916,	*Springfield, O.*	W. 16

Unclassified Students

Bardwell, Curtis Field, A.B. 1915,	*Hatfield,*	3 Sumner R'd
Blais, Henry John, Jr., A.B. (*Holy Cross Coll.*) 1915,	*Pawtucket, R. I.*	1734 Cambridge St.
Butler, John Benjamin, Jr., A.B. (*Dartmouth Coll.*) 1916,	*Fort Dodge, Ia.*	4 Story St.
Corcoran, Edmond, A.B. (*Brown Univ.*) 1916,	*No. Providence, R. I.*	53 Oxford St.
Davis, Benjamin Franklin, Jr., A.B. (*Franklin and Marshall Coll.*) 1916,	*Lancaster, Pa.*	44 Brattle St.
Dell, Edward Henry, LL.B. (*Cincinnati Law School*) 1917,	*Middletown, O.*	58 Hammond St.
Fernald, Fred Colburn, A.B. 1915,	*Omaha, Neb.*	103 Mt. Vernon St., Boston
Foley, Roland Ray, PH.B. and S.B. (*Ohio Northern Univ.*) 1912,	*Santa Ana, Cal.*	Dana 37
Foster, Arthur Key, A.B. (*Univ. of Alabama*) 1916,	*Troy, Ala.*	Drayton 5
Froom, Almin Minor, A.B. (*McMaster Univ.*) 1915, A.M. (*ibid.*) 1916,	*Regina, Saskatchewan,*	Dana 42
Harada, Shikataro, LL.B. (*Univ. of Kwansai*) 1917,	*Osaka, Japan,*	473 Broadway

Hill, Preston Buxton, S.B. (*Univ. of Pennsylvania*) 1916,	*Cambridge,*	51 Brattle St.
Hines, Francis Russell, A.B. (*Boston Univ.*) 1915,	*Waltham,*	155 Newton St., Waltham
Hinkel, Frederick Andrew, A.B. (*Miami Univ.*) 1913,	*Morning Sun, O.*	30½ Mellen St.
Johnston, Russell Ziebell, A.B. (*Trinity Coll.*) 1916,	*Hartford, Conn.*	C't 7
Lynch, John, Gr., *Clongowes Wood Coll., Ireland,* 1908,	*Denver, Colo.*	25 Trowbridge St.
Masterson, William Edward, A.B. (*Univ. of Texas*) 1915, A.M. (*Harvard Univ.*) 1917,	*Beaumont, Tex.*	Sd. B32
Matienzo, Manuel, A.B. (*Wesleyan Univ., Conn.*) 1914,	*San Juan, Porto Rico,*	M. 51
Meredith, Otis, A.B. (*Univ. of Texas*) 1916,	*Houston, Tex.*	C't 35
Owen, Russell Harry, A.B. (*Indiana Univ.*) 1913, A.M. (*Columbia Univ.*) 1916,	*Sheridan, Ind.*	49 Oxford St.
Quiñones, Pedro Guadalupe, S.B. (*Univ. of Pennsylvania*) 1916,	*Vieques, Porto Rico,*	14 Oxford St.
Righter, Richard Scott, A.B. (*Washburn Coll.*) 1916,	*Topeka, Kan.*	C't 32
Rose, Vandling du Bois, PH.B. (*Yale Univ.*) 1915,	*Scranton, Pa.*	39 Kirkland St.
Russell, Emmet, A.B. 1914,	*Kansas City, Mo.*	47 Wendell St.
Safely, Charles Holroyd, LL.B. (*Iowa State Univ.*) 1917,	*Cedar Rapids, Ia.*	51 Strathmore R'd, B'kline
Schlaffhorst, Herbert William, A.B. 1915,	*Cambridge,*	96 Ellery St.
Shepherd, Joseph Henry, LITT.B. (*Princeton Univ.*) 1916,	*Memphis, Tenn.*	Drayton 6
Towers, Charles Daughtry, LITT.B. (*Princeton Univ.*) 1916,	*Jacksonville, Fla.*	3 Sumner R'd
Trott, Raymond Harris, A.B. (*Dartmouth Coll.*) 1914,	*Bath, Me.*	M. 40
Wentworth, Ralph Preston, A.B. 1915,	*Newton,*	P.S. A13
White, Alfred Frazier, A.B. (*Lincoln Univ.*) 1915,	*Philadelphia, Pa.*	1560 Cambridge St.
Williams, Virginius Faison, A.B. (*Univ. of North Carolina*) 1917,	*Faison, N. C.*	6 Story St.

SUMMARY

Resident Graduate Students	5
Third-year Students	76
Second-year Students	88
First-year Students	96
Unclassified Students	32
Total	297
Graduates of Colleges (see table below)	294
Graduates of Law Schools only	3
Total	297

COLLEGES REPRESENTED

University of Alabama	2
Boston College	6
Boston University	1
Bowdoin College	4
Brown University	9
Bucknell University	3
University of California	1
Carleton College	1
Carson-Newman College	1
Carthage College	1
Catholic University of America	1
Central Wesleyan College	1
College of Charleston	1
University of Chicago	2
University of Cincinnati	2
College of the City of New York	3
Clark College	5
Clongowes Wood Coll., Ireland	1
Colby College	1
Colgate University	1
Colorado College	1
University of Colorado	1
Columbia University	1
Cornell College	1
Cornell University	2
Creighton University	1
Dalhousie University	1
Dartmouth College	11
Davidson College	1
Delaware College	1
DePauw University	2
Emory College	1
Fordham University	1
Franklin and Marshall College	2
University of Georgia	1
Georgetown University	1
University of Grenoble	1
Grinnell College	2
Harvard University	72
Collegiate Institute of Havana	1
Hiram College	1
Holy Cross College	5
Howard University	1
Illinois College	1
University of Illinois	1
Indiana University	6
Iowa State Teachers' College	1
Johns Hopkins University	2
University of Kansas	1
Kentucky Wesleyan College	1
Lawrence College	1
Lehigh University	3
Lincoln University	2
McMaster University	1
University of Maine	1
Maryville College	1
Miami University	1
University of Michigan	5
University of Minnesota	1
University of Missouri	3
Montreal College	1
University of Nebraska	1
Nebraska Wesleyan University	1
New York University	1
University of North Carolina	7
Northwestern University	3
Notre Dame University	1
Oberlin College	3
Occidental College	1
Ohio Northern University	1
Ohio State University	2
Ohio Wesleyan University	1
University of Oregon	1
University of Pennsylvania	5
Pennsylvania State College	1
Pomona College	1
Princeton University	12
Reed College	1
Roanoke College	1
University of Rochester	2
Rutgers College	3
St. Anselm's College	1
Syracuse University	2
University of Tennessee	1
University of Texas	4
Trinity College (Conn.)	1
Tufts College	2
Union College	2

Utah Agricultural College	2
University of Utah	2
University of Vermont	1
University of Virginia	2
Wabash College	2
Washburn College	1
University of Washington	1
Washington and Jefferson College	1
Washington and Lee University	1
Wesleyan University (Conn.)	2
Western Reserve University	1
West Virginia University	2
Whitman College	1
Williams College	4
University of Wisconsin	1
Wittenberg College	1
Wofford College	1
Wooster University	1
Yale University	13
	294
Counted more than once	1
Total Number College Graduates	293
Number of Colleges Represented	107

DEGREES

On February 26, 1917, Degrees were conferred as follows: —

LL.B. (*Out of Course*)

Danforth Geer, Jr., A.B. (*Williams Coll.*) 1911, as of the class of 1915.
John Raymond Higgins, A.B. (*Clark Coll.*) 1912, as of the class of 1915.
Myer Saidel, A.B. 1911, as of the class of 1915.
Abram Hougendobler Young, A.B. (*Albright Coll.*) 1908, as of the class of 1915.

On Commencement Day, June 21, 1917, Degrees were conferred as follows: —

LL.B.

Candidates whose names are marked by an asterisk would have received degrees *cum laude* if they had passed the examinations of the third year with the same excellence as they passed the examinations of the first and second years, and were prevented from taking the examinations of the third year because they had entered the National Service.

Edward Richmond Adams, A.B. 1914.
Burdette Mac Asbill, A.B. (*Wofford Coll.*) 1913.
Sidney Bacharach, A.B. (*Univ. of Wisconsin*) 1914.
Henry Raymond Bacon, A.B. (*Williams Coll.*) 1913.
Allan Campbell Bakewell, Jr., A.B. (*Princeton Univ.*) 1914.
Walter DeWitt Barker, PH.B. (*Lafayette Coll.*) 1914.
George Barnes Barrett, A.B. (*Univ. of Georgia*) 1914.
Samuel Barron, Jr., A.B. 1914.
Moses Baturin, A.B. (*Columbia Univ.*) 1914.
Edward Salisbury Bentley, A.B. (*Yale Univ.*) 1914.
† Francis Bergen, A.B. (*Yale Univ.*) 1914.
Leet Wilson Bissell, A.B. (*Hamilton Coll.*) 1914.
David Blackshear, A.B. (*Louisiana State Univ.*) 1901, A.B. and LL.B (*Tulane Univ.*) 1904.
Joseph Paxton Blair, Jr., A.B. (*Princeton Univ.*) 1914.
James Calvin Blythe, S.B. (*Dartmouth Coll.*) 1914.
Ralph John Bollman, A.B. (*De Pauw Univ.*) 1913.
Alfred Hugh Oliver Boudreau, A.B. (*Yale Univ.*) 1914.

† Died May 11, 1917. Certificate of work completed for the degree awarded by the Governing Boards of the University, June 21, 1917.

Donald Levant Breed, PH.B. (*Univ. of Chicago*) 1913.
Isaac Breeding, Jr., A.B. (*Franklin Coll.*) 1914.
Virgil Coe Brink, A.B. 1914.
Bruce Ditmas Bromley, A.B. (*Univ. of Michigan*) 1914.
Benjamin Beuhring Brown, A.B. (*Princeton Univ.*) 1914.
Robert Coleman Brown, A.B. (*Wesleyan Univ.*) 1914.
Ralph Adams Bullock, A.B. (*Princeton Univ.*) 1914.
*Charles Bunn, A.B. (*Princeton Univ.*) 1914.
Kenrick Deane Burrough, A.B. (*Yale Univ.*) 1914.
Pierce Butler, Jr., LITT.B. (*Princeton Univ.*) 1914.
Paul Carrington, A.B. (*Univ. of Missouri*) 1914.
Arthur Ellicott Case, A.B. (*Yale Univ.*) 1914.
George Garvin Chandler, A.B. (*Yale Univ.*) 1912.
Fu-yün Chang, A.B. 1914.
Charles Francis Choate, 3d, A.B. 1915.
David Roland Clarke, A.B. (*Univ. of Illinois*) 1914.
Paran Moody Clarkson, PH.B. (*Yale Univ.*) 1914.
Lawrence Clayton, A.B. (*Leland Stanford Jr. Univ.*) 1914.
Frank Dowd Comerford, A.B. (*Holy Cross Coll.*) 1914.
Samuel Gaston Croom, A.B. (*Univ. of Arkansas*) 1914.
Eben Jackson Dickey Cross, Jr., A.B. (*Princeton Univ.*) 1914.
Franklin Gerard Davidson, A.B. (*Wabash Coll.*) 1914.
George Philip Davis, A.B. 1914.
James Edward Davis, S.B. 1914.
*Reed Barnes Dawson, A.B. (*Univ. of Nebraska*) 1914.
Abraham L Deutschman, A.B. 1914.
Frederick Thomas Doyle, A.B. (*Boston Coll.*) 1914.
George Abel Dreyfous, A.B. (*Tulane Univ.*) 1914.
Eugene Ross Dukette, PH.B. (*Brown Univ.*) 1914.
*Donald Earl Dunbar, A.B. 1913.
Henry Powers Elliott, LITT.B. (*Princeton Univ.*) 1914.
Ray Alvin Emmert, PH.B. (*Drake Univ.*) 1914.
Levi Simmons Ernst, A.B. (*Rutgers Coll.*) 1914.
Adrian Ettinger, A.B. 1915.
Abraham Selig Feinberg, A.B. (*Bates Coll.*) 1913.
Joseph de Keyser Feingold, A.B. (*Clark Coll.*) 1911, A.M. (*Columbia Univ.*) 1912.
Walter Taylor Fisher, A.B. 1913.
Alfred Thomas Flint, A.B. (*Univ. of Wisconsin*) 1911.
Austin Theophilus Foster, A.B. 1914.
Richard Clarke Foster, A.B. (*Univ. of Alabama*) 1914.
Joseph France, LITT.B. (*Princeton Univ.*) 1914.

Edgar Wendell Freed, S.B. (*Univ. of Pennsylvania*) 1914.
Herbert Aaron Friedlich, A.B. 1915.
Edwin Henry Friedrich, A.B. (*DePauw Univ.*) 1914.
Guy George Gabrielson, A.B. (*State Univ. of Iowa*) 1914.
Hamilton Gardner, A.B. (*Univ. of Utah*) 1913.
John Newton Gatch, A.B. (*Princeton Univ.*) 1914.
Benjamin Franklin Goldstein, A.B. (*Washington Univ.*) 1914.
Vincent Joseph Grace, A.B. 1915.
Wilson Edwin Griffiths, Jr., A.B. 1914.
Joseph Frederick Gunster, A.B. (*Catholic Univ. of America*) 1914.
Robert Clark Hagan, A.B. (*Bucknell Univ.*) 1914.
Henry Tracy Hale, A.B. (*Williams Coll.*) 1914.
*Chauncey Harris Hand, Jr., A.B. (*Univ. of Cincinnati*) 1914.
Hugh Harbison, A.B. (*Yale Univ.*) 1914.
Howard Albert Hartman, A.B. (*Carroll Coll.*) 1914.
Benjamin Porter Harwood, PH.B. (*Yale Univ.*) 1913.
Cecil Ernest Haupt, A.B. (*De Pauw Univ.*) 1914.
Norman Riley Hays, A.B. (*Grinnell Coll.*) 1914.
Guy Vernon Head, A.B. (*Univ. of Missouri*) 1914.
James Martin Healy, A.B. (*Dartmouth Coll.*) 1914.
Isaac Scherck Heller, A.B. (*Tulane Univ.*) 1914.
Ray Henry, A.B. (*Univ. of North Carolina*) 1906.
William Amos Hill, A.B. 1914.
Walter Hinkle, A.B. (*Williams Coll.*) 1914.
Benjamin Dyer Holt, A.B. (*Bowdoin Coll.*) 1913.
Carl Augustus Hope, S.B. (*Dartmouth Coll.*) 1911.
Gardner Dugald Howie, A.B. 1911.
Ellery Channing Huntington, Jr., A.B. (*Colgate Univ.*) 1914.
Herbert Du Noyer Jones, A.B. (*Williams Coll.*) 1914.
George Stanley Kahin, S.B. 1913.
Pius Philip Keller, Jr., A.B. (*Cornell Univ.*) 1913.
Alfred Kendall Kelley, A.B. (*Yale Univ.*) 1914.
Joseph Virtue Kline, A.B. (*Juniata Coll.*) 1914.
Edwin Phillips Kohl, A.B. (*Univ. of Wisconsin*) 1913.
Arnold Leonard, A.B. (*Univ. of Missouri*) 1914.
Adrian Melville Levinson, A.B. (*Univ. of Missouri*) 1914.
Joseph Adolph Levy, A.B. (*Yale Univ.*) 1914.
Solomon Lester Levy, A.B. (*Yale Univ.*) 1911, A.B. (*Univ. of Oxford*) 1914.
Samuel Harold Lewis, A.B. 1915.
Norval Wright Little, A.B. (*Univ. of Pittsburgh*) 1914.
Lawrence Robinson Lynch, A.B. (*Ohio Wesleyan Univ.*) 1913, A.M. (*Columbia Univ.*) 1914.

Richard Snowden McCabe, A.B. (*Johns Hopkins Univ.*) 1911.
Francis Robbins McCook, A.B. (*Williams Coll.*) 1914.
Joseph McGill, A.B. (*Pennsylvania Coll.*) 1914.
James Joseph McGovern, A.B. (*Brown Univ.*) 1914.
Merrill Milo Manning, S.B. (*Iowa State Coll.*) 1914.
Maxwell Samuel Mattuck, A.B. 1914.
Shackelford Miller, Jr., A.B. (*Princeton Univ.*) 1914.
Vaughn Miller, A.B. (*Yale Univ.*) 1914.
Clarence Van Schaick Mitchell, A.B. (*Princeton Univ.*) 1913.
John Houston Mitchell, A.B. (*Amherst Coll.*) 1914.
Nahum Morrill, A.B. and A.M. (*Brown Univ.*) 1914.
James Morrow, A.B. (*Rutgers Coll.*) 1914.
Dring De Witt Needham, A.B. (*Grinnell Coll.*) 1914.
*Thorpe Dreisbach Nesbit, A.B. 1915.
Waldo Noyes, A.B. 1914.
Walter Flint Noyes, A.B. 1915.
*Kurt Friedrich Pantzer, A.B. 1914.
Dale Miller Parker, A.B. (*Yale Univ.*) 1914.
John Edwin Peakes, A.B. (*Bates Coll.*) 1911.
William Augustus Peckham, A.B. 1914.
John Alexander Dushane Penniman, A.B. (*Johns Hopkins Univ.*) 1914.
Paul Geddes Pennoyer, A.B. 1914.
Charles Christian Petersen, A.B. 1915.
Malcolm Nevil Pilsworth, A.B. (*Clark Coll.*) 1914.
Shelton Pitney, A.B. (*Princeton Univ.*) 1914.
Paul Wright Pogue, A.B. (*Univ. of Illinois*) 1914.
Irving Hudson Prince, S.B. (*Knox Coll.*) 1914.
Albert Zane Pyles, A.B. 1910.
Clayton Alpheus Quintrell, A.B. (*Western Reserve Univ.*) 1913.
Albert Livingston Rabb, A.B. (*Indiana Univ.*) 1914.
Thomas James Reynolds, A.B. (*Colby Coll.*) 1914.
John Franklin Rhodes, A.B. (*Univ. of Missouri*) 1914.
Leonard Moos Rieser, A.B. (*Univ. of Michigan*) 1914.
Paul Billings Roberts, A.B. 1914.
Albert Wright Rockwood, A.B. (*Williams Coll.*) 1914.
Charles McPherson Aduston Rogers, S.B. (*Univ. of Alabama*) 1912, LL.B. (*ibid.*) 1913.
Kivey Rogers, A.B. 1915.
*Kenneth Claiborne Royall, A.B. (*Univ. of North Carolina*) 1914.
Marion Rushton, A.M. 1914.
Richard Manning Russell, A.B. 1914.
Leverett Saltonstall, A.B. 1914.

Kendall Ainsworth Sanderson, A.B. (*Wesleyan Univ.*) 1914.
Olin Glenn Saxon, A.B. 1914.
Norman Schaff, A.B. (*Yale Univ.*) 1914.
Allen Manvel Schauffler, A.B. (*Williams Coll.*) 1913.
Leo Henry Schminck, A.B. (*St. John's Univ.*) 1913.
Raymond John Scully, A.B. 1907.
*George Herbert Semler, A.B. (*Yale Univ.*) 1914.
Clayton Peter Sheehan, A.B. (*Holy Cross Coll.*) 1914.
Simeon Elswick Sheffy, A.B. (*Southwestern Univ.*) 1912.
James Ira Shepard, PH.B. (*Brown Univ.*) 1914.
Whitney Hart Shepardson, A.B. (*Colgate Univ.*) 1910, A.B. (*Univ. of Oxford*) 1913.
Kenneth Oldham Shrewsbury, A.B. (*Amherst Coll.*) 1914.
Jean Sisson, A.B. 1914.
Paul Hurlburt Smart, A.B. 1914.
Charles Leo Smiddy, S.B. (*Middlebury Coll.*) 1913.
Edson Kirk Smith, A.B. (*Brown Univ.*) 1914.
Herbert Urban Smith, S.B. (*Northwestern Univ.*) 1910.
Conrad Edwin Snow, A.B. (*Dartmouth Coll.*) 1912, A.B. (*Univ. of Oxford*) 1915.
Stuart Paul Speer, A.B. 1913.
Harold Elmer Staples, A.B. 1914.
Edward Baxter Starbuck, A.B. 1914.
Robert Paul Stout, A.B. (*Moravian Coll.*) 1914.
Alfred De Lloyd Sutherland, A.B. (*Ripon Coll.*) 1913.
Rush Taggart, Jr., A.B. 1913.
Joseph Danner Taylor, A.B. (*Pomona Coll.*) 1912, A.B. (*Harvard Univ.*) 1914.
Edward Carrington Thayer, A.B. 1915.
Philip Warren Thayer, A.B. 1914.
William Bell Tippetts, A.B. (*Princeton Univ.*) 1914.
Oliver Toll, A.B. (*Williams Coll.*) 1913.
Elmer Emmons Tufts, Jr., A.B. (*Bowdoin Coll.*) 1913.
John Varney, A.B. (*Dartmouth Coll.*) 1909, A.M. (*Harvard Univ.*) 1911.
Raphael Vicario, A.B. 1914.
Richard Folsom Walker, A.B. (*Trinity Coll.*) 1914.
Charles Milton Walton, Jr., A.B. (*Yale Univ.*) 1914.
William C Warren, Jr., A.B. (*Yale Univ.*) 1914.
Benjamin Harry Weisbrod, A.B. (*Cornell Univ.*) 1914.
*Joseph Nye Welch, A.B. (*Grinnell Coll.*) 1914.
Frederick Adams Whitney, A.B. 1910.
Urban Earl Wild, A.B. (*Iowa State Teachers' Coll.*) 1913.

Ralph Steven Williams, A.B. (*Beloit Coll.*) 1914.
David E Johnston Wilson, A.B. (*Princeton Univ.*) 1914.
Robert Gardiner Wilson, Jr., A.B. 1914.
Roy Fielding Wrigley, A.B. (*Univ. of Wisconsin*) 1914.
Aldis Hartman Wurts, A.B. (*Western Reserve Univ.*) 1913, S.B. (*Univ. of California*) 1914.
Joseph Walter Zeller, PH.B. (*Iowa Wesleyan Coll.*) 1912.

LL.B. *cum Laude*

Adrian Irving Block, A.B. (*Cornell Univ.*) 1914.
Charles Pelham Curtis, Jr., A.B. 1914.
John Raeburn Green, A.B. (*Westminster Coll.*) 1914.
William Anderson Sutherland, A.B. (*Univ. of Virginia*) 1914.

LL.B. (*Out of Course*)

Harvey Blaine Hoffman, A.M. (*Univ. of Kansas*) 1910, as of the class of 1913.
Keith Merrill, A.B. (*Yale Univ*) 1911, as of the class of 1914.
Jay T Cooper, A.B. (*Leland Stanford Jr. Univ.*) 1912, as of the class of 1915.
James Russell Lowell, A.B. (*Dartmouth Coll.*) 1910, as of the class of 1915.
Roy Worsham Moore, S.B. (*Alabama Polytechnic Inst.*) 1910, as of the class of 1915.
Dudley Porter Ranney, A.B. 1912, as of the class of 1915.
John Lander Stewart, PH.B. (*Lafayette Coll.*) 1912, as of the class of 1915.
Charles Leroy Boyer, A.B. (*Marietta Coll.*) 1913, as of the class of 1916.
George Maximilian Dery, A.B. (*Lafayette Coll.*) 1913, as of the class of 1916.
Loren Greeno Gatch, A.B. (*Princeton Univ.*) 1913, as of the class of 1916.
Herbert Augustus Horgan, A.B. 1914 (1913), as of the class of 1916.
Chester Willard Johnson, A.B. (*Univ. of Minnesota*) 1913, as of the class of 1916.
Roswell Joseph Powers, A.B. (*Dartmouth Coll.*) 1913, as of the class of 1916.
John Alvan Selby, LITT.B. (*Princeton Univ.*) 1913, as of the class of 1916.
Theodore Gaillard Thomas, 2d, A.B. (*Yale Univ.*) 1913, as of the class of 1916.

S.J.D.

Manley Ottmer Hudson, A.B. (*William Jewell Coll.*) 1906, A.M. (*ibid.*) 1907, LL.B. (*Harvard Univ.*) 1910.
Ernst Otto Schreiber, Jr., A.B. (*George Washington Univ.*) 1910, LL.B. (*ibid.*) 1912.

OFFICIAL REGISTER OF HARVARD UNIVERSITY

[*Entered March 6, 1913, at Boston, Mass., as second-class matter, under Act of Congress of August 24, 1912.*]

Issued at Cambridge Station, Boston, Mass., three times each, in January, February, July, August, and September; eight times each, in March, April, May, and June; twice each, in October, November, and December.

These publications include: —

The Annual Reports of the President and of the Treasurer.

The Annual University Catalogue.

The Annual Catalogues of the College and the several Professional Schools of the University; the Descriptive Pamphlet; the Announcements of the several Departments; etc., etc.

1919/20

OFFICIAL REGISTER OF HARVARD UNIVERSITY

VOL. XVI MARCH 24, 1919 NO. 11

THE LAW SCHOOL

THE LIBRARY OF THE

1919—20 1 - 1927

UNIVERSITY OF ILLINOIS

PUBLISHED BY HARVARD UNIVERSITY
CAMBRIDGE, MASS.

THE LAW SCHOOL OF HARVARD UNIVERSITY

ANNOUNCEMENT, 1919–20

CAMBRIDGE
PUBLISHED BY THE UNIVERSITY
1919

LAW SCHOOL

OF

HARVARD UNIVERSITY

OF

CAMBRIDGE, MASS.

Academic Year 1919-20

FACULTY

ABBOTT LAWRENCE LOWELL, A.B., LL.B., LL.D., PH.D., PRESIDENT.

ROSCOE POUND, PH.D., LL.M., LL.D., D.C.L., DEAN, and *Carter Professor of General Jurisprudence.*

EUGENE WAMBAUGH, A.M., LL.B., LL.D., *Langdell Professor of Law.*

JOSEPH HENRY BEALE, A.M., LL.B., LL.D., *Royall Professor of Law.*

SAMUEL WILLISTON, A.M., LL.B., LL.D., *Weld Professor of Law.*

*ARTHUR DEHON HILL, LL.B., *Professor of Law.*

EDWARD HENRY WARREN, A.M., LL.B., *Story Professor of Law.*

JOSEPH WARREN, A.B., LL.B., *Professor of Law.*

FELIX FRANKFURTER, A.B., LL.B., *Professor of Law.*

AUSTIN WAKEMAN SCOTT, A.B., LL.B., *Professor of Law.*

ZECHARIAH CHAFEE, JR., A.B., LL.B., *Assistant Professor of Law.*

BANCROFT GHERARDI DAVIS, A.M., LL.B., *Lecturer on Mining Law.*

LUCIUS WARD BANNISTER, A.B., LL.B., *Lecturer on Water Rights.*

SIDNEY RUSSELL WRIGHTINGTON, A.B., LL.B., *Lecturer on Massachusetts Practice.*

* On leave of absence indefinitely.

—— ——, *Lecturer on Patent Law.*

NATHAN ISAACS, PH.D., LL.B., *Ezra Ripley Thayer Teachi Fellow.*

EDWARD BRINLEY ADAMS, A.B., LL.B., *Librarian.*

ROBERT BOWIE ANDERSON, *Assistant Librarian.*

RICHARD AMES, A.B., LL.B., *Secretary.*

The Law School was established in 1817, and is the oldest of the la schools now existing in the United States.

From 1839 to 1870 the curriculum was two years, or four terms, but t lectures of one year were not given in the other year. Few persons to the full course, the degree of BACHELOR OF LAWS being conferred up all persons who were members of the School for eighteen months, or thr terms. In 1870 the course prescribed for the degree was lengthened two years, and all the subjects of each year were taught every yea The present three years' course dates from 1877. There were no e aminations for the degree until June, 1871, and none for admission unt 1877. Special Students were admitted without examination as late 1893. In the year 1896–97, the rule came into force by which only gra uates of approved colleges and persons qualified to enter the Senior Cla of Harvard College were admitted as regular students. Under the prese rule, adopted in 1899, only graduates of approved colleges will b admitted as regular students.

DANE HALL, the first building erected for the use of the Law Schoo was completed in 1832, and enlarged in 1845. The School now occupie two buildings, — AUSTIN HALL, finished in 1883, and LANGDELL HAL completed in 1907.

The two buildings are both used exclusively for Law School purpose each building having its own library stacks, lecture rooms and readin rooms. They contain seven lecture rooms seating over twelve hundre students, and four reading rooms accommodating nearly six hundred The library stacks in the two buildings have room for over two hundre thousand volumes.

ACADEMIC YEAR

The academic year 1919–20 will begin on Monday, September 22, 1919 and will end on Thursday, June 24, 1920. There will be a recess fron December 23, 1919, to January 2, 1920, both inclusive; and also fron April 18 to April 24, both inclusive.

The lectures will begin on the opening day of the year, Monday, September 22, 1919.

ADMISSION OF STUDENTS

The following persons will be admitted without examination as candi-
lates for the degree of Bachelor of Laws : —

1. Graduates of colleges of high grade * upon producing their diplomas.
2. Graduates of other colleges of approved standing upon producing
heir diplomas together with an official certificate that they ranked in the
irst third of the class on the work of the Senior year.
3. Students who have completed three years of the prescribed course
f a college of high grade and left college to enter the military or naval
ervice of the United States or of one of the countries allied with the
Inited States, upon producing certificates of their college work and
roper evidence that they were in the service at least six months.

Special Students

Graduates of approved law schools having a three-year course for their
egree will be admitted as Special Students without examination.
Persons admitted as Special Students are not eligible for a degree.

Advanced Standing

Any person who, *after becoming entitled to enter this School as a reg-
lar student*,† has been in regular attendance for at least one academic
ear of not less than eight months at another law school qualified to be
member of the Association of American Law Schools, will be admitted
the second-year class upon passing satisfactorily, in June or August,
e annual examinations in the studies of the first year. This examination
ill require a thorough knowledge of the following books: Warren's
ases on Property; Williston's *Cases on Contracts;* Ames and Smith's
ases on Torts (Pound's ed.); Beale's *Cases on Criminal Law* (3d ed.);
eale's *Cases on Legal Liability;* Scott's *Cases on Civil Procedure.*

REGISTRATION

Every student in the School and every applicant for admission is
xpected to register in person at Langdell Hall on or before Monday,
eptember 22. No student will be allowed to register after November 1.
Applicants for admission should present their diplomas or certificates of
raduation at the time they appear for registration.

* The list of selected colleges, which appeared some years ago, has been revised, but
ill not be published hereafter. Graduates who wish to know whether their college is
the revised list are advised to communicate with the Secretary of the Law Faculty.
† Law work pursued before graduation from college will not be counted in any way
ward advanced standing.

Every applicant must, immediately after registering, present his c tificate of registration to the Bursar, with whom he must file his bond give other satisfactory security for the payment of his dues for the ye. (See page 16.)

PROGRAMME OF INSTRUCTION

The design of this School is to afford such a training in the fund mental principles of English and American Law as will constitute t best preparation for the practice of the profession in any place whe that system of law prevails. With this view, the programme of stud which is designed to occupy the student three full years, will compri the following subjects: —

First Year

Civil Procedure at Common Law. Professor Scott. *Two hours a wee* Scott's *Cases on Civil Procedure.*

Contracts. Professor Williston. *Three hours a week.* Williston *Cases on Contracts.*

Criminal Law. Professor Beale. *Three hours a week in the secon half-year.* Beale's *Cases on Criminal Law* (3d ed.).

Principles of Liability. Professor Beale. *Three hours a week in th first half-year.* Beale's *Cases on Legal Liability.*

Property. Professor Edward H. Warren. *Two hours a week.* Warren *Cases on Property.*

Torts. Professor Pound. *Two hours a week.* Ames and Smith's *Case on Torts* (Pound's ed.).

Second Year

Agency. Professor Wambaugh. *Two hours a week.* Wambaugh' *Cases on Agency.*

Bills of Exchange and Promissory Notes. Assistant Professor Chafee *Two hours a week.* Ames's *Cases on Bills and Notes,* and Brannan's *Negotiable Instruments Law* (3d ed.).

Equity. Professor Pound. *Two hours a week.* Ames's *Cases on Equity Jurisdiction,* vol. 1.

Evidence. Professor Edward H. Warren. *Two hours a week.* Thayer's *Cases on Evidence* (2d ed.).

Property. Professor Joseph Warren. *Two hours a week.* Gray's *Cases on Property* (2d ed.), vol. 3; Warren's *Cases on Wills and Administration.*

Public Utilities. Professor FRANKFURTER. *Two hours a week.* Beale's *Cases on Carriers* (2d ed.); Wyman's *Cases on Public Service Companies* (2d ed.); Frankfurter's *Cases under the Interstate Commerce Act.*

Sales of Personal Property. Professor WILLISTON. *Two hours a week.* Williston's *Cases on Sales* (2d ed.).

Trusts. Professor SCOTT. *Two hours a week.* Scott's *Cases on Trusts.*

Insurance — Marine, Fire, and Life. Assistant Professor CHAFEE. *Two hours a week in the second half-year.* Wambaugh's *Cases on Insurance.*

Law of Persons. Professor JOSEPH WARREN. *Two hours a week in the first half-year.* Smith's *Cases on Persons.*

THIRD YEAR

Conflict of Laws. Professor BEALE. *Two hours a week.* Beale's *Cases on the Conflict of Laws.*

Constitutional Law. Professor WAMBAUGH. *Two hours a week.* Wambaugh's *Cases on Constitutional Law.*

Corporations. Professor EDWARD H. WARREN. *Two hours a week.* Warren's *Cases on Private Corporations* (2d ed.).

Equity. Assistant Professor CHAFEE. *Two hours a week.* Ames's *Cases on Equity Jurisdiction*, vol. 1 (concluded) and vol. 2; Pound's *Cases on Equitable Relief against Defamation and Injuries to Personality.*

Partnership. Assistant Professor CHAFEE. *Two hours a week.* Ames's *Cases on Partnership.*

Property. Professor JOSEPH WARREN. *Two hours a week.* Gray's *Cases on Property*, vols. 5, 6.

Suretyship and Mortgage. Professor SCOTT. *Two hours a week.* Ames's *Cases on Suretyship;* Wyman's *Cases on Mortgages* (revised edition).

Admiralty. Professor ——. *Two hours a week in the first half-year.* Ames's *Cases on Admiralty.*

Bankruptcy. Professor WILLISTON. *Two hours a week in the first half-year.* Williston's *Cases on Bankruptcy* (with supplement).

Contracts and Combinations in Restraint of Trade. Professor FRANKFURTER. *Two hours a week in the second half-year.* Kales's *Cases on Contracts and Combinations in Restraint of Trade.*

Municipal Corporations. Professor FRANKFURTER. *Two hours a wee in the first half-year.* Beale's *Cases on Municipal Corporations.*

Quasi-Contracts. Professor JOSEPH WARREN. Thurston's *Cases n Quasi-Contracts. Two hours a week in the second half-year.*

In addition to the foregoing third-year subjects, third-year stude may elect any second-year subjects which they have not taken in th second year, and, with the consent of the instructor, one graduate cou

GRADUATE COURSES

Administrative Law. Professor FRANKFURTER. *Two hours a week.*

International Law as administered by the Courts. Professor ——. *T hours a week.* Scott's *Cases on International Law.*

Jurisprudence: Theory of Law and Legislation, the Province of e Written and Unwritten Law, Problems of Law Reform in Amer Professor POUND. *Two hours a week.*

Roman Law, and the Principles of the Civil Law and Modern Codes developments thereof — an introduction to Comparative Law. P fessor POUND. *Two hours a week.* Pound's *Readings in Rom Law* (2d ed.).

History of the Common Law. Professor WAMBAUGH. *Two hour week in the second half-year.*

International Law Problems. Professor ——. *Two hours a week in e second half-year.* (Open only to students who take or have tak the course in "International Law as administered by the Courts."

Modern Developments in Procedural Law. Professor SCOTT. *T hours a week in the first half-year.*

Private International Law (advanced course). Practice in the Investi tion and Teaching of Special Topics. Professor BEALE. *Two ho a week in the second half-year.*

Public Law. Professor WAMBAUGH. *Two hours a week in the first ha year.*

Candidates for the degree of Doctor of Law may elect any subject the second and third years which they have not already taken, but th will be required to include among their electives the course in Rom Law and the Principles of the Civil Law, and also other graduate cour aggregating at least two hours a week.

Extra Courses

Patent Law. Mr. ——.

Law of Mining and Water Rights. Mr. Davis and Mr. Bannister.

Massachusetts Practice. Mr. Wrightington.

[New York Practice.]
Omitted in 1919–20.

[Brief Making and Preparation of Cases.]
Omitted in 1919–20.

[Professional Ethics.]
Omitted in 1919–20.

No examination will be held in the extra courses, and they will not count towards a degree.

Every candidate for the degree of Bachelor of Laws will be required to take all the subjects of the first year, twelve hours a week in the second year, and twelve hours a week in the third year.

No student may be examined in any one year in more than six full courses or the equivalent, without special permission of the Faculty, except that a student at the end of his second or third year may also be examined in one course in which he has failed to pass. With this exception a course taken to remove a condition will be counted as one of the six.

Instruction in other Departments of the University

The instruction given in the other departments of the University, with the exception of exercises carried on in the special laboratories, is also open, without additional charge, to students of the Law School. Those who wish to avail themselves of these privileges must procure from the Dean a certificate of membership in the School.

The Hemenway Gymnasium is open to members of this School, without extra charge. Each student is entitled to a thorough personal examination by the Director and to special direction and advice as to the form and amount of physical exercise best suited to his case.

LIBRARIES

The School has two Libraries, one in Langdell Hall and the other in Austin Hall. Each contains all the American, English, and Irish Reports, as well as all the important English and American law treatises. The larger collection of books is in Langdell Hall, which contains, beside the above mentioned, a complete set of Scotch Reports, all of the English Colonial Reports, and an almost complete collection of the statutes of

America and Great Britain from the earliest period. Several sets of t most important English and American reports will be found in ea Library. In Langdell Hall there are also upwards of 45,000 volumes the Continental Law of Europe; a collection of trials, civil and crimin remarkable in extent; a very full collection of legal periodicals. Rece acquisitions of great importance are the Olivart Collection of Int national Law, about 14,000 volumes; the Dunn Library, consisting nearly 400 volumes of very early printed books and manuscripts; an pretty full collection of the laws and decisions of the South Americ republics. The two Libraries contain over 170,000 volumes, and a liberally administered in the interests of the students. The average e penditures for books and binding during the past five years have be over $24,000. Students in the Law School have the right to use t College Library.

DEGREES

Degree of Bachelor of Laws

The requirements for the degree of Bachelor of Laws in point length of residence at the School and the passing of examinations a as follows: —

Age. At the time of receiving the degree a student must have attain the age of twenty-one years.

Length of Residence. The required period of residence at the Scho is three years. Students admitted to Advanced Standing after a year's res dence at another law school may count that year as one of the three years

Examinations. To receive the degree of Bachelor of Laws it is nece sary to pass satisfactory examinations on the entire course of three year Students who pass these examinations with distinguished excellence w receive the degree of Bachelor of Laws, *cum laude.*

The right to take the examinations, as well as the privilege of contin ing one's membership in the School at any time, is conditioned upo regular attendance at the exercises of the School.

The examinations in the studies of the first, second, and third yea must be passed at the end of each year respectively. No examinatio are held in any course in the autumn.

A student who fails to pass an examination in at least four subjects the end of the first year, or who has more than two conditions standin against him at the end of the second year, will not be allowed, unless b a special vote of the Faculty, to continue in the School, or to rejoin it any subsequent time, unless at some regular examination held within tw years he remove the conditions and obtain a general average, on the entir

work of the year in which he failed, at least five per cent higher than the usual passing mark.

No student who has more than one condition standing against him at the end of either the first or second year will be allowed to register with his class for the succeeding year; but if he has not more than two conditions standing against him he may continue in the School as an Unclassified Student.

No student who fails, on account of conditions, to receive his degree in due course, will be permitted, except by special vote of the Faculty, to remove his conditions later than two years after the graduation of his regular class.

Every person who, while a member of the School, shall pass a satisfactory examination in one or more subjects, will be entitled to a certificate, stating the length of time he has been a member of the School and specifying the subjects in which he has passed an examination.

Degree of Doctor of Law

Length of Residence. The degree is conferred upon graduates of the Harvard Law School upon one year's residence after receiving the Bachelor's degree; and upon graduates of other schools qualified to be members of the Association of American Law Schools upon one year's residence after receiving the Bachelor's degree.

Prior Education. To be admitted as candidate for the degree of Doctor of Law a student must be qualified to enter the Harvard Law School as a regular student, and must have completed the course for Bachelor of Laws with high rank. His college course and law course combined must have occupied not less than six calendar years.

Examinations. To receive the degree of Doctor of Law it is necessary to pass with distinguished excellence examinations upon courses aggregating ten hours of lectures a week during the entire year, including the course in Roman Law and the Principles of the Civil Law, and also other graduate courses aggregating at least two hours of lectures a week.

SCHOLARSHIPS AND OTHER PECUNIARY AID

Faculty Scholarships. A limited number of Scholarships, of the annual value of one hundred and fifty dollars each, are awarded to meritorious students standing in need of such assistance, who have been in the School one full year at least, and who intend to remain in the School for the full three years' course. Applications for these scholarships must be made in writing, to the Secretary, by *the first of June.* The award will be made by the Corporation, on the recommendation of the Faculty, at the beginning of each academic year, preference being given to members of the third-year class.

George Fisher Scholarship. This scholarship was founded by tl gift, in 1906, of three thousand five hundred dollars by Mrs. Sarah (Fisher Wellington, in memory and in honor of her father, Georc Fisher. "The income of this gift, up to one hundred and fifty dollar is to be given annually to a promising student of the School."

Langdell Scholarships. By the will of Mrs. C. C. Langdell tl School received $25,000 to found two scholarships to be known as tl "Langdell Scholarships and to be given only to worthy men of sma means and of the highest rank and character."

Samuel Phillips Prescott Fay, 1798, Fund and Scholarshi This Fund and Scholarship was established in the School by an anon mous gift of $5000. The income of this fund is to be applied each yea first, to the expense of preparing and issuing a diploma in memory Jonathan Fay, A.B. 1778, and A.M., and of his son, Samuel Philli Prescott Fay, A.B. 1798, A.M. and Overseer, "to be given to tl member of each graduating class of the Law School who, in the jud ment of the Law Faculty, has during his three years by his scholarshi conduct and character given evidence of the greatest promise"; secondl for the benefit of "such student in the Law School as the Faculty (that School shall consider most worthy of assistance provided he sha have finished at least one full year's course and they are satisfied of h intention to complete the three-year course, but this provision shall n prevent this payment being made to a third-year student if deeme worthy as aforesaid."

This diploma and scholarship are restricted to citizens of the Unite States, but are to be open to women, if women are at any time admitte as students.

The Robert Darrah Jenks Scholarship; with an income of thre hundred and twenty-five dollars. Established in 1918 by Mrs. Robe Darrah Jenks and Mrs. William Furness Jenks, in memory of Robe Darrah Jenks, of the Class of 1897, the income to be used to support scholarship in Railroad Law. This scholarship is open to graduate studen only.

Research Scholarships. These scholarships, with an income of tw hundred and fifty dollars each, offered by anonymous friends of the Un versity to encourage research in problems of law reform, will be awarde to graduate students who, in the opinion of the Faculty, give promise (ability to do effective work in the investigation of such problems. Th students will be required to write a dissertation embodying the results (their study.

John Foster Fund. The income of the John Foster Fund, amounting to about one hundred and fifty dollars, is available in alternate years in the Law School and in the Medical School, for one or more meritorious students needing assistance. The next assignment in the Law School will be made in 1921.

Hughes Loan Fund. In 1903, Charles James Hughes, Jr., of Denver, Colorado, gave five hundred dollars for any use approved by the Faculty of Law, on whose recommendation the Corporation voted that the gift "be used as a loan fund for the benefit of students in the Law School, and that it be called the Hughes Loan Fund." In 1906 Mr. Hughes added seven hundred and fifty dollars to the fund.

James Coolidge Carter Loan Fund. In 1906, Miss Frances A. L. Haven, of New York City, gave twelve thousand dollars, to establish, in memory of James Coolidge Carter, the Loan Fund of that name, "the income of which shall be loaned to students in the School who are in need of pecuniary assistance, and who, by reason of their character, physical constitution and intellectual ability, promise to become successful as lawyers and influential as citizens."

Harry Milton Levy Loan Fund. In 1908, Harry Milton Levy, a former student in the School, gave five thousand dollars to the University to be used as a loan fund, one-half for the benefit of students in the College and one-half for the benefit of students in the Law School.

M. J. and Jennie Mack Loan Fund. In 1916, Julian W. Mack, LL.B. 1887, gave one thousand dollars, in memory of his uncle and aunt, to whose affection and generosity he owed the opportunity of attending the Harvard Law School, to establish a loan fund bearing their names.

Fellowships and Scholarships available in other Departments of the University as well as in the Law School

Applications for all these Fellowships and Scholarships should be made before March first, to the Secretary of the Law School, Langdell Hall.

The Frederick Sheldon Fund for Travelling Fellowships and Scholarships. The income of this fund is available for holders of any degree from Harvard University.

The Victor Emanuel Chapman Memorial Fellowship; with an income at present of eleven hundred and twenty-five dollars. Founded in 1917 by a number of persons who gave jointly the sum of approximately twenty-five thousand dollars in memory of Victor Emanuel Chapman, of New York, of the Class of 1913, who was killed in action over Verdun, June 23, 1916, while a member of the Flying Corps of the French Army.

This fellowship is to be assigned to a French youth (or youths) for study in some department of Harvard University.

THE CHARLES ELLIOTT PERKINS SCHOLARSHIP; with an income of four hundred dollars, "to be offered each year to a graduate of an Iowa College or University, in any of the graduate or professional departments of Harvard University."

THE JAMES A. RUMRILL SCHOLARSHIP; with an income at present of two hundred and twenty-five dollars. This scholarship . . . . founded in 1909 by Mrs. JAMES A. RUMRILL, in memory of her husband, JAMES AUGUSTUS RUMRILL, of Springfield, Mass., of the Class of 1859, will be offered each year to a properly qualified graduate of a college or university in Virginia, North Carolina, South Carolina, Florida, Georgia, Tennessee, or Kentucky.

THE PRINCETON FELLOWSHIP; with a stipend of four hundred and fifty dollars. From a graduate of Princeton University, to be awarded to a graduate of that University studying in any department of Harvard University.

THE WILLIAM STANISLAUS MURPHY SCHOLARSHIPS; with an income of two hundred and fifty dollars each. Founded by WILLIAM STANISLAUS MURPHY, to be used for the education of men of the name of Murphy who prove deserving of this kind of encouragement. These scholarships are available for students in all departments of the University.

THE SEARS PRIZES

In 1909 a gift was received from SARAH C. SEARS to establish at the Law School, in memory of her son, JOSHUA MONTGOMERY SEARS, Jr., who was a graduate of the School, "prizes to be awarded annually to students in the School who shall have done the most brilliant work in their class during the year. The Faculty shall distribute the income of the fund in not exceeding four prizes in one or more or all of the classes as they deem best, and in making the distribution no regard shall be paid to the pecuniary means of the students who are to receive the same."

From this gift four prizes of $375 each will be awarded annually.

THE AMES PRIZE

In 1898, JULIAN W. MACK, LL.B., of the Class of 1887, gave three thousand dollars, afterwards adding six hundred and fifty dollars to the gift, to establish the James Barr Ames Prize Fund, "from the income of which a prize of not less than four hundred dollars shall be from time

to time awarded for a meritorious essay or book on some legal subject."

The Ames Prize will be awarded at intervals of four years.

It will consist of a bronze medal and a sum of not less than $400.

It will be awarded for the most meritorious law book or legal essay written in the English language and published not less than one nor more than five years before the award.

The prize will be awarded by the Faculty of the Harvard Law School.

The prize was awarded in 1902 to JOHN HENRY WIGMORE, A.B. 1883. LL.B. 1887, LL.D. 1909, Dean of the Northwestern University Law School, The award for 1906 was made to FREDERIC WILLIAM MAITLAND, Downing Professor of the Laws of England in the University of Cambridge, England; for 1910 to JOHN WILLIAM SALMOND, Solicitor-General of New Zealand; for 1914 to SAMUEL CHARLES WIEL, A.B. 1899, S.M. 1900, LL.B. 1903, of San Francisco; and for 1918 to ERNST FREUND, Professor of Law in the University of Chicago.

THAYER TEACHING FELLOWSHIP

In 1915 the sum of $25,000 was given by Mrs. EZRA RIPLEY THAYER in memory of her husband, the income of said fund to be used in payment of the salary of a teaching fellow in the Harvard Law School to be known as the Ezra Ripley Thayer Teaching Fellow. The fellowship will be awarded annually to a recent graduate of high standing who gives promise of becoming a legal scholar.

ADDISON BROWN PRIZE

In 1914 a bequest of $2500 was received from ADDISON BROWN to establish a prize fund, "the net income thereof to be awarded annually or biennially for the best essay by one of the students in the Law School on some designated subject of Maritime or Private International Law, under prescribed regulations." The subjects for 1919–20 and other information may be obtained from the Secretary of the Law School.

FEES AND EXPENSES

The tuition fee is one hundred and fifty dollars a year.

A fee of four dollars a year is charged to every student in the Law School, for the maintenance of the Stillman Infirmary; and, on the order of a physician, every student will be given, in case of sickness, in return for this fee, a bed in a ward, board, and ordinary nursing for a period not exceeding two weeks in any one academic year. The patient pays his physician; and extra charges are made for private rooms and for special nurses. Married students who wish to forego the benefit of the

Infirmary may be exempted from the Infirmary fee by signing a boo kept at the Bursar's office for that purpose, at the beginning of 'eac academic year.

The other expenses of a student for an academic year may be est mated as follows: —

Rent and care of a furnished room . . .	$80 to $200
Board for thirty-eight weeks	266 to 380
Text-books	25 to 35
	$371 to $615

The University buildings contain over seven hundred rooms for studen lodgings, of which upwards of two hundred are available in each year fo new-comers. Detailed information may be obtained from the Bursar.* Application should be made early.

Board at cost can be obtained at Memorial by members of the Lav School. Friends can secure seats together. The cost of board in 1918–1 was $7.00 a week. Applications for seats should be made before Sep tember 15 to the Auditor of Memorial Hall.

Every student must file a bond with the Bursar in the sum of $200, signe by two bondsmen, one of whom must be a citizen of the United States or by a surety company duly qualified to do business in Massachusetts as security for the payment of dues to the University; or, instead o filing a bond, he may deposit $200 in United States bonds for the same purpose; or he may deposit fifty dollars as security and pay in advance all sums for which he becomes liable to the University. Money deposited as security is returnable after the issue of the second term-bill one week before Commencement. Every student who lives in a College room or boards at Memorial Hall must file the same bond as undergraduates ($400), or pay rent for the year in advance, and make a deposit with the Bursar as security for the payment of his board. In the case of Memorial the deposit for board may be made each week at the rate of $8.00, or it may be made less frequently in multiples of that figure. In the case of Foxcroft Hall, the deposit, made in sums of $5.00 or multiples thereof, must be such as to maintain constantly in the Bursar's hands a balance in excess of ten dollars. All persons living in College rooms are subject to the regulations of the Parietal Committee, in the same manner as undergraduates.

No officer or student in the University is accepted as a bondsman.

A student who is a member of the Law School for only a part of the academic year is allowed the following deductions from the full tuition fee of one hundred and fifty dollars. A student who leaves before January 1 is allowed a deduction of one hundred dollars if before that date

* The Bursar's Office is in the Harvard Union, Quincy St., Cambridge. Hours 9–1.

he gives written notice of his withdrawal to the Dean or to the Secretary; one who leaves between December 31 and the end of the first half-year is allowed a deduction of sixty dollars if he gives written notice as above before the end of the first half-year; and one who leaves between the end of the first half-year and April 1 is allowed a deduction of forty dollars if he gives written notice before April 1; but no deduction is made unless notice of the withdrawal is given in writing.

The first half-year begins with the academic year and ends on the Saturday before the second Sunday in February. The first third of the academic year begins with the academic year and ends *December 31*. The second third begins *January 1* and ends *March 31*. The last third begins *April 1* and ends at *Commencement*.

Each student is required to pay ninety dollars of the tuition fee and the Infirmary fee of four dollars to the Bursar punctually at the beginning of the academic year, without the presentation of a bill. The second instalment of the tuition fee, of sixty dollars, is entered upon the first term-bill.

The first term-bill is issued January 20, and must be paid on or before February 10. This bill will include, in addition to the second instalment of the tuition fee, such charges as the following: Two-thirds of the year's charges for the use of a College room; Gymnasium locker fee; such incidental charges as can then be determined; charges for gas, and for board at Memorial, made up to as late a date as practicable.

The second term-bill is issued one week before Commencement, and contains the charges not included in the first bill. The second term-bill must be paid by all candidates for degrees at least one day before Commencement; and by all other students, on or before July 20.

Students who are candidates for degrees in the middle of the academic year must pay all dues to the University at least one day before the day upon which the degrees are to be voted.

The term-bills are sent to the student at his Catalogue address unless the Bursar is requested in writing to send them elsewhere.

When a student's connection with the School is severed, all charges against him must be paid at once.

Each student whose dues to the University remain unpaid on the day fixed for their payment is required at once to cease attending lectures or recitations, using the libraries, laboratories, gymnasium, athletic grounds or buildings, boarding at Memorial Hall, and making use of any other privileges as a student, until his financial relations with the University have been arranged satisfactorily to the Bursar. Failure to comply with this rule is deemed cause for severing the connection of the student with the University.

STUDENTS, 1918–19

Asterisk (*) indicates men enrolled in Special Session (February 3 to August 30)

Resident Graduates

NAME	HOME RESIDENCE	PRESENT ADDRESS
Acheson, Dean Gooderham, A.B. (*Yale Univ.*) 1915, LL.B. (*Harvard Univ.*) 1918,	*Middletown, Conn.*	985 Charles River R'd
Luetcke, Carl Julius, LL.B (*Univ. of Texas*) 1914, A.B. (*ibid.*) 1916,	*Austin, Texas,*	4 Story St.
Reardon, Neal Daniel, A.B. (*Univ. of Illinois*) 1900, LL.B. (*Northwestern Univ.*) 1908, A.M. (*ibid.*) 1911,	*Delavan, Ill.*	43 Irving St.
Shartel, Burke, A.B. (*Univ. of Michigan*) 1911, LL.B. (*ibid.*) 1913,	*Oklahoma City, Okla.*	48A Gloucester St., Boston
Snider, Clifford Raymond, A.B. (*West Virginia Univ.*) 1914, LL.B. (*ibid.*) 1917,	*Morgantown, W.Va.*	48A Gloucester St., Boston

---

Third Year

*Adkins, DeWitt Talmadge, A.B. (*Ohio State Univ.*) 1913,	*Circleville, O.*	1599 Mass. Ave.
Baesler, Carl Harry, A.B. 1916,	*Holyoke,*	1716 Cambridge St.
*Bernkopf, Max Eisman, A.B. (*Dartmouth Coll.*) 1916,	*Providence, R. I.*	1750 Cambridge St.
*Bloch, Monroe Percy, A.B. (*Yale Univ.*) 1915,	*New York, N. Y.*	6 Story St.
*Bradley, Otis Treat, A.B. (*Yale Univ.*) 1915,	*Derby, Conn.*	62 Brattle St.
Brown, Charles Foster, PH.B. (*Union Univ.*) 1916,	*Schenectady, N. Y.*	6 Craigie Circle
Brown, Daniel Lucius, A.B. (*Brown Univ.*) 1912,	*Norwich, Conn.*	60 Brattle St.
*Brown, John Paulding, A.B. 1914,	*Montclair, N. J.*	H'ke 8
*Brown, Larned Fridley, A.B. (*Yale Univ.*) 1915,	*Sioux City, Ia.*	1572 Mass. Ave.
*Byrnes, Clifford Hamilton, A.B. (*Yale Univ.*) 1915,	*North Cohasset,*	1572 Mass. Ave.
*Chrisman, Charles Benham, A.B. 1916,	*Ortonville, Minn.*	T. 27

Coffey, Edward Aloysius, A.B. (*Boston Coll.*) 1916,	*Salem,*	13 Union St., Salem
*Cowan, Robert Swepson, LITT.B. (*Princeton Univ.*) 1915,	*Knoxville, Tenn.*	12 Oxford St.
*Cross, John Theodore, A.B. (*Amherst Coll.*) 1915,	*Utica, N. Y.*	60 Brattle St.
*Dodson, Adams, A.B. (*Yale Univ.*) 1916,	*Bethlehem, Pa.*	P.S. B32
*Doggett, John Locke, Jr., A.B. (*Yale Univ.*) 1915,	*Jacksonville, Fla.*	62 Brattle St.
*Efird, Oscar Ogburn, A.B. (*Roanoke Coll.*) 1912, A.M. (*Princeton Univ.*) 1913,	*Winston-Salem, N. C.*	D. 33
Ellis, Walker Mallam, LITT.B. (*Princeton Univ.*) 1915,	*New Orleans, La.*	985 Charles River R'd
*Fathschild, Irvin Henry, A.B. (*Northwestern Univ.*) 1916,	*Evanston, Ill.*	W. 7
*Fowler, James Alexander, Jr., A.B. (*Univ. of Tennessee*) 1916,	*Knoxville, Tenn.*	D. 33
Frontz, Clinton Walter, A.B. (*Princeton Univ.*) 1916,	*Hughesville, Pa.*	6 Shepard St.
*Garrot, Louis Percy, S.B. (*Louisiana State Univ.*) 1909,	*Marksville, La.*	40 Kirkland St.
*Gilbert, Wilfred Charles, A.B. (*Dartmouth Coll.*) 1914,	*Dorset, Vt.*	1593 Mass. Ave.
*Hall, Frank Herbert, A.B. (*Colorado Coll.*) 1916,	*Trinidad, Colo.*	1716 Cambridge St.
*Hall, Murray Frothingham, A.B. 1915, A.M. 1916,	*Cambridge,*	84 Prescott St.
*Hardin, Charles Roe, A.B. (*Princeton Univ.*) 1915,	*Newark, N. J.*	12 Story St.
*Harwood, Bartlett, A.B. 1915,	*Boston,*	132 Chestnut St., Boston
Hébert, Joseph Thaddeus, A.B. (*Univ. of New Brunswick*) 1912, A.M. (*ibid.*) 1915,	*Dorchester, New Brunswick,*	12 Oxford St.
*Heeren, Harry Ewald, A.B. (*Shurtleff Coll.*) 1911, A.M. (*Univ. of Illinois*) 1912, PH.D. (*Univ. of Wisconsin*) 1914,	*Brookline,*	36 Winchester St., B'kline
*Henderson, William Lynn, A.B. (*Univ. of Virginia*) 1914,	*Easton, Md.*	4 Story St.
Hoppe, Henry Herman, A.B. (*Univ. of Cincinnati*) 1916,	*Cincinnati, O.*	1727 Cambridge St.

*Horwitz, Charles Kalmen, S.B. 1915,	*Chicago, Ill.*	6 Garland St., Boston
Hudson, Hinton Gardner, A.B. (*Univ. of North Carolina*) 1916,	*Smithfield, N. C.*	Dana 36
Kaplan, Bernard, A.B. 1916,	*Malden,*	J.S. B41
Kaplan, Saul Louis, A.B. 1916,	*Dorchester,*	26 Harlem St., Dor.
*King, Raymond Thomas, A.B. (*Dartmouth Coll.*) 1915,	*Springfield,*	65 Mt. Auburn St.
Klein, Maurice, A.B. 1916,	*Chelsea,*	Dana 24
*Lark, Hoyt Webb, A.B. (*Grinnell Coll.*) 1915,	*Onawa, Ia.*	G.S. c32
*Laughlin, James Joseph, Jr., A.B. (*St. Ignatius Coll.*) 1915,	*E. Cleveland, O.*	Hampden 41
*Lazarus, Isidor, A.B. (*Coll. of the City of New York*) 1911,	*New York, N. Y.*	D. 11
Levine, Victor, A.B. 1915,	*Dorchester,*	J.S. B41
Lewis, Arthur Robert, A.B. (*Rutgers Coll.*) 1916,	*Newark, N. J.*	1727 Cambridge St.
McFall, Dumas Van Deren, A.B. (*Univ. of Illinois*) 1916,	*Mattoon, Ill.*	48 Brattle St.
McLaughlin, Charles Brown, A.B. (*Dartmouth Coll.*) 1914,	*Salem, N. H.*	42 Kirkland St.
McLaughlin, Chester Bond, Jr., A.B. 1915,	*Albany, N. Y.*	37 Kirkland St.
*McLaughlin, Edward Aloysius, Jr., A.B. (*Boston Coll.*) 1915,	*Boston,*	Hampden 41
*MacLeish, Archibald, A.B. (*Yale Univ.*) 1915,	*Glencoe, Ill.*	9 Phillips Place
*Macmillan, Roger William, PH.B. (*Union Coll.*) 1915,	*Schenectady, N.Y.*	106 Trowbridge St.
*Mason, Harry, A.B. (*Clark Coll.*) 1916,	*Marlboro,*	14 Newton St., Marlboro
Melosh, Henry Jay, LITT.B. (*Princeton Univ.*) 1916,	*Jersey City, N. J.*	53 Oxford St.
Merrill, Ruel Derby, S.B. (*Utah Agricultural Coll.*) 1916,	*Richmond, Utah,*	W. 26
*Metz, Will Gammon, A.B. (*Pomona Coll.*) 1915,	*Sheridan, Wyo.*	Hampden 41
*Meyer, Henry Hixon, S.B. 1915,	*Cambridge,*	20 Coolidge Hill R'd
*Morris, Thomas William, A.B. (*Univ. of Wisconsin*) 1915,	*Guthrie, Okla.*	40 Palmer St., Arlington
*Morrison, Stanley, A.B. (*Yale Univ.*) 1915,	*Redlands, Cal.*	12 Story St.
*Murphy, Clifton, A.B. (*Davidson Coll.*) 1913,	*Georgetown, S.C.*	G.S. c21

O'Brien, Daniel Emmett, A.B. 1905,	*Manchester,*	27 Pine St., Manchester
Osborne, George Edward, A.B. (*Univ. of California*) 1916,	*Berkeley, Cal.*	T. 5
*Overstreet, Edward Kinchley, Jr., A.B. (*Univ. of Georgia*) 1915,	*Sylvania, Ga.*	1727 Cambridge St.
Parsons, Hayward Treat, A.B. (*Bowdoin Coll.*) 1916,	*Cambridge,*	11 Everett St.
*Perlman, Solomon Phillips, LITT.B. (*Princeton Univ.*) 1916,	*Trenton, N. J.*	Dana 24
*Platt, Arthur Durham, A.B. (*Yale Univ.*) 1916,	*Portland, Ore.*	P.S. c22
*Putnam, Rector Harold, A.B. (*Carleton Coll.*) 1915,	*Blue Earth, Minn.*	2 Gorham St.
*Quinney, Seymour Joseph, S.B. (*Utah Agricultural Coll.*) 1916,	*Logan, Utah,*	H'ke 27
Radovsky, Hymen William, A.B. 1917,	*Fall River,*	Dana 24
*Randolph, Ralph, A.B. (*Univ. of Texas*) 1914,	*Austin, Texas,*	Drayton 10
*Reich, Herman Frederick, A.B. (*Bucknell Univ.*) 1917,	*Sunbury, Pa.*	J.S. c32
*Reindel, Harold F, A.B. (*Western Reserve Univ.*) 1916,	*E. Cleveland, O.*	472 Broadway
*Richards, Thomas Lohr, A.B. (*Wooster Coll.*) 1916,	*Cumberland, Md.*	Gnt. 2
*Richardson, Garald Kerman, A.B. (*Dartmouth Coll.*) 1915,	*Littleton, N. H.*	51 Oxford St.
Riesenberg, Alphonse Gerard, A.B. (*Univ. of Cincinnati*) 1916,	*Newport, Ky.*	34 Mt. Auburn St.
*Ringhoffer, Herbert, A.B. (*Whitman Coll.*) 1916,	*Walla Walla, Wash.*	10 Sumner R'd
*Ritchie, Herbert Ellsworth, A.B. (*Ohio Wesleyan Univ.*) 1915,	*Wyoming, Cincinnati, O.*	Hampden 41
*Robinson, James Jaquess, A.B. (*Indiana Univ.*) 1914,	*Princeton, Ind.*	D. 40
Russell, Emmet, A.B. 1914,	*Kansas City, Mo.*	C't 48A
*Russell, John Michael, A.B. (*Catholic Univ. of America*) 1915,	*Waterbury, Conn.*	16 Oxford St.
Sanders, William Thomas, Jr., PH.B. (*Yale Univ.*) 1915,	*Athens, Ala.*	Drayton 5
Schoen, Edgar Jules, A.B. 1915,	*Waukesha, Wis.*	1200 Mass. Ave.
*Shipman, George Marshall, Jr., S.B. (*Princeton Univ.*) 1916,	*Belvidere, N. J.*	44 Brattle St.
*Sidis, William James, A.B. 1914,	*Boston,*	260 Newbury St., Boston

*Smith, Philip Sidney, S.B. (*Bowdoin Coll.*) 1915,	*Leicester,*	31 Mansfield St., Allsto
Smith, Ralph Kitchel, A.B. (*Columbia Univ.*) 1914,	*E. Liverpool, O.*	4 Chauncy S
*Snow, Stanley Carman, S.B. 1916,	*Philadelphia, Pa.*	2 Arlington St., Bosto
*Spencer, Wilford Lawson, A.B. (*Yale Univ.*) 1915,	*Natick,*	7 Highland St., Natic
Stanley, Dean Hill, A.B. 1916,	*Cincinnati, O.*	T. 2
*Sullivan, Francis William, A.B. (*Georgetown Univ.*) 1916,	*Cape Elizabeth, Me.*	26 Irving S
Thorp, Charles Monroe, Jr., A.B. (*Cornell Univ.*) 1916,	*Pittsburgh, Pa.*	Claverly 2
Threlfall, John Wesley, A.B. (*Bowdoin Coll.*) 1915,	*So. Sudbury,*	So. Sudbur
Towers, Charles Daughtry, LITT.B. (*Princeton Univ.*) 1916,	*Jacksonville, Fla.*	1727 Cambridge St
Tripician, Louis Nicholas, S.B. (*Bucknell Univ.*) 1916,	*Atlantic City, N. J.*	76 Oxford St
*Tuttle, Harlow, A.B. (*Cornell Univ.*) 1916,	*Pine Plains, N. Y.*	15 Langdon St
Vaccaro, John Pascal, A.B. 1916,	*So. Boston,*	545 E. Third St., So. Bostoı
*Van Hollen, Donald Beauchamp, A.B. (*Haverford Coll.*) 1915,	*Baltimore, Md.*	48 Buckingham St
*Wasser, George, A.B. 1917,	*Pittsburgh, Pa.*	5 Linden St
*Watson, Paul Barron, Jr., A.B. 1915,	*Boston,*	Hotel Somerset, Bostoı
*Weinberg, Meyer Mortimer, A.B. (*Univ. of South Carolina*) 1915,	*Wedgefield, S. C.*	Gnt.
*Welch, Murray DeWitt, A.B. (*Grinnell College*) 1916,	*DesMoines, Ia.*	G.S. c3
*Weston, Melville, A.B. 1915,	*Cambridge,*	6 Fayerweather St
Whit, Edwin Samuel, A.B. (*Dartmouth Coll.*) 1915,	*Wheeling, W. Va.*	51 Oxford St.
*White, James Louis, A.B. (*Univ. of Utah*) 1916,	*Salt Lake City, Utah,*	H'ke 27
*Wilson, Grafton Lee, A.B. 1915,	*Cambridge,*	6 Acacia St.
*Worthington, Morrison, A.B. (*Illinois Coll.*) 1915,	*Jacksonville, Ill.*	D. 29
Young, Clarence James, A.B. (*Reed Coll.*) 1916,	*Portland, Ore.*	1727 Cambridge St.
Yu, Wen Tsan, PH.B. (*Univ. of Chicago*) 1916,	*Canton, China,*	T. 40
Zaldo, Carlos de, Jr., L.S.B. (*Collegiate Institute of Havana*) 1916,	*Washington, D. C.*	Claverly 14

Second Year

Adams, William Joseph, A.B. 1918 (1917),	*Wheelock, No. Dak.*	Dana 25
*Alexander, King, A.B. (*Washington and Jefferson Coll.*) 1916,	*Chambersburg, Pa.*	Gnt. 5A
*All, Fred Hunter, S.B. (*Clemson Coll.*) 1911, S.M. (*Univ. of Wisconsin*) 1916,	*Allendale, S. C.*	1572 Mass. Ave.
*Allen, Frank Field, A.M. (*Univ. of North Carolina*) 1917,	*Hickory, N. C.*	1727 Cambridge St.
*Angell, James Burrill, A.B. (*Univ. of Michigan*) 1916,	*Detroit, Mich.*	P.S. A11
*Baldwin, Raymond Peacock, A.B. 1916,	*Brookline,*	89 Mason Terrace, B'kline
*Beale, Robert, A.B. (*Yale Univ.*) 1916,	*Wallace, Idaho,*	62 Brattle St.
Berns, Julius Isidor, A.B. 1918 (1917),	*Roxbury,*	Dana 42
*Bigelow, John Lawrence, A.B. 1916,	*Ann Arbor, Mich.*	22 Prescott St.
Blalock, John William, A.B. (*Oberlin Coll.*) 1917,	*Valdosta, Ga.*	8 Story St.
*Brantley, William Henderson, Jr., S.B. (*Univ. of Alabama*) 1917,	*Troy, Ala.*	Drayton 6
*Bullard, Edward McDonald, A.B. (*Illinois Coll.*) 1916,	*Jacksonville, Ill.*	43 Irving St.
*Callahan, Gerald James, A.B. (*Yale Univ.*) 1916,	*Holyoke,*	Gnt. 3
Campbell, Rolla Dacres, A.B. 1917,	*Huntington, W. Va.*	11 Everett St.
Carey, Albert Bernard, A.B. 1916,	*Dorchester,*	393 Adams St., Dor.
*Cleveland, Allen Lindell, A.B. 1916,	*Belmont,*	127 Pine St., Belmont
*Cole, Hugh Livingston Morris, A.B. 1916,	*Morristown, N. J.*	Hampden 56
*Cullinan, William Howell, A.B. (*Cornell Univ.*) 1916,	*E. Orange, N. J.*	Gnt. 8
*Cutrer, John Clark, A.B. (*Univ. of Mississippi*) 1916,	*Clarksdale, Miss.*	985 Charles River R'd
Davis, Joseph, A.B. 1915,	*Pueblo, Colo.*	T. 6
*Dix, Floyd Ellmore, A.B. (*De Pauw Univ.*) 1916,	*Terre Haute, Ind.*	42 Kirkland St.
*Dorwin, Oscar John, PH.B. (*Notre Dame Univ.*) 1917,	*Minocqua, Wis.*	8 Story St.
*Downey, William Stephen, A.B. (*Boston Coll.*) 1916,	*New Bedford,*	45 E. Newton St., Boston

*Dudley, John Stuart, A.B. (*Univ. of South Carolina*) 1914, A.M. (*ibid.*) 1915,	*Columbia, S. C.*	1599 Mass. Ave
*Edens, Roderick Murchison, A.B. (*Wofford Coll.*) 1916,	*Cambridge,*	1572 Mass. Ave
*Emery, Bartlett Edwards, A.B. (*Ohio Wesleyan Univ.*) 1916,	*Defiance, O.*	12 Sumner R'd
Fisher, Arthur, A.B. 1915,	*Chicago, Ill.*	13 Hilliard St.
*Gammons, Charles Clifford, A.B. (*Dartmouth Coll.*) 1916,	*Cohasset,*	Cohasset
*Garfield, James Abram, A.B. (*Williams Coll.*) 1916,	*W. Mentor, O.*	4 Story St.
*Gates, William, Jr., A.B. 1916,	*Pittsburgh, Pa.*	70 Norfolk St.
Goldstein, Harry Phillip, A.B. 1918,	*Salem,*	17 Front St., Salem
*Goodrich, Pierre Frist, A.B. (*Wabash Coll.*) 1916,	*Winchester, Ind.*	P.S. B44
*Gottlieb, Leo, PH.B. (*Yale Univ.*) 1915,	*So. Norwalk, Conn.*	40 Kirkland St.
Groene, Everett Kenneth, A.B. (*Kansas Univ.*) 1917,	*Kansas City, Kan.*	Dana 10
*Gross, Walter Woolf, A.B. 1916,	*Troy, N. Y.*	P.S. A24
Halpern, Isaac Bernard, A.B. (*Coll. of the City of New York*) 1916,	*New York, N.Y.*	1727 Cambridge St.
*Halstead, Jacob Sterling, A.B. (*Yale Univ.*) 1916,	*New York, N. Y.*	50 Garrison R'd, B'kline
*Herrink, Louis Shepard, A.B. (*Randolph-Macon Coll.*) 1911,	*Richmond, Va.*	15 Sumner R'd
*Heyburn, John Gilpin, A.B. 1916,	*Louisville, Ky.*	983 Charles River R'd
*Hoffman, Harry, A.B. 1918,	*Boston,*	125 Leverett St., Boston
Holt, Harold Wright, A.B. (*Dartmouth Coll.*) 1917,	*Arlington,*	362 Mass. Ave., Arlington
Holtgreve, Paul Nace, A.B. (*Carthage Coll.*) 1916,	*Washington, Ill.*	1716 Cambridge St.
Horan, Frank Joseph, A.B. (*Holy Cross Coll.*) 1917,	*Denver, Colo.*	27 Ware St.
*Hughes, Evan Raymond, A.B. (*Carleton Coll.*) 1916,	*Mankato, Minn.*	96 Prescott St.
*Jewell, Harry Lee, A.B. (*Iowa State Teachers Coll.*) 1916,	*Cedar Falls, Ia.*	G. 34
*Johnson, Robert, A.B. 1916,	*Woburn,*	5 Warren Ave., Woburn
*Jones, Miles Humphreys, A.B. (*Washington and Jefferson Coll.*) 1916,	*Pittsburgh, Pa.*	86 Buckingham St.

*Judy, Howard Alden, A.B. (*Univ. of California*) 1916,	*Antioch, Cal.*	6 Story St.
*Kennedy, Henry Herbert, Jr., A.B. (*Princeton Univ.*) 1916,	*Chicago, Ill.*	P.S. A25
Kreger, Henry Ludwig Flood, A.B. 1916,	*Fairfield, Me.*	Apley 54
*Lake, Gustav Adolph, A.B. (*Univ. of Wisconsin*) 1916,	*Corinth, No. Dak.*	63 Oxford St.
Laporte, Cloyd, A.B. 1916,	*St. Louis, Mo.*	115 Mt. Auburn St.
*Lee, Robert Edward, A.B. (*Yale Univ.*) 1916,	*New Britain, Conn.*	H'ke 22
Levin, Isador Sandler, A.B. 1918,	*Fall River,*	H'y 18
*Levitt, Albert, A.B. (*Columbia Univ.*) 1913,	*Boston,*	25 Beacon St., Boston
*Levy, Leonard Solon, A.B. 1917,	*Cleveland, O.*	10 Oxford St.
Leydic, Kenneth Loucks, A.B. (*Washington and Jefferson Coll.*) 1916,	*Tarentum, Pa.*	86 Buckingham St.
*Lipman, Robert Lockwood, A.B. (*Univ. of California*) 1916,	*Berkeley, Cal.*	51 Oxford St.
Lourie, Arthur Benjamin, A.B. 1917,	*Dorchester,*	50 Bradshaw St., Dor.
*Ludington George Franklin, A.B. (*Johns Hopkins Univ.*) 1916,	*Baltimore, Md.*	G.S. c21
*McNamee, Hugh Alphonsus, Jr., S.B. (*Washington and Jefferson Coll.*) 1916,	*Butler, Pa.*	18 Mellen St.
Marks, Albert Elmer, A.B. 1917,	*Youngstown, O.*	H. 26
Maxwell, Irving William, A.B. (*Yale Univ.*) 1917,	*Portland, Me.*	C't 21
Moore, James Louis, A.B. 1914, A.M. 1915,	*Emaus, Pa.*	T. 54
*Mulcahy, John Joseph, A.B. (*Boston Coll.*) 1917,	*Dorchester,*	12 East St., Dor.
*Murray, Walter Augustine, A.B. 1917,	*Boston,*	333 Longwood Ave., Boston
*Niles, Edward Abbe, A.B. (*Trinity Coll., Conn.*) 1916,	*Washington, D. C.*	4 Story St.
Oppenheimer, Reuben, A.B. (*Johns Hopkins Univ.*) 1917,	*Baltimore, Md.*	W. 20
*Palmer, William Preston, A.B. 1918,	*E. Milton,*	54 Belcher Circle, E. Milton
Pardee, Frank Herbert, A.B. (*Hiram Coll.*) 1916,	*Windham, O.*	1727 Cambridge St.
*Parmer, Raymond, A.B. 1917 (1916),	*Cambridge,*	19 Columbia St.
*Patton, James Ralph, Jr., A.B. (*Univ. of North Carolina*) 1917,	*Durham, N. C.*	40 Kirkland St.

*Perry, Ely Jackson, A.B. (*Univ. of North Carolina*) 1917,	*Kinston, N. C.*	40 Kirkland S
*Pritzker, Abraham Nicholas, PH.B. (*Univ. of Chicago*) 1916,	*Chicago, Ill.*	10 Oxford S
*Quisenberry, John Thomas, A.B. (*Kentucky Wesleyan Coll.*) 1917,	*Hedges*, Ky.	G.S. A
Reynolds, Irving, A.B. (*Delaware Coll.*) 1917,	*New York, N. Y.*	H'y
*Robinson, Homans, A.B. (*Amherst Coll.*) 1916,	*Springfield,*	11 Story S
*Rockwood, Fletcher, S.B. (*Univ. of Minnesota*) 1914, M.E. (*ibid.*) 1915,	*Minneapolis, Minn.*	74 Kirkland S
Rudner, Louis, A.B. 1917,	*Trenton, N. J.*	Dana 4
*Sanderson, Bennett, A.B. (*Yale Univ.*) 1916,	*Ayer,*	P.S. B2
Schwab, Paul Edward, A.B. (*Pomona Coll.*) 1917,	*Ontario, Cal.*	1593 Mass. Ave
Shapiro, Harry, A.B. 1916,	*Chelsea,*	J.S. B4
Shearer, James David, A.B. (*Univ. of Minnesota*) 1916,	*Minneapolis, Minn.*	1200 Mass. Ave
*Silverman, William Maurice, A.B. 1918,	*Roxbury,*	31 Elm Hill P'k, Rox
*Simon, Arthur Emil, A.B. (*Univ. of Washington*) 1917,	*Spokane, Wash.*	16 Garden St
Smith, Harold Francis, A.B. 1916,	*Warwick, N. Y.*	5 Linnaean St
Spring, Walter Lee, A.B. (*Univ. of Colorado*) 1916,	*Boulder, Colo.*	467 Broadway
Stegemann, Otto Charles, A.B. (*New York Univ.*) 1917,	*W. Hoboken, N. J.*	Dana 29
*Sturgis, Dean Donnell, A.B. (*Bucknell Univ.*) 1916,	*Uniontown, Pa.*	27 Ware St.
*Tener, Kinley John, A.B. (*Yale Univ.*) 1916,	*Sewickley, Pa.*	P.S. B24
*Thompson, Ernest Wright, A.B. (*DePauw Univ.*) 1917,	*Frankfort, Ind.*	1039 Mass. Ave.
Tuttle, Joseph Walton, A.B. (*Bowdoin Coll.*) 1917,	*Saxonville,*	23 Mellen St.
*Tyler, Roger Browne, A.B. 1917,	*Dorchester,*	24 Dakota St., Dor.
Ueland, Sigurd, A.B. (*Univ. of Minnesota*) 1916,	*Minneapolis, Minn.*	62 Brattle St.
*Veach, Thomas Fudge, A.B. (*Wabash Coll.*) 1916,	*Winchester, Ind.*	51 Oxford St.

*Vickery, Merritt Arthur, A.B. (*Oberlin Coll.*) 1915,	*Bellevue, O.*	10 Oxford St.
Vincent, John Henry, A.B. (*Yale Univ.*) 1916,	*New York, N. Y.*	985 Charles River R'd
*Wickham, John Adams, A.B. (*Kenyon Coll.*) 1913,	*Norwalk, O.*	39 Irving St.
*Womack, Egbert, A.B. (*Univ. of Virginia*) 1917,	*Suffolk, Va.*	G.S. A11
Wright, Edward Pulteney, A.B. (*Univ. of Michigan*) 1916,	*Detroit, Mich.*	P.S. A11
*Zimmerman, John Luther, Jr., A.B. (*Wittenberg Coll.*) 1916,	*Springfield, O.*	J.S. B11

First Year

*Ahlers, Clifford F. (*Univ. of Cincinnati*)[1]	*Cincinnati, O.*	51 Oxford St.
*Aitken, William Inglis, A.B. (*Univ. of Nebraska*) 1918,	*Lincoln, Neb.*	51 Oxford St.
*Aldenderfer, Franklin Wray, (*Univ. of Minnesota*)[1]	*St. Paul, Minn.*	2 Gorham St.
*Alpern, Henry, A.B. 1919 (1918),	*Pittsburgh, Pa.*	10 Oxford St.
*Amdursky, Emanuel, A.B. 1918,	*Pittsburgh, Pa.*	12 Sumner R'd
*Anthony, Robert Horatio Antoszewski, A.B. (*Univ. of Illinois*) 1918,	*Glencoe, Ill.*	12 Oxford St.
*Armstrong, Frank Bates, (*Yale Univ.*)[1]	*Coffeeville, Miss.*	G.S. B11
*Arnold, Sigmund, A.B. 1918,	*Braddock, Pa.*	Dana 26
Baldy, Francis Hamilton, A.B. (*Wake Forest Coll.*) 1917,	*Hartsville, S. C.*	C't 44
*Beach, Arthur Myron, A.B. (*Syracuse Univ.*) 1917,	*Apalachin, N. Y.*	1010 Mass Ave.
*Beach, Robert Stanley, A.B. (*Univ. of Michigan*) 1918,	*Saginaw, Mich.*	G.S. B31
*Beach, William Howard, A.B. (*Amherst Coll.*) 1918,	*Rochester, N. Y.*	1716 Cambridge St.
*Bednarske, Roger Edward, A.B. (*Amherst Coll.*) 1918,	*So. Deerfield,*	469 Broadway
*Blair, Pierpoint, A.B. 1911,	*Brookline,*	62 Dwight St., B'kline

[1] Left college to enter military or naval service after completing at least three years of college work.

*Blake, Gilman Dorr, A.B. (*Univ. of Wisconsin*) 1918,	*Madison, Wis.*	4 Story S
*Blandin, Amos Noyes, Jr., A.B. (*Dartmouth Coll.*) 1918,	*Bath, N. H.*	51 Oxford S
*Blumberg, Leo, LITT.B. (*Princeton Univ.*) 1918,	*Jersey City, N. J.*	5 De Wolfe S
Boyden, William Cowper, Jr., A.B. 1916,	*Winnetka, Ill.*	9 Linden S
*Bradley, Lee Carrington, Jr., LITT.B. (*Princeton Univ.*) 1918,	*Birmingham, Ala.*	G.S. B
*Brandwene, Maxwell, A.B. 1917,	*Scranton, Pa.*	10 Sumner R
*Brentlinger, Howard Roscoe, A.B. (*Otterbein Coll.*) 1918,	*Dayton, O.*	326 Harvard S
*Brown, John Lawrence, Jr., A.B. (*Univ. of Georgia*) 1918,	*Fort Valley, Ga.*	1673 Cambridge S
*Brown, Ralph Gascoigne, A.B. 1918,	*New York, N. Y.*	Drayton 1
*Bushby, Wilkie, A.B. (*Yale Univ.*) 1918,	*New York, N. Y.*	60 Brattle S
*Bushnell, Robert Tyng, (*Harvard Univ.*)[1]	*Andover,*	Sd. A1
Cambio, Frank Caesar, A.B. (*Brown Univ.*) 1917,	*Providence, R. I.*	[idence, R. 22 Africa St., Prov
*Carro, Leon Julius, A.B. (*Tufts Coll.*) 1917,	*Beachmont,*	[Beachmor 693 Winthrop Ave
Catterall, Ralph Tunnicliff, A.B. 1918,	*Boston,*	Go. A2
Chen, Ta, A.B. (*Reed Coll.*) 1918,	*Hangchow, China,*	C't 4
*Cherry, George Denison, LITT.B. (*Princeton Univ.*) 1918,	*Little Rock, Ark.*	Hampden 3
*Christy, Francis Taggart, S.B. (*Dartmouth Coll.*) 1918,	*Scranton, Pa.*	51 Frost S
*Citron, William Michael, A.B. (*Wesleyan Univ.*) 1918,	*Middletown, Conn.*	76 Oxford S
*Coggeshall, James, Jr. (*Harvard Univ.*)[1]	*Boston,*	9 Autumn St., Bosto
Collins, Paul Gregory, A.B. 1918,	*Scranton, Pa.*	T. 1
*Conn, Bernard Herman, A.B. (*Johns Hopkins Univ.*) 1917,	*Hancock, Md.*	106 Hammond S
*Cooper, William Prentice, Jr., A.B. (*Princeton Univ.*) 1917,	*Shelbyville, Tenn.*	G.S. A3

[1] Left college to enter military or naval service after completing at least three year of college work.

Crispo, Joseph Romuald, A.B. (*Assumption Coll.*) 1918,	*Fall River,*	378 Harvard St.
*Cromwell, Walter Franklin, A.B. (*Johns Hopkins Univ.*) 1918,	*Lake Roland, Md.*	G.S. A22
*Curtis, Laurence, 2d, A.B. 1916,	*Boston,*	464 Beacon St., Boston
*Dadmun, Harrie Holland, S.B. 1917,	*Cambridge,*	1696 Mass. Ave.
*Daggett, Stanley, A.B. (*Yale Univ.*) 1917,	*New Haven, Conn.*	47 Wendell St.
*Daley, Martin John, A.B. (*Dubuque Coll.*) 1911,	*Cresco, Ia.*	102 Trowbridge St.
Davis, George Gilman, A.B. (*Dartmouth Coll.*) 1918,	*Haverhill,*	C't 15A
*Davis, Harold Truscott, A.B. 1918,	*Waterbury, Conn.*	Randolph 50
*Davison, Robert Howell, A.B. 1917,	*Boston,*	16 Garden St.
*DeLorme, Charles Edward, A.B. (*Boston Coll.*) 1916,	*Lowell,*	368 Hildreth St., Lowell
*Dole, John Soper, A.B. 1917,	*Melrose,*	11 Shepard St.
*Donohue, John Bernard, A.B. (*Dartmouth Coll.*) 1918,	*Lynn,*	3 Circuit Ave., Lynn
*Donohue, Timothy Francis, A.B. (*Dartmouth Coll.*) 1918,	*Lynn,*	3 Circuit Ave., Lynn
*Edwards, Charles Gurney, A.B. (*Brown Univ.*) 1918,	*Providence, R.I.*	34 Mellen St.
*Edwards, William Henry, 2d, (*Brown Univ.*)[2]	*Providence, R. I.*	34 Mellen St.
*Emmons, George Beale, A.B. 1917,	*Brookline,*	35 Garrison R'd, B'kline
Ettenheim, Edgar Patek, A.B. 1916,	*Milwaukee, Wis.*	T. 6
*Ferbstein, Leopold Joseph, A.B. 1917,	*Akron, O.*	P.S. A34
*Ferriss, Henry Stark, A.B. 1918,	*Madison, N. J.*	Gnt. 2A
*Fildew, Stanley Lyon, A.B. (*Univ. of Michigan*) 1917,	*Pontiac, Mich.*	G.S. B31
*Filer, Enoch Crawford, (*Allegheny Coll.*)[1]	*Greenville, Pa.*	23 Mellen St.
Fisher, Robert Miller, A.B. (*Amherst Coll.*) 1917,	*Indiana, Pa.*	Fairfax 14
*Fisher, Thomas Hart, A.B. 1918,	*Chicago, Ill.*	298 Commonwealth Ave., Boston
Fleischer, Charles, A.B. (*Univ. of Cincinnati*) 1893,	*Boston,*	280 Dartmouth St., Boston

[1] Left college to enter military or naval service after completing at least three years of college work.

[2] Has completed all the work required for the Bachelor's degree.

Fooshee, George Malcolm, A.B. (*Univ. of the South*) 1918,	*Dayton, Tenn.*	W. 2
*Frankel, Murray Bernard, (*Harvard Univ.*)[1]	*Wilkes-Barre, Pa.*	Dana 2
*Frazeur, David Oliver, A.B. (*DePauw Univ.*) 1914,	*Indianapolis, Ind.*	Randolph Ha
*Fridlund, Hilmer Maurice, A.B. (*Grinnell Coll.*) 1918,	*Sioux City, Ia.*	40 Kirkland S
*Fritz, George Thompson, LITT.B. (*Princeton Univ.*) 1916,	*Philadelphia, Pa.*	P.S. A3
*Fuller, William Eddy, A.B. 1919 (1918),	*Fall River,*	Randolph 5
*Furness, George Abbot, A.B. 1918,	*Brookline,*	34 Gorham Ave., B'klin
*Goldstein, Benjamin Abraham, A.B. 1918,	*Detroit, Mich.*	366 Harvard St
*Gorman, Robert Nestor, A.B. 1918,	*Cincinnati, O.*	Dunster 2
*Grady, Maurice William, A.B. 1919 (1918),	*Milford,*	Gnt. 9
*Green, Lawrence Elmer, A.B. 1918,	*Omaha, Neb.*	Drayton 2
*Gudeman, Richard M, A.B. 1919 (1918),	*Chicago, Ill.*	Fairfax 1
*Halsted, Jess, A.B. (*Swarthmore Coll.*) 1918,	*Sheboygan, Wis.*	16 Garden St
*Hammett, Benjamin, A.B. (*Yale Univ.*) 1918,	*Santa Barbara, Cal.*	60 Brattle St
*Harrigan, Edward Joseph, A.B. (*Holy Cross Coll.*) 1918,	*Portland, Me.*	56 Maple Ave.
*Haseltine, William Ambrose, A.B. (*Univ. of Oregon*) 1918,	*Portland, Ore.*	43 Irving St.
*Hatcher, James Madden, A.B. (*Univ. of Georgia*) 1918,	*Columbus, Ga.*	42 Kirkland St.
*Hauptman, Jacob, (*New York Univ.; Harvard Univ.*)[1]	*Newark, N. J.*	6 Holyoke Pl.
*Hawkins, Herbert Henry, (*Harvard Univ.*)[1]	*Jefferson, Pa.*	Hampden 21
*Hayes, Edward Bean, A.B. (*Univ. of Illinois*) 1918,	*Urbana, Ill.*	12 Oxford St.
*Healey, Maurice Thomas, Jr., A.B. (*Dartmouth Coll.*) 1917,	*Waterbury, Conn.*	23 Mellen St.
*Healy, Frank Dale, (*Pomona Coll.*)[1]	*Cambridge,*	91 Washington Ave.

[1] Left college to enter military or naval service after completing at least three years of college work.

Heaphy, Edward Bernard, A.B. (*Boston Coll.*) 1918,	*Beverly,*	13 Chauncy St.
*Henry, Charles, A.B. (*Wofford Coll.*) 1918,	*Spartanburg, S. C.*	13 Mellen St.
*Hettleman, William, A.B. 1919 (1918),	*Baltimore, Md.*	S. 19
*Higginson, Charles, A.B. 1917,	*Brookline,*	2 Holyoke Pl.
*Hill, John Bright, A.B. (*Univ. of North Carolina*) 1917,	*Warsaw, N. C.*	40 Kirkland St.
*Howard, Samuel Anton, Jr., A.B. (*Amherst Coll.*) 1917,	*Rutland, Vt.*	P.S. c32
Huang, Hua, A.B. (*Dartmouth Coll.*) 1918,	*Canton, China,*	106 Hammond St.
Ireland, Thomas Saxton, A.B. (*Princeton Univ.*) 1918,	*Cleveland, O.*	Claverly 27
*Isenberg, Norman, A.B. (*Univ. of Virginia*) 1918,	*Memphis, Tenn.*	42 Holyoke St.
Israel, Myer, A.B. 1918,	*Dorchester,*	7 Fowler St., Dorchester
*Jenckes, Thomas Allen, Jr., A.B. 1913,	*Providence, R. I.*	48 Brattle St.
*Joly, Cyril Matthew, A.B. (*Colby Coll.*) 1916,	*Waterville, Me.*	10 Oxford St.
*Kaplowitt, Mack Byron, (*Harvard Univ.*)[1]	*Atlantic City, N. J.*	10 Oxford St.
*Kellett, Vernon Brown, (*Harvard Univ.*)[1]	*Hopedale,*	32 Bowdoin St.
*Kenefick, Daniel Joseph, Jr., A.B. 1917,	*Buffalo, N. Y.*	60 Brattle St.
Kingsley, Chester Ward, E.E. (*Lehigh Univ.*) 1917,	*Cambridge,*	1572 Mass. Ave.
*Kline, Robert Everett, Jr., A.B. (*Otterbein Coll.*) 1918,	*Brookline,*	238 St. Paul St., B'kline
Knott, Sydney Tucker, A.B. 1916,	*Jamaica Plain,*	22 Plympton St.
*Konowitz, Mordecai, A.B. (*Coll. of the City of New York*) 1918,	*New York, N. Y.*	467 Broadway
*Kutz, Isaac Henry, (*Harvard Univ.*)[2]	*Syracuse, N. Y.*	5 DeWolfe St.
*Larkin, Thomas Ernest, A.B. (*St. Mary's Coll.*) 1915, PH.D. (*Catholic Univ. of America*) 1918,	*Indianapolis, Ind.*	469 Broadway
*Levine, Morris Louis, A.B. 1918,	*Pittston, Pa.*	D. 31

[1] Left college to enter military or naval service after completing at least three years of college work.

[2] Has completed all the work required for the Bachelor's degree.

*Lindau, Alfred Milton, A.B. (*Univ. of North Carolina*) 1917, A.M. (*Harvard Univ.*) 1918,	*Greensboro, N. C.*	Gnt.
Lindsley, Ogden Richardson, PH.B. (*Brown Univ.*) 1918,	*Pawtucket, R. I.*	C't 3
*Lombard, Laurence Manuel, A.B. 1917,	*Winchester,*	9 Linden St
*Lund, Fred Bates, Jr., A.B. 1917,	*Boston,*	529 Beacon St., Bostoı
*McCarty, John Aloysius, A.B. (*Boston Coll.*) 1917,	*Waltham,*	25 Townsend St., Waltham
McCurdy, William Edward, A.B. 1916,	*Murphy, N. C.*	Apley 1
*McKenna, Daniel John Charles, A.B. (*St. John's Univ.*) 1918,	*Maumee, O.*	8 Prescott St.
*Mahaffey, Elery, A.B. (*DePauw Univ.*) 1918,	*Boswell, Pa.*	42 Kirkland St.
*Markle, Harry Carl, (*Pennsylvania State Coll.*)[1]	*Braddock, Pa.*	12 Sumner R'd
*Marks, Donald, A.B. (*Univ. of Rochester*) 1918,	*Rochester, N. Y.*	1716 Cambridge St.
Meeks, Heber, S.B. (*Utah Agricultural Coll.*) 1918,	*Kanab, Utah,*	48 Irving St.
Merryman, Lewis Carl, A.B. (*Johns Hopkins Univ.*) 1918,	*Towson, Md.*	44 Kirkland St.
*Milligan, Frederick Eugene, A.B. (*Westminster Coll.*) 1914, A.M. (*Harvard Univ.*) 1918,	*Pittsburgh, Pa.*	16 Ireson Ave., Lynn
*Morse, Hastings Seth, A.B. 1916,	*New York, N. Y.*	12 Appian Way
*Moses, Walter Harper, A.B. 1918,	*New Orleans, La.*	W. 11
Moulton, Simon Waldo, A.B. (*Univ. of Maine*) 1918,	*Sebago Lake, Me.*	12 Oxford St.
*Munroe, Clifton Irving, A.B. (*Brown Univ.*) 1918,	*Providence, R. I.*	[Roslindale 63 Bradfield Ave.,
*Munroe, Robert, 3d, A.B. (*Amherst Coll.*) 1917,	*Pittsburgh, Pa.*	11 Story St.
*Murphy, Daniel Joseph, A.B. (*Boston Coll.*) 1918,	*Chelsea,*	19 Orange St., Chelsea
Oberry, Bertram Godwin, A.B. (*Univ. of Georgia*) 1918,	*Willacoochee, Ga.*	42 Kirkland St.
*Pachtman, Percy Charles, A.B. (*Pennsylvania State Coll.*) 1918,	*Braddock, Pa.*	12 Sumner R'd

[1] Left college to enter military or naval service after completing at least three years of college work.

Paradise, Charles Henry, A.B. (*Ohio Univ.*) 1918,	*Albany, N. Y.*	G. 27
*Parkman, Francis, A.B. 1919 (1918),	*Boston,*	2 Holyoke Pl.
*Penick, John Newton, (*Union Univ.*)[1]	*Jackson, Tenn.*	76 Oxford St.
*Penney, Charles Patterson, A.B. (*Yale Univ.*) 1917,	*Buffalo, N. Y.*	13 Mellen St.
*Petrocelli, Peter Nicholas, A.B. (*Boston Coll.*) 1917,	*Roxbury,*	3 Fremont Ave., Rox.
*Pillsbury, Edwin Sprague, A.B. (*Univ. of California*) 1918,	*Berkeley, Cal.*	Gnt. 1A
*Pinney, Edward Stevenson, A.B. (*Yale Univ.*) 1917,	*New York, N. Y.*	Gnt. 5
Plunkett, William Clement, A.B. 1918,	*Cambridge,*	Dana 23
*Plyler, John Laney, A.B. (*Furman Univ.*) 1913,	*Greenville, S. C.*	Gnt. 4
Pollack, Benjamin Fisher,[2]	*Dorchester,*	35 Elmhurst St., Dor.
*Powers, Horace Henry, PH.B. (*Univ. of Vermont*) 1917,	*Morrisville, Vt.*	Gnt. 6
*Pruyn, Erving, A.B. 1918,	*Mount Kisco, N. Y.*	Hampden 42
*Quillian, Henry Milton, Jr., S.B. (*Emory Coll.*) 1913,	*Atlanta, Ga.*	102 Trowbridge St.
*Rand, Robert Crockett, (*Harvard Univ.*)[1]	*New York, N. Y.*	H'ke 10
*Rand, William, Jr., A.B. 1917,	*Rye, N. Y.*	H'ke 10
*Remington, John Warner, A.B. (*Univ. of Rochester*) 1917,	*Rochester, N. Y.*	8 Mellen St.
*Robinson, Lucius Franklin, Jr., A.B. (*Yale Univ.*) 1918,	*Hartford, Conn.*	G.S. B11
*Rowell, George Barker, A.B. (*Dartmouth Coll.*) 1918,	*Orleans, Vt.*	[Boston 120 Peterboro St.,
*Rudman, Maurice Aaron, A.B. 1918,	*Portland, Me.*	114 St. Botolph St., Boston
*Ruppin, Robert, A.B. (*Franklin and Marshall Coll.*) 1918,	*Akron, Pa.*	1583 Mass. Ave.
Ruskin, Harry, A.B. 1916,	*Winthrop,*	107 Locust St., Winthrop
*Rust, Clifton Irving, A.B. (*Univ. of Pittsburgh*) 1918,	*Pittsburgh, Pa.*	10 Oxford St.
Sarachan, Goodman Alexander, A.B. (*Univ. of Rochester*) 1918,	*Rochester, N. Y.*	12 Oxford St.

[1] Left college fo enter military or naval service after completing at least three years of college work.

[2] Has completed all the work required for the Bachelor's degree.

*Sayre, Arthur Alan, A.B. 1917,	*Athens, O.*	20 Langdon S
*Schaberg, E. Ralph, A.B. (*Nebraska Wesleyan Univ.*) 1917,	*University Place, Neb.*	20 Garfield S
*Scheetz, Francis Harley, A.B. (*Cornell Univ.*) 1915, S.B. (*ibid.*) 1916,	*Morristown, Pa.*	16 Garden S
*Scheier, Herbert Henry, A.B. 1917,	*Spokane, Wash.*	52 Plympton S
*Schwabacher, Wolfgang Simon, A.B. (*Princeton Univ.*) 1918,	*Newark, N. J.*	Gnt.
*Sears, Samuel Powers, (*Harvard Univ.*)[1]	*Boston,*	56 Fenway, Bosto
*Seiler, Lynn Franklin, A.B. (*Dartmouth Coll.*) 1918,	*Jamestown, No. Dak.*	G.S. A3
*Shattuck, Mayo Adams, (*Harvard Univ.*)[2]	*Columbus, O.*	S. 2
*Sherman, Essleck Sheldon, A.B. 1919 (1918),	*Rye, N. Y.*	24 Prescott St
*Shreve, Charles Upton, 3d, (*Harvard Univ.*)[1]	*Detroit, Mich.*	J.S. B21
*Siddall, Roger Beard, A.B. (*Oberlin Coll.*) 1918,	*E. Cleveland, O.*	12 Sumner R'd
*Simmons, Victor H., (*Univ. of Michigan*),[1]	*Hartford City, Ind.*	Fairfax 37
*Slade, George Paul, A.B. 1917,	*Providence, R. I.*	22 Plympton St.
*Smith, Maurice, A.B. 1918,	*Pittsburgh, Pa.*	Claverly 45
*Snodgrass, David Ellington, A.B. 1917,	*Berkeley, Cal.*	Fairfax 26
*Snow, William Brackett, Jr. (*Harvard Univ.*)[2]	*Stoneham,*	J.S. c21
*Snow, William Townshend, (*Harvard Univ.*)[1]	*Boston,*	Drayton 21
*Spiegelberg, George Alfred, A.B. (*Cornell Univ.*) 1918,	*New York, N. Y.*	G.S. A12
*Stapleton, Fielding Peery, (*Central Coll., Mo.; Washington Univ.*)[1]	*Albany, Mo.*	1673 Cambridge St.
Stewart, Ernest Dale, A.B. (*Indiana Univ.*) 1916, A.M. (*ibid.*) 1917,	*Dupont, Ind.*	60 Brattle St.
*Thomas, Leo Aaron, B.C.S. (*New York Univ.*) 1917,	*Brooklyn, N. Y.*	7 Frost St.
*Vail, Donald Bain, A.B. (*Cornell Univ.*) 1917,	*Ridgewood, N. J.*	G.S. A12

[1] Left college to enter military or naval service after completing at least three years of college work.

[2] Has completed all the work required for the Bachelor's degree.

*VanBergh, Joseph Alvin, A.B. 1918,	*Atlantic City, N. J.*	P.S. A34
*Van Slyck, George Whitfield, A.B. (*Williams Coll.*) 1915,	*Providence, R. I.*	48 Brattle St.
*Waldman, Nathaniel Edwin, (*Harvard Univ.*)[2]	*Brooklyn, N. Y.*	S. 19
*Wells, William Calvin, A.B. (*Washington and Lee Coll.*) 1917,	*Wilmington, N. C.*	23 Mellen St.
West, Roger Hawes, A.B. (*Univ. of Georgia*) 1918,	*Thomson, Ga.*	42 Kirkland St.
*Weston, Melville Fuller, A.B. (*Dartmouth Coll.*) 1918,	*Bellows Falls, Vt.*	51 Oxford St.
*Whitehouse, William Penn, A.B. 1917,	*Portland, Me.*	44 Boylston St.
*Wickes, Joseph Augustus, A.B. (*Princeton Univ.*) 1917,	*Portsmouth, Va.*	G.S. A22
*Williams, John Gates, (*Princeton Univ.*),[2]	*St. Louis, Mo.*	10 Dana St.
*Williams, Virginius Faison, A.B. (*Univ. of North Carolina*) 1917,	*Faison, N. C.*	G. 32
Wise, Henry, A.B. 1918,	*Boston,*	11 James St., Boston
*Wise, Robert King, A.B. (*Newberry Coll.*) 1914,	*Prosperity, S. C.*	4 Story St.
*Wolcott, Samuel Wadsworth, (*Williams Coll.*),[1]	*Boston,*	51 Oxford St.
*Woods, Thomas Cochrane, (*Yale Univ.*)[1]	*Lincoln, Neb.*	3 Linnaean St.
Woodworth, Paul Louis, A.B. (*Bowdoin Coll.*) 1918,	*Fairfield, Me.*	C't 35
*Yerrall, William Wood, A.B. (*Amherst Coll.*) 1918,	*Springfield,*	51 Oxford St.
*Zukoski, Charles Frederick, Jr., (*Harvard Univ.*)[2]	*St. Louis, Mo.*	53 Dunster St.

Unclassified Students

*Athas, Pan Constantine, A.B. (*Ohio Univ.*) 1915,	*Cambridge,*	469 Broadway
Aymé-Martin, Pierre, A.B. (*Univ. of Grenoble*) 1910, LICENCIÉ-EN-DROIT (*Law School of Paris*) 1913,	*Montélimar-Drôme, France,*	Hampden 52
*Bardwell, Curtis Field, A.B. 1915,	*Hatfield,*	40 Kirkland St.

[1] Left college to enter military or naval service after completing at least three years of college work.

[2] Has completed all the work required for the Bachelor's degree.

Bengzon, Vicente, A.B. (*Ateneo de Manila*) 1911, LL.B. (*Univ. of Santo Thomas*) 1916,	*Tarlac, Philippine Islands,*	21 Trowbridge S
*Boye, Walter Fred, A.B. (*Univ. of Illinois*) 1916, J.D. (*Univ. of Chicago*) 1918,	*St. Peter, Ill.*	9 Mellen S
Brown, Ralph Wolcott, S.B. (*Dartmouth Coll.*) 1915,	*Brookline,*	44 Dwight St., B'kli
Buckley, David Augustine, Jr., A.B. (*Yale Univ.*) 1917,	*Hartford, Conn.*	23 Mellen S
*Buckley, Frank Michael, A.B. (*Holy Cross Coll.*) 1905, A.M. (*Yale Univ.*) 1906, A.M. (*Harvard Univ.*) 1914,	*Cambridge,*	11 Forest S
*Butler, John Ben, Jr., A.B. (*Dartmouth Coll.*) 1916,	*Fort Dodge, Ia.*	1572 Mass. Av
Chiu, Vermier Yantak, PH.B. (*Univ. of Chicago*) 1915, A.M. (*Columbia Univ.*) 1916,	*Hong Kong, China,*	107 Jersey St., Bosto
*Coke, Richard Wellesley, A.B. (*Yale Univ.*) 1914,	*Dallas, Texas,*	17 Mellen St
*Coogan, Gardiner, A.B. 1915,	*New York, N. Y.*	374 Commonwealth Ave., Bosto
*Davis, Raymond Lloyd, A.B. 1915,	*Ashtabula, O.*	1727 Cambridge St
Foster, Arthur Key, A.B. (*Univ. of Alabama*) 1916,	*Troy, Ala.*	Drayton
*Franks, Jerome Anderson Quay, A.B. (*Princeton Univ.*) 1915,	*New York, N. Y.*	39 Brattle St
*Gaynor, Norman Joseph, A.B. (*Colgate Univ.*) 1913,	*Brooklyn, N. Y.*	16 Garden St
*Graham, William Augustus, A.B. (*Brown Univ.*) 1916,	*Providence, R. I.*	53 Oxford St
*Head, Neil Currie, A.B. (*Univ. of Minnesota*) 1918,	*Minneapolis, Minn.*	54 Concord Ave.
Hill, Preston Buxton, S.B. (*Univ. of Pennsylvania*) 1916,	*Cambridge,*	51 Brattle St.
Howson, Hubert Abbe, S.B. (*Haverford Coll.*) 1915,	*New York, N. Y.*	465 Broadway
Johnston, Russell Zubell, A.B. (*Trinity Coll., Hartford*) 1916,	*Hartford, Conn.*	C't 7
Lei, Cheung Chuen, S.B. (*Wesleyan Univ.*) 1917,	*Washington, D. C.*	T. 40
*Levin, Abraham Natelson, A.B. 1914,	*Terre Haute, Ind.*	15 Sumner R'd

*Lewis, Charles Thomas, Jr., A.B. (*Yale Univ.*) 1916,	*Toledo, O.*	6 Chauncy St.
*Masterson, William Edward, A.B. (*Univ. of Texas*) 1915, A.M. (*Harvard Univ.*) 1917,	*Beaumont, Texas,*	472 Broadway
Miller, Neville, A.B. (*Princeton Univ.*) 1916,	*Louisville, Ky.*	Drayton 2
*Moseley, Henry Vincent, A.B. (*Louisiana State Univ.*) 1913,	*Alexandria, La.*	Strathcona 604
Quiñones, Pedro Guadalupe, S.B. (*Univ. of Pennsylvania*) 1916,	*Vieques, Porto Rico,*	C't 46A
*Rivers, George Lamb Buist, A.B. (*Coll. of Charleston*) 1915, A.M. (*ibid.*) 1916,	*Charleston, S. C.*	4 Story St.
*Robbins, Howard Walter, A.B. (*Syracuse Univ.*) 1914,	*Ashby,*	67 Oxford St.
Rose, Vandling du Bois, PH.B. (*Yale Univ.*) 1915,	*Scranton, Pa.*	9 Shady Hill Square
Shepherd, Joseph Henry, LITT.B. (*Princeton Univ.*) 1916,	*Memphis, Tenn.*	Drayton 2
*Steiner, Harry, A.B. (*Columbia Univ.*) 1918,	*Newark, N. J.*	6 Holyoke Pl.
*Watkins, Joseph Ray, A.B. 1916,	*Winona, Minn.*	223 Fuller St., B'kline
*Whitman, John Ballard, A.B. (*Wofford Univ.*) 1915,	*Spartanburg, S. C.*	13 Mellen St.
Willard, Bertel Glidden, A.B. (*Bowdoin Coll.*) 1896,	*Cambridge,*	1619 Mass. Ave.

SPECIAL STUDENT

Harris, Louis,	*Milford, Conn.*	48 Irving St.

SUMMARY

	Regular Session (September–June)	Special Session (February–August)	Total
RESIDENT GRADUATES	5	—	5
THIRD-YEAR STUDENTS	38	67	105
SECOND-YEAR STUDENTS	34	66	100
FIRST-YEAR STUDENTS	35	153	188
UNCLASSIFIED	15	21	36
SPECIAL	1	—	1
TOTAL	128	307	435

COLLEGES REPRESENTED

University of Alabama	2
Allegheny College	1
Amherst College	8
Assumption College	1
Boston College	9
Bowdoin College	6
Brown University	7
Bucknell University	3
University of California	4
Carleton College	2
Carthage College	1
Catholic University of America	1
Central College (Mo.)	1
College of Charleston	1
University of Chicago	3
University of Cincinnati	4
Clark College	1
Clemson College	1
Colby College	1
Colgate University	1
Colorado College	1
University of Colorado	1
Columbia University	3
Cornell University	6
Dartmouth College	20
Davidson College	1
Delaware College	1
DePauw University	4
Dubuque College	1
Emory College	1
Franklin and Marshall College	1
Furman University	1
University of Georgia	5
Georgetown University	1
University of Grenoble	1
Grinnell College	3
Harvard University	130
Collegiate Institute of Havana	1
Haverford College	2
Hiram College	1
Holy Cross College	3
Illinois College	2
University of Illinois	5
Indiana University	2
Iowa State Teachers College	1
Johns Hopkins University	5
University of Kansas	1
Kentucky Wesleyan College	1
Kenyon College	1
Lehigh University	1
Louisiana State University	2
University of Maine	1
Ateneo of Manila	1
University of Michigan	6
University of Minnesota	5
University of Mississippi	1
University of Nebraska	1
Nebraska Wesleyan University	1
University of New Brunswick	1
New York University	3
College of the City of New York	
University of North Carolina	
Northwestern University	
Notre Dame University	
Oberlin College	
Ohio State University	
Ohio Wesleyan University	
Otterbein College	
Pennsylvania College	
University of Pennsylvania	
University of Pittsburgh	
Pomona College	
Princeton University	2
Randolph-Macon College	
Reed College	
Roanoke College	
University of Rochester	
Rutgers College	
St. Ignatius College (O.)	
St. John's College (O.)	
St. Mary's College	
Shurtleff College	1
University of the South	1
University of South Carolina	1
Swarthmore College	1
Syracuse University	2
University of Tennessee	1
University of Texas	3
Trinity College (Conn.)	2
Tufts College	1
Union College	2
Union University (Tenn.)	1
Utah Agricultural College	3
University of Utah	1
University of Vermont	1
University of Virginia	3
Wabash College	2
Wake Forest College	1
University of Washington	1
Washington and Jefferson College	4
Washington and Lee University	1
Wesleyan University (Conn.)	2
Western Reserve University	1
Westminster College	1
West Virginia University	1
Whitman College	1
Williams College	4
University of Wisconsin	4
Wittenberg College	1
Wofford College	4
Yale University	31
Total	434

Number of College Graduates	412
Number of men who completed at least three years of college work	22
Number of colleges represented	111

DEGREES

The following Degrees were voted by the Corporation, and confirmed by the Board of Overseers, February 25, 1918:—

LL.B. (*Out of Course*)

Abraham Paul Cohen, A.B. 1913, as of the class of 1917.
Walter Henry Grammes, A.B. (*Univ. of Wisconsin*) 1914, as of the class of 1917.
John Kenneth Howard, S.B. 1915, as of the class of 1917.
James Burroughs Noell, A.B. (*Washington and Lee Univ.*) 1911, A.M. (*Harvard Univ.*) 1914, as of the class of 1917.
Alvin Carl Reis, A.B. (*Univ. of Wiseonsin*) 1913, as of the class of 1917.
Paul Edward Sloane, A.B. (*Pomona Coll.*) 1912, as of the class of 1916.

S.J.D. (*Out of Course*)

Chester Alden McLain, A.B. 1913, LL.B. 1915, as of 1917.

On Commencement Day, June 20, 1918, Degrees were conferred as follows:—

LL.B.

Dean Gooderham Acheson, A.B. (*Yale Univ.*) 1915.
Elijah Adlow, A.B. 1916.
Paul Amundson, A.B. (*Lawrence Coll.*) 1914.
Philip Aronson, A.B. 1916.
Henry Albon Bailey, Jr., PH.B. (*Univ. of Vermont*) 1914, A.M. (*ibid.*) 1915.
John Csikasz Banser, A.B. (*Syracuse Univ.*) 1915.
Philip Barnet, A.B. 1915.
Peirce Hill Brereton, PH.B. (*Yale Univ.*) 1915.
Joseph Real Brown, A.B. (*Yale Univ.*) 1914.
Frederick Meinzer Burlew, PH.B. (*Bucknell Univ.*) 1915.
Harold Cohn, A.B. 1915.
Edward John Corcoran, A.B. (*Brown Univ.*) 1915.
Nicholas Constantine Culolias, A.B. (*Princeton Univ.*) 1915.
Carl Spencer Driver, A.B. (*Princeton Univ.*) 1915.
Wilfred Beeber Feiga, A.B. 1916.
Louis Stanley Feingold, A.B. (*Clark Coll.*) 1915.

William Sidney Felton, A.B. 1915.
Max Nahum Freedman, A.B. 1915.
William Russell Freitas, A.B. 1915.
Harold Goodman, A.B. 1916.
Harold Herancourt Gorman, A.B. 1916.
James LeRoy Handford, A.B. (*Rutgers Coll.*) 1915.
John Alford Hanna, A.B. (*Dartmouth Coll.*) 1914, A.M. (*Leland Stanford Ji Univ.*) 1915.
Philip Adams Hill, A.B. 1916.
Charles Pinckney Hough, Jr., A.B. (*Princeton Univ.*) 1915.
Archibald Brooke Husband, A.B. (*Clark Coll.*) 1915.
Chester Bradley Jordan, A.B. (*Dartmouth Coll.*) 1915.
Frank Hunter Kennedy, A.B. (*Univ. of North Carolina*) 1913.
Paul Killiam, S.B. (*Univ. of Pennsylvania*) 1908.
James LeRoy Lafferty, A.B. (*Dartmouth Coll.*) 1915.
Winthrop Bent Lane, S.B. (*Nebraska Wesleyan Univ.*) 1915.
Howard Sanderson LeRoy, A.B. (*Univ. of Rochester*) 1914.
Willis Henrie Liggett, A.B. (*Ohio Wesleyan Univ.*) 1915.
Theodore Alexander Lightner, A.B. (*Yale Univ.*) 1915.
James Luther Lowden, A.B. 1914.
Claude Lorne McAlpine, A.B. 1915.
William Albert McDonough, A.B. (*Dartmouth Coll.*) 1915.
Edward Charles Mack, Jr., A.B. 1915.
Norman Ericksen MacKay, A.B. (*Dalhousie Univ.*) 1913.
William Moulton Marston, A.B. 1915.
Hugo Monnig, Jr., A.B. (*Univ. of Missouri*) 1915.
Elmer Roswell Peterson, S.B. (*Carleton Coll.*) 1914.
David Polasky, A.B. (*Univ. of Michigan*) 1915.
Aiken Augustus Pope, A.B. (*Lincoln Univ.*) 1911, S.T.B. (*Yale Univ.*) 1914.
C. Fletcher Quillian, PH.B. (*Emory Coll.*) 1903, A.M. (*Princeton Univ.*) 1907.
Melvin Philip Roberts, A.B. (*Colby Coll.*) 1913.
John Fox Rollins, A.B. (*Bowdoin Coll.*) 1915.
Thomas Renaud Rutter, LITT.B. (*Princeton Univ.*) 1913.
Stanley Winthrope Schaefer, A.B. (*Indiana Univ.*) 1911.
Herbert William Schlaffhorst, A.B. 1915.
Ralph Stevens Spooner, A.B. 1916.
Morris Iphriam Stern, A.B. 1915.
Joseph Talamo, A.B. (*Clark Univ.*) 1914, A.M. (*ibid.*) 1915.
Kenneth James Tanner, PH.B. (*Brown Univ.*) 1912.
John Sarkis Tomajan, A.B. 1914.
Benjamin Tonkonow, A.B. (*Tufts Coll.*) 1915.
Melvin David Vorhaus, A.B. 1916 (1915).

Charles Sumner Walkup, Jr., A.B. 1915.
Cecil Elwyn Whitney, A.B. (*Dartmouth Coll.*) 1915.
William Thomas Wolvington, A.B. (*Univ. of Nebraska*) 1913.
Samuel Henry Workman, A.B. (*Brown Univ.*) 1915.

LL.B. *cum Laude*

Paul Pincus Cohen, A.B. 1916.
Lloyd Harold Landau, A.B. (*Univ. of Wisconsin*) 1915. (Samuel Phillips Prescott Fay Diploma.)
Ralph Waldo Pyle, A.B. (*Ohio State Univ.*) 1915.

LL.B. (*Out of Course*)

Maurice Suravitz, A.B. 1913, as of the class of 1915.
Allan Charles Werner, A.B. (*Univ. of Wisconsin*) 1913, as of the class of 1916.
Edward Lyndon Wheaton, A.B. 1913, as of the class of 1916.
William Richard Herlihy, Jr., A.B. (*Dartmouth Coll.*) 1914, as of the class of 1917.
George Stanley Leisure, PH.B. (*Univ. of Chicago*) 1914, as of the class of 1917.
James Daniel McLendon, Jr., A.B. (*Howard Univ.*) 1913, as of the class of 1917.
Edmund Whitehead Ogden, A.B. 1909, as of the class of 1917.
Oliver Brice Selfridge, PH.B. (*Univ. of Wooster*) 1912, as of the class of 1917.
George Edward Woods, A.B. (*Univ. of Illinois*) 1913, as of the class of 1917.

S.J.D.

Harry Seymour Cragin, A.B. (*George Washington Univ.*) 1907, LL.B. (*ibid.*) 1909, LL.B. (*Harvard Univ.*) 1913.
Francis Bowes Sayre, A.B. (*Williams Coll.*) 1909, LL.B. (*Harvard Univ.*) 1912.
George Jarvis Thompson, S.B. (*Univ. of Pennsylvania*) 1909, LL.B. (*Harvard Univ.*) 1912.

S.J.D. (*Out of Course*)

Frederick Joseph de Sloovere, A.B. 1909, LL.B. 1912, as of 1917.

OFFICIAL REGISTER OF HARVARD UNIVERSITY

[*Entered March 6, 1913, at Boston, Mass., as second-class matter under Act of Congress of August 24, 1912.*]

Issued at Cambridge Station, Boston, Mass., three times each, in January, February, July, August, and September; eight times each, in March, April, May, and June; twice each, in October, November, and December.

These publications include: —

The Annual Reports of the President and of the Treasurer.

The Annual University Catalogue.

The Annual Catalogues of the College and the several Professional Schools of the University; the Descriptive Pamphlet; the Announcements of the several Departments; etc., etc.

126 L22
1920/21

OFFICIAL REGISTER OF HARVARD UNIVERSITY

VOL. XVII MARCH 18, 1920 NO. 10

THE LIBRARY OF THE
SEP 1 - 1927
UNIVERSITY OF ILLINOIS

THE LAW SCHOOL

1920-21

CAMBRIDGE, MASSACHUSETTS
PUBLISHED BY THE UNIVERSITY

THE LAW SCHOOL OF HARVARD UNIVERSITY

ANNOUNCEMENT, 1920–21

CAMBRIDGE
PUBLISHED BY THE UNIVERSITY
1920

LAW SCHOOL

OF

HARVARD UNIVERSITY

OF

CAMBRIDGE, MASS.

Academic Year 1920-21

FACULTY

ABBOTT LAWRENCE LOWELL, A.B., LL.B., LL.D., PH.D., PRESIDENT.

ROSCOE POUND, PH.D., LL.M., LL.D., D.C.L., DEAN, and *Carter Professor of General Jurisprudence.*

EUGENE WAMBAUGH, A.M., LL.B., LL.D., *Langdell Professor of Law.*

JOSEPH HENRY BEALE, A.M., LL.B., LL.D., *Royall Professor of Law.*

SAMUEL WILLISTON, A.M., LL.B., LL.D., *Dane Professor of Law.*

EDWARD HENRY WARREN, A.M., LL.B., *Story Professor of Law.*

JOSEPH WARREN, A.B., LL.B., *Professor of Law.*

FELIX FRANKFURTER, A.B., LL.B., *Professor of Law.*

AUSTIN WAKEMAN SCOTT, A.B., LL.B., *Professor of Law.*

ZECHARIAH CHAFEE, JR., A.B., LL.B., *Professor of Law.*

MANLEY OTTMER HUDSON, A.B., LL.B., S.J.D., *Assistant Professor of Law.*

FRANCIS BOWES SAYRE, A.B., LL.B., S.J.D., *Assistant Professor of Law.*

JOHN KIRKLAND CLARK, A.B., LL.B., *Lecturer on New York Practice.*

—— ——, *Lecturer on Professional Ethics.*

WILLIAM GOODRICH THOMPSON, A.B., LL.B., *Lecturer on Brief Making and Preparation of Cases.*

GROVER CLEVELAND GRISMORE, A.B., J.D., *Ezra Ripley Thayer Teaching Fellow.*

EDWARD BRINLEY ADAMS, A.B., LL.B., *Librarian.*

ROBERT BOWIE ANDERSON, *Assistant Librarian.*

THEODORE NATHANIEL TREADWELL, *Assistant in the Law Library.*

RICHARD AMES, A.B., LL.B., *Secretary.*

The Law School was established in 1817, and is the oldest of the law schools now existing in the United States.

From 1839 to 1870 the curriculum was two years, or four terms, but the lectures of one year were not given in the other year. Few persons obtained the full course, the degree of BACHELOR OF LAWS being conferred upon all persons who were members of the School for eighteen months, or three terms. In 1870 the course prescribed for the degree was lengthened to two years, and all the subjects of each year were taught every year. The present three years' course dates from 1877. There were no examinations for the degree until June, 1871, and none for admission until 1877. Special Students were admitted without examination as late as 1893. In the year 1896–97, the rule came into force by which only graduates of approved colleges and persons qualified to enter the Senior Class of Harvard College were admitted as regular students. Under the present rule, adopted in 1899, only graduates of approved colleges will be admitted as regular students.

DANE HALL, the first building erected for the use of the Law School, was completed in 1832, and enlarged in 1845. The School now occupies two buildings, — AUSTIN HALL, finished in 1883, and LANGDELL HALL, completed in 1907.

The two buildings are both used exclusively for Law School purposes, each building having its own library stacks, lecture rooms and reading rooms. They contain seven lecture rooms seating over twelve hundred students, and four reading rooms accommodating nearly six hundred. The library stacks in the two buildings have room for over two hundred thousand volumes.

ACADEMIC YEAR

The academic year 1920–21 will begin on Monday, September 27, 1920, and will end on Thursday, June 23, 1921. There will be a recess from December 23, 1920, to January 2, 1921, both inclusive; and also from April 17 to April 23, both inclusive.

The lectures will begin on the opening day of the year, Monday, September 27, 1920.

ADMISSION OF STUDENTS

The following persons will be admitted without examination as candidates for the degree of Bachelor of Laws: —

1. Graduates of colleges of high grade * upon producing their diplomas.
2. Graduates of other colleges of approved standing upon producing their diplomas together with an official certificate that they ranked in the first third of the class on the work of the Senior year.

Special Students

Graduates of approved law schools having a three-year course for their degree will be admitted as Special Students without examination.

Persons admitted as Special Students are not eligible for a degree.

Advanced Standing

Any person who, *after becoming entitled to enter this School as a regular student*,† has been in regular attendance for at least one academic year of not less than eight months at another law school qualified to be a member of the Association of American Law Schools, will be admitted to the second-year class upon passing satisfactorily, in June the annual examinations in the studies of the first year. This examination will require a thorough knowledge of the following books: Warren's *Cases on Property;* Williston's *Cases on Contracts;* Ames and Smith's *Cases on Torts* (Pound's ed.); Beale's *Cases on Criminal Law* (3d ed.); Beale's *Cases on Legal Liability;* Scott's *Cases on Civil Procedure.*

REGISTRATION

Every student in the School and every applicant for admission is expected to register in person at Langdell Hall on or before Monday, September 27. The office will be open for registration all the preceding week and students are advised to register early. No student will be allowed to register after November 1.

Applicants for admission should present their diplomas or certificates of graduation at the time they appear for registration.

Every applicant must, immediately after registering, present his certificate of registration to the Bursar, with whom he must file his bond or give other satisfactory security for the payment of his dues for the year. (See page 16.)

* The list of selected colleges, which appeared some years ago, has been revised, but will not be published hereafter. Graduates who wish to know whether their college is on the revised list are advised to communicate with the Secretary of the Law Faculty.

† Law work pursued before graduation from college will not be counted in any way toward advanced standing.

PROGRAMME OF INSTRUCTION

The design of this School is to afford such a training in the func mental principles of English and American Law as will constitute t best preparation for the practice of the profession in any place whe that system of law prevails. With this view, the programme of stuc which is designed to occupy the student three full years, will compr the following subjects: —

First Year

Civil Procedure at Common Law. Professor Scott. *Two hours a wee* Scott's *Cases on Civil Procedure.*

Contracts. Professor Williston. *Three hours a week.* Willisto *Cases on Contracts.*

Criminal Law. Assistant Professor Sayre. *Three hours a week in t second half-year.* Beale's *Cases on Criminal Law* (3d ed.).

Principles of Liability. Professor Beale. *Three hours a week in t first half-year.* Beale's *Cases on Legal Liability.*

Property. Professor Edward H. Warren. *Two hours a week.* Warre *Cases on Property.*

Torts. Assistant Professor Hudson. *Two hours a week.* Ames a Smith's *Cases on Torts* (Pound's ed.).

Second Year

Agency. Professor Wambaugh. *Two hours a week.* Wambaugh *Cases on Agency.*

Bills of Exchange and Promissory Notes. Professor Chafee. *Tu hours a week.* Ames's *Cases on Bills and Notes*, and Brannan *Negotiable Instruments Law* (3d ed.).

Equity. Professor Pound. *Two hours a week.* Ames's *Cases on Equi Jurisdiction*, vol. 1.

Evidence. Professor Chafee. *Two hours a week.* Thayer's *Cases o Evidence* (2d ed.).

Property. Professor Joseph Warren. *Two hours a week.* Gray *Cases on Property* (2d ed.), vol. 3; Warren's *Cases on Wills an Administration.*

Public Utilities. Professor Frankfurter. *Two hours a week.* Beale *Cases on Carriers* (2d ed.); Wyman's *Cases on Public Service Com panies* (2d ed.); Frankfurter's *Cases under the Interstate Commerc Act.*

Sales of Personal Property. Professor WILLISTON. *Two hours a week.* Williston's *Cases on Sales* (2d ed.).

Trusts. Professor SCOTT. *Two hours a week.* Scott's *Cases on Trusts.*

Insurance — Marine, Fire, and Life. Professor WAMBAUGH. *Two hours a week in the second half-year.* Wambaugh's *Cases on Insurance.*

Law of Persons. Professor JOSEPH WARREN. *Two hours a week in the first half-year.* Smith's *Cases on Persons.*

THIRD YEAR

Conflict of Laws. Professor BEALE. *Two hours a week.* Beale's *Cases on the Conflict of Laws.*

Constitutional Law. Professor WAMBAUGH. *Two hours a week.* Wambaugh's *Cases on Constitutional Law.*

Corporations. Professor EDWARD H. WARREN. *Two hours a week.* Warren's *Cases on Private Corporations* (2d ed.).

Equity. Professor CHAFEE. *Two hours a week.* Ames's *Cases on Equity Jurisdiction*, vol. 1 (concluded) and vol. 2; Pound's *Cases on Equitable Relief against Defamation and Injuries to Personality.*

Partnership. Professor CHAFEE. *Two hours a week.* Ames's *Cases on Partnership.*

Property. Professor JOSEPH WARREN. *Two hours a week.* Gray's *Cases on Property*, vols. 5, 6.

Suretyship and Mortgage. Professor SCOTT. *Two hours a week.* Ames's *Cases on Suretyship;* Wyman's *Cases on Mortgages* (revised edition).

Admiralty. Assistant Professor SAYRE. *Two hours a week in the first half-year.* Ames's *Cases on Admiralty.*

Bankruptcy. Professor WILLISTON. *Two hours a week in the first half-year.* Williston's *Cases on Bankruptcy* (with supplement).

Contracts and Combinations in Restraint of Trade. Professor FRANKFURTER. *Two hours a week in the second half-year.* Kales's *Cases on Contracts and Combinations in Restraint of Trade.*

Municipal Corporations. Professor FRANKFURTER. *Two hours a week in the first half-year.* Beale's *Cases on Municipal Corporations.*

Quasi-Contracts. Professor JOSEPH WARREN. Thurston's *Cases on Quasi-Contracts. Two hours a week in the second half-year.*

In addition to the foregoing third-year subjects, third-year students may elect any second-year subjects which they have not taken in their second year, and, with the consent of the instructor, one graduate course.

Graduate Courses

Administrative Law. Professor Frankfurter. *Two hours a week.*

International Law as administered by the Courts. Assistant Professor Sayre. *Two hours a week.* Scott's *Cases on International Law.*

Jurisprudence: Theory of Law and Legislation, the Province of the Written and Unwritten Law, Problems of Law Reform in America. Professor Pound. *Two hours a week.*

Roman Law, and the Principles of the Civil Law and Modern Codes and developments thereof — an introduction to Comparative Law. Professor Pound. *Two hours a week.* Pound's *Readings in Roman Law* (2d ed.).

History of the Common Law. Professor Wambaugh. *Two hours a week in the second half-year.*

International Law Problems. Assistant Professor Sayre. *Two hours a week in the second half-year.* (Open only to students who take or have taken the course in "International Law as administered by the Courts.")

Modern Developments in Procedural Law. Professor Scott. *Two hours a week in the first half-year.*

Private International Law (advanced course). Practice in the Investigation and Teaching of Special Topics. Professor Beale. *Two hours a week in the second half-year.*

Public Law. Professor Wambaugh. *Two hours a week in the first half-year.*

Candidates for the degree of Doctor of Law may elect any subject in the second and third years which they have not already taken, but they will be required to include among their electives the course in Roman Law and the Principles of the Civil Law, and also other graduate courses aggregating at least two hours a week.

Extra Courses

[Patent Law.]
Omitted in 1920–21.

[Law of Mining and Water Rights.]
Omitted in 1920–21.

[Massachusetts Practice.]
Omitted in 1920–21.

New York Practice. Mr. Clark.

Brief Making and Preparation of Cases. Mr. Thompson.

Professional Ethics. Mr. ——.

No examination will be held in the extra courses, and they will not count towards a degree.

Every candidate for the degree of Bachelor of Laws will be required to take all the subjects of the first year, twelve hours a week in the second year, and twelve hours a week in the third year.

No student may be examined in any one year in more than six full courses or the equivalent, without special permission of the Faculty, except that a student at the end of his second or third year may also be examined in one course in which he has failed to pass. With this exception a course taken to remove a condition will be counted as one of the six.

Instruction in other Departments of the University

The instruction given in the other departments of the University, with the exception of exercises carried on in the special laboratories, is also open, without additional charge, to students of the Law School. Those who wish to avail themselves of these privileges must procure from the Dean a certificate of membership in the School.

The Hemenway Gymnasium is open to members of this School, without extra charge. Each student is entitled to a thorough personal examination by the Director and to special direction and advice as to the form and amount of physical exercise best suited to his case.

LIBRARIES

The School has two Libraries, one in Langdell Hall and the other in Austin Hall. Each contains all the American, English, and Irish Reports, as well as all the important English and American law treatises. The larger collection of books is in Langdell Hall, which contains, beside the above mentioned, a complete set of Scotch Reports, all of the English Colonial Reports, and an almost complete collection of the statutes of America and Great Britain from the earliest period. Several sets of the most important English and American reports will be found in each Library. In Langdell Hall there are also upwards of 45,000 volumes of the Continental Law of Europe; a collection of trials, civil and criminal, remarkable in extent; a very full collection of legal periodicals. Recent acquisitions of great importance are the Olivart Collection of International Law, about 14,000 volumes; the Dunn Library, consisting of nearly 400 volumes of very early printed books and manuscripts; and a pretty full collection of the laws and decisions of the South American republics. The two Libraries contain over 170,000 volumes, and are liberally administered in the interests of the students. The average expenditures for books and binding during the past five years have been over $24,000. Students in the Law School have the right to use the College Library.

DEGREES

Degree of Bachelor of Laws

The requirements for the degree of Bachelor of Laws in point of length of residence at the School and the passing of examinations are as follows: —

Age. At the time of receiving the degree a student must have attained the age of twenty-one years.

Length of Residence. The required period of residence at the School is three years. Students admitted to Advanced Standing after a year's residence at another law school may count that year as one of the three years.

Examinations. To receive the degree of Bachelor of Laws it is necessary to pass satisfactory examinations on the entire course of three years. Students who pass these examinations with distinguished excellence will receive the degree of Bachelor of Laws, *cum laude*.

The right to take the examinations, as well as the privilege of continuing one's membership in the School at any time, is conditioned upon regular attendance at the exercises of the School.

The examinations in the studies of the first, second, and third years must be passed at the end of each year respectively. No examinations are held in any course in the autumn.

A student who fails to pass an examination in at least four subjects at the end of the first year, or who has more than two conditions standing against him at the end of the second year, will not be allowed, unless by a special vote of the Faculty, to continue in the School, or to rejoin it at any subsequent time, unless at some regular examination held within two years he remove the conditions and obtain a general average, on the entire work of the year in which he failed, at least five per cent higher than the usual passing mark.

No student who has more than one condition standing against him at the end of the second year will be allowed to register with his class for the succeeding year; but if he has not more than two conditions standing against him he may continue in the School as an Unclassified Student.

No student who fails, on account of conditions, to receive his degree in due course, will be permitted, except by special vote of the Faculty, to remove his conditions later than two years after the graduation of his regular class.

Every person who, while a member of the School, shall pass a satisfactory examination in one or more subjects, will be entitled to a certificate, stating the length of time he has been a member of the School and specifying the subjects in which he has passed an examination.

Degree of Doctor of Law

Length of Residence. The degree is conferred upon graduates of the Harvard Law School upon one year's residence after receiving the Bachelor's degree; and upon graduates of other schools qualified to be members of the Association of American Law Schools upon one year's residence after receiving the Bachelor's degree.

Prior Education. To be admitted as candidate for the degree of Doctor of Law a student must be qualified to enter the Harvard Law School as a regular student, and must have completed the course for Bachelor of Laws with high rank. His college course and law course combined must have occupied not less than six calendar years.

Examinations. To receive the degree of Doctor of Law it is necessary to pass with distinguished excellence examinations upon courses aggregating ten hours of lectures a week during the entire year, including the course in Roman Law and the Principles of the Civil Law, and also other graduate courses aggregating at least two hours of lectures a week.

SCHOLARSHIPS AND OTHER PECUNIARY AID

Faculty Scholarships. A limited number of Scholarships, of the annual value of two hundred dollars each, are awarded to meritorious students standing in need of such assistance, who have been in the School one full year at least, and who intend to remain in the School for the full three years' course. Applications for these scholarships must be made in writing, to the Secretary, by *the first of June.* The award will be made by the Corporation, on the recommendation of the Faculty, at the beginning of each academic year, preference being given to members of the third-year class.

George Fisher Scholarship. This scholarship was founded by the gift, in 1906, of three thousand five hundred dollars by Mrs. Sarah C. Fisher Wellington, in memory and in honor of her father, George Fisher. "The income of this gift, up to one hundred and fifty dollars, is to be given annually to a promising student of the School."

Langdell Scholarships. By the will of Mrs. C. C. Langdell the School received $25,000 to found two scholarships to be known as the "Langdell Scholarships and to be given only to worthy men of small means and of the highest rank and character."

Samuel Phillips Prescott Fay, 1798, Fund and Scholarship. This Fund and Scholarship was established in the School by an anonymous gift of $5000. The income of this fund is to be applied each year, first, to the expense of preparing and issuing a diploma in memory of

Jonathan Fay, A.B. 1778, and A.M., and of his son, Samuel Phillip Prescott Fay, A.B. 1798, A.M. and Overseer, "to be given to th member of each graduating class of the Law School who, in the judg ment of the Law Faculty, has during his three years by his scholarship conduct and character given evidence of the greatest promise"; secondly for the benefit of "such student in the Law School as the Faculty o that School shall consider most worthy of assistance provided he shal have finished at least one full year's course and they are satisfied of hi intention to complete the three-year course, but this provision shall no prevent this payment being made to a third-year student if deeme worthy as aforesaid."

This diploma and scholarship are restricted to citizens of the Unite States, but are to be open to women, if women are at any time admitte as students.

The Robert Darrah Jenks Scholarship. This scholarship, wit an income of three hundred and twenty-five dollars, was established i 1918 by Mrs. Robert Darrah Jenks and Mrs. William Furness Jenks. in memory of Robert Darrah Jenks, of the Class of 1897, the income to be used to support a scholarship in Railroad Law. It is open to graduate students only.

The Bobb Scholarship. In 1919 Dwight S. Bobb, LL.B. 1904, gave $1,000 in five instalments of $200 each to be applied in paying the tuition of some worthy student from the state of Illinois. This scholarship will be awarded to a first-year student.

The Edgar Joseph Meyer Research Scholarship. This scholarship, with an income of two hundred and fifty dollars, given by Walter E. Meyer, LL.B. 1904, in memory of his brother, Edgar Joseph Meyer, to encourage research in problems of law reform, will be awarded to a graduate student who, in the opinion of the Faculty, gives promise of ability to do effective work in the investigation of such problems. The student will be required to write a dissertation embodying the results of his study.

The Pugsley Scholarship. This scholarship with an income of $200 was established in 1920 by the gift of Chester D. Pugsley of New York City, a former student in the School. By the terms of the deed of trust "priority in the award shall be accorded to a graduate of the law school of a foreign country if eligible to be admitted on a parity with holders of the LL.B. degree recognized by the Association of American Law Schools, and in the event that no such person is a candidate for the scholarship preference shall be given in the award to nationals of other countries if otherwise eligible."

Tuition Loan Fund. In 1920 Max Epstein, of Chicago, Ill., established a loan fund of $50,000 to assist students who might otherwise be deterred from entering the School because of the increase in the tuition. It is his wish that "the fund be made available to as many students as possible; that the interest on the loans should not exceed five per cent per annum, payable annually; and that the principal of the loans mature within a reasonable time after the recipient shall be earning a livelihood, with the privilege of prepayment in instalments."

John Foster Fund. The income of the John Foster Fund, amounting to about one hundred and fifty dollars, is available in alternate years in the Law School and in the Medical School, for one or more meritorious students needing assistance. The next assignment in the Law School will be made in 1921.

Hughes Loan Fund. In 1903, Charles James Hughes, Jr., of Denver, Colorado, gave five hundred dollars for any use approved by the Faculty of Law, on whose recommendation the Corporation voted that the gift "be used as a loan fund for the benefit of students in the Law School, and that it be called the Hughes Loan Fund." In 1906 Mr. Hughes added seven hundred and fifty dollars to the fund.

James Coolidge Carter Loan Fund. In 1906, Miss Frances A. L. Haven, of New York City, gave twelve thousand dollars, to establish, in memory of James Coolidge Carter, the Loan Fund of that name, "the income of which shall be loaned to students in the School who are in need of pecuniary assistance, and who, by reason of their character, physical constitution and intellectual ability, promise to become successful as lawyers and influential as citizens."

Harry Milton Levy Loan Fund. In 1908, Harry Milton Levy, a former student in the School, gave five thousand dollars to the University to be used as a loan fund, one-half for the benefit of students in the College and one-half for the benefit of students in the Law School.

M. J. and Jennie Mack Loan Fund. In 1916, Julian W. Mack, LL.B. 1887, gave one thousand dollars, in memory of his uncle and aunt, to whose affection and generosity he owed the opportunity of attending the Harvard Law School, to establish a loan fund bearing their names.

Fellowships and Scholarships available in other Departments of the University as well as in the Law School

Applications for all these Fellowships and Scholarships should be made before March first, to the Secretary of the Law School, Langdell Hall.

The Frederick Sheldon Fund for Travelling Fellowships and Scholarships. The income of this fund is available for holders of any degree from Harvard University.

The Victor Emanuel Chapman Memorial Fellowship; with : income at present of eleven hundred and twenty-five dollars. Found in 1917 by a number of persons who gave jointly the sum of approximate twenty-five thousand dollars in memory of Victor Emanuel Chapma of New York, of the Class of 1913, who was killed in action over Verdu June 23, 1916, while a member of the Flying Corps of the French Arm This fellowship is to be assigned to a French youth (or youths) for stu in some department of Harvard University.

The Charles Elliott Perkins Scholarship; with an income four hundred dollars, "to be offered each year to a graduate of an Iow College or University, in any of the graduate or professional depar ments of Harvard University."

The James A. Rumrill Scholarship; with an income at present two hundred and twenty-five dollars. This scholarship, founded in 19 by Mrs. James A. Rumrill, in memory of her husband, James Augustu Rumrill, of Springfield, Mass., of the Class of 1859, will be offered ea year to a properly qualified graduate of a college or university in Vi ginia, North Carolina, South Carolina, Florida, Georgia, Tennessee, Kentucky.

The Princeton Fellowship; with a stipend of four hundred an fifty dollars. From a graduate of Princeton University, to be awarded t a graduate of that University studying in any department of Harvar University.

The William Stanislaus Murphy Scholarships; with an incom of two hundred and fifty dollars each. Founded by William Stanislau Murphy, to be used for the education of men of the name of Murphy wh prove deserving of this kind of encouragement. These scholarships ar available for students in all departments of the University.

THE SEARS PRIZES

In 1909 a gift was received from Sarah C. Sears to establish at th Law School, in memory of her son, Joshua Montgomery Sears, Jr. who was a graduate of the School, "prizes to be awarded annually t students in the School who shall have done the most brilliant work in thei class during the year. The Faculty shall distribute the income of th fund in not exceeding four prizes in one or more or all of the classes a they deem best, and in making the distribution no regard shall be paid t the pecuniary means of the students who are to receive the same."

From this gift four prizes of $400 each will be awarded annually.

THE AMES PRIZE

In 1898, JULIAN W. MACK, LL.B., of the Class of 1887, gave three thousand dollars, afterwards adding six hundred and fifty dollars to his gift, to establish the James Barr Ames Prize Fund, "from the income of which a prize of not less than four hundred dollars shall be from time to time awarded for a meritorious essay or book on some legal subject."

The Ames Prize will be awarded at intervals of four years.

It will consist of a bronze medal and a sum of not less than $400.

It will be awarded for the most meritorious law book or legal essay written in the English language and published not less than one nor more than five years before the award.

The prize will be awarded by the Faculty of the Harvard Law School.

The prize was awarded in 1902 to JOHN HENRY WIGMORE, A.B. 1883, LL.B. 1887, LL.D. 1909, Dean of the Northwestern University Law School. The award for 1906 was made to FREDERIC WILLIAM MAITLAND, Downing Professor of the Laws of England in the University of Cambridge, England; for 1910 to JOHN WILLIAM SALMOND, Solicitor-General of New Zealand; for 1914 to SAMUEL CHARLES WIEL, A.B. 1899, S.M. 1900, LL.B. 1903, of San Francisco; and for 1918 to ERNST FREUND, Professor of Law in the University of Chicago.

THAYER TEACHING FELLOWSHIP

In 1915 the sum of $25,000 was given by Mrs. EZRA RIPLEY THAYER in memory of her husband, the income of said fund to be used in payment of the salary of a teaching fellow in the Harvard Law School to be known as the Ezra Ripley Thayer Teaching Fellow. The fellowship will be awarded annually to a recent graduate of high standing who gives promise of becoming a legal scholar.

ADDISON BROWN PRIZE

In 1914 a bequest of $2500 was received from ADDISON BROWN to establish a prize fund, "the net income thereof to be awarded annually or biennially for the best essay by one of the students in the Law School on some designated subject of Maritime or Private International Law, under prescribed regulations." The subjects for 1920–21 and other information may be obtained from the Secretary of the Law School.

FEES AND EXPENSES

The tuition fee, for all students entering the School after the acade ic year 1919–20, is two hundred dollars a year.*

The other expenses of a student for an academic year may be e i-mated as follows: —

Rent and care of a furnished room . . .	$80 to $200
Board for thirty-eight weeks	304 to 418
Text-books	25 to 35
	$409 to $653

The University buildings contain over eight hundred rooms for stud t lodgings, of which upwards of two hundred are available in each year r new-comers. Detailed information may be obtained from the Bursa † Application should be made early.

Board at cost can be obtained at Memorial by members of the L School. Friends can secure seats together. The cost of board in 1919 0 was $8.00 a week. Applications for seats should be made before S - tember 15 to the Auditor of Memorial Hall. There is also a cafete adjoining Memorial, under the same management.

Every student must file a bond with the Bursar in the sum of $200, sig by two bondsmen, one of whom must be a citizen of the United Stat , or by a surety company duly qualified to do business in Massachuse , as security for the payment of dues to the University; or, instead f filing a bond, he may deposit $200 in United States bonds for the sa purpose; or he may deposit fifty dollars as security and pay in adva all sums for which he becomes liable to the University. Mo deposited as security is returnable after the issue of the second term-b , one week before Commencement. Every student who lives in a Colle room or boards at Memorial Hall must file the same bond as undergr - uates ($400), or pay rent for the year in advance, and make a deposit w the Bursar as security for the payment of his board. In the case Memorial the deposit for regular board may be made each week at t rate of $10.00, or it may be made less frequently in multiples of t figure. For board at the Cafeteria, the deposit, made in sums of $5. or multiples thereof, must be such as to maintain constantly in the B sar's hands a balance in excess of ten dollars. All persons living

* The fees of students who entered the School before the academic year 1920–21 v be as stated in the catalogue for 1919–20, with the following changes in times of payme etc.: Tuition and infirmary, $54, due without bill on or before September 27; tuiti second instalment, $50, without bill, November 26; tuition, last instalment, on Janu termbill, February 10.

† The Bursar's Office is on the Delta, Kirkland St., Cambridge. Hours 9–1.

College rooms are subject to the regulations of the Parietal Committee, in the same manner as undergraduates.

No officer or student in the University is accepted as a bondsman.

A student who is a member of the Law School for only a part of the academic year is charged for instruction to the end of the tuition period in which he leaves, provided before that time he gives written notice of his withdrawal to the Dean or to the Secretary; otherwise he is charged to the end of the academic year or to the end of the tuition period in which such notice is given. The first tuition period begins at the beginning of the academic year and ends November 25th; the second begins November 26th and ends at the end of the first half-year; the third begins with the second half-year and ends with the spring recess; and the fourth begins at the close of the spring recess and ends at Commencement. The second half-year begins on the Monday following the second Sunday in February.

Students are required to pay the tuition fee in advance, fifty dollars on or before the opening day of the academic year, fifty dollars on or before November 26, fifty dollars on or before February 10, and fifty dollars on or before the Monday following the spring recess.

No bills are sent specifically for the tuition fee; although the third instalment is incorporated for convenience with the first term-bill, since they fall due on the same day.

The first term-bill is issued January 20, and must be paid on or before February 10. This bill will include, in addition to the third instalment of the tuition fee, such charges as the following: Two-thirds of the year's charges for the use of a College room; Gymnasium locker fee; such incidental charges as can then be determined; charges for gas, and for board at Memorial, made up to as late a date as practicable.

The second term-bill is issued one week before Commencement, and contains the charges not included in the first bill. The second term-bill must be paid by all candidates for degrees at least one day before Commencement; and by all other students, on or before July 20.

Students who are candidates for degrees in the middle of the academic year must pay all dues to the University at least one day before the day upon which the degrees are to be voted.

The term-bills are sent to the student at his Catalogue address unless the Bursar is requested in writing to send them elsewhere.

When a student's connection with the School is severed, all charges against him must be paid at once.

Each student whose dues to the University remain unpaid on the day fixed for their payment is required at once to cease attending lectures or recitations, using the libraries, laboratories, gymnasium, athletic grounds or buildings, boarding at Memorial Hall, and making use of any other

privileges as a student, until his financial relations with the University have been arranged satisfactorily to the Bursar. Failure to comply with this rule is deemed cause for severing the connection of the student with the University.

Stillman Infirmary

Every student paying the full tuition fee of two hundred dollars a year is entitled, in case of sickness and on the order of a physician, to a bed in a ward, board, and ordinary nursing at the Infirmary for not exceeding two weeks in any one academic year. Charges are made for time in excess of two weeks, as well as for private rooms and for special nursing; and the patient pays his physician.

STUDENTS, 1919–20

Resident Graduates

NAME	HOME RESIDENCE	PRESENT ADDRESS
Bakke, Norris Conroy, PH.B., LL.B. (*Univ. of Chicago*) 1919,	*Sterling, Colo.*	10 Sumner R'd
Bevis, Howard Landis, A.B. (*Univ. of Cincinnati*) 1908, LL.B. (*Cincinnati Law School*) 1910,	*Cincinnati, O.*	84 Henry St.
Hornback, John Spencer, A.B. (*Univ. of Missouri*) 1916, LL.B. (*ibid.*) 1918,	*Monroe City, Mo.*	13 Chauncy St.
Isaacs, Nathan, A.B. (*Univ. of Cincinnati*) 1907, A.M. (*ibid.*) 1908, PH.D. (*ibid.*) 1910, LL.B. (*ibid.*) 1910,	*Cincinnati, O.*	84 Henry St.
Osborne, George Edward, A.B. (*Univ. of California*) 1916, LL.B. (*Harvard Univ.*) 1919,	*Berkeley, Cal.*	1137 Mass. Ave.
Pantzer, Kurt Friedrich, A.B. 1914, LL.B. 1917,	*Indianapolis, Ind.*	Craigie 301
Patterson, Edwin Wilhite, A.B. (*Univ. of Missouri*) 1909, LL.B. (*ibid.*) 1911,	*Boulder, Colo.*	83 Brattle St.
Storke, Frederic Putnam, A.B. (*Colorado Coll.*) 1914, LL.B. (*Univ. of Colorado*) 1917,	*Idaho Springs, Colo.*	43 Irving St.

Third Year

Adams, William Joseph, A.B. 1918 (1917),	*Wheelock, No. Dak.*	Dana 25
Alexander, King, A.B. (*Washington and Jefferson Coll.*) 1916,	*Chambersburg, Pa.*	W.H. 35
Allen, Frank Field, A.B. (*Lenoir Coll.*) 1916, A.M. (*Univ. of North Carolina*) 1917,	*Hickory, N. C.*	1010 Mass. Ave.
Angell, James Burrill, A.B. (*Univ. of Michigan*) 1916,	*Detroit, Mich.*	Hampden 43
Arthur, Paul Harrison, A.B. (*Univ. of Missouri*) 1915,	*Cambridge,*	10 Museum R'd, Boston
Atkinson, Francis Xavier, A.B. (*Holy Cross Coll.*) 1915,	*Somerville,*	69 Highland R'd, Somer.

Baldridge, Milton Columbus, A.B. 1915 (1916),	*New York, N. Y.*	1734 Cambridge St
Barber, William Alexander, Jr., LITT.B. (*Princeton Univ.*) 1915,	*New York, N. Y.*	Drayton 19
Barker, Leavitt Randall, A.B. (*Beloit Coll.*) 1915,	*Clinton, Ia.*	Winthrop 1
Beale, Robert, A.B. (*Yale Univ.*) 1916,	*Wallace, Idaho,*	62 Brattle St.
Beehan, William Emmett, A.B. (*Brown Univ.*) 1915,	*Edgewood, R. I.*	53 Oxford St.
Berman, William, A.B. 1915,	*Scranton, Pa.*	1689 Cambridge St.
Berns, Julius Isidor, A.B. 1918,	*Roxbury,*	Dana 44
Bigelow, John Lawrence, A.B. 1916,	*Ann Arbor, Mich.*	22 Prescott St.
Blalock, John William, A.B. (*Oberlin Coll.*) 1917,	*Jacksonville, Fla.*	8 Story St.
Bolster, Charles Stephen, A.B. 1915,	*Dorchester,*	13 Waterhouse St.
Bonner, Kenneth, LITT.B. (*Princeton Univ.*) 1914,	*Lenox,*	Lawrence 10
Booth, William, A.B. (*Williams Coll.*) 1915,	*Sewickley, Pa.*	Drayton 5
Brackett, Charles, A.B. (*Williams Coll.*) 1915,	*Saratoga Springs, N. Y.*	985 Charles River R'd
Brantley, William Henderson, Jr., S.B. (*Univ. of Alabama*) 1917,	*Troy, Ala.*	Drayton 17
Brown, Ralph Wolcott, S.B. (*Dartmouth Coll.*) 1915,	*Brookline,*	69 Babcock St., B'kline
Bruce, Homer Lindsey, A.B. (*Univ. of Texas*) 1913, A.B. (*Oxford Univ.*) 1915, A.M. (*ibid.*) 1919,	*Denton, Tex.*	1010 Mass. Ave.
Brumback, John Sanford, LITT.B. (*Princeton Univ.*) 1915,	*Van Wert, O.*	Winthrop 26
Brune, Frederick William, A.B. 1915,	*Relay, Md.*	Winthrop 14
Bryan, Silas Millard, A.B. (*Univ. of Nebraska*) 1915,	*Lincoln, Neb.*	84 Prescott St.
Bullard, Edward McDonald, A.B. (*Illinois Coll.*) 1916,	*Jacksonville, Ill.*	51 Brattle St.
Callahan, Gerald James, A.B. (*Yale Univ.*) 1916,	*Holyoke,*	W.H. 37
Campbell, Rolla Dacres, A.B. 1917,	*Huntington, W. Va.*	11 Everett St.
Campbell, William Henry, Jr., A.B. (*Rutgers Coll.*) 1915,	*Ocean City, N. J.*	53 Oxford St.
Carey, Albert Bernard, A.B. 1916,	*Dorchester,*	393 Adams St., Dor.
Cleveland, Allen Lindell, A.B. 1916,	*Belmont,*	127 Pine St., Belmont

Clifford, Sidney, A.B. (*Brown Univ.*) 1915,	*Providence, R. I.*	D. 19
Cody, Michael, Jr., A.B. (*Univ. of Alabama*) 1913, LL.B. (*ibid.*) 1915,	*Montgomery, Ala.*	13 Waterhouse St.
Cole, Hugh Livingston Morris, A.B. 1916,	*Morristown, N. J.*	Hampden 43
Cross, Claude B., A.B. (*Univ. of Missouri*) 1914, A.M. (*Harvard Univ.*) 1915,	*Enterprise, Miss.*	94 Prescott St.
Davis, Joseph, A.B. 1915,	*Pueblo, Colo.*	W. 38
Davis, Manvel Humfrey, A.B. (*Yale Univ.*) 1915,	*Greensburg, Kan.*	40 Kirkland St.
Davis, Myron Edwards, A.B. (*Oberlin Coll.*) 1916,	*Niles, O.*	60 Kirkland St.
Dix, Floyd Ellmore, A.B. (*De Pauw Univ.*) 1916,	*Terre Haute, Ind.*	1010 Mass. Ave.
Dorwin, Oscar John, PH.B. (*Notre Dame Univ.*) 1917,	*Minocqua, Wis.*	8 Story St.
Downey, William Stephen, A.B. (*Boston Coll.*) 1916,	*New Bedford,*	45 East Newton St., Boston
Dudley, John Stuart, A.B. (*Univ. of South Carolina*) 1914, A.M. (*ibid.*) 1915,	*Columbia, S. C.*	D. 32
Edens, Roderick Murchison, A.B. (*Wofford Coll.*) 1916,	*Clio, S. C.*	7 Sumner R'd
Eiseman, Millard Charles, A.B. (*Johns Hopkins Univ.*) 1915,	*Chicago, Ill.*	P. 74
Emery, Bartlett Edwards, A.B. (*Ohio Wesleyan Univ.*) 1916,	*Defiance, O.*	Lawrence 3
Fisher, Arthur, A.B. 1915,	*Chicago, Ill.*	Winthrop 20
Foster, Arthur Key, A.B. (*Univ. of Alabama*) 1916,	*Troy, Ala.*	Drayton 17
Freeman, Edward Morris, A.B. (*Univ. of Colorado*) 1915,	*Denver, Colo.*	Winthrop 21
Frey, Frederick Hamilton Ward, A.B. (*Ohio Wesleyan Univ.*) 1915,	*Delaware, O.*	1746 Cambridge St.
Gammons, Charles Clifford, A.B. (*Dartmouth Coll.*) 1916,	*Cohasset,*	Cohasset
Gates, William, Jr., A.B. 1916,	*Pittsburgh, Pa.*	70 Norfolk St.
Goldstein, Harry Phillip, A.B. 1918,	*Salem,*	193 Lafayette St., Salem
Goodrich, Pierre Frist, A.B. (*Wabash Coll.*) 1916,	*Winchester, Ind.*	W.H. 41

Gottlieb, Leo, PH.B. (*Yale Univ.*) 1915,	*So. Norwalk, Conn.*	28 Plympton St.
Graham, James Madison, Jr., A.B. 1915,	*Pittsburg, Pa.*	396 Harvard St.
Gray, Reginald, A.B. 1915,	*Chestnut Hill,*	52 Essex R'd, Chestnut Hill
Gross, Walter Woolf, A.B. 1916,	*Troy, N. Y.*	Dana 36
Halpern, Isaac Bernard, A.B. (*Coll. of the City of New York*) 1916,	*New York, N. Y.*	106 Hammond St.
Halstead, Jacob Sterling, A.B. (*Yale Univ.*) 1916,	*Brookline,*	50 Garrison R'd, B'kline
Hammond, Edward Hopkins, LITT.B. (*Princeton Univ.*) 1915,	*Berlin, Md.*	8½ Ash St. Pl.
Hay, Edward Marion, A.B. (*Williams Coll.*) 1915,	*Spokane, Wash.*	1648 Mass. Ave.
Head, Neil Currie, A.B. (*Univ. of Minnesota*) 1918,	*St. Paul, Minn.*	54 Concord Ave.
Henin, Louis Charles, A.B. 1915,	*Springfield,*	M. 4
Herrink, Louis Shepard, A.B. (*Randolph-Macon Coll.*) 1911,	*Richmond, Va.*	D. 18
Hess, Walter Ellsworth, A.B. (*Yale Univ.*) 1915,	*Uniontown, Pa.*	41 Hawthorn St.
Heyburn, John Gilpin, A.B. 1916,	*Louisville, Ky.*	983 Charles River R'd
Hoffman, Harry, A.B. 1918,	*Boston,*	D. 21
Holt, Harold Wright, A.B. (*Dartmouth Coll.*) 1917,	*Arlington,*	362 Mass. Ave., Arlington
Holt, McPherson, A.B. (*Williams Coll.*) 1915,	*Chicago, Ill.*	Craigie 207
Holtgreve, Paul Nace, A.B. (*Carthage Coll.*) 1916,	*Peoria, Ill.*	16 Prescott St.
Horan, Frank Joseph, A.B. (*Holy Cross Coll.*) 1917,	*Denver, Colo.*	27 Ware St.
Jacobson, Robert Ellsworth, A.B. (*Knox Coll.*) 1914, A.M. (*Univ. of Michigan*) 1915,	*Bishop Hill, Ill.*	1746 Cambridge St.
Jewell, Harry Lee, A.B. (*Iowa State Teachers' Coll.*) 1916,	*Cedar Falls, Ia.*	G. 30
Johnson, Robert, A.B. 1916,	*Woburn,*	53 Dunster St.
Jones, Miles Humphreys, A.B. (*Washington and Jefferson Coll.*) 1916,	*Pittsburgh, Pa.*	W.H. 35
Judy, Howard Alden, A.B. (*Univ. of California*) 1916,	*Antioch, Cal.*	62 Brattle St.
Kennedy, Herbert Henry, A.B. (*Princeton Univ.*) 1916,	*Evanston, Ill.*	34 Ash St.

Kimball, Day, A.B. 1915,	*Boston,*	36 Ash St.
Kreger, Henry Ludwig Flood, A.B. 1916,	*Fairfield, Me.*	Apley 54
Lake, Gustav Adolph, A.B. (*Univ. of Wisconsin*) 1916,	*Kensington, Minn.*	63 Oxford St.
Lane, Alvin Huey, A.B. (*Yale Univ.*) 1915,	*Dallas, Tex.*	W.H. 47
Laporte, Cloyd, A.B. 1916,	*St. Louis, Mo.*	115 Mt. Auburn St.
Lee, Robert Edward, A.B. (*Yale Univ.*) 1916,	*New Britain, Conn.*	10 Dana St.
Levin, Isador Sandler, A.B. 1918,	*Fall River,*	M. 20
Lévitt, Albert, A.B. (*Columbia Univ.*) 1913,	*Boston,*	56 Fayerweather St.
Levy, Leonard Solon, A.B. 1917,	*Cleveland, O.*	28 Plympton St.
Lewis, Charles Thomas, Jr., A.B. (*Yale Univ.*) 1916,	*Toledo, O.*	H'ke 28
Lipman, Robert Lockwood, A.B. (*Univ. of California*) 1916,	*Berkeley, Cal.*	P. 64
Lourie, Arthur Benjamin, A.B. 1917,	*Dorchester,*	50 Bradshaw St., Dor.
Ludington, George Franklin, A.B. (*Johns Hopkins Univ.*) 1916,	*Baltimore, Md.*	10 Sumner R'd
McAllister, Harold Cleveland, A.B. (*Dartmouth Coll.*) 1913,	*Manchester, N. H.*	63 Wendell St.
MacNamee, Frank A., Jr., A.B. (*Williams Coll.*) 1915,	*Albany, N. Y.*	5 Linden St.
McNamee, Hugh Alphonsus, Jr., S.B. (*Washington and Jefferson Coll.*) 1916,	*Butler, Pa.*	20 Eustis St.
Marks, Albert Elmer, A.B. 1917,	*Youngstown, O.*	H'ke 8
Martin, Milward Wyatt, A.B. (*Univ. of Georgia*) 1915,	*Atlanta, Ga.*	127 Mt. Auburn St.
Mendes, Norman Clement, A.B. (*Fordham Univ.*) 1915,	*New York, N. Y.*	1750 Cambridge St.
Miller, Neville, A.B. (*Princeton Univ.*) 1916,	*Louisville, Ky.*	Drayton 3
Moore, James Louis, A.B. 1914, A.M. 1915,	*Emaus, Pa.*	T. 5
Morey, Lee Bogart, A.B. (*Wabash Coll.*) 1915,	*Clinton, Ind.*	Craigie 301
Morgan, Edwin Franklin Abell, S.B. 1915,	*Chevy Chase, Md.*	8½ Ash St. Pl.

Morris, Langdon Emmons, LITT.B. (*Princeton Univ.*) 1915,	*Long Branch, N. J.*	Drayton 19
Mulcahy, John Joseph, A.B. (*Boston Coll.*) 1917,	*Dorchester,*	12 East St., Dor.
Murray, Walter Augustine, A.B. 1917,	*Boston,*	333 Longwood Ave., Boston
Oppenheimer, Reuben, A.B. (*Johns Hopkins Univ.*) 1917,	*Baltimore, Md.*	W. 20
Painter, Carl Wesley, A.B. (*Univ. of Minnesota*) 1915,	*Minneapolis, Minn.*	474 Broadway
Palmer, William Preston, A.B. 1918,	*E. Milton,*	30 Brackett St., E. Milton
Pardee, Frank Herbert, A.B. (*Hiram Coll.*) 1916,	*Windham, O.*	1727 Cambridge St.
Parmer, Raymond, A.B. 1916 (1917),	*Cambridge,*	19 Columbia St.
Patton, James Ralph, Jr., A.B. (*Univ. of North Carolina*) 1917,	*Durham, N. C.*	40 Kirkland St.
Peeler, Joseph David, A.B. (*Univ. of Alabama*) 1915,	*Huntsville, Ala.*	1727 Cambridge St.
Pendarvis, Wilbur Otis, A.B. (*Univ. of Illinois*) 1915,	*Media, Ill.*	1619 Mass. Ave.
Pritzker, Abram Nicholas, PH.B. (*Univ. of Chicago*) 1916,	*Chicago, Ill.*	10 Oxford St.
Quinn, Robert Emmett, A.B. (*Brown Univ.*) 1915,	*Phenix, R. I.*	53 Oxford St.
Quisenberry, John Thomas, A.B. (*Kentucky Wesleyan Coll.*) 1917,	*Hedges, Ky.*	Dana 34
Resnik, Samuel, A.B. (*Clark Coll.*) 1913,	*Andover,*	Drayton 10
Reynolds, Irving, A.B. (*Delaware Coll.*) 1917,	*New York, N. Y.*	Sd. A14
Rice, William Gorham, Jr., A.B. 1914, A.M. 1915,	*Albany, N. Y.*	Winthrop 5
Robinson, Homans, A.B. (*Amherst Coll.*) 1916,	*Springfield,*	11 Story St.
Rockwood, Fletcher, S.B. (*Univ. of Minnesota*) 1914, M.E. (*ibid.*) 1915,	*Minneapolis, Minn.*	74 Kirkland St.
Rose, Vandling du Bois, PH.B. (*Yale Sheffield Scientific School*) 1915,	*Scranton, Pa.*	9 Shady Hill Sq.
Royce, Alexander Burgess, A.B. (*Yale Univ.*) 1915,	*Cambridge,*	8 Craigie Circle
Rudner, Louis, A.B. 1917,	*Trenton, N. J.*	28 Plympton St.
Sanderson, Bennett, A.B. (*Yale Univ.*) 1916,	*Ayer,*	44 Brattle St.

Schwab, Paul Edward, A.B. (*Pomona Coll.*) 1917,	*Ontario, Cal.*	81 Oxford St.
Shapiro, Harry, A.B. 1916,	*Chelsea,*	174 Pearl St., Chelsea
Shearer, James David, A.B. (*Univ. of Minnesota*) 1916,	*Minneapolis, Minn.*	1200 Mass. Ave.
Short, John Saulsbury, A.B. (*Johns Hopkins Univ.*) 1915,	*Baltimore, Md.*	Craigie 301
Silverman, William Maurice, A.B. 1918,	*Dorchester,*	243 Harvard St., Dor.
Simon, Arthur Emil, A.B. (*Univ. of Washington*) 1917,	*Spokane, Wash.*	13 Waterhouse St.
Smith, Gurney Lapham, A.B. (*Yale Univ.*) 1914,	*Syracuse, N. Y.*	8½ Ash St. Pl.
Smith, Harold Francis, A.B. 1916,	*Warwick, N. Y.*	5 Linnaean St.
Smith, William Mason, Jr., A.B. (*Princeton Univ.*) 1915,	*New Orleans, La.*	13 Waterhouse St.
Smolev, Samuel Dalia, A.B. 1915,	*Buffalo, N. Y.*	15 Sumner R'd
Spring, Walter Lee, A.B. (*Univ. of Colorado*) 1916,	*Boulder, Colo.*	W.H. 17
Stegemann, Otto Charles, A.B. (*New York Univ.*) 1917,	*W. Hoboken, N. J.*	Dana 28
Sturgis, Dean Donnell, A.B. (*Bucknell Univ.*) 1916,	*Uniontown, Pa.*	Hampden 43
Tener, Kinley John, A.B. (*Yale Univ.*) 1916,	*Sewickley, Pa.*	44 Brattle St.
Thom, James Dale, A.B. (*Univ. of Illinois*) 1915,	*Sioux City, Ia.*	Winthrop 1
Trottman, Nelson Smith, A.B. (*Univ. of Wisconsin*) 1914,	*Milwaukee, Wis.*	3 Linnaean St.
Tuttle, Joseph Walton, A.B. (*Bowdoin Coll.*) 1917,	*Saxonville,*	P. 38
Tyler, Roger Browne, A.B. 1917,	*Dorchester,*	24 Dakota St., Dor.
Ueland, Sigurd, A.B. (*Univ. of Minnesota*) 1916,	*Minneapolis, Minn.*	1200 Mass. Ave.
Van Cott, John Daire, A.B. (*Williams Coll.*) 1915,	*Salt Lake City, Utah,*	1200 Mass. Ave.
Veach, Thomas Fudge, A.B. (*Wabash Coll.*) 1916,	*Winchester, Ind.*	10 Oxford St.
Vickery, Merritt Arthur, A.B. (*Oberlin Coll.*) 1915,	*Bellevue, O.*	10 Oxford St.
Vincent, John Henry, A.B. (*Yale Univ.*) 1916,	*Greenwich, Conn.*	W.H. 46

Warner, Ira Jay, A.B. (*Ohio Wesleyan Univ.*) 1915,	*Tippecanoe City, O.*	1746 Cambridge St.
Watkins, Joseph Ray, A.B. 1916,	*Winona, Minn.*	134 Pleasant St., B'kline
Wheat, Carl Irving, A.B. (*Pomona Coll.*) 1915,	*Los Angeles, Cal.*	1663 Cambridge St.
Whit, Edwin Samuel, A.B. (*Dartmouth Coll.*) 1915,	*Wheeling, W. Va.*	74 Oxford St.
White, Robert James, A.B. 1915,	*Watertown,*	16 Irving St., Watertown
Wickham, John Adams, A.B. (*Kenyon Coll.*) 1913,	*Cambridge,*	39 Irving St.
Wolfe, Carver William, A.B. (*Oberlin Coll.*) 1916,	*Princeton, Ill.*	63 Oxford St.
Womack, Egbert, A.B. (*Univ. of Virginia*) 1917,	*Suffolk, Va.*	Dana 34
Wright, Edward Pulteney, A.B. (*Univ. of Michigan*) 1916,	*Detroit, Mich.*	Hampden 43
Zimmerman, John Luther, Jr., A.B. (*Wittenburg Coll.*) 1916,	*Springfield, O.*	W.H. 4

Second Year

Ahlers, Clifford F. (*Univ. of Cincinnati*),*	*Cambridge, O.*	74 Oxford St.
Aitken, William Inglis, A.B. (*Univ. of Nebraska*) 1918,	*Lincoln, Neb.*	51 Oxford St.
Aldenderfer, Franklin Wray (*Univ. of Minnesota*),*	*St. Paul, Minn.*	1716 Cambridge St.
Alpern, Henry, A.B. 1918,	*Pittsburgh, Pa.*	60 Plympton St.
Amdur, Emanuel, A.B. 1918,	*Pittsburgh, Pa.*	43 Irving St.
Archambault, Paul Gaspard, A.B. 1915,	*Arctic, R. I.*	229 Harvard St.
Armstrong, Frank Bates, A.B. (*Yale Univ.*) 1918,	*Coffeeville, Miss.*	W.H. 54
Arnold, Sigmund, A.B. 1918,	*Braddock, Pa.*	Dana 46
Baker, John Merrill, LITT.B. (*Princeton Univ.*) 1916,	*Chicago, Ill.*	10 Sumner R'd
Baldwin, Raymond Peacock, A.B. 1916,	*Brookline,*	12 Appian Way
Baldy, Francis Hamilton, A.B. (*Wake Forest Coll.*) 1917,	*Hartsville, S. C.*	C't 33

* Admitted on three years of college work, because of military or naval service.

Beach, Arthur Myron, A.B. (*Syracuse Univ.*) 1917,	*Apalachin, N. Y.*	Drayton 18
Beach, Robert Stanley, A.B. (*Univ. of Michigan*) 1918,	*Saginaw, Mich.*	Fairfax 35
Beach, William Howard, A.B. (*Amherst Coll.*) 1918,	*Rochester, N. Y.*	1716 Cambridge St.
Bednarske, Roger Edward, A.B. (*Amherst Coll.*) 1918,	*South Deerfield,*	14 Oxford St.
Bennett, Ernest Kontz, A.B. (*Univ. of Georgia*) 1916,	*Waycross, Ga.*	127 Mt. Auburn St.
Bickford, Arthur Fillmore, A.B. (*Colby Coll.*) 1916,	*Cambridge,*	8 Forest St.
Blake, Gilman Dorr, A.B. (*Univ. of Wisconsin*) 1918,	*Madison, Wis.*	Wadsworth 13
Blandin, Amos Noyes, Jr., A.B. (*Dartmouth Coll.*) 1918,	*Bath, N. H.*	P. 6
Blodgett, George Reddington, A.B. (*Yale Univ.*) 1916,	*New York, N. Y.*	W.H. 37
Blumberg, Leo, LITT.B. (*Princeton Univ.*) 1918,	*Jersey City, N. J.*	52 Plympton St.
Bond, Kenneth Bacon, A.B. 1916,	*Swampscott,*	Drayton 20
Booher, Wilford Jackson, A.B. (*West Virginia Univ.*) 1915,	*Moundsville, W. Va.*	12 Farwell Pl.
Boyden, William Cowper, Jr., A.B. 1916,	*Winnetka, Ill.*	9 Linden St.
Bradley, Lee Carrington, Jr., LITT.B. (*Princeton Univ.*) 1918,	*Birmingham, Ala.*	W.H. 55
Brandwene, Maxwell, A.B. 1917,	*Scranton, Pa.*	M. 52
Brentlinger, Howard Roscoe, A.B. (*Otterbein Coll.*) 1918,	*Dayton, O.*	352 Harvard St.
Brown, John Lawrence, Jr., A.B. (*Univ. of Georgia*) 1918,	*Fort Valley, Ga.*	1673 Cambridge St.
Brown, Ralph Gascoigne, A.B. 1918,	*New York, N. Y.*	Drayton 6
Bushby, Wilkie, A.B. (*Yale Univ.*) 1918,	*New York, N. Y.*	60 Brattle St.
Bushnell, Robert Tyng, A.B. 1919,	*Andover,*	W.H. 20
Carey, James, 3d, A.B. (*Haverford Coll.*) 1916,	*Baltimore, Md.*	Drayton 4
Carroll, John Charles, A.B. (*Univ. of Arkansas*) 1916,	*El Dorado, Ark.*	W.H. 52
Catterall, Ralph Tunnicliff, A.B. 1918,	*Cambridge,*	Gnt. 5A

Chandler, Wallace Rhodes, Jr., A.B. (*Brown Univ.*) 1916,	*Providence, R. I.*	67 Oxford St.
Cherry, George Denison, LITT.B. (*Princeton Univ.*) 1918,	*Little Rock, Ark.*	Hampden 39
Christy, Francis Taggart, S.B. (*Dartmouth Coll.*) 1918,	*Cambridge,*	51 Frost St.
Citron, William Michael, A.B. (*Wesleyan Univ., Conn.*) 1918,	*Middletown, Conn.*	D. 12
Clemens, Ernest William, A.B. (*Univ. of Texas*) 1917,	*Austin, Tex.*	Drayton 5
Collins, Paul Gregory, A.B. 1918,	*Scranton, Pa.*	P. 15
Compton, Boyd McClellan, A.B. (*Univ. of Michigan*) 1916,	*Dayton, O.*	61 Oxford St.
Conn, Bernard Herman, A.B. (*Johns Hopkins Univ.*) 1917,	*Hancock, Md.*	P. 63
Cook, William Riley, A.B. (*Cornell Coll., Ia.*) 1913,	*Clarksville, Ia.*	16 Prescott St.
Cooper, William Prentice, Jr., A.B. (*Princeton Univ.*) 1917,	*Shelbyville, Tenn.*	W.H. 27
Courtney, Gerald, A.B. 1916,	*Boston,*	94 Bay State R'd, Boston
Cress, Erle Fletcher, A.B. (*Univ. of Kansas*) 1915, A.M. (*ibid.*) 1916,	*Perry, Okla.*	126 Oxford St.
Curtis, Laurence, 2d, A.B. 1916,	*Boston,*	9 Linden St.
Curtis, Richard Cary, A.B. 1916,	*Boston,*	8 Gloucester St., Boston
Daggett, Stanley, A.B. (*Yale Univ.*) 1917,	*New Haven, Conn.*	47 Wendell St.
Davis, George Gilman, A.B. (*Dartmouth Coll.*) 1918,	*Haverhill,*	C't 13
Davis, Harold Truscott, A.B. 1918,	*Waterbury, Conn.*	54 Dunster St.
Davison, Robert Howell, A.B. 1917,	*Cambridge,*	19 Buckingham St.
Denz, Raymond Edward, A.B. (*Univ. of Illinois*) 1916,	*Decatur, Ill.*	P. 42
Dole, John Soper, A.B. 1918,	*Melrose,*	44 Kirkland St.
Donohue, John Bernard, A.B. (*Dartmouth Coll.*) 1918,	*Lynn,*	3 Circuit Ave., Lynn
Earle, Thomas, Jr., A.B. (*Williams Coll.*) 1917,	*Bethlehem, Pa.*	61 Oxford St.
Edwards, Charles Gurney, A.B. (*Brown Univ.*) 1918,	*Providence, R. I.*	383 Harvard St.
Edwards, William Henry, 2d, A.B. (*Brown Univ.*) 1919,	*Providence, R. I.*	383 Harvard St.
Emmons, Gardner Gage, A.B. 1916,	*Concord, N. H.*	Apley 1

Epstein, Henry, A.B. 1915,	*Brooklyn, N. Y.*	68 Mt. Auburn St.
Ettenheim, Edgar Patek, A.B. 1916,	*Milwaukee, Wis.*	W. 36
Farlee, Horace Janney, PH.B. (*Brown Univ.*) 1916,	*Lambertville, N. J.*	10 Sumner R'd
Farley, James Edward, A.B. 1916,	*Peabody,*	P. 74
Ferbstein, Leopold Joseph, A.B. 1917,	*Akron, O.*	Dana 36
Ferriss, Henry Stark, A.B. 1918,	*Madison, N. J.*	Gnt. 2A
Fildew, Stanley Lyon, A.B. (*Univ. of Michigan*) 1917,	*Pontiac, Mich.*	Drayton 18
Fisher, Thomas Hart, A.B. 1918,	*Chicago, Ill.*	298 Commonwealth Ave., Boston
Fooshee, George Malcolm, A.B. (*Univ. of the South*) 1918,	*Dayton, Tenn.*	D. 37
French, Stuyvesant Le Roy, A.B. 1916,	*Tuxedo Park, N. Y.*	Craigie 301
Fridlund, Hilmer Maurice, A.B. (*Grinnell Coll.*) 1918,	*Sioux City, Ia.*	40 Kirkland St.
Fritz, George Thompson, LITT.B. (*Princeton Univ.*) 1916,	*Philadelphia, Pa.*	34 Ash St.
Frost, Franklin Blaine, PH.B. (*Brown Univ.*) 1915,	*Providence, R. I.*	Craigie 203
Fuller, William Eddy, A.B. 1918 (1919),	*Fall River,*	54 Dunster St.
Furness, George Abbot, A.B. 1918,	*Brookline,*	34 Gorham Ave., B'kline
Geary, Donald Dunlevy, A.B. (*Yale Univ.*) 1916,	*E. Orange, N. J.*	44 Brattle St.
Gorman, Robert Nestor, A.B. 1918,	*Norwood, O.*	2 Holyoke St.
Grady, Maurice William, A.B. 1919,	*Milford,*	M. 4
Graham, Donald Goodnow, S.B. (*Coe Coll.*) 1916,	*Cedar Rapids, Ia.*	1722 Commonwealth Ave., Brighton
Gray, Melville Aloysius, A.B. (*Lake Forest Coll.*) 1916,	*Joliet, Ill.*	5 Traymore St.
Green, Lawrence Elmer, A.B. 1918,	*Omaha, Neb.*	Hampden 52
Griffin, Lloyd Eldon, A.B. (*Wake Forest Coll.*) 1914,	*Edenton, N. C.*	P. 84
Gudeman, Richard M., A.B. 1919,	*Chicago, Ill.*	Fairfax 15
Hadley, Morris, A.B. (*Yale Univ.*) 1916,	*Cambridge,*	985 Charles River R'd
Halsted, Jess, A.B. (*Swarthmore Coll.*) 1918,	*Sheboygan, Wis.*	50 Boylston St.
Hammett, Benjamin, A.B. (*Yale Univ.*) 1918,	*Santa Barbara, Cal.*	60 Brattle St.

Harrigan, Edward Joseph, A.B. (*Holy Cross Coll.*) 1918,	*Portland, Me.*	56 Maple Ave.
Hatcher, James Madden, A.B. (*Univ. of Georgia*) 1918,	*Columbus, Ga.*	1716 Cambridge St.
Hauptman, Jacob, (*New York Univ.*), (*Harvard Univ.*),*	*Newark, N. J.*	P. 55
Hawkins, David Robert, LITT.B. (*Princeton Univ.*) 1914, A.M. (*ibid.*) 1915,	*Kansas City, Mo.*	Drayton 15
Hawkins, Herbert Henry, A.B. 1918,	*Jefferson, Pa.*	P. 27
Hayes, Edward Bean, A.B. (*Univ. of Illinois*) 1918,	*Urbana, Ill.*	40 Kirkland St.
Healy, Frank Dale, (*Pomona Coll.*),*	*Cambridge,*	91 Washington Ave.
Heaphy, William Augustus, A.B. (*Holy Cross Coll.*) 1916,	*Lee,*	26 Irving St.
Heintz, John Eichler, LITT.B. (*Princeton Univ.*) 1916,	*New York, N. Y.*	16 Garden St.
Henry, Charles, A.B. (*Wofford Coll.*) 1918,	*Spartanburg, S. C.*	7 Shepard St.
Herbert, Fred Bross, A.B. (*Northwestern Univ.*) 1917,	*Murphysboro, Ill.*	18 Centre St.
Herold, Matthew Gering, A.B. (*Univ. of Nebraska*) 1916,	*Plattsmouth, Neb.*	12 Sumner R'd
Hettleman, William, A.B. 1919,	*Baltimore, Md.*	W.H. 22
Hiller, Hugh Milliken, A.B. (*Beloit Coll.*) 1916,	*Kahoka, Mo.*	12 Sumner R'd
Hopkins, John Jay, A.B. (*Univ. of California*) 1915,	*Boston,*	6 Moss Hill R'd, Boston
Huang, Hua, A.B. (*Dartmouth Coll.*) 1918,	*Canton, China,*	106 Hammond St.
Hudson, David Ernest, A.B. (*Univ. of Missouri*) 1915,	*Montgomery City, Mo.*	94 Prescott St.
Hurley, Joseph James, A.B. (*Boston Coll.*) 1916,	*Dorchester,*	65 Dewey St., Dor.
Ireland, Thomas Saxton, A.B. (*Princeton Univ.*) 1918,	*Cleveland, O.*	Claverly 54
Isenberg, Norman, A.B. (*Univ. of Virginia*) 1918,	*Memphis, Tenn.*	Dana 38
Israel, Myer, A.B. 1918,	*Dorchester,*	7 Fowler St., Dor.
Jenckes, Thomas Allen, Jr., A.B. 1913,	*Providence, R. I.*	67 Oxford St.

* Admitted on three years of college work, because of military or naval service.

Johnston, Oswald Leon, S.B., S.M. (*Univ. of Virginia*) 1917, *Cambridge,* 1640 Cambridge St.
Joly, Cyril Matthew, A.B. (*Colby Coll.*) 1916, *Waterville, Me.* 10 Oxford St.
Kingsley, Chester Ward, E.E. (*Lehigh Univ.*) 1917, *Cambridge,* 1572 Mass. Ave.
Kline, Robert Everett, Jr., A.B. (*Otterbein Coll.*) 1918, *Cambridge,* 331 Harvard St.
Knapp, Farwell, A.B. (*Yale Univ.*) 1916, *Hartford, Conn.* 44 Brattle St.
Knott, Sydney Tucker, A.B. 1916, *Jamaica Plain,* 20 Alveston St., Jam. Pl.
Knotts, Howard Clayton, A.B. (*Knox Coll.*) 1916, *Springfield, Ill.* 10 Sumner R'd
Knowlton, Hugh, A.B. (*Yale Univ.*) 1914, *Cambridge,* 984 Charles River R'd
Konowitz, Mordecai, A.B. (*Coll. of the City of New York*) 1918, *New York, N. Y.* 467 Broadway
Kutz, Isaac Henry, A.B. 1919, *Syracuse, N. Y.* 5 DeWolfe St.
Lawson, Allen, A.B. 1917, *Braintree,* 391 Commercial St., Braintree
Levine, Morris Louis, A.B. 1918, *Pittston, Pa.* **D. 31**
Lindau, Alfred Milton, A.B. (*Univ. of North Carolina*) 1917, A.M. (*Harvard Univ.*) 1918, *Greensboro, N. C.* 13 Chauncy St.
Lindsley, Ogden Richardson, PH.B. (*Brown Univ.*) 1918, *Pawtucket, R. I.* **P. 54**
Little, Fred Albert, A.B. (*Grinnell Coll.*) 1916, *Prairie City, Ia.* 42 Kirkland St.
Lloyd, Andrew James, PH.B. (*Yale Univ.*) 1915, *Boston,* 111 Hammond St.
Lloyd-Smith, Wilton, A.B. (*Princeton Univ.*) 1916, *New York, N. Y.* 204 Prospect St., Belmont
Lombard, Laurence Manuel, A.B. 1917, *Winchester,* 9 Linden St.
Lund, Fred Bates, Jr., A.B. 1917, *Boston,* 529 Beacon St., Boston
MacCallum, Harold Archibald, S.B. (*Univ. of Rochester*) 1917, *Rochester, N. Y.* 1 Langdon Square
McCarty, John Aloysius, A.B. (*Boston Coll.*) 1917, *Waltham,* 89 Grant St., Waltham
McClary, Andrew Bishop, A.B. (*Dartmouth Coll.*) 1916, *Windsor, Vt.* 67 Oxford St.
McCloy, John Snader, A.B. (*Amherst Coll.*) 1916, *Philadelphia, Pa.* 1727 Cambridge St.

McCurdy, William Edward, A.B. 1916,	*Murphy, N. C.*	P.S. A1
McGrath, Henry Chester, A.B. (*St. Thomas Coll.*) 1916, A.M. (*Catholic Univ. of America*) 1917,	*Scranton, Pa.*	23 Mellen St
McKenzie, Charles Russell, A.B. (*McGill Univ.*) 1916,	*North Sydney, N. S.*	6 Felton St.
McLachlan, James Douglas, A.B. (*Leland Stanford Jr. Univ.*) 1917,	*Los Angeles, Cal.*	1727 Cambridge St.
Mahaffey, Elery, A.B. (*DePauw Univ.*) 1918,	*Boswell, Pa.*	1583 Mass. Ave.
Markle, Harry Carl, A.B. (*Pennsylvania State Coll.*) 1918,	*Braddock, Pa.*	P. 55
Marks, Donald, A.B. (*Univ. of Rochester*) 1918,	*Rochester, N. Y.*	1716 Cambridge St.
Massie, Joel White, A.B. (*Princeton Univ.*) 1916,	*Montgomery, Ala.*	Drayton 4
Merryman, Lewis Carl, A.B. (*Johns Hopkins Univ.*) 1918,	*Towson, Md.*	44 Kirkland St.
Miller, Sidney Trowbridge, Jr., A.B. (*Yale Univ.*) 1916,	*Detroit, Mich.*	Craigie 405
Milligan, Frederick Eugene, A.B. (*Westminster Coll.*) 1914, A.M. (*Harvard Univ.*) 1918,	*Pittsburgh, Pa.,*	16 Ireson Ave., Lynn
Morse, Hastings Seth, A.B. 1916,	*New York, N. Y.*	12 Appian Way
Morton, Marcus, Jr., A.B. (*Yale Univ.*) 1916,	*Newtonville,*	44 Brattle St.
Moses, Walter Harper, A.B. 1918,	*New Orleans, La.*	1750 Cambridge St.
Moulton, Simon Waldo, A.B. (*Univ. of Maine*) 1918,	*Sebago Lake, Me.*	27 Holyoke St.
Mulling, Arthur Lee, A.B. (*Mercer Univ.*) 1915,	*Macon, Ga.*	C't 21
Munroe, Clifton Irving, A.B. (*Brown Univ.*) 1918,	*Providence, R. I.*	145 Clarence St., Providence, R.I.
Munroe, Robert, 3d, A.B. (*Amherst Coll.*) 1917,	*Pittsburgh, Pa.*	11 Story St.
Oberry, Bertram Godwin, A.B. (*Univ. of Georgia*) 1918,	*Willacoochee, Ga.*	42 Kirkland St.
Ogilvie, Geoffrey Airlie, PH.B. (*Hamilton Coll.*) 1916,	*Oscawana, N. Y.*	Winthrop 11
Penick, John Newton (*Union Univ.*),*	*Jackson, Tenn.*	1010 Mass. Ave.

* Admitted on three years of college work, because of military or naval service.

Penney, Charles Patterson, A.B. (*Yale Univ.*) 1917,	*Buffalo, N. Y.*	13 Mellen St.
Petrocelli, Peter Nicholas, A.B. (*Boston Coll.*) 1917,	*Roxbury,*	3 Fremont Ave., Roxbury
Pillsbury, Edwin Sprague, A.B. (*Univ. of California*) 1918,	*Berkeley, Cal.*	W.H. 45
Pinney, Edward Stevenson, A.B. (*Yale Univ.*) 1917,	*New York, N. Y.*	W.H. 43
Plunkett, William Clement, A.B. 1918,	*Cambridge,*	P. 50
Plyler, John Laney, A.B. (*Furman Univ.*) 1913,	*Greenville, S. C.*	10 Oxford St.
Pollack, Benjamin Fisher, A.B. 1919,	*Dorchester,*	35 Elmhurst St., Dor.
Powel, Samuel Franklin, Jr., A.B. (*Maryville Coll.*) 1915,	*Rogersville, Tenn.*	40 Kirkland St.
Powers, Horace Henry, PH.B. (*Univ. of Vermont*) 1917,	*Morrisville, Vt.*	P. 6
Pruyn, Erving, A.B. 1918,	*Mount Kisco, N. Y.*	Hampden 42
Quillian, Henry Milton, Jr., S.B. (*Emory Coll.*) 1913,	*Atlanta, Ga.*	W.H. 20
Rand, Robert Crockett, A.B. 1919,	*Rye, N. Y.*	Craigie 403
Rand, William, Jr., A.B. 1917,	*Rye, N. Y.*	Craigie 403
Rapaport, Julius Martin, A.B. (*Lehigh Univ.*) 1917,	*Allentown, Pa.*	2 Avon St.
Raymond, John Marshall, Jr., A.B. (*Princeton Univ.*) 1916,	*Salem,*	16 Garden St.
Reed, Arthur Minot, A.B. 1916,	*Cambridge,*	1 Waterhouse St.
Remington, John Warner, A.B. (*Univ. of Rochester*) 1917,	*Rochester, N. Y.*	W.H. 45
Reser, Ernest Foster, A.B. (*Univ. of Kansas*) 1915,	*Wichita, Kan.*	11 Dana St.
Rinehart, Clement Castner, A.B. (*Yale Univ.*) 1916,	*Jacksonville, Fla.*	62 Brattle St.
Robinson, Lucius Franklin, Jr., A.B. (*Yale Univ.*) 1918,	*Hartford, Conn.*	W.H. 51
Roche, Francis Joseph, A.B. (*Boston Coll.*) 1916,	*Cambridge,*	94 Amory St.
Rowell, George Barker, A.B. (*Dartmouth Coll.*) 1918,	*Orleans, Vt.*	5 Newport R'd
Rudman, Maurice Aaron, A.B. 1918,	*Portland, Me.*	Hampden 28
Ruppin, Robert, A.B. (*Franklin and Marshall Univ.*) 1918,	*Akron, Pa.*	33 Sacramento St.

Rush, Roy Leslie, A.B. (*State Univ. of Illinois*) 1916,	*Cambridge,*	51 Brattle S
Rust, Clifton Irving, A.B. (*Univ. of Pittsburgh*) 1918,	*Pittsburgh, Pa.*	10 Oxford St
Sarachan, Goodman Alexander, A.B. (*University of Rochester*) 1918,	*Rochester, N. Y.*	M. 1
Sayre, Arthur Alan, A.B. 1917,	*Athens, O.*	W.H.
Scheetz, Francis Harley, A.B. (*Cornell Univ.*) 1915, S.B. (*ibid.*) 1916,	*Morristown, Pa.*	Drayton
Scheier, Herbert Henry, A.B. 1917,	*Spokane, Wash.*	52 Plympton St
Schwabacher, Wolfgang Simon, A.B. (*Princeton Univ.*) 1918,	*Newark, N. J.*	Gnt. 1
Sears, Samuel Powers (*Harvard Univ.*),*	*Boston,*	56 Fenway, Bostor
Seiler, Lynn Franklin, A.B. (*Dartmouth Coll.*) 1918,	*Jamestown, No. Dak.*	W.H. 27
Shattuck, Mayo Adams, A.B. 1919,	*Columbus, O.*	Westmorly 2
Shreve, Charles Upton, 3d, A.B. 1919,	*Detroit, Mich.*	Wadsworth 13
Siddall, Roger Beard, A.B. (*Oberlin Coll.*) 1918,	*E. Cleveland, O.*	40 Kirkland St.
Slade, George Paul, A.B. 1917,	*Providence, R. I.*	34 Dunster St.
Smith, Chard Powers, A.B. (*Yale Univ.*) 1916,	*Watertown, N. Y.*	Craigie 405
Smith, Maurice, A.B. 1919,	*Pittsburgh, Pa.*	Dana 46
Snodgrass, David Ellington, A.B. 1917,	*Berkeley, Cal.*	Fairfax 26
Snow, William Townsend, A.B. 1918,	*Boston,*	Hampden 52
Spiegelberg, George Alfred, A.B. (*Cornell Univ.*) 1918,	*New York, N. Y.*	34 Dunster St.
Spotts, Frederick Hiram, A.B. (*Lafayette Coll.*) 1914,	*Williamsport, Pa.*	38 Quincy St.
Stapleton, Fielding Peery, A.B. (*Washington Univ.*) 1919,	*Albany, Mo.*	16 Prescott St.
Stewart, Ernest Dale, A.B. (*Indiana Univ.*) 1916, A.M. (*ibid.*) 1917,	*Dupont, Ind.*	16 Ash St.
Stoehr, Frederick George, A.B. (*Shurtleff Coll.*) 1911,	*Salt Lake City, Utah,*	12 Rutland St.
Strauch, Benjamin, A.B. 1917 (1918),	*Memphis, Tenn.*	988 Mass. Ave.
Swatland, Donald Clinton, A.B. (*Princeton Univ.*) 1916,	*Newark, N. J.*	H'ke 5
Thomas, Leo Aaron, B.C.S. (*New York Univ.*) 1917,	*Brooklyn, N. Y.*	Divinity 13

* Admitted on three years of college work, because of military or naval service.

Tooze, Lamar, A.B. (*Univ. of Oregon*) 1916,	*Salem, Ore.*	888 Mass. Ave.
Vail, Donald Bain, A.B. (*Cornell Univ.*) 1917,	*Ridgewood, N. J.*	Drayton 20
Van Bergh, Joseph Alvin, A.B. 1919,	*New York, N. Y.*	Fairfax 20
Van Slyck, George Whitfield, A.B. (*Williams Coll.*) 1915,	*Providence, R. I.*	48 Brattle St.
Vigeant, Napoleon Joseph, A.B. (*Boston Coll.*) 1917,	*Lowell,*	48 Riverside St., Lowell
Vogel, John Charles A.B. (*Univ. of Missouri*) 1916,	*St. Louis, Mo.*	19 Hilliard St.
Walsh, Lauriston, A.B. (*Yale Univ.*) 1916,	*Corning, N. Y.*	12 Humboldt St.
Wells, William Calvin, A.B. (*Washington and Lee Univ.*) 1917,		11 Shepard St.
West, Roger Hawes, A.B. (*Univ. of Georgia*) 1918,	*Thomson, Ga.*	42 Kirkland St.
Whitehouse, William Penn, 2d, A.B. 1917,	*Portland, Me.*	50 St. Paul St., B'kline
Wickes, Joseph Augustus, A.B. (*Princeton Univ.*) 1917,	*Chestertown, Md.*	Drayton 11
Willard, Daniel, Jr., A.B. (*Yale Univ.*) 1916,	*Baltimore, Md.*	62 Brattle St.
Wise, Henry, A.B. 1918,	*Boston,*	11 James St., Boston
Wise, Robert King, A.B. (*Newberry Coll.*) 1914,	*Prosperity, S. C.*	10 Oxford St.
Wishard, Leslie Winstead, A.B. (*Univ. of Michigan*) 1916,	*Lihue, Hawaii,*	20 Prescott St.
Wolcott, Samuel Wadsworth (*Williams Coll.*),*	*Boston,*	8 West Hill Pl., Boston
Wolfe, Charles Abraham, A.B. (*Lehigh Univ.*) 1915,	*Allentown, Pa.*	1709 Cambridge St.
Woods, Thomas Cochrane, A.B. (*Yale Univ.*) 1918,	*Lincoln, Neb.*	5 Linnaean St.
Woodworth, Paul Louis, A.B. (*Bowdoin Coll.*) 1918,	*Fairfield, Me.*	W.H. 34
Yerrall, William Wood, A.B. (*Amherst Coll.*) 1918,	*Springfield,*	47 Wendell St.
Zukoski, Charles Frederick, Jr., A.B. 1919,	*St. Louis, Mo.*	39 Holyoke St.

* Admitted on three years of college work, because of military or naval service.

FIRST YEAR

Adams, Faneuil, A.B. 1919,	*Cambridge,*	3 Craigie Circle
Albert, Charles Ross, A.B. (*Williams Coll.*) 1919,	*Pittsfield,*	16 Garden St
Albrecht, Ralph Gerhart, A.B. (*Univ. of Pennsylvania*) 1919,	*Brooklyn, N. Y.*	37 Langdon St.
Allen, John Horn, A.B. (*Holy Cross Coll.*) 1919,	*Bridgeport, Conn.*	8 Irvington St., Boston
Allott, Roscoe Parkin, A.B. (*Mt. Union Coll.*) 1919,	*Alliance, O.*	102 Trowbridge St.
Alyea, Ethan Davidson, A.B. (*Princeton Univ.*) 1916, A.M. (*ibid.*) 1917,	*Clifton, N. J.*	7 Shepard St.
Amen, John Harlan, A.B. (*Princeton Univ.*) 1919,	*Exeter, N. H.*	48 Mt. Auburn St.
Antes, Herbert Pullen, A.B. (*Univ. of Wisconsin*) 1917,	*Des Moines, Ia.*	12 Hilliard St.
Austin, Cyrus Bashford, A.B. (*Ohio Wesleyan Univ.*) 1917,	*Delaware, O.*	P. 17
Averbeck, Maximilian Justus, Jr., A.B. (*Princeton Univ.*) 1917,	*New York, N. Y.*	44 Brattle St.
Babbitt, Theodore, A.B. (*Yale Univ.*) 1918,	*New York, N. Y.*	60 Brattle St.
Baer, Edwin Ben, A.B. (*Univ. of Wisconsin*) 1919,	*St. Paul, Minn.*	51 Oxford St.
Bair, Harold Raymond (*Bucknell Univ.*),*	*Vandergrift, Pa.*	H'ke 19
Baker, Geoffrey (*Harvard Univ.*), †	*Yakima, Wash.*	Little 36
Barclay, George Carey, A.B. 1919,	*New York, N. Y.*	60 Brattle St.
Barrows, Walter Adelbert, A.B. (*Dartmouth Coll.*) 1917,	*New London, Conn.*	6 Shepard St.
Barthold, William Gregory, A.B. (*Lehigh Univ.*) 1918,	*Bethlehem, Pa.*	52 Irving St.
Baumgardner, Herbert Wycliffe, A.B. (*Lincoln Univ.*) 1919,	*Columbia, S. C.*	14 Greenwich P'k, Boston
Beach, Julius Eugene, S.B. (*Iowa State Coll.*) 1917,	*Ames, Ia.*	51 Oxford St.
Beatty, Kenneth Agnew, A.B. 1918,	*Newton, N. J.*	14 Sumner R'd
Beck, William Henry, Jr., A.B. (*Univ. of Georgia*) 1919,	*Griffin, Ga.*	473 Broadway

* Admitted on three years of college work, because of military or naval service.

† Has completed work for Bachelor's degree.

Beebe, James Lyndon, A.B. (*Fairmount Coll.*) 1917,	*Wichita, Kan.*	45 Trowbridge St.
Beilenson, Laurence Wellman (*Harvard Univ.*),*	*Helena, Ark.*	1750 Cambridge St.
Bell, Herbert Haughton, A.B. 1917,	*Cincinnati, O.*	H. 4
Bell, John Thomas, Gr., *West Point, N. Y.*, 1917,	*Milburn, Va.*	3 Berkeley Pl.
Bement, Douglas, A.B. (*Yale Univ.*) 1919,	*Colebrook, Conn.*	P. 79
Benjamin, Robert Morris, A.B. 1917,	*New York, N. Y.*	44 Brattle St.
Bennett, Percy Henry, A.B. 1919,	*Cambridge,*	3 Blackstone St.
Bering, Norman Joseph, A.B. (*Univ. of Texas*) 1919,	*Houston, Tex.*	Craigie 302
Berlack, Harris (*Harvard Univ.*),*	*Jacksonville, Fla.*	Dana 44
Biggs, John, Jr. (*Princeton Univ.*),*	*Wilmington, Del.*	9 Mellen St.
Bixler, Kenneth Merry, PH.B. (*Lafayette Coll.*) 1917,	*Easton, Pa.*	P. 20
Black, Hoke Barrymoore, A.B. (*Univ. of North Carolina*) 1916,	*Greenville, S. C.*	376 Harvard St.
Black, Thomas Francis, Jr., A.B. (*Brown Univ.*) 1919,	*Providence, R. I.*	W.H. 3
Black, William Thompson, A.B. (*Princeton Univ.*) 1917,	*Princeton, N. J.*	31 Holyoke St.
Blanchard, Harold Mercer, A.B. (*Williams Coll.*) 1918,	*E. Orange, N. J.*	62 Brattle St.
Bodfish, Robert Ware, A.B. (*Clark Univ.*) 1917,	*Palmer,*	475 Broadway
Bodovitz, Volley J., A.B. (*Oklahoma Univ.*) 1919,	*Ardmore, Okla.*	P. 44
Booher, Howard, A.B. (*Ohio Wesleyan Univ.*) 1918,	*Moundsville, W. Va.*	1200 Mass. Ave.
Boturnik, Louis, A.B. (*Yale Univ.*) 1919,	*New Haven, Conn.*	W.H. 6
Boulton, Howard Carpenter, S.B. (*Dartmouth Coll.*) 1919,	*Spencer,*	12 Oxford St.
Bowden, James Richard, A.B. (*Univ. of Georgia*) 1918,	*Thomson, Ga.*	376 Harvard St.
Bowman, Samuel Andrew, A.B. (*Princeton Univ.*) 1916,	*Springfield, O.*	W.H. 57
Bowser, Francis Kinsey, A.B. (*Indiana Univ.*) 1917,	*Warsaw, Ind.*	42 Kirkland St.

* Has completed work for Bachelor's degree.

Boyd, Hugh Sloan, S.B. 1917,	*Newtonville,*	266 Nevada St., Newtonvill
Brady, Francis James, A.B. (*Brown Univ.*) 1916, A.M. (*ibid.*) 1919,	*Providence, R. I.*	8 Mellen St
Broscoe, Joseph Harvey (*Ohio State Univ.*),*	*Farrell, Pa.*	42 Kirkland St
Brown, John Francis, PH.B. (*Brown Univ.*) 1917,	*Providence, R. I.*	46A Trowbridge St
Brown, John Knox Archibald, A.B. (*Amherst Coll.*) 1919,	*Whitinsville,*	378 Harvard St
Browne, Howard Edgar, A.B. (*Univ. of Nevada*) 1918,	*Reno, Nev.*	79 Oxford St
Brownell, George Abbott, A.B. 1919 (1918),	*New York, N. Y.*	60 Brattle St.
Burleigh, Lewis Albert, Jr., A.B. (*Bowdoin Coll.*) 1919,	*Augusta, Me.*	76 Oxford St.
Butler, Chester Lyle, A.B. (*Colgate Univ.*) 1917,	*Grafton, Vt.*	19 Hilliard St.
Butler, Francis David, LITT.B. (*Princeton Univ.*) 1919,	*St. Paul, Minn.*	48 Mt. Auburn St.
Buxton, Frank Warren, PH.B. (*Yale Univ.*) 1917,	*Wellesley,*	185 Weston R'd, Wellesley
Cabell, Henry Failing, A.B. (*Univ. of Virginia*) 1917,	*Portland, Ore.*	Drayton 12
Cabot, Henry Bromfield, Jr., A.B. 1917,	*Brookline,*	1324 Mass. Ave.
Canavan, John Aloysius, A.B. (*Boston Coll.*) 1918,	*E. Boston,*	32 Neptune R'd, E. Boston
Cannon, Peter Leo (*Brown Univ.*),*	*Providence, R. I.*	Craigie 412
Carlisle, Woodson Studebaker, A.B. (*Yale Univ.*) 1919,	*South Bend, Ind.*	Craigie 302
Carman, Allan, A.B. (*Wesleyan Univ.*) 1918,	*Summit, N. J.*	48 Brattle St.
Carroll, James William, A.B. (*St. Viateur's Coll.*) 1909,	*Waterbury, Conn.*	50 Peterboro, St., Boston
Carter, Benjamin Estes, A.B. 1916,	*Texarkana, Ark.*	P. 71
Cassidy, Lewis Cochran, A.B. (*Mount St. Mary's Coll.*) 1919,	*Philadelphia, Pa.*	22 Mt. Auburn St.
Castelloe, Allen Thurman, A.B. (*Univ. of North Carolina*) 1916,	*Aulander, N. C.*	12 Sumner R'd
Chambers, Frank, A.B. (*Univ. of Missouri*) 1914,	*Boonville, Mo.*	1583 Mass. Ave.

* Admitted on three years of college work, because of military or naval training.

Chandler, Horton Lloyd, A.B. (*Dartmouth Coll.*) 1918,	*Concord, N. H.*	12 Oxford St.
Chaney, Edwin Hall, A.B. (*Oberlin Coll.*) 1919,	*Oberlin, O.*	H'ke 14
Chanler, William Chamberlain, A.B. 1919,	*New York, N. Y.*	41 Winthrop St.
Cheney, Jerome Kent, A.B. (*Colgate Univ.*) 1919,	*Syracuse, N. Y.*	15 Langdon St.
Chrétien, Alfred, A.B. (*St. Anselm's Coll., N. H.*) 1919,	*Biddeford, Me.*	2 Rindgefield St.
Churchill, Alvord Barnes, A.B. (*Trinity Coll., Conn.*) 1916,	*Hartford, Conn.*	858 Albany St., Rox.
Clapp, Roger Tillinghast, A.B. (*Brown Univ.*) 1919,	*Providence, R. I.*	W.H. 1
Cleveland, James Harlan, A.B. (*Columbia Univ.*) 1918,	*New York, N. Y.*	3 Concord Ave.
Clifford, Austin Vincent, A.B. (*Butler Coll.*) 1917,	*Indianapolis, Ind.*	12 Oxford St.
Coit, Robert Sumner, A.B. 1918,	*Winchester,*	21 Wendell St.
Cole, Howard Ware, A.B. (*Dartmouth Coll.*) 1919,	*Salem,*	12 Oxford St.
Coleman, Leighton Hammond, A.B. (*Williams Coll.*) 1919,	*New York, N. Y.*	985 Charles River R'd
Collins, Henry John Alderton, A.B. (*Dartmouth Coll.*) 1918,	*Seaford, L. I., N. Y.*	10 Oxford St.
Colton, Arthur Norbert, A.B. 1916,	*Lynn,*	23 Mellen St.
Conley, Elmo Hansford, A.B. (*Pomona Coll.*) 1917,	*Ontario, Cal.*	96 Prescott St.
Connolly, Harold William, A.B. 1919,	*Dorchester,*	7 Fenno St., Dor.
Coolidge, Charles Allerton, Jr., A.B. 1917,	*Boston,*	82 Marlboro St., Boston
Cory, Benjamin Hyde, A.B. (*Princeton Univ.*) 1919,	*Fresno, Cal.*	Drayton 7
Costello, John Augustine, A.B. (*Holy Cross Coll.*) 1919,	*Lawrence,*	12 Sumner R'd
Coudert, Frederic René, Jr., A.B. (*Columbia Univ.*) 1918,	*New York, N. Y.*	6 Story St.
Coulter, Roger Brooke, A.B. (*Williams Coll.*) 1918,	*Sandy Spring, Md.*	9 Mercer Circle
Coussoule, Loukas Nicholas, A.B. (*Tufts Coll.*) 1917,	*Portsmouth, N. H.*	9 Mellen St.

Coyne, William Carroll, S.B. (*Univ. of Pennsylvania*) 1918,	*Wilmington, Del.*	4 Chauncy St.
Craft, Eugene Philyaw Charles, A.B. (*Trinity Coll., N. C.*) 1919,	*Wilmington, N. C.*	15 Sumner R'd
Crawford, Leo Calvin, A.B. (*Miami Univ.*) 1919,	*Greenville, O.*	6 Shepard St.
Crispo, Joseph Romuald, A.B. (*Assumption Coll.*) 1918,	*Fall River,*	8 Mellen St.
Cristy, Edward Ingersoll, PH.B. (*Brown Univ.*) 1916,	*Painesville, O.*	51 Oxford St.
Cronin, Edward Alexander, S.B. (*Colby Coll.*) 1919,	*Pittsfield, N. H.*	236 Pemberton St., Boston
Cross, Hollis Ankeny, A.B. (*Univ. of Minnesota*) 1917,	*Minneapolis, Minn.*	6 Story St.
Crossman, Edgar Gibson, A.B. (*Yale Univ.*) 1917,	*Manchester, N. H.*	Craigie 203
Crouse, Rush Floyd, A.B. (*Univ. of North Carolina*) 1916,	*Sparta, N. C.*	12 Sumner R'd
Cummings, John William, 2d, A.B. 1918,	*Fall River,*	345 No. Main St., Fall River
Custard, Harry Lewis, A.B. (*Syracuse Univ.*) 1919,	*Scranton, Pa.*	89 Trowbridge St.
Cutler, Robert, A.B. 1916,	*Brookline,*	1324 Mass. Ave.
Dana, William Bristol, A.B. (*Yale Univ.*) 1918,	*New Haven, Conn.*	W.H. 51
Davis, David, A.B. 1918,	*Pueblo, Colo.*	W. 38
Davis, George Hoskinson, S.B. (*Univ. of Pittsburgh*) 1919,	*Connellsville, Pa.*	13 Waterhouse St.
Davis, Jeff, A.B. (*Univ. of Arkansas*) 1919,	*Little Rock, Ark.*	48 Mt. Auburn St.
Deak, William Steven, A.B. 1919 (1918),	*Chrome, N. J.*	1218 Mass. Ave.
DeFerie, John Andrew, A.B. (*Pennsylvania State Coll.*) 1917,	*Tyrone, Pa.*	10 Oxford St.
DeNomme, Arthur John, PH.B. (*Brown Univ.*) 1917,	*Arctic, R. I.*	12 Oxford St.
Denton, Winfield Kirkpatrick, A.B. (*DePauw Univ.*) 1919,	*Evansville, Ind.*	42 Kirkland St.
DeVeau, Frederic Joseph, A.B. 1918,	*New York, N. Y.*	5 Linden St.
Dexter, William, A.B. 1919,	*Boston,*	Craigie 204
Dinkelspiel, Lloyd William (*Leland Stanford Jr. Univ.*),*	*San Francisco, Cal.*	51 Oxford St.

* Admitted on three years of college work, because of military or naval service.

Dinkelspiel, Martin Jerrold (*Univ. of California*),*	*San Francisco, Cal.*	W.H. 11
Doherty, Louis Whittier, A.B. (*Bowdoin Coll.*) 1919,	*Springfield,*	76 Oxford St.
Draper, Miles Hall, A.B. (*Carleton Coll.*) 1919,	*Wells, Minn.*	96 Prescott St.
Dry, Morris Ensley, A.B. (*Univ. of Missouri*) 1918,	*Mexico, Mo.*	1583 Mass. Ave.
Duncan, Robert Reginald, A.B. (*Johns Hopkins Univ.*) 1918,	*Cockeysville, Md.*	111 Hammond St.
Dunlap, Robert Henry, PH.B. (*Univ. of Chicago*) 1917,	*Kankakee, Ill.*	1 Exeter P'k
Dunmire, Harry Sanford, A.B. (*Washington and Jefferson Coll.*) 1917,	*New Alexandria, Pa.*	20 Trowbridge St.
Dunn, Thomas Phillips, S.B. (*Univ. of Chicago*) 1919,	*Erie, Pa.*	P. 88
Eastham, James Saville, A.B. (*Brown Univ.*) 1919,	*Methuen,*	W.H. 5
Eaton, Harvey Doane, Jr., A.B. (*Colby Coll.*) 1916,	*Waterville, Me.*	13 Hilliard St.
Eden, Charles Henry (*Brown Univ.*),*	*Edgewood, R. I.*	61 Oxford St.
Edmiston, John Joseph, A.B. (*Ohio State Univ.*) 1919,	*Columbus, O.*	42 Kirkland St.
Edmunds, William Henry, A.B. (*Middlebury Coll., Vt.*) 1917,	*Bristol, Vt.*	67 Oxford St.
Elliott, Arthur (*Cornell Coll., Ia.*),*	*Fargo, N. Dak.*	70 Wendell St.
Emison, John Rabb, A.B. (*DePauw Univ.*) 1919,	*Vincennes, Ind.*	20 Langdon St.
Erb, Henry McKinley (*Harvard Univ.*),†	*Buffalo, N. Y.*	396 Harvard St.
Evans, Elwyn, A.B. (*Beloit Coll.*) 1916,	*Dodgeville, Wis.*	Craigie 201
Evarts, Jeremiah Maxwell, A.B. (*Yale Univ.*) 1917,	*Windsor, Vt.*	26 Walker St.
Fairbanks, Sydney Van Kleeck, A.B. 1917,	*Cambridge,*	26 Elmwood Ave.
Falk, Stanley Geismer, A.B. 1919,	*Buffalo, N. Y.*	G. 39
Fauvre, Irving M., S.B. (*Univ. of Pennsylvania*) 1919,	*Indianapolis, Ind.*	63 Wendell St.
Fawcett, Alexander Robert, A.B. (*Univ. of Georgia*) 1917,	*Savannah, Ga.*	42 Kirkland St.

* Admitted on three years of college work, because of military or naval service.

† Has completed work for Bachelor's degree.

Fay, William Miller, A.B. (*Brown Univ.*) 1918,	*Franklinville, N. Y.*	Craigie 408
Feigenbaum, B. Joseph (*Univ. of California*),*	*San Francisco, Cal.*	W.H. 11
Ferguson, Scott Dinsmore, A.B. 1918,	*Waban,*	W. 8
Fisher, Horner Charles, A.B. (*Washington and Lee Univ.*) 1916, A.M. (*ibid.*) 1917,	*Washington, D. C.*	11 Shepard St.
Fitzgerald, Vincent, A.B. (*Univ. of Minnesota*) 1917,	*Duluth, Minn,*	21 Trowbridge St.
Fleck, Harold Johnson, A.B. (*Grinnell Coll.*) 1919,	*Newton, Ia.*	42 Kirkland St.
Flynn, Charles Edward, A.B. (*Bowdoin Coll.*) 1919,	*Cliftondale,*	16 Oxford St.
Ford, John Quincy Tandy, A.B. (*Georgetown Coll., Ky.*) 1917,	*Georgetown, Ky.*	P. 40
Franken, James Edwin, A.B. (*Univ. of Iowa*) 1918,	*Sigourney, Ia.*	P. 58
Frazeur, David Oliver, A.B. (*De Pauw Univ.*) 1914,	*Indianapolis, Ind.*	34 Dunster St.
Froom, Foster McAmmon, A.B. (*McMaster Univ.*) 1919,	*Regina, Sask., Can.*	42 Kirkland St.
Frye, Henry Abraham, A.B. (*Leland Stanford Jr. Univ.*) 1917,	*Cambridge,*	P. 67
Furber, Edward Parker, A.B. 1919 (1918),	*Concord, Mass.*	18 Marshall St., Watertown
Gaffney, Bernard Donald, A.B. (*Yale Univ.*) 1919,	*New Britain, Conn.*	Craigie 303
Gale, Alfred Warren, A.B. (*Williams Coll.*) 1914,	*Troy, N. Y.*	48 Brattle St.
Gambrell, Enoch Smythe, A.B. (*University of South Carolina*) 1915,	*Belton, S. C.*	D. 23
Gammon, Landon Haynes, Jr., A.B. (*Univ. of Virginia*) 1918,	*Bristol, Tenn.*	P. 42
Gangestad, Roy Sylvester, A.B. (*Leland Stanford Jr. Univ.*) 1918,	*Los Angeles, Cal.*	13 Waterhouse St.
Gardner, Alfred, A.B. 1919 (1918),	*Cambridge,*	2 Newport R'd
Gardner, Addison Leman, Jr., A.B. 1917,	*Oak Park, Ill.*	Winthrop 8
Garrison, Lloyd Kirkham, A.B. 1919,	*New York, N. Y.*	24 Holyoke St.

* Admitted on three years of college work, because of military or naval service.

Garver, John Baltzly, A.B. (*Otterbein Coll.*) 1917,	*Strasburg, O.*	4 Story St.
Garwood, Wilmer St. John, A.B. (*Georgetown Univ.*) 1917,	*Houston, Tex.*	Craigie 302
Gaucher, Henry Sylvain, A.B. (*Assumption Coll.*) 1919,	*Baltic, Conn.*	8 Mellen St.
Gibboney, David Clarence, Jr., LITT.B. (*Princeton Univ.*) 1919,	*Philadelphia, Pa.*	1200 Mass. Ave.
Giddens, Henry Augustus Littleton, A.B. (*Howard Univ.*) 1918,	*Boston,*	5 Holyoke St., Boston
Gillette, Alfred Adams, A.B. (*Princeton Univ.*) 1918,	*Rome, N. Y.*	P. 43
Glikbarg, Abner Sam, A.B. (*Leland Stanford Jr. Univ.*) 1919,	*Suisun, Cal.*	51 Oxford St.
Goehring, Raymond Russell, A.B. (*Wittenberg Coll.*) 1916,	*Zelienople, Pa.*	1750 Cambridge St.
Gordon, Louis Judah,*	*Springfield,*	Fairfax 16
Greene, Thomas Harold, A.B. 1919,	*Boston,*	Ridgely Annex
Guild, Henry Rice, A.B. 1917,	*Boston,*	Craigie 204
Hare, Robert Forster, PH.B. (*Lafayette Coll.*) 1918,	*Altoona, Pa.*	472 Broadway
Harkins, Walter Scott, Jr.†	*Prestonsburg, Ky.*	957 Mass. Ave.
Harmon, Francis Stuart, A.B. (*Univ. of Virginia*) 1916, A.M. (ibid) 1917,	*Jackson, Miss.*	29 Mellen St.
Harper, Raymond, A.B. (*Univ. of Paris*) 1916,	*Paris, France,*	44 Brattle St.
Harper, Russell Davis, A.B. (*Clark Coll.*) 1919,	*Worcester,*	P. 75
Harrington, John, A.B. (*Univ. of Colorado*) 1919,	*Cheyenne, Wyo.*	953 Mass. Ave.
Hearne, George Wilson, A.B. (*Delaware Coll.*) 1919,	*Washington, D. C.*	25 Trowbridge St.
Heath, Milton Mack, A.B. (*Univ. of Oklahoma*) 1917, A.M. (*ibid.*) 1918,	*Norman, Okla.*	8 Appleton R'd
Hebel, Edmond Wendell, A.B. (*William and Vashti Coll.*) 1917,	*Aledo, Ill.*	1599 Mass. Ave.
Heebner, Henry Reed, A.B. (*Yale Univ.*) 1918,	*Philadelphia, Pa.*	12 Sumner R'd
Henry, Charles Vincent, Jr., A.B. (*Yale Univ.*) 1919,	*Lebanon, Pa.*	Craigie 406

* Has completed work for Bachelor's degree.

† Admitted on three years of college work, because of military or naval service.

Herrington, Cass Manning, A.B. 1917,	*Denver, Colo.*	14 Hilliard St.
Heslip, Jesse Solomon, A.B. (*Howard Univ.*) 1917,	*Toledo, O.*	W.H. 16
Heuston, Alfred Newman, A.B. (*Univ. of Wisconsin*) 1919,	*Tacoma, Wash.*	W.H. 12
Hexter, Louis J., A.B. (*Univ. of Texas*) 1919,	*Dallas, Tex.*	18 Wendell St.
Hicks, Hamilton (*Princeton Univ.*),*	*Grantwood, N. J.*	Ware 27
Hill, John William, A.B. (*Dartmouth Coll.*) 1917,	*Portland, Me.*	Winthrop 12
Hilliard, Robert John, A.B. (*Georgetown Univ.*) 1918, A.M. (ibid.) 1919,	*Chicago, Ill.*	442 Broadway
Hinkson, Joseph Henry Ward, S.B. (*Univ. of Pennsylvania*) 1917,	*Ridley Park, Pa.*	Craigie 207
Hoge, Fulton Wright, A.B. (*Washington and Lee Univ.*) 1918,	*Frankfort, Ky.*	W.H. 21
Holman, James Lusk, A.B. 1919 (1917),	*St. Paul, Minn.*	74 Kirkland St.
Hooper, Arthur Upshur, A.B. (*Johns Hopkins Univ.*) 1919,	*Baltimore, Md.*	146 Brattle St.
Hopkins, John Blauvelt, A.B. 1919,	*Wellesley Hills,*	Woodlawn Ave., Wellesley Hills
Horovitz, Samuel Bertram, A.B. 1919 (1920),	*Wakefield,*	P. 18
Houston, Charles Hamilton, A.B. (*Amherst Coll.*) 1915,	*Washington, D. C.*	W.H. 16
Houston, Rivers Brahan, A.B. (*Univ. of Mississippi*) 1918,	*Batesville, Miss.*	1599 Mass. Ave.
Howe, Ralph Hall, A.B. 1919,	*Hyde Park,*	68 Mt. Auburn St.
Hubbard, Griffith Evans, S.B. 1914,	*London, Eng.*	Winthrop 17
Husted, James William, Jr., A.B. (*Yale Univ.*) 1918,	*Peekskill, N. Y.*	W.H. 53
Hyman, Joseph Leo, A.B. (*Univ. of California*) 1919,	*San Francisco, Cal.*	1599 Mass. Ave.
Jacobs, Frank Hays, Jr., A.B. (*Washington and Lee Univ.*) 1919,	*Bel Air, Md.*	W.H. 34
Jacobsen, Sophus Chris, A.B. (*Iowa State Teachers' Coll.*) 1917,	*Coulter, Ia.*	32 Gorham St.
James, Paul Gershom, A.B. (*Iowa State Teachers' Coll.*) 1918,	*Guttenberg, Ia.*	16 Story St.
Jaureguy, Nicholas, A.B. (*Univ. of Oregon*) 1917,	*Tacoma, Wash.*	26 Mt. Auburn St.

* Admitted on three years of college work, because of military or naval service.

Jelke, Ferdinand, 3d (*Princeton Univ.*),*	*Cincinnati, O.*	Westmorly 46
Joffe, Louis, S.B. (*College of the City of New York*) 1917,	*New York, N. Y.*	106 Hammond St.
Johnson, Bryan Gautier, A.B. (*Univ. of Utah*) 1919,	*Green River, Wyo.*	41 Wendell St.
Johnson, Gillis Augustus, A.B. (*Univ. of Texas*) 1917,	*Fort Worth, Tex.*	Craigie 302
Johnson, Herschel V., 4th, A.B. (*Univ. of North Carolina*) 1916,	*Charlotte, N. C.*	Beck 3
Jones, Elmer Walter, A.B. (*Univ. of Georgia*) 1918,	*Eatonton, Ga.*	42 Kirkland St.
Keach, Charles Bird, PH.B. (*Brown Univ.*) 1917,	*Providence, R. I.*	23 Earl St., Providence, R. I.
Keirstead, George, A.B. (*Acadia Univ.*) 1910,	*Moncton, N. B., Can.*	15 Trowbridge St.
Kelso, Albert Donald, A.B. 1919,	*Walden, N. Y.*	H'ke 43
King, Austin Avery, S.B. (*Trinity Coll., Conn.*) 1919,	*Norwich, Conn.*	P. 54
King, Alexander Campbell, Jr., A.B. (*Univ. of Georgia*) 1919,	*Atlanta, Ga.*	49 Oxford St.
King, Donald Moore, A.B. (*Princeton Univ.*) 1919,	*Pittsburgh, Pa.*	5 Trapelo R'd, Belmont
Kirkpatrick, Harry Louis, A.B. (*Univ. of Illinois*) 1919,	*Des Moines, Ia.*	1746 Cambridge St.
Kramer, Victor Albert,†	*Brookline,*	P. 52
Kroeger, Harry William, A.B. (*Washington Univ.*) 1919,	*St. Louis, Mo.*	W.H. 8
Kum, King-seen, A.B. 1919,	*Shanghai, China,*	P. 83
Langs, John William, A.B. (*Univ. of Michigan*) 1917,	*Port Huron, Mich.*	69 Oxford St.
Lanpher, Edgar Jewett, A.B. (*Brown Univ.*) 1919,	*Glen Ridge, N. J.*	W.H. 3
Larrabee, Charles Rollin, A.B. 1919,	*Chicago, Ill.*	Randolph 2
Lathrop, William, A.B. (*Beloit Coll.*) 1919,	*Rockford, Ill.*	Craigie 407
LeCam, Edward James, A.B. (*Boston Coll.*) 1919,	*Lowell,*	30 Haines Ave., Lowell

* Admitted on three years of college work, because of military or naval service.
† Has completed work for Bachelor's degree.

Leland, Simeon Elbridge, A.B. (*DePauw Univ.*) 1918, A.M. (*Univ. of Kentucky*) 1919,	*Madison, Ind.*	13 Waterhouse St.
Lemle, Louis George, A.B. (*Tulane Univ.*) 1919,	*New Orleans, La.*	42 Kirkland St.
Lennox, Charles David, Jr., A.B. (*Univ. of Texas*) 1919,	*Clarksville, Tex.*	Craigie 302
Lenox, Samuel David, A.B. (*Bucknell Univ.*) 1918,	*Trenton, N. J.*	5 DeWolfe St.
Lepaulle, Pierre Georges, Licencié ès lettres (*Univ. of Paris*) 1913, Licencié en droit (*ibid.*) 1918,	*Paris, France,*	Hampden 59
Levy, Matthew Malitz, S.B. (*Univ. of Georgia*) 1919,	*Savannah, Ga.*	65 Hammond St.
Lewis, Cedric Herbert, A.B. (*Princeton Univ.*) 1915,	*Wilkinsburg, Pa.*	Gnt. 4
Loftus, John Joseph, Jr., A.B. (*St. John's Coll., Washington*) 1918, A.M. (*Fordham Coll.*) 1919,	*Scranton, Pa.*	P. 31
Logan, Lorens Foard, A.B. (*Univ. of California*) 1919,	*Astoria, Ore.*	10 Farwell Pl.
Lombardi, Louis, (*Boston Univ.*),*	*Los Angeles, Cal.*	30 Mt. Auburn St.
Longyear, Robert Dudley, A.B. 1918,	*Brookline,*	Westmorly 21
Lovett, Robert Abercrombie, A.B. (*Yale Univ.*) 1918,	*Locust Valley, L. I., N. Y.*	19 Larch R'd
Luke, Donald Keith, LITT.B. (*Princeton Univ.*) 1919,	*Tarrytown, N. Y.*	5 Trapelo R'd, Belmont
Lyons, William Wallace, A.B. (*Princeton Univ.*) 1917,	*Atlanta, Ga.*	Drayton 3
MacCartney, James G. Mitchell, PH.B. (*Lafayette Coll.*) 1919,	*Altoona, Pa.*	Craigie 304
McChord, John Lish, A.B. (*Washington and Lee Univ.*) 1918,	*Lebanon, Ky.*	W.H. 21
McCoid, Paul Hulme (*Iowa Univ.*) (*Harvard Univ.*),*	*Mt. Pleasant, Ia.*	929 Mass. Ave.
McConaughy, Charles Wallace, S.B. (*Purdue Univ.*) 1919,	*Holdrege, Neb.*	H'ke 26
McConnell, Odell Seay, A.B. (*Yale Univ.*) 1919,	*Helena, Mont.*	Craigie 404
McCormack, William Francis, A.B. (*Boston Coll.*) 1917,	*Dorchester,*	141 Draper St., Dor.

* Admitted on three years of college work, because of military or naval service.

McDermott, Edward Henry (*Univ. of North Dakota*),*	*Cooperstown, N. Dak.*	1746 Cambridge St.
MacDonald, Morgan Bowman, A.B. (*Yale Univ.*) 1919,	*Uniontown, Pa.*	Craigie 404
MacGregor, Allan Barker,*	*Haverhill,*	46 Groveland St., Haverhill
McKee, Ralph Dyer, LITT.B. (*Princeton Univ.*) 1919,	*Bellevue, Pa.*	48 Mt. Auburn St.
McLeod, George Ross, A.B. (*Dalhousie Univ.*) 1919,	*Sydney, N. S.*	69 Oxford St.
McNaughton, Glen Nyren, A.B. (*Macalester Coll.*) 1918,	*St. Paul, Minn.*	43 Martin St.
McQuiston, Dale Strong, A.B. (*Dartmouth Coll.*) 1919,	*Paxton, Ill.*	Conant 20
McWhorter, Hobart Amory, A.B. (*Univ. of Alabama*) 1919,	*Gaylesville, Ala.*	5 Traymore St.
Madden, Wales Hendrix, A.B. (*Washington and Lee Univ.*) 1919,	*Amarillo, Tex.*	4 Story St.
Magagna, Rudolph John, S.B. (*Fordham Univ.*) 1919,	*White Haven, Pa.*	37 Langdon St.
Mahoney, James Bradley, A.B. 1919,	*Lawrence,*	Drayton 2
Malarkey, Neil, A.B. (*Reed Coll.*) 1919,	*Portland, Ore.*	Drayton 10
Manahan, Robert Fulton, A.B. 1900, S.B. (*Mass. Inst. of Technology*) 1903,	*E. Milton,*	42 Kirkland St.
Mannex, Henry Russell, PH.B. (*Brown Univ.*) 1918,	*Quincy,*	12 Sumner R'd
Marbury, Fendall, A.B. (*Princeton Univ.*) 1919,	*Baltimore, Md.*	Winthrop 29
Mathews, John Hays, A.B. (*Univ. of California*) 1919,	*Los Angeles, Cal.*	907 Mass. Ave.
Matthieu, Stephen Wallace, A.B. (*Univ. of Oregon*) 1919,	*Portland, Ore.*	W.H. 25
Mauran, Frank, Jr., A.B. (*Yale Univ.*) 1918,	*Philadelphia, Pa.*	W.H. 51
Mayer, William Stephens, LITT.B. (*Princeton Univ.*) 1918,	*Johnstown, Pa.*	10 Oxford St.
Meek, Walter McKinley, A.B. (*Grinnell Coll.*) 1919,	*Washington, Ia.*	40 Kirkland St.
Meleski, Harry John, A.B. (*Clark Coll.*) 1919,	*Worcester,*	M. 20

* Admitted on three years of college work, because of military or naval service.

Mengert, Ulric Johnson, A.B. (*Haverford Coll.*) 1916, A.M. (*Harvard Univ.*) 1917,	*Washington, D. C.*	P.
Metzner, Raymond Dewey, A.B. (*Union Coll.*) 1919,	*Glens Falls, N. Y.*	22 Farwell I
Miller, Sidney Fred, A.B. (*Univ. of Wisconsin*) 1917,	*Helena, Mont.*	378 Harvard S
Milling, Robert Edward, Jr., A.B. (*Washington and Lee Univ.*) 1919,	*New Orleans, La.*	W.H.
Mitchell, George Hunt, A.B. (*Georgetown Coll., Ky.*) 1918,	*Hodgenville, Ky.*	9 Forest S
Mitchell, Roy Leonard (*Vanderbilt Univ.*),*	*Tullahoma, Tenn.*	P.
Moffat, Donald, A.B. 1916,	*Boston,*	8 Acorn St., Bost
Monk, Harold Jordan, A.B. (*Vanderbilt Univ.*) 1919,	*Pine Bluff, Ark.*	D.
Moore, John Crosby Brown,†	*Cambridge,*	21 Kirkland S
Moore, Myron Alan, A.B. (*Williams Coll.*) 1917,	*Gardner,*	326 Harvard S
Movery, William Bernard, A.B. (*Georgetown Univ.*) 1919,	*Wells, Minn.*	442 Broadwa
Murdock, George Peter, A.B. (*Yale Univ.*) 1919,	*Meriden, Conn.*	Craigie 40
Needham, Stanley Francis, A.B. (*Univ. of Maine*) 1917,	*Old Town, Me.*	1734 Cambridge S
Nehlsen, Herman Frederick, A.B. 1919,	*Davenport, Ia.*	W. 3
Nelson, Asa Burton, A.B. (*Yale Univ.*) 1917,	*Derby Line, Vt.*	P. 3
Newton, Harland Bowditch, A.B. (*Boston Univ.*) 1917,	*Everett,*	92 Waverly St., Everet
Nichols, Charles Earle, Jr., A.B. (*Yale Univ.*) 1919,	*Cobleskill, N. Y.*	Craigie 30
Nixon, Frederick William, LITT.B. (*Princeton Univ.*) 1917,	*Orange, N. J.*	65 Oxford St
Noble, Francis Osborn, A.B. (*Wesleyan Univ.*) 1917,	*Schenectady, N. Y.*	P. 2
Noble, John W., A.B. (*St. John's Coll., Annapolis*) 1917,	*Preston, Md.*	H'ke 3
Noonan, John Thomas, A.B. 1919,	*Great Barrington,*	P.S. c2
Nutting, Newell Emmons, A.B. 1918,	*Meredith, N. H.*	Dana 47

* Admitted on three years of college work, because of military or naval service.

† Has completed work for Bachelor's degree.

O'Donnell, James Edmund, A.B. (*Holy Cross Coll.*) 1919, *Northampton,* 21 Putnam Ave.
O'Melveny, John, A.B. (*Univ. of California*) 1918, *Los Angeles, Cal.* Winthrop 2
Orth, Paul William, LITT.B. (*Princeton Univ.*) 1919, *Highspire, Pa.* 31 Holyoke St.
Owens, Edwin John, A.B. (*Holy Cross Coll.*) 1919, *Lynn,* 262 Eastern Ave., Lynn
Owens, Thomas R., A.B. (*Manhattan Coll.*) 1915, *Providence, R. I.* 12 Andrews St., Providence, R. I.
Palanca, Angel Cano, A.B. (*San Juan de Letran Coll.*) 1916, *Manila, P. I.* 55 Hammond St.
Pargellis, Stanley M., A.B. (*Univ. of Nevada*) 1918, *Toledo, O.* 10 Oxford St.
Park, Edward Cahill, A.B. 1915, *Wollaston,* Hillside Ave., Wollaston
Park, Howard Macy, S.B. (*Dartmouth Coll.*) 1918, *Cranford, N. J.* 13 Waterhouse St.
Parker, Franklin Eddy, Jr., A.B. 1918, *Bay City, Mich.* Winthrop 23
Parlin, Charles Clarence, S.B. (*Univ. of Pennsylvania*) 1919, *Philadelphia, Pa.* 37 Langdon St.
Paul, William Brown, S.B. (*Univ. of Pittsburgh*) 1919, *Pittsburgh, Pa.* 13 Waterhouse St.
Peale, Franklin Vail, S.B. 1918, *Summit, N. J.* Drayton 8
Pell, Howland Haggerty, Jr., A.B. 1919, *New York, N. Y.* Fairfax 18
Penn, Robert Raymond, S.B. (*Howard Univ.*) 1917, *New York, N. Y.* 21 Kenilworth St.
Penney, Thomas, Jr., A.B. (*Yale Univ.*) 1919 (1918), *Buffalo, N. Y.* W.H. 50
Perkins, Benjamin Chute, A.B. 1919, *Fitchburg,* Craigie 201
Perkins, Fred Bartlett, A.B. (*Brown Univ.*) 1919, *Providence, R. I.* W.H. 1
Perkins, Lamar, A.B. (*Lincoln Univ.*) 1918, *New York, N. Y.* 423 Broadway
Phelps, Hiram Floyd, A.B. (*Morningside Coll.*) 1916, *Kingsley, Ia.* 8 Shepard St.
Philbrick, Donald Ward, A.B. (*Bowdoin Coll.*) 1917, *Skowhegan, Me.* 76 Oxford St.
Phillips, Charles Russell, A.B. (*Univ. of Pennsylvania*) 1919, *Harrisburg, Pa.* P. 75
Pierson, Warren Lee, A.B. (*Univ. of California*) 1917, *San Pedro, Cal.* Drayton 21
Place, Russell Pope, S.B. 1918, *Brookline,* W.H. 9

Platt, Franklin Newton, A.B. (*Yale Univ.*) 1918,	*New Haven, Conn.*	4 Story St
Poag, James Davis (*Univ. of North Carolina*),*	*Greenville, S. C.*	376 Harvard St.
Poirier, Charles Edward, A.B. (*Laval Univ., Can.*) 1916,	*Cambridge,*	69 Mt. Vernon St.
Polk, Sylvanus William, S.B. (*Mississippi Coll.*) 1916, LL.B. (*Univ. of Mississippi*) 1918,	*Hattiesburg, Miss.*	1599 Mass. Ave.
Post, Isaac Hurst, A.B. (*Wesleyan Univ., W. Va.*) 1918,	*Buckhannon, W. Va.*	61 Oxford St.
Poulton, Ellison Alfred, A.B. (*Culver-Stockton Coll.*) 1919,	*Canton, Mo.*	P 35
Pratt, Gerald Sibley, A.B. 1917,	*Waterville, Me.*	78 Mt. Auburn St.
Preston, William Payne Thompson, A.B. 1917,	*New York, N. Y.*	6 Story St.
Prince, Leonard Morton (*Amherst Coll.*),†	*Chicago, Ill.*	35 Bow St.
Pursel, John Hagerty, PH.B. (*Lafayette Coll.*) 1919,	*Phillipsburg, N. J.*	Craigie 4
Quinn, Andrew Peter, A.B. (*Holy Cross Coll.*) 1916,	*Newport, R. I.*	45 Oxford
Radebaugh, William Herbert, PH.B. (*Univ. of Chicago*) 1919,	*Chicago, Ill.*	H'ke
Ragsdale, John Gails, A.B. (*Univ. of Arkansas*) 1919,	*El Dorado, Ark.*	42 Kirkland
Rand, Irving Henderson, A.B. (*Dartmouth Coll.*) 1918,	*Baker, Ore.*	19 Farwell
Rankin, John Millington, A.B. (*Princeton Univ.*) 1918,	*So. Charleston, O.*	W.H.
Rich, Robert, A.B. (*Univ. of Maine*) 1918,	*Berlin, N. H.*	350 Chestnut Hill Ave., B'kli
Richardson, Charles, Jr., LITT.B. (*Princeton Univ.*) 1915,	*Pasadena, Cal.*	33 Holyoke
Richensteen, William Thomas, A.B. (*Yale Univ.*) 1917,	*Rockville Centre, L. I., N. Y.*	P.
Riddock, John Brown, A.B. (*Brown Univ.*) 1918,	*New Bedford,*	22 Shepard
Rifenbary, Chester Britt, A.B. (*Syracuse Univ.*) 1917,	*Kingston, N. Y.*	11 Shepard

* Has completed work for Bachelor's degree.

† Admitted on three years of college work, because of military or naval service.

Roache, John Joseph, Jr., A.B. (*Holy Cross Coll.*) 1919,	*Granville,*	51 Crescent St.
Robertson, Donald John Cochran, LITT.B. (*Princeton Univ.*) 1913,	*Brooklyn, N. Y.*	Winthrop 18
Robinson, William Francis, Jr., A.B. (*Univ. of Denver*) 1919,	*Denver, Colo.*	1 Langdon Sq.
Robinson, William James, Jr., A.B. (*Yale Univ.*) 1919,	*Erie, Pa.*	W.H. 7
Rogers, Albert Raymond, S.B. (*Colby Coll.*) 1917,	*Waterville, Me.*	7 Ashton Pl.
Roose, George Adams, A.B. (*Oberlin Coll.*) 1917,	*Perrysburg, O.*	53 Oxford St.
Rosoff, Frank, A.B. (*Yale Univ.*) 1919,	*New Haven, Conn.*	W.H. 6
Ross, Frank Alsworth, A.B. (*State Univ. of Wisconsin*) 1919,	*Madison, Wis.*	W.H. 12
Ross, Robert Marion, A.B. (*Univ. of North Carolina*) 1917,	*Shelby, N. C.*	1583 Mass. Ave.
Rothermel, John Grim, A.B. (*Princeton Univ.*) 1919,	*Reading, Pa.*	P. 77
Rothschild, Morton Kahn, A.B. (*Johns Hopkins Univ.*) 1918,	*Baltimore, Md.*	W. 47
Rowe, John Abram, Jr., A.B. (*DePauw Univ.*) 1919,	*Bedford, Ind.*	P. 39
Rundell, Edward Coghlin, A.B. (*St. John's Univ., O.*) 1914, M.B.A. (*Harvard Univ.*) 1917,	*Toledo, O.*	Fairfax 6
Russo, Anthony James, PH.B. (*Brown Univ.*) 1919,	*Brooklyn, N. Y.*	61 Oxford St.
Ryan, Michael Healey, S.B. 1899,	*Lynn,*	128 Washington St., Lynn
Sargent, Willis Hubbard, A.B. (*Yale Univ.*) 1919 (1918),	*Winchester,*	W.H. 50
Sasserno, Henry Aloysius, A.B. 1915,	*Dorchester,*	116 Adams St., Dor.
Schecht, Max, A.B. (*Univ. of Illinois*) 1917,	*Brooklyn, N. Y.*	39 Irving St.
Schein, Ernest, A.B. 1919,	*Chicago, Ill.*	W. 20
Scheinman, Benjamin Joseph, A.B. (*Univ. of Michigan*) 1919,	*Detroit, Mich.*	1599 Mass. Ave.
Schmidt, Paul Wagner, A.B. (*Univ. of Kansas*) 1918,	*Junction City, Kan.*	20 Shepard St.

Schmucken, George William, A.B. (*Univ. of Dallas*) 1917, A.M. (*Catholic Univ. of America*) 1918,	*Dallas, Tex.*	1727 Cambridge S
Schriber, Paul Dorsey, A.B. (*Dartmouth Coll.*) 1919,	*St. Paul, Minn.*	21 Wendell S
Schubert, John, A.B. (*Yale Univ.*) 1918,	*Columbus, O.*	27 Ellsworth Av
Schurman, Jacob Gould, Jr., A.B. (*Cornell Univ.*) 1917,	*Ithaca, N. Y.*	Winthrop 2
Shambaugh, Willard Robertson, A.B. (*Univ. of Michigan*) 1919,	*Fort Wayne, Ind.*	150 Mt. Auburn S
Shepley, Ethan Allen Hitchcock, A.B. (*Yale Univ.*) 1918,	*St. Louis, Mo.*	W.H. 5
Sherman, Philip Francis, A.B. (*Carleton Coll.*) 1919,	*Sioux Falls, So. Dak.*	42 Kirkland St
Shortliffe, James Melbourne, A.B. (*Acadia Univ.*) 1909, A.B. (*Yale Univ.*) 1910, A.M. (*ibid.*) 1911,	*Cambridge,*	3 Sumner R'd
Shumway, Sherman Nelson, A.B. (*Bowdoin Coll.*) 1917,	*Skowhegan, Me.*	76 Oxford St
Siegel, Benjamin Milton (*Univ. of Cincinnati*),*	*Newport, Ky.*	P. 72
Simon, Isador (*Harvard Univ.*),†	*Fall River,*	1699 Cambridge St.
Simpson, Kenneth Farrand, A.B. (*Yale Univ.*) 1917,	*New York, N. Y.*	W.H. 43
Simpson, Sidney Post, A.B. (*Knox Coll.*) 1917,	*Galesburg, Ill.*	C't 5
Smith, Beverly Waugh, Jr., A.B. (*Johns Hopkins Univ.*) 1919,	*Baltimore, Md.*	16 Hilliard St.
Spankie, Ralph MacDonald, A.B. (*Queen's Coll., Ont., Can.*) 1914,	*Calgary, Alberta, Can.*	13 Mellen St.
Spitz, Julian Henry, A.B. 1917,	*Brookline,*	50 Thorndike St., B'kline
Sprague, Floyd McEwen, A.B. (*Yale Univ.*) 1918,	*St. Joseph, Mo.*	12 Sumner R'd
Springer, Frederic Easton (*Princeton Univ.*),*	*Edwardsville, Ill.*	9 Mellen St.
Springer, Merlin Lorain, A.B. (*Univ. of Nebraska*) 1919,	*Oxford, Neb.*	1727 Cambridge St.
Stanley, Edwin Wiggin, A.B. (*Dartmouth Coll.*) 1918,	*Cambridge,*	10 Dana St.

* Admitted on three years of college work, because of military or naval service.

† Has completed work for Bachelor's degree.

Staples, Loring Mitchell, A.B. (*Yale Univ.*) 1919,	*Minneapolis, Minn.*	Craigie 406
Steadman, Alva Edgar, A.B. (*Leland Stanford Jr. Univ.*) 1916,	*Beresford, So. Dak.*	12 Hilliard St.
Steiner, Laurence Simon (*Harvard Univ.*),*	*New York, N. Y.*	M. 29
Stephens, Russell Stout, A.B. (*DePauw Univ.*) 1919,	*Rochester, N. Y.*	13 Waterhouse St.
Stephenson, William Hermas, A.B. (*Univ. of North Carolina*) 1918,	*Raleigh, N. C.*	W.H. 29
Steussy, R. J. M., A.B. (*State Univ. of Iowa*) 1919,	*Luverne, Ia.*	8 Mellen St.
Stevens, Henry Leonidas, Jr. (*Univ. of North Carolina*),†	*Warsaw, N. C.*	40 Kirkland St.
Stockwell, Loue Eugene, PH.B. (*Brown Univ.*) 1919,	*Norwich, Conn.*	W.H. 3
Strong, Donald Adair (*Harvard Univ.*),*	*Columbia City, Ind.*	Fairfax 19
Sullivan, Arthur Campbell, A.B. 1918 (1917),	*Lowell,*	40 Kirkland St.
Sullivan, Dennis Edward, Jr., A.B. (*Dartmouth Coll.*) 1919,	*Westfield,*	48 Sacramento St.
Sullivan, John Patrick, S.B. (*Alabama Polytechnic Inst.*) 1919,	*Anderson, S. C.*	D. 23
Swayze, Francis Seward, A.B. 1919,	*Stamford, Conn.*	Craigie 201
Swope, Leslie Miller, A.B. 1918,	*Richmond, Va.*	364 Harvard St.
Taylor, Rainey Startup, LITT.B. (*Princeton Univ.*) 1918,	*Middletown, N. Y.*	5 Trapelo R'd, Belmont
Taylor, William Wellington, PH.B. (*Lafayette Coll.*) 1919,	*Scranton, Pa.*	353 Harvard St.
Thomas, Benjamin Hilton, A.B. (*Univ. of North Carolina*) 1918,	*Rocky Mount, N. C.*	40 Kirkland St.
Thompson, Sawyer, A.B. (*Cornell Univ.*) 1918,	*Brooklyn, N. Y.*	56 Kirkland St.
Thompson, Wallace Linsley, A.B. (*Knox Coll.*) 1917,	*Galesburg, Ill.*	W.H. 57
Thurber, Cleveland, A.B. (*Williams Coll.*) 1919,	*Detroit, Mich.*	985 Charles River R'd
Tilley, William Benjamin, A.B. (*Williams and Mary's Coll.*) 1917,	*Norfolk, Va.*	1583 Mass. Ave.

* Has completed work for Bachelor's degree.

† Admitted on three years of college work, because of military or naval service.

Tompkins, Avery, A.B. (*Univ. of California*) 1917,	*Berkeley, Cal.*	1752 Mass. Av
Turner, Mark Nathan, A.B. (*Cornell Univ.*) 1919,	*Sodus, N. Y.*	43 Martin S
Turrentine, Marion Lowell, A.B. (*Princeton Univ.*) 1917,	*Highland, N. Y.*	7 Shepard St
Tutun, Jacob Joseph,*	*Chelsea,*	149 Poplar St., Chelse
Tylee, Arthur Francis, A.B. (*Amherst Coll.*) 1918,	*Worcester,*	9 Harvard St., Worceste
Tyler, Arthur Bromley, LITT.B. (*Princeton Univ.*) 1918,	*Brookline,*	30 Powell St., B'klin
Underwood, Pierson, A.B. (*Yale Univ.*) 1918,	*Evanston, Ill.*	Winthrop S
Vail, Herman Lansing, A.B. (*Princeton Univ.*) 1917,	*Cleveland, O.*	999 Charles River R'd
Van Allen, George Raymond, A.B. (*Cornell Univ.*) 1919,	*Rensselaer, N. Y.*	11 Shepard St
Verrill, Robinson (*Yale Univ.*),†	*Portland, Me.*	4 Story St.
Voll, Bernard John, PH.B. (*Univ. of Notre Dame*) 1917,	*Philadelphia, Pa.*	57 Gorham St.
Wagner, Otto Tirrell, A.B. 1918,	*So. Weymouth,*	991 Front St., So. Weymouth
Wannamaker, Thomas Marion, A.B. (*Trinity Coll., N. C.*) 1919,	*Orangeburg, S. C.*	15 Sumner R'd
Ward, Clarence Arnold, LITT.B. (*Princeton Univ.*) 1919,	*Rahway, N. J.*	5 Trapelo R'd, Belmont
Ward, Clifford Franklin (*Ohio State Univ.*),†	*Salisbury, Md.*	427 Mass. Ave.
Wätjen, Harold Palmer, A.B. 1918,	*Pawtucket, R. I.*	35 Daniels St., Pawtucket, R. I.
Watkins, William Benson (*Harvard Univ.*),*	*Winona, Minn.*	Fairfax 45
Watson, Arthur Chace (*Harvard Univ.*),*	*New Bedford,*	35 Bow St.
Welch, James Whitcomb, A.B. (*Princeton Univ.*) 1919,	*Nicholasville, Ky.*	5 Trapelo R'd, Belmont
Welch, Robert Henry Winborne, Jr., A.B. (*Univ. of North Carolina*) 1916,	*Hertford, N. C.*	107 Oxford St.
Weldon, Charles William Temple, A.B. (*Univ. of Wisconsin*) 1919,	*Cambridge,*	6 Story St.

* Has completed work for Bachelor's degree.

† Admitted on three years of college work, because of military or naval service.

Wells, Estell Marion, A.B. (*Univ. of Illinois*) 1919,	*Girard, Ill.*	1578 Cambridge St.
Wetzler, Sydney, A.B. 1919,	*Los Angeles, Cal.*	1746 Cambridge St.
White, George Avery (*Williams Coll.*),*	*Worcester,*	326 Harvard St.
White, Sibley Lanier (*Emory Univ., Ga.*),*	*Dublin, Ga.*	1583 Mass. Ave.
White, William Earle, A.B. (*Richmond Coll.*) 1917,	*McKenney, Va.*	M. 38
Whittemore, Arthur Easterbrook, S.B. 1917,	*South Hadley Falls,*	Winthrop 32
Wiley, Alexander, A.B. (*Yale Univ.*) 1918,	*Stamford, Conn.*	Winthrop 3
Wilkins, Edwin Courtois, A.B. 1916,	*Newark, N. J.*	H'ke 5
Willcox, Bertram Francis, A.B. (*Cornell Univ.*) 1917,	*Ithaca, N. Y.*	Winthrop 28
Williams, Gardner, A.B. (*Columbia Univ.*) 1916,	*New York, N. Y.*	W.H. 39
Williams, Robert Hussey, A.B. (*Colby Coll.*) 1915,	*Houlton, Me.*	P. 49
Williamson, Frederick Warren, A.B. (*Leland Stanford Jr. Univ.*) 1919,	*Los Angeles, Cal.*	40 Kirkland St.
Wilson, Donat McMaster, A.B. (*Pennsylvania State Coll.*) 1919,	*Pittsburgh, Pa.*	W.H. 29
Wilson, Minter Lowther, A.B. (*West Virginia Univ.*) 1919,	*Cairo, W. Va.*	42 Kirkland St.
Wilson, Thornton, A.B. (*Univ. of California*) 1917,	*Cambridge,*	1741 Mass. Ave.
Wingert, Emmert Laurson, S.B. (*Beloit Coll.*) 1919,	*Mt. Carroll. Ill.*	Craigie 407
Winston, Frederick Schaefer, A.B. (*Williams Coll.*) 1915,	*Minneapolis, Minn.*	985 Charles River R'd
Wintersteen, John, A.B. (*Princeton Univ.*) 1919,	*Philadelphia, Pa.*	48 Mt. Auburn St.
Wolf, William Henry, A.B. (*Williams Coll.*) 1919,	*Milwaukee, Wis.*	985 Charles River R'd
Wolff, Justin Vollmer (*Tulane Univ.*),*	*New Orleans, La.*	42 Kirkland St.
Wolfson, Julius Hyman (*Harvard Univ.*),*	*New Bedford,*	Dana 29
Woodford, William Henry Jackson (*Cornell Univ.*),*	*New York, N. Y.*	Winthrop 4

* Admitted on three years of college work, because of military or naval service.

Woodyard, Robert Allan, A.B. (*Univ. of Washington*) 1917, *Seattle, Wash.* 10 Sacramento St
Works, Charles Enoch (*Harvard Univ.*),* *Rockford, Ill.* T. 35
Yont, Laurence Dickson, A.B. 1919, *Allston,* 9 Park Vale Ave., Allston
Zoll, Allen Alderson, A.B. (*Univ. of Arkansas*) 1919, *Fayetteville, Ark.* 48 Mt. Auburn St.
Zuger, John Robert, A.B. (*Georgetown Univ.*) 1919, *Duluth, Minn.* Craigie 302

UNCLASSIFIED STUDENTS

Albizu y Campos, Pedro, A.B. 1916, *Ponce, Porto Rico,* 34 Mt. Auburn St.
Angell, Philip Harold, A.B. (*Univ. of California*) 1919, *Richmond, Cal.* 23 Mellen St.
Anspach, Wilmur Claire, A.B. (*Leland Stanford Jr. Univ.*) 1917, *Riverside, Cal.* P. 67
Blackmur, Paul, A.B. 1915, *Quincy,* Craigie 201
Blair, Pierpoint, A.B. 1911, *Brookline,* 62 Dwight St., B'kline
Blais, Henry John, Jr., A.B. (*Holy Cross Coll.*) 1915, *Pawtucket, R. I.* 129 Mt. Auburn St.
Buckley, David Augustine, Jr., A.B. (*Yale Univ.*) 1917, *Hartford, Conn.* P. 38
Cambio, Frank Caesar, A.B. (*Brown Univ.*) 1917, *Providence, R. I.* 22 Africa St., Providence, R. I.
Cohen, George Washington, A.B. (*Univ. of California*) 1917, *Los Angeles, Cal.* 1746 Cambridge St.
Cook, John Elliott, A.B. (*Univ. of California*) 1919, *Berkeley, Cal.* 76 Hammond St.
Corcoran, Edmond, A.B. (*Brown Univ.*) 1916, *No. Providence, R. I.* 1423 Commonwealth Ave., Boston
Cunningham, Clark Marvin, A.B. (*Univ. of Oklahoma*) 1916, *Oklahoma City, Okla.* 9 Morgan St., Somer.
Cutrer, John Clark, A.B. (*Univ. of Mississippi*) 1916, *Clarksdale, Miss.* 985 Charles River R'd
Daley, Martin John, A.B. (*Dubuque Coll.*) 1911, *Cresco, Ia.* 102 Trowbridge St.
Dickinson, John, A.B. (*Johns Hopkins Univ.*) 1913, A.M. (*Princeton Univ.*) 1915, PH.D. (*ibid.*) 1919, *Baltimore, Md.* 20 Union P'k, Boston

* Admitted on three years of college work, because of military or naval service.

Donohue, Timothy Francis, A.B. (*Dartmouth Coll.*) 1918,	*Lynn,*	3 Circuit Ave., Lynn
Doyle, Lewis Raymond, A.B. (*Univ. of Nebraska*) 1917,	*Lincoln, Neb.*	10 Sumner R'd
Drapeau, Eudore Alphonse, A.B. (*Bowdoin Coll.*) 1916, LL.B. (*Univ. of Maine*) 1919,	*Brunswick, Me.*	13 Wendell St.
Drobisch, Raymond Wessells, S.B. (*Mass. Inst. of Tech.*) 1917,	*Decatur, Ill.*	1663 Cambridge St.
Dunn, Harry Lippincott, A.B. (*Univ. of California*) 1915,	*Santa Barbara, Cal.*	Drayton 15
Eder, Abraham John, A.B. (*Univ. of Wisconsin*) 1916,	*Milwaukee, Wis.*	8 Irvington St., Boston
Edgarton, James Alfred, A.B. 1915,	*Fulton, N. Y.*	
Ervin, Samuel James, Jr., A.B. (*Univ. of North Carolina*) 1917,	*Morganton, N. C.*	36 Bigelow St.
Filer, Enoch Crawford (*Allegheny Coll.*),*	*Greenville, Pa.*	16 Prescott St.
Fisher, Robert Miller, A.B. (*Amherst Coll.*) 1917,	*Indiana, Pa.*	Fairfax 14
Galloway, Barritt, LL.B. (*George Washington Univ.*) 1917,	*Oklahoma City, Okla.*	12 Humboldt St.
Gaynor, Norman Joseph, A.B. (*Colgate Univ.*) 1913,	*Brooklyn, N. Y.*	12 Francis Ave.
Goldstein, Benjamin Abraham, A.B. 1918,	*Detroit, Mich.*	352 Harvard St.
Grant Bailey, Samuel Norwood, A.B., LL.B. (*Cambridge Univ., Eng.*) 1916,	*London, Eng.*	Gnt. 6
Groene, Everett Kenneth, A.B. (*Univ. of Kansas*) 1917,	*Kansas City, Kan.*	Dana 28
Harrison, Frank, A.B. (*Univ. of Washington*) 1915,	*Sunnyside, Wash.*	10 Sacramento St.
Hawks, Stanley, A.B. (*Yale Univ.*) 1919,	*Port Washington, L. I., N. Y.*	60 Brattle St.
Hazard, Leland Walker, A.B. (*Univ. of Missouri*) 1917,	*Kansas City, Mo.*	3 Newport R'd
Healey, Maurice Thomas, Jr., A.B. (*Dartmouth Coll.*) 1917,	*Waterbury, Conn.*	23 Mellen St.
Henderson, Roy Wilmington, A.B. (*Northwestern Univ.*) 1915,	*Colorado Springs, Colo.*	10 Oxford St.
Hershey, Frederick Earnshaw, A.B. (*Washington and Jefferson Coll.*) 1914,	*Dayton, O.*	8 Wendell St.

* Admitted on three years of college work, because of military or naval service.

Hervey, Edward, A.B. (*Univ. of California*) 1917,	*Los Angeles, Cal.*	Winthrop 27
Holden, Hiram Cassedy (*Washington & Lee Univ.*),*	*Jackson, Miss.*	26 Chatham St.
Hughes, Evan Raymond, A.B. (*Carleton Coll.*) 1916,	*Mankato, Minn.*	96 Prescott St.
Huycke, Wilfrid Field, A.B. (*Univ. of Toronto*) 1913,	*Peterboro, Ontario, Can.*	13 Mellen St.
Kenefick, Daniel Joseph, Jr., A.B. 1917,	*Buffalo, N. Y.*	60 Brattle St.
Lynch, Allen Edward, LL.B. (*Drake Univ.*) 1919,	*Waucoma, Ia.*	53 Oxford St.
McCluer, Edwin Alexander, LL.B. *Univ. of Maryland*) 1915,	*Bon Air, Va.*	57 Gorham St.
McKenna, Daniel John, A.B. (*St. Johns Univ., Ohio*) 1918,	*Maumee, O.*	8 Prescott St.
Mandry, Walter, LL.B. (*Univ. of Missouri*) 1917,	*Huntsville, Mo.*	13 Chauncy St.
Morgan, William Otho Potwin, S.B. 1918,	*Cambridge,*	985 Charles River R'd
Murphy, Michael Edwin, PH.B. (*Creighton Univ.*) 1917,	*Rochester, Minn.*	1734 Cambridge St.
Offutt, Casper Yost, A.B. (*Yale Univ.*) 1915,	*Omaha, Neb.*	63 Wendell St.
Perkins, Robert Logan, A.B. (*Tulane Univ.*) 1917,	*New Orleans, La.*	P. 13
Polier, David Solomon, A.B. (*Univ. of South Carolina*) 1916, LL.B. (*ibid.*) 1917,	*Aiken, S. C.*	9 Mellen St.
Riddle, Virgil E., A.B. (*Oklahoma Univ.*) 1917,	*Ada, Okla.*	T. 48
Righter, Richard Scott, A.B. (*Washburn Coll.*) 1916,	*Topeka, Kan.*	P. 48
Robinson, James Bestor, A.B. (*Univ. of California*) 1918,	*Oakland, Cal.*	51 Oxford St.
Rubin, Nathan, A.B. (*Yale Univ.*) 1918,	*New Haven, Conn.*	P. 72
Schaberg, E. Ralph, A.B. (*Nebraska Wesleyan Univ.*) 1917,	*University Place, Neb.*	43 Irving St.
Scheinman, Harry Simeon, LL.B. (*Univ. of Michigan*) 1917,	*Detroit, Mich.*	49 Oxford St.
Sherman, Essleck Sheldon, A.B. 1918,	*Rye, N. Y.*	1722 Commonwealth Ave., B'kline

* Admitted on three years of college work, because of military or naval service.

Suttner, Joseph Marshall, LL.B. (*Notre Dame Univ.*) 1919,	*Spokane, Wash.*	Dunster 15
Weeks, Mangum, A.B. (*Univ. of North Carolina*) 1915,	*Washington, D. C.*	Beck 3
Zehner, Harley William, A.B. 1914,	*South Bend, Ind.*	P. 10

SPECIAL STUDENT

Harris, Louis,	*Milford, Conn.*	35 Langdon St.

SUMMARY

RESIDENT GRADUATE STUDENTS	8
THIRD-YEAR STUDENTS	156
SECOND-YEAR STUDENTS	221
FIRST-YEAR STUDENTS	438
UNCLASSIFIED STUDENTS	59
SPECIAL STUDENT	1
TOTAL	883
GRADUATES OF COLLEGES	839
MEN WHO HAVE COMPLETED THREE YEARS OF COLLEGE WORK *	37
GRADUATES OF LAW SCHOOLS	6
ADMITTED ON PETITION	1
TOTAL	883

COLLEGES REPRESENTED

Acadia University	1	City College (N. Y.)	3
Alabama Polytechnic Institute	1	Clark College	4
University of Alabama	5	Coe College	1
Allegheny College	1	Colby College	6
Amherst College	11	Colgate University	3
University of Arkansas	4	Colorado College	1
Assumption College	2	University of Colorado	3
Beloit College	5	Columbia University	4
Boston College	10	Cornell College (Ia.)	2
Boston University	2	Cornell University	9
Bowdoin College	8	Creighton University	1
Brown University	29	Culver-Stockton College	1
Bucknell University	3	Dalhousie University	1
Butler College	1	Dartmouth College	27
University of California	20	Delaware College	2
Cambridge University (England)	1	University of Denver	1
Carleton College	3	DePauw University	8
Carthage College	1	Dubuque College	1
Catholic University of America	1	Emory University (Atlanta)	2
Centre College (Ky.)	1	Fairmount College	1
University of Chicago	5	Fordham University	2
University of Cincinnati	4	Franklin and Marshall College	1

* These men have all been in military or naval service at least six months.

Furman University	1
Georgetown College (Ky.)	2
Georgetown University	4
University of Georgia	12
Grinnell College	4
Hamilton College	1
Harvard University	203
Haverford College	2
Hiram College	1
Holy Cross College	11
Howard University	3
Illinois College	1
University of Illinois	8
Indiana University	2
Iowa State College	1
Iowa State Teachers' College	3
University of Iowa	2
Johns Hopkins University	11
University of Kansas	4
Kentucky Wesleyan College	1
Kenyon College	1
Knox College	4
Lafayette College	6
Lake Forest College	1
Laval University	1
Lehigh University	4
Leland Stanford Jr. University	8
Lincoln University	2
Macalester College	1
McGill University	1
McMaster University	1
University of Maine	3
Manhattan College	1
Maryville College	1
Massachusetts Institute of Technology	1
Mercer University	1
Miami University	1
University of Michigan	9
Middlebury College	1
University of Minnesota	8
University of Mississippi	2
Mississippi College	1
University of Missouri	9
Morningside College	1
Mount St. Mary's College	1
Mount Union College	1
University of Nebraska	5
Nebraska Wesleyan University	1
University of Nevada	2
Newberry College	1
New York University	3
University of North Carolina	15
University of North Dakota	1
Northwestern University	2
University of Notre Dame	2
Oberlin College	7
Ohio State University	3
Ohio Wesleyan University	5
University of Oklahoma	4
University of Oregon	3
Otterbein University	3
Oxford University	1
University of Paris	2
University of Pennsylvania	6
Pennsylvania State College	3
University of Pittsburgh	3
Pomona College	4
Princeton University	56
Purdue University	1
Queen's College	1
Randolph-Macon College	1
Reed College	1
Richmond College	1
University of Rochester	4
Rutgers College	1
St. Anselm's College	1
St. John's College (D.C.)	1
St. John's College (Md.)	1
St. John's University (Ohio)	2
St. Thomas College	1
St. Viateur's College	1
San Juan de Letran College	1
Shurtleff College	1
University of South Carolina	3
University of the South	1
Swarthmore College	1
Syracuse University	3
University of Texas	6
University of Toronto	1
Trinity College (Conn.)	2
Trinity College (N. C.)	2
Tufts College	1
Tulane University	3
Union College	1
Union University (Tenn.)	1
United States Military Academy	1
University of Utah	1
Vanderbilt University	2
University of Vermont	1
University of Virginia	6
Wabash College	3
Wake Forest College	2
Washburn College	1
Washington University (Mo.)	2
University of Washington	3
Washington and Jefferson College	5
Washington and Lee University	8
Wesleyan University (Conn.)	3
Westminster College	1
West Virginia University	2
West Virginia Wesleyan College	1
William and Mary College	1
William and Vashti College	1
Williams College	19
University of Wisconsin	10
Wittenberg College	2
Wofford College	2
Yale University	73
Total	877
Counted more than once	1
Number of college graduates	839
Number of men who completed at least three years of college work	37
Number of colleges represented	162

OFFICIAL REGISTER OF HARVARD UNIVERSITY

[*Entered March 6, 1913, at Boston, Mass., as second-class matter, under Act of Congress of August 24, 1912.*]

Issued at Cambridge Station, Boston, Mass., three times each, in January, February, July, August, and September; eight times each, in March, April, May, and June; twice each, in October, November, and December.

These publications include: —

The Annual Reports of the President and of the Treasurer.

The Annual University Catalogue.

The Annual Catalogues of the College and the several Professional Schools of the University; the Descriptive Pamphlet; the Announcements of the several Departments; etc., etc.

1921/22

OFFICIAL REGISTER OF HARVARD UNIVERSITY

VOL. XVIII MARCH 24, 1921 NO. 12

THE LAW SCHOOL

1921-22

PUBLISHED BY THE UNIVERSITY
CAMBRIDGE, MASSACHUSETTS

THE LAW SCHOOL OF HARVARD UNIVERSITY

ANNOUNCEMENT, 1921–22

CAMBRIDGE
PUBLISHED BY THE UNIVERSITY
1921

LAW SCHOOL

OF

HARVARD UNIVERSITY

OF

CAMBRIDGE, MASS.

Academic Year 1921-22

FACULTY

ABBOTT LAWRENCE LOWELL, A.B., LL.B., LL.D., PH.D., LITT.D., PRESIDENT.

ROSCOE POUND, PH.D., LL.M., LL.D., D.C.L., DEAN, and *Carter Professor of General Jurisprudence.* (On leave of absence, 1921–22.)

EUGENE WAMBAUGH, A.M., LL.B., LL.D., *Langdell Professor of Law.*

JOSEPH HENRY BEALE, A.M., LL.B., LL.D., *Royall Professor of Law.*

SAMUEL WILLISTON, A.M., LL.B., LL.D., *Dane Professor of Law.*

EDWARD HENRY WARREN, A.M., LL.B., *Weld Professor of Law.*

JOSEPH WARREN, A.B., LL.B., *Bussey Professor of Law.*

MORTON CARLISLE CAMPBELL, A.B., LL.B., S.J.D., *Professor of Law.*

FELIX FRANKFURTER, A.B., LL.B., *Professor of Law.*

AUSTIN WAKEMAN SCOTT, A.B., LL.B., A.M., *Story Professor of Law.*

ZECHARIAH CHAFEE, JR., A.B., LL.B., *Professor of Law.*

MANLEY OTTMER HUDSON, A.M., LL.B., S.J.D., *Assistant Professor of Law.*

FRANCIS BOWES SAYRE, A.B., LL.B., S.J.D., *Assistant Professor of Law.*

CHESTER ALDEN McLAIN, A.B., LL.B., S.J.D., *Assistant P fessor of Law.*

CALVERT MAGRUDER, A.B., LL.B., *Assistant Professor of Lau*

WILLIAM CALEB LORING, A.M., LL.B., LL.D., *Lecturer on Practice of Law.*

BANCROFT GHERARDI DAVIS, A.M., LL.B., *Lecturer on Min Law.*

LUCIUS WARD BANNISTER, A.B., LL.B., *Lecturer on Wo Rights.*

SIDNEY RUSSELL WRIGHTINGTON, A.B., LL.B., *Lecturer Massachusetts Practice.*

WILLIAM EDWARD McCURDY, A.B., *Ezra Ripley Thayer Tea ing Fellow.*

EDWARD BRINLEY ADAMS, A.B., LL.B., *Librarian.*

ROBERT BOWIE ANDERSON, *Assistant Librarian.*

THEODORE NATHANIEL TREADWELL, *Assistant in the Law brary.*

RICHARD AMES, A.B., LL.B., *Secretary*

The Law School was established in 1817, and is the oldest of the l schools now existing in the United States.

From 1839 to 1870 the curriculum was two years, or four terms, but t lectures of one year were not given in the other year. Few persons to the full course, the degree of Bachelor of Laws being conferred up all persons who were members of the School for eighteen months, or thr terms. In 1870 the course prescribed for the degree was lengthened two years, and all the subjects of each year were taught every yea The present three years' course dates from 1877. There were no e aminations for the degree until June, 1871, and none for admission un 1877. Special Students were admitted without examination as late 1893. In the year 1896–97, the rule came into force by which only gra uates of approved colleges and persons qualified to enter the Senior Cla of Harvard College were admitted as regular students. Under the prese rule, adopted in 1899, only graduates of approved colleges will b admitted as regular students.

Dane Hall, the first building erected for the use of the Law Schoo was completed in 1832, and enlarged in 1845. The School now occupi two buildings, — Austin Hall, finished in 1883, and Langdell Hal completed in 1907.

The two buildings are both used exclusively for Law School purposes, each building having its own library stacks, lecture rooms and reading rooms. They contain seven lecture rooms seating over twelve hundred students, and four reading rooms accommodating nearly six hundred. The library stacks in the two buildings have room for over two hundred thousand volumes.

ACADEMIC YEAR

The academic year 1921–22 will begin on Monday, September 26, 1921, and will end on Thursday, June 22, 1922. There will be a recess from December 23, 1921, to January 2, 1922, both inclusive; and also from April 17 to April 23, both inclusive.

The lectures will begin on the opening day of the year, Monday, September 26, 1921.

ADMISSION OF STUDENTS

The following men will be admitted without examination as candidates for the degree of Bachelor of Laws: —

1. Graduates of colleges of high grade* upon producing their diplomas.
2. Graduates of other colleges of approved standing upon producing their diplomas together with an official certificate that they ranked in the first third of the class on the work of the Senior year.

Special Students

Graduates of approved law schools having a three-year course for their degree will be admitted as Special Students without examination.

Men admitted as Special Students are not eligible for a degree.

Advanced Standing

Any man who, *after becoming entitled to enter this School as a regular student*,† has been in regular attendance for at least one academic year of not less than eight months at another law school qualified to be a member of the Association of American Law Schools, will be admitted to the second-year class upon passing satisfactorily, in June the annual examinations in the studies of the first year. This examination will require a thorough knowledge of the following books: Warren's *Cases on Property;* Williston's *Cases on Contracts* (2d ed.); Ames and Smith's *Cases on Torts* (Pound's ed.); Beale's *Cases on Criminal Law* (3d ed.); Beale's *Cases on Legal Liability* (2d ed.); Scott's *Cases on Civil Procedure.*

* The list of selected colleges, which appeared some years ago, has been revised, but will not be published hereafter. Graduates who wish to know whether their college is on the revised list are advised to communicate with the Secretary of the Law Faculty.

† Law work pursued before graduation from college will not be counted in any way toward advanced standing.

REGISTRATION

Every student in the School and every applicant for admission expected to register in person at Langdell Hall on or before Monda September 26. The office will be open for registration all the precedi week and students are advised to register early.

Applicants for admission should present their diplomas or certificates graduation at the time they appear for registration.

Every applicant must, immediately after registering, present his ce tificate of registration to the Bursar, with whom he must file his bond give other satisfactory security for the payment of his dues for the yea (See pages 17–18.)

PROGRAMME OF INSTRUCTION

The design of this School is to afford such a training in the fund mental principles of English and American Law as will constitute th best preparation for the practice of the profession in any place wher that system of law prevails. With this view, the programme of study which is designed to occupy the student three full years, will compris the following subjects: —

First Year

Civil Procedure at Common Law. Professor Scott. *Two hours a week* Scott's *Cases on Civil Procedure.*

Contracts. Assistant Professor McLain. *Three hours a week.* Willis ton's *Cases on Contracts* (2d ed.).

Criminal Law. Assistant Professor Sayre. *Three hours a week in the second half-year.* Beale's *Cases on Criminal Law* (3d ed.).

Principles of Liability. Professor Beale. *Three hours a week in the first half-year.* Beale's *Cases on Legal Liability* (2d ed.).

Property. Professor Edward H. Warren. *Two hours a week.* Warren's *Cases on Property.*

Torts. Assistant Professor Hudson. *Two hours a week.* Ames and Smith's *Cases on Torts* (Pound's ed.).

Second Year

Agency. Professor Wambaugh. *Two hours a week.* Wambaugh's *Cases on Agency.*

Bills of Exchange and Promissory Notes. Professor Campbell. *Two hours a week.* Ames's *Cases on Bills and Notes;* Chafee's *Cases on Negotiable Instruments;* Brannan's *Negotiable Instruments Law* (3d ed.).

Equity. Assistant Professor MAGRUDER. *Two hours a week.* Ames's *Cases on Equity Jurisdiction*, vol. 1.

Evidence. Professor CHAFEE. *Two hours a week.* Thayer's *Cases on Evidence* (2d ed.).

Insurance — Marine, Fire, and Life. Assistant Professor MAGRUDER. *Two hours a week.* Wambaugh's *Cases on Insurance.*

Property. Professor JOSEPH WARREN. *Two hours a week.* —— *Cases on Property;* Warren's *Cases on Wills and Administration.*

Public Utilities. Professor FRANKFURTER. *Two hours a week.* Beale's *Cases on Carriers* (2d ed.); Wyman's *Cases on Public Service Companies* (2d ed.); Frankfurter's *Cases under the Interstate Commerce Act.*

Sales of Personal Property. Professor WILLISTON. *Two hours a week.* Williston's *Cases on Sales* (3d ed.).

Trusts. Professor SCOTT and Assistant Professor HUDSON. *Two hours a week.* Scott's *Cases on Trusts.*

Law of Persons. Professor CAMPBELL. *Two hours a week in the first half-year.* Smith's *Cases on Persons.*

Quasi Contracts. Professor CAMPBELL. *Two hours a week in the second half-year.* Thurston's *Cases on Quasi Contracts.*

THIRD YEAR

Conflict of Laws. Professor BEALE. *Two hours a week.* Beale's *Cases on the Conflict of Laws.*

Constitutional Law. Professor WAMBAUGH. *Two hours a week.* Wambaugh's *Cases on Constitutional Law.*

Corporations. Professor EDWARD H. WARREN. *Two hours a week.* Warren's *Cases on Private Corporations* (2d ed.).

Equity. Professor CHAFEE. *Two hours a week.* Ames's *Cases on Equity Jurisdiction*, vol. 1 (concluded) and vol. 2; Pound's *Cases on Equitable Relief against Defamation and Injuries to Personality.*

Partnership. Assistant Professor MAGRUDER. *Two hours a week.* Ames's *Cases on Partnership.*

Patent Law. Mr. ——. *Two hours a week.*

Property. Professor JOSEPH WARREN. *Two hours a week.* Kales's *Cases on Future Interests.*

Suretyship and Mortgage. Professor CAMPBELL. *Two hours a week.* Ames's *Cases on Suretyship;* Wyman's *Cases on Mortgages* (revised edition).

Admiralty. Assistant Professor SAYRE. *Two hours a week in the fir half-year.* Ames's *Cases on Admiralty.*

Bankruptcy. Professor WILLISTON. *Two hours a week in the second hal year.* Williston's *Cases on Bankruptcy* (3d ed.).

Contracts and Combinations in Restraint of Trade. Professor FRANKFURTER. *Two hours a week in the second half-year.* Kales's *Case on Contracts and Combinations in Restraint of Trade.*

Labor Law. Assistant Professor SAYRE. *Two hours a week in the firs half-year.*

Municipal Corporations. Professor FRANKFURTER. *Two hours a week i the first half-year.* Beale's *Cases on Municipal Corporations.*

Taxation. Professor BEALE. *Two hours a week in the second half-year*

In addition to the foregoing third-year subjects, third-year student may elect any second-year subjects which they have not taken in thei second year, and, with the consent of the instructor, one graduate course

GRADUATE COURSES

Administrative Law. Professor FRANKFURTER. *Two hours a week.*

International Law as administered by the Courts. Assistant Professor SAYRE. *Two hours a week.* Scott's *Cases on International Law.*

[Jurisprudence: Theory of Law and Legislation, the Province of the Written and Unwritten Law, Problems of Law Reform in America. Professor POUND. *Two hours a week.*]
Omitted in 1921–22.

Roman Law, and the Principles of the Civil Law and Modern Codes as developments thereof — an introduction to Comparative Law. Assistant Professor MCLAIN. *Two hours a week.* Pound's *Readings in Roman Law* (2d ed.).

History of the Common Law. Professor WAMBAUGH. *Two hours a week in the second half-year.*

International Law Problems. Assistant Professor SAYRE. *Two hours a week in the second half-year.* (Open only to students who take or have taken the course in "International Law as administered by the Courts.")

Modern Developments in Procedural Law. Professor SCOTT. *Two hours a week in the first half-year.*

Public Law. Professor WAMBAUGH. *Two hours a week in the first half-year.*

Candidates for the degree of Doctor of Law may elect any subject in the second and third years which they have not already taken, but they will be required to include among their electives the course in Roman Law and the Principles of the Civil Law, and also other graduate courses aggregating at least two hours a week.

Extra Courses

Law of Mining and Water Rights. Mr. Davis and Mr. Bannister.

Massachusetts Practice. Mr. Wrightington.

[Brief Making and Preparation of Cases.]
Omitted in 1921–22.

New York Practice. *Not less than thirty hours.* Mr. ——.

The Practice of Law. Mr. Loring.

No examination will be held in the extra courses, and they will not count towards a degree.

Instruction in other Departments of the University

The instruction given in the other departments of the University, with the exception of exercises carried on in the special laboratories, is also open, without additional charge, to students of the Law School. Those who wish to avail themselves of these privileges must procure from the Dean a certificate of membership in the School.

The facilities for exercise at the Hemenway Gymnasium (corner of Kirkland and Peabody Streets), University Squash Courts (Linden Street, just off Massachusetts Avenue), and the Big Tree Swimming Pool (Holyoke Street, just off Massachusetts Avenue), are open to members of the Law School without extra charge. Advice regarding the form and amount of exercise best suited to fit individual needs may be obtained from the Director of Physical Education at Weld 3. Each student is also entitled to a thorough physical examination if application is made at the office of the Professor of Hygiene, Weld 4.

LIBRARIES

The School has two Libraries, one in Langdell Hall and the other in Austin Hall. Each contains all the American, English, and Irish Reports, as well as all the important English and American law treatises. The larger collection of books is in Langdell Hall, which contains, beside the above mentioned, a complete set of Scotch Reports, all of the English Colonial Reports, and an almost complete collection of the statutes of America and Great Britain from the earliest period. Several sets of the most important English and American reports will be found in each

Library. In Langdell Hall there are also upwards of 45,000 volumes the Continental Law of Europe; a collection of trials, civil and crimina remarkable in extent; a very full collection of legal periodicals. Rece acquisitions of great importance are the Olivart Collection of Inte national Law, about 14,000 volumes; the Dunn Library, consisting nearly 400 volumes of very early printed books and manuscripts, and pretty full collection of the laws and decisions of the South America republics. The two Libraries contain over 185,000 volumes, and a liberally administered in the interests of the students. The average e penditures for books and binding during the past five years have bee over $24,000. Students in the Law School have the right to use th College Library.

DEGREES

Degree of Bachelor of Laws

The requirements for the degree of Bachelor of Laws in point o length of residence at the School and the passing of examinations ar as follows: —

Age. At the time of receiving the degree a student must have attaine the age of twenty-one years.

Length of Residence. The required period of residence at the Schoo is three years. Students admitted to Advanced Standing after a year's residence at another law school may count that year as one of the three years.

Examinations. To receive the degree of Bachelor of Laws it is necessary to pass satisfactory examinations on the entire course of three years. Students who pass these examinations with distinguished excellence will receive the degree of Bachelor of Laws, *cum laude.*

The right to take the examinations, as well as the privilege of continuing one's membership in the School at any time, is conditioned upon regular attendance at the exercises of the School.

The examinations in the studies of the first, second, and third years must be passed at the end of each year respectively. No examinations are held in any course in the autumn.

A student who fails to pass an examination in at least four subjects at the end of the first year, or who has more than two conditions standing against him at the end of the second year, will not be allowed, unless by a special vote of the Faculty, to continue in the School, or to rejoin it at any subsequent time, unless at some regular examination held within two years he remove the conditions and obtain a general average, on the entire work of the year in which he failed, at least five per cent higher than the usual passing mark.

No student who has more than one condition standing against him at the end of the second year will be allowed to register with his class for the succeeding year; but if he has not more than two conditions standing against him he may continue in the School as an Unclassified Student.

No student who fails, on account of conditions, to receive his degree in due course, will be permitted, except by special vote of the Faculty, to remove his conditions later than two years after the graduation of his regular class.

Every man who, while a member of the School, shall pass a satisfactory examination in one or more subjects, will be entitled to a certificate, stating the length of time he has been a member of the School and specifying the subjects in which he has passed an examination.

Degree of Doctor of Law

Length of Residence. The degree is conferred upon graduates of the Harvard Law School upon one year's residence after receiving the Bachelor's degree; and upon graduates of other schools qualified to be members of the Association of American Law Schools upon one year's residence after receiving the Bachelor's degree.

Prior Education. To be admitted as candidate for the degree of Doctor of Law a student must be qualified to enter the Harvard Law School as a regular student, and must have completed the course for Bachelor of Laws with high rank. His college course and law course combined must have occupied not less than six calendar years.

Examinations. To receive the degree of Doctor of Law it is necessary to pass with distinguished excellence examinations upon courses aggregating ten hours of lectures a week during the entire year, including the course in Roman Law and the Principles of the Civil Law, and also other graduate courses aggregating at least two hours of lectures a week.

SCHOLARSHIPS AND OTHER PECUNIARY AID

Faculty Scholarships. A limited number of Scholarships, of the annual value of two hundred dollars each, are awarded to meritorious students standing in need of such assistance, who have been in the School one full year at least, and who intend to remain in the School for the full three years' course. Applications for these scholarships must be made in writing, to the Secretary, by *the first of June.* The award will be made by the Corporation, on the recommendation of the Faculty, at the beginning of each academic year, preference being given to members of the third-year class.

George Fisher Scholarship. This scholarship was founded by the gift, in 1906, of three thousand five hundred dollars by Mrs. Sarah C.

Fisher Wellington, in memory and in honor of her father, Geor Fisher. "The income of this gift, up to one hundred and seventy-fi dollars, is to be given annually to a promising student of the School."

William Cheney Brown, Jr., Scholarship; with an income one hundred dollars. Established in 1919 by Mrs. William Cheni Brown, Jr., in memory of her husband, William Cheney Brown, Jr of the Class of 1914, who died in 1919 while serving as first lieutenant the United States Army. To be awarded each year, on the nomination the Faculty of the Law School, to some deserving student of good abilit in the first-year class of the School."

Langdell Scholarships. By the will of Mrs. C. C. Langdell th School has received $25,000 to found two scholarships to be known as th "Langdell Scholarships and to be given only to worthy men of sma means and of the highest rank and character."

Samuel Phillips Prescott Fay, 1798, Fund and Scholarshi This Fund and Scholarship has been established in the School by an anony mous gift of $5000. The income of this fund is to be applied each year first, to the expense of preparing and issuing a diploma in memory o Jonathan Fay, A.B. 1778, and A.M., and of his son, Samuel Phillip Prescott Fay, A.B. 1798, A.M. and Overseer, "to be given to th member of each graduating class of the Law School who, in the judg ment of the Law Faculty, has during his three years by his scholarship conduct and character given evidence of the greatest promise"; secondly for the benefit of "such student in the Law School as the Faculty of that School shall consider most worthy of assistance provided he shall have finished at least one full year's course and they are satisfied of his intention to complete the three-year course, but this provision shall not prevent this payment being made to a third-year student if deemed worthy as aforesaid."

This diploma and scholarship are restricted to citizens of the United States, but are to be open to women, if women are at any time admitted as students.

The John L. Cadwalader Memorial Scholarship, founded by the Harvard Law School Association of New York City. This scholarship was established in 1920, in memory of John Lambert Cadwalader, LL.B. 1860, by a gift of $5,000 made by the Harvard Law School Association of New York City. Until otherwise provided, the income will be paid to some deserving student whose work as an undergraduate gives promise of his attaining high rank in the first-year class in the Law School.

The Emmons Scholarships. Two scholarships were established in 1920 by the gift of $10,000 by Arthur Brewster Emmons, LL.B. 1878. The income is to be paid to graduate students, candidates for the Doctor's degree. In awarding these scholarships preference will be given to teachers of law in law schools.

The Robert Darrah Jenks Scholarship; with an income of three hundred and twenty-five dollars. Established in 1918 by Mrs. Robert Darrah Jenks and Mrs. William Furness Jenks, in memory of Robert Darrah Jenks, of the Class of 1897, the income to be used to support a scholarship in Railroad Law. This scholarship is open to graduate students only.

The Bobb Scholarship. In 1919 Dwight S. Bobb, LL.B. 1904, gave one thousand dollars, in five instalments of two hundred dollars each, to be applied in paying the tuition of some worthy student from the state of Illinois. This scholarship will be awarded to a first-year student.

The Edgar Joseph Meyer Research Scholarship. This scholarship, with an income of two hundred and fifty dollars, given by Walter E. Meyer, LL.B. 1904, in memory of his brother, Edgar Joseph Meyer, to encourage research in problems of law reform, will be awarded to a graduate student who, in the opinion of the Faculty, gives promise of ability to do effective work in the investigation of such problems. The student will be required to write a dissertation embodying the results of his study.

The Pugsley Scholarship. This scholarship, with an income of two hundred dollars, was established in 1920 by the gift of Chester D. Pugsley of New York City, a former student in the School. By the terms of the deed of trust "priority in the award shall be accorded to a graduate of the law school of a foreign country if eligible to be admitted on a parity with holders of the LL.B. degree recognized by the Association of American Law Schools, and in the event that no such person is a candidate for the scholarship preference shall be given in the award to nationals of other countries if otherwise eligible."

Tuition Loan Fund. In 1920 Max Epstein, of Chicago, Ill., established a loan fund of fifty thousand dollars to assist students who might otherwise be deterred from entering the School because of the increase in the tuition. It is his wish that "the fund be made available to as many students as possible; that the interest on the loans should not exceed 5% per annum, payable annually; and that the principal of the loans mature within a reasonable time after the recipient shall be earning a livelihood, with the privilege of prepayment in instalments."

John Foster Fund. The income of the John Foster Fund, amounting to about one hundred and fifty dollars, is available in alternate years in the Law School and in the Medical School, for one or more meritorious students needing assistance. The next assignment in the Law School will be made in 1923.

Hughes Loan Fund. In 1903, Charles James Hughes, Jr., of Denver, Colorado, gave five hundred dollars for any use approved by the Faculty of Law, on whose recommendation the Corporation voted that the gift "be used as a loan fund for the benefit of students in the Law School, and that it be called the Hughes Loan Fund." In 1906 Mr. Hughes added seven hundred and fifty dollars to the fund.

James Coolidge Carter Loan Fund. In 1906, Miss Frances A. L. Haven, of New York City, gave twelve thousand dollars, to establish, in memory of James Coolidge Carter, the Loan Fund of that name, "the income of which shall be loaned to students in the School who are in need of pecuniary assistance, and who, by reason of their character, physical constitution and intellectual ability, promise to become successful as lawyers and influential as citizens."

Harry Milton Levy Loan Fund. In 1908, Harry Milton Levy, a former student in the School, gave five thousand dollars to the University to be used as a loan fund, one-half for the benefit of students in the College and one-half for the benefit of students in the Law School.

M. J. and Jennie Mack Loan Fund. In 1916, Julian W. Mack, LL.B. 1887, gave one thousand dollars, in memory of his uncle and aunt, to whose affection and generosity he owed the opportunity of attending the Harvard Law School, to establish a loan fund bearing their names.

Fellowships and Scholarships available in the Law School as well as in other Departments of the University

Applications for all these Fellowships and Scholarships should be made before March first, to the Secretary of the Law School, Langdell Hall.

The Frederick Sheldon Fund for Travelling Fellowships and Scholarships. The income of this fund is available for holders of any degree from Harvard University.

The Victor Emanuel Chapman Memorial Fellowship; with an income at present of twelve hundred dollars. Founded in 1917 by a number of persons who gave jointly the sum of approximately twenty-five thousand dollars in memory of Victor Emanuel Chapman, of New York, of the Class of 1913, who was killed in action over Verdun, June 23, 1916, while a member of the Flying Corps of the French Army. This fellowship is to be assigned to a French youth (or youths) for study in some department of Harvard University.

The Joseph Hodges Choate Memorial Fellowship; with an income of eighteen hundred dollars. Established in 1919 by the Harvard Club of New York City in memory of Joseph Hodges Choate, of the Class of 1852, American Ambassador to Great Britain from 1899 to 1905. To be awarded, upon the nomination of the Vice-Chancellor of the University of Cambridge, England, to a British subject coming from the University of Cambridge to study in any department of Harvard University. The terms at present require that the candidate shall be either a Bachelor of Arts of not more than three years' standing from the time of taking his degree, or a matriculated undergraduate of not more than three years' standing from the date of his matriculation.

The Daniel A. Buckley Scholarships; with an income of two hundred dollars each, for graduates of the public schools of the city of Cambridge.

The Charles Elliott Perkins Scholarship; with an income of four hundred dollars, "to be offered each year to a graduate of an Iowa College or University, in any of the graduate or professional departments of Harvard University."

The James A. Rumrill Scholarship; with an income at present of two hundred and seventy-five dollars. This scholarship, founded in 1909 by Mrs. James A. Rumrill, in memory of her husband, James Augustus Rumrill, of Springfield, Mass., of the Class of 1859, will be offered each year to a properly qualified graduate of a college or university in Virginia, North Carolina, South Carolina, Florida, Georgia, Tennessee, or Kentucky.

The Princeton Fellowship; with a stipend of five hundred dollars. From a graduate of Princeton University, to be awarded by preference to a graduate of that University studying in one of the graduate departments of Harvard University.

The William Stanislaus Murphy Scholarships; two hundred and fifty dollars each. Founded by William Stanislaus Murphy, of the Class of 1885, to be used for the collegiate education of men of the name of Murphy who, in the judgment of the Faculty, prove deserving of this kind of encouragement. These scholarships are available for students in any department of the University.

THE SEARS PRIZES

In 1909 a gift was received from Sarah C. Sears to establish at the Law School, in memory of her son, Joshua Montgomery Sears, Jr., who was a graduate of the School, "prizes to be awarded annually to students in the School who shall have done the most brilliant work in their class during the year. The Faculty shall distribute the income of the fund in not exceeding four prizes in one or more or all of the classes as they deem best, and in making the distribution no regard shall be paid to the pecuniary means of the students who are to receive the same."

From this gift four prizes of $400 each will be awarded annually.

THE AMES PRIZE

In 1898, Julian W. Mack, LL.B., of the Class of 1887, gave three thousand dollars, afterwards adding six hundred and fifty dollars to his gift, to establish the James Barr Ames Prize Fund, "from the income of which a prize of not less than four hundred dollars shall be from time to time awarded for a meritorious essay or book on some legal subject."

The Ames Prize will be awarded at intervals of four years.

It will consist of a bronze medal and a sum of not less than $400.

It will be awarded for the most meritorious law book or legal essay written in the English language and published not less than one nor more than five years before the award.

The prize will be awarded by the Faculty of the Harvard Law School.

The prize was awarded in 1902 to John Henry Wigmore, A.B. 1883, LL.B. 1887, LL.D. 1909, Dean of the Northwestern University Law School. The award for 1906 was made to Frederic William Maitland, Downing Professor of the Laws of England in the University of Cambridge, England; for 1910 to John William Salmond, Solicitor-General of New Zealand; for 1914 to Samuel Charles Wiel, A.B. 1899, S.M. 1900, LL.B. 1903, of San Francisco; and for 1918 to Ernst Freund, Professor of Law in the University of Chicago.

THAYER TEACHING FELLOWSHIP

In 1915 the sum of $25,000 was given by Mrs. Ezra Ripley Thayer in memory of her husband, the income of said fund to be used in payment of the salary of a teaching fellow in the Harvard Law School to be known as the Ezra Ripley Thayer Teaching Fellow. The fellowship will be awarded annually to a recent graduate of high standing who gives promise of becoming a legal scholar.

ADDISON BROWN PRIZE

In 1914 a bequest of $2500 was received from ADDISON BROWN to establish a prize fund, "the net income thereof to be awarded annually or biennially for the best essay by one of the students in the Law School on some designated subject of Maritime or Private International Law, under prescribed regulations." The subjects for 1921–22 and other information may be obtained from the Secretary of the Law School.

FEES AND EXPENSES

The tuition fee, for all students entering the School after the academic year 1919–20, is two hundred dollars a year.*

The other expenses of a student for an academic year may be estimated as follows: —

Rent and care of a furnished room . . .	$80 to $200
Board for thirty-eight weeks	300 to 400
Text-books	25 to 35
	$405 to $635

To assist students who find it necessary to minimize expenses, the Law School Society of Phillips Brooks House Association maintains a Textbook Loan Library of more than two hundred case books which may be procured upon a small deposit.

The University buildings contain over seven hundred rooms for student lodgings, of which upwards of two hundred are available in each year for new-comers. Detailed information concerning rooms may be obtained from the Bursar.† Application should be made early.

Board at cost can be obtained at Memorial by members of the Law School. Friends can secure seats together. The cost of board is about $8.00 a week. Applications for seats should be made before September 15 to the Auditor, Memorial Hall.

At the Cafeteria meals *à la carte* are served at cost, making it possible to get board as low as $6.00 a week. The annual fees of the Association are low. Application should be made early to the Auditor, Memorial Hall.

Every student must file a bond with the Bursar in the sum of $200, signed by two bondsmen, one of whom must be a citizen of the United States,

* The fees of students who entered the School before the academic year 1920–21 will be as stated in the Catalogue for 1919–20, with the following changes in times of payment, etc.: Tuition and Infirmary, $54, due without bill on or before September 27; tuition, second instalment, $50, without bill, November 26; tuition, last instalment, on January term-bill, February 10.

† The Bursar's Office is on the Delta, Kirkland St., Cambridge. Hours 9–1.

or by a surety company duly qualified to do business in Massachusetts, as security for the payment of dues to the University; or, instead of filing a bond, he may deposit $200 in United States bonds for the same purpose; or he may deposit fifty dollars as security and pay in advance all sums for which he becomes liable to the University. Money deposited as security is returnable after the issue of the second term-bill, one week before Commencement. Every student who lives in a College room or boards at Memorial Hall must file the same bond as undergraduates ($400), or pay rent for the year in advance, and make a deposit with the Bursar as security for the payment of his board. The deposit for board may be made each week at the rate of $10.00, or it may be made less frequently, in multiples of that figure. All persons living in College rooms are subject to the regulations of the Parietal Committee, in the same manner as undergraduates.

No officer or student in the University is accepted as a bondsman.

A student who is a member of the Law School for only a part of the academic year is charged for instruction to the end of the tuition period in which he leaves, provided before that time he gives written notice of his withdrawal to the Dean or to the Secretary; otherwise he is charged to the end of the academic year or to the end of the tuition period in which such notice is given. The first tuition period begins at the beginning of the academic year and ends November 25th; the second begins November 26th and ends at the end of the first half-year; the third begins with the second half-year and ends with the spring recess; and the fourth begins at the close of the spring recess and ends at Commencement. The second half-year begins on the Monday following the second Sunday in February.

Students are required to pay the tuition fee in advance, fifty dollars on or before the opening day of the academic year, fifty dollars on or before November 26, fifty dollars on or before February 10, and fifty dollars on or before the Monday following the spring recess.

No bills are sent specifically for the tuition fee; although the third instalment is incorporated for convenience with the first term-bill, since they fall due on the same day.

The first term-bill is issued January 20, and must be paid on or before February 10. This bill will include, in addition to the third instalment of the tuition fee, such charges as the following: Two-thirds of the year's charges for the use of a College room; Gymnasium locker fee; such incidental charges as can then be determined; charges for gas, and for board at Memorial Hall, made up to as late a date as practicable.

The second term-bill is issued one week before Commencement, and contains the charges not included in the first bill. The second term-

bill must be paid by all candidates for degrees at least one day before Commencement; by all other students, on or before July 20.

Students who are candidates for degrees in the middle of the academic year must pay all dues to the University at least one day before the day upon which the degrees are to be voted.

The term-bills are sent to the student at his Catalogue address unless the Bursar is requested in writing to send them elsewhere.

When a student's connection with the School is severed, all charges against him must be paid at once.

Each student whose dues to the University remain unpaid on the day fixed for their payment is required at once to cease attending lectures or recitations, using the libraries, laboratories, gymnasium, athletic grounds or buildings, boarding at Memorial Hall, and making use of any other privileges as a student, until his financial relations with the University have been arranged satisfactorily to the Bursar. Failure to comply with this rule is deemed cause for severing the connection of the student with the University.

Stillman Infirmary

Every student paying the full tuition fee of two hundred dollars a year is entitled, in case of sickness and on the order of a physician, to a bed in a ward, board, and ordinary nursing at the Infirmary for not exceeding two weeks in any one academic year. Charges are made for time in excess of two weeks, as well as for private rooms and for special nursing; and the patient pays his physician.

STUDENTS, 1920–21

Resident Graduates

NAME	HOME RESIDENCE	PRESENT ADDRESS
Albertsworth, Edwin Franklin, A.B. (*George Washington Univ.*) 1915, A.M. (*ibid.*) 1916, PH.D. (*ibid.*) 1918, LL.B. (*ibid.*) 1920.	*Takoma P'k, Washington, D. C.*	34 Mellen St.
Goldstein, Harry Phillip, A.B. (*Harvard Univ.*) 1918, LL.B. (*ibid.*) 1920.	*Salem,*	M 8
Grismore, Grover Cleveland, A.B. (*Univ. of Michigan*) 1912, J.D. (*ibid.*) 1914.	*Ann Arbor, Mich.*	21 Chauncy St.
Jones, Henry Craig, A.B. (*Cornell Coll.*) 1900, A.B. (*Harvard Univ.*) 1903, LL.B. (*ibid.*) 1906.	*Morgantown, W. Va.*	20 Quincy St.
Kreeger, Harry Leo, A.B. (*New York Univ.*) 1918, A.M. (*Columbia Univ.*) 1919, LL.B. (*ibid.*) 1920.	*Brooklyn, N. Y.*	10 Wendell St.
Loehr, William Gray, A.B. (*Indiana Univ.*) 1917, LL.B. (*ibid.*) 1918.	*Warsaw, Ind.*	5 Shepard St.
Rice, William Gorham, Jr. A.B. 1914, A.M. 1915, LL.B. 1920.	*Albany, N. Y.*	3 Linnaean St.
Storke, Frederic Putnam, A.B. (*Colorado Coll.*) 1914, LL.B. (*Univ. of Colorado*) 1917.	*Auburn, N. Y.*	43 Irving St.
Van Vleck, William Cabell, A.B. (*George Washington Univ.*) 1908, LL.B. (*ibid.*) 1911.	*Washington, D. C.*	83 Brattle St.
Wettach, Robert Hasley, A.B. (*Univ. of Pittsburgh*) 1913, A.M. (*ibid.*) 1914, LL.B. (*ibid.*) 1917.	*Pittsburgh, Pa.*	Winthrop 32
Yntema, Hessel Edward, A.B. (*Hope Coll.*) 1912, A.M. (*ibid.*) 1915, A.M. (*Univ. of Michigan*) 1913, PH.D. (*ibid.*) 1919, A.B. (*Univ. of Oxford*) 1917.	*Grand Rapids, Mich.*	161 Bay State R'd, Boston

---

Third Year

Ahlers, Clifford F. (*Univ. of Cincinnati.*)†	*Cincinnati, O.*	Winthrop 4
Aitken, William Inglis, A.B. (*Univ. of Nebraska*) 1918.	*Lincoln, Neb.*	P. 64
Albizu y Campos, Pedro, A.B. 1916.	*Ponce, Porto Rico,*	32 Gorham St.
Alpern, Henry, (*Harvard Univ.*)*	*Pittsburgh, Pa.*	16 Oxford St.
Amdur, Emanuel, A.B. 1918.	*Pittsburgh, Pa.*	P. 63

* Has completed work for Bachelor's degree.

† Admitted on three years' college work because of military service.

Armstrong, Frank Bates, A.B. (*Yale Univ.*) 1918.	*Coffeeville, Miss.*	60 Brattle St.
Atkinson, Francis Xavier, A.B. (*Holy Cross Coll.*) 1915.	*Somerville,*	69 Highland R'd, Somer.
Baker, John Merrill, LITT.B. (*Princeton Univ.*) 1916.	*Chicago, Ill.*	40 Irving St.
Baldwin, Raymond Peacock, A.B. 1916.	*Concord,*	Lexington R'd, Concord
Baldy, Francis Hamilton, A.B. (*Wake Forest Coll.*) 1917.	*Hartsville, S. C.*	W. 16
Beach, Arthur Myron, A.B. (*Syracuse Univ.*) 1917.	*Apalachin, N. Y.*	Drayton 18
Beach, Robert Stanley, A.B. (*Univ. of Michigan*) 1918.	*Saginaw, Mich.*	11 Story St.
Beach, William Howard, A.B. (*Amherst Coll.*) 1918.	*Rochester, N. Y.*	1200 Mass. Ave.
Bickford, Arthur Fillmore, A.B. (*Colby Coll.*) 1916.	*Cambridge,*	8 Forest St.
Blake, Gilman Dorr, A.B. (*Univ. of Wisconsin*) 1918.	*Monrovia, Cal.*	1200 Mass. Ave.
Blandin, Amos Noyes, Jr. A.B. (*Dartmouth Coll.*) 1918.	*Bath, N. H.*	P. 6
Blodgett, George Kiddington, A.B. (*Yale Univ.*) 1916.	*New York, N. Y.*	W. H. 37
Blumberg, Leo, LITT.B. (*Princeton Univ.*) 1918.	*Jersey City, N. J.*	10 Farwell Pl.
Bond, Kenneth Bacon, A.B. 1916.	*Boston,*	120 Commonwealth Ave., Boston
Booher, Wilford Jackson, A.B. (*West Virginia Univ.*) 1915.	*Moundsville, W. Va.*	38 Quincy St.
Bradley, Lee Carrington, Jr. LITT.B. (*Princeton Univ.*) 1918.	*Birmingham, Ala.*	Hampden 39
Brandwene, Maxwell, A.B. 1917.	*Scranton, Pa.*	M. 52
Brown, John Lawrence, Jr. A.B. (*Univ. of Georgia*) 1918.	*Fort Valley, Ga.*	1673 Cambridge St.
Brown, Ralph Gascoigne, A.B. 1918.	*New York, N. Y.*	888 Mass. Ave.
Bushby, Wilkie, A.B. (*Yale Univ.*) 1918.	*New York, N. Y.*	60 Brattle St.
Bushnell, Robert Tyng, A.B. 1919.	*Newton,*	W. H. 20
Carey, James, 3d, A.B. (*Haverford Coll.*) 1916.	*Baltimore, Md.*	Drayton 4
Carroll, John Charles, A.B. (*Univ. of Arkansas*) 1916.	*El Dorado, Ark.*	W. H. 52

Catterall, Ralph Tunnicliff, A.B. 1918.	*Cambridge,*	Westmorly 124
Chandler, Wallace Rhodes, Jr. A.B. (*Brown Univ.*) 1916.	*Providence, R. I.*	Winthrop 5
Christy, Francis Taggart, S.B. (*Dartmouth Coll.*) 1918.	*Cambridge,*	51 Frost St.
Citron, William Michael, A.B. (*Wesleyan Univ.*) 1918.	*Middletown, Conn.*	10 Farwell Pl.
Clemens, Ernest William, A.B. (*Univ. of Texas*) 1917.	*Austin, Texas,*	Winthrop 9
Clugston, Paul Leo, PH.B. (*Lafayette Coll.*) 1915.	*Waynesboro, Pa.*	13 Chauncy St.
Collins, Paul Gregory, A.B. 1918.	*Scranton, Pa.*	P. 15
Conn, Bernard Herman, A.B. (*Johns Hopkins Univ.*) 1917.	*Hancock, Md.*	P. 63
Cook, William Riley, A.B. (*Cornell Coll.*) 1913.	*Clarksville, Ia.*	16 Prescott St.
Cooper, William Prentice, Jr. A.B. (*Princeton Univ.*) 1917.	*Shelbyville, Tenn.*	W. H. 27
Courtney, Gerald, A.B. 1916.	*Boston,*	94 Bay State R'd, Boston
Curtis, Laurence, 2d, A.B. 1916.	*Boston,*	464 Beacon St., Boston
Curtis, Richard Cary, A.B. 1916.	*Boston,*	103 Marlboro St., Boston
Daggett, Stanley, A.B. (*Yale Univ.*) 1917.	*New Haven, Conn.*	47 Wendell St.
Davis, George Gilman, A.B. (*Dartmouth Coll.*) 1918.	*Haverhill,*	C't 13
Davis, Harold Truscott, A.B. 1918.	*Waterbury, Conn.*	54 Dunster St.
Davison, Robert Howell, A.B. 1917.	*Cambridge,*	19 Buckingham St.
Denz, Raymond Edward, A.B. (*Univ. of Illinois*) 1916.	*Decatur, Ill.*	P. 42
Dickinson, John, A.B. (*Johns Hopkins Univ.*) 1913, A.M. (*Princeton Univ.*) 1915, PH.D. (*ibid.*) 1919.	*Baltimore, Md.,*	99 Brattle St.
Dole, John Soper, A.B. 1917.	*Melrose,*	24 W. Emerson St., Melrose
Donohue, John Bernard, A.B. (*Dartmouth Coll.*) 1918.	*Lynn,*	3 Circuit Ave., Lynn
Earle, Thomas, Jr. A.B. (*Williams Coll.*) 1917.	*Bethlehem, Pa.*	41 Wendell St.
Edwards, Charles Gurney, A.B. (*Brown Univ.*) 1918.	*Providence, R. I.*	Ware 23

Edwards, William Henry, 2d, A.B. (*Brown Univ.*) 1919.	*Providence, R. I.*	Ware 23
Epstein, Henry, A.B. 1915.	*Brooklyn, N. Y.*	Dunster 42
Ettenheim, Edgar Patek, A.B. 1916.	*Milwaukee, Wis.*	W. 36
Farlee, Horace Janney, PH.B. (*Brown Univ.*)1916.	*Lambertville, N. J.*	99 Brattle St.
Farley, James Edward, A.B. 1916.	*Peabody,*	W. H. 16
Ferbstein, Leopold Joseph, A.B. 1917.	*Akron, O.*	Dana 26
Ferriss, Henry Stark, A.B. 1918.	*Madison, N. J.*	Gnt. 2A
Fildew, Stanley Lyon, A.B. (*Univ. of Michigan*) 1917.	*Pontiac, Mich.*	Drayton 18
Fooshee, George Malcolm, A.B. (*Univ. of the South*) 1918.	*Dayton, Tenn.*	D. 37
French, Stuyvesant Le Roy, A.B. 1916.	*Tuxedo Park, N. Y.*	Beck 5
Fridlund, Hilmer Maurice, A.B. (*Grinnell Coll.*) 1918.	*Sioux City, Ia.*	40 Kirkland St.
Fritz, George Thompson, LITT.B. (*Princeton Univ.*) 1916.	*Philadelphia, Pa.*	99 Brattle St.
Frost, Franklin Blaine, PH.B. (*Brown Univ.*) 1915.	*Providence, R. I.*	Fairfax 511
Fuller, William Eddy, A.B. 1919 (1918).	*Fall River,*	21 Chauncy St.
Furness, George Abbot, A.B. 1918.	*Brookline,*	Sd. A14
Geary, Donald D. A.B. (*Yale Univ.*) 1916.	*E. Orange, N. J.*	44 Brattle St.
Grady, Maurice William, A.B. 1919.	*Milford,*	W. 8
Graham, Donald Goodnow, S.B. (*Coe Coll.*) 1916.	*Cedar Rapids, Ia.*	68 Katherine R'd, Watertown
Gray, Melville Aloysius, A.B. (*Lake Forest Coll.*) 1916.	*Joliet, Ill.*	120 Mt. Auburn St.
Green, Lawrence Elmer, A.B. 1918.	*Omaha, Neb.*	16 Ash St.
Gudeman, Richard M. A.B. 1919 (1918).	*Chicago, Ill.*	Dunster 20
Hadley, Morris, A.B. (*Yale Univ.*) 1916.	*Cambridge,*	985 Charles River R'd
Halsted, Jess, A.B. (*Swarthmore Coll.*) 1918.	*Sheboygan, Wis.*	50 Boylston St.

Hammett, Benjamin, A.B. (*Yale Univ.*) 1918.	*Santa Barbara, Cal.*	60 Brattle St.
Harrigan, Edward Joseph, A.B. (*Holy Cross Coll.*) 1918.	*Portland, Me.*	474 Broadway
Hatcher, James Madden, A.B. (*Univ. of Georgia*) 1918.	*Columbus, Ga.*	1716 Cambridge St.
Hauptman, Jacob, (*New York Univ.*), (*Harvard Univ.*)†	*Newark, N. J.*	Westmorly 103
Hawkins, David Robert, LITT.B. (*Princeton Univ.*) 1914, A.M. (*ibid.*) 1915.	*Kansas City, Mo.*	Winthrop 30
Hawkins, Herbert Henry, A.B. 1918.	*Jefferson, Pa.*	83 Brattle St.
Hayes, Edward Bean, A.B. (*Univ. of Illinois*) 1918.	*Urbana, Ill.*	102 Trowbridge St.
Healy, Frank Dale, (*Pomona Coll.*)†	*Cambridge,*	91 Washington Ave.
Heaphy, William Augustus, A.B. (*Holy Cross Coll.*) 1916.	*Lee,*	67 Mt. Vernon St.
Henry, Charles, A.B. (*Wofford Coll.*) 1917.	*Spartanburg, S. C.*	1734 Cambridge St.
Herbert, Fred Bross, A.B. (*Northwestern Univ.*) 1917.	*Murphysboro, Ill.*	7½ Centre St.
Herold, Matthew Gering, A.B. (*Univ. of Nebraska*) 1916.	*Plattsmouth, Neb.*	2 Holyoke St.
Hettleman, William, A.B. 1919.	*Baltimore, Md.*	D. 4
Hopkins, John Jay, A.B. (*Univ. of California*) 1915.	*Boston,*	6 Moss Hill R'd, Boston
Huang, Hua, A.B. (*Dartmouth Coll.*) 1918.	*Shanghai, China,*	66 Wendell St.
Hudson, David Ernest, A.B. (*Univ. of Missouri*) 1915.	*Montgomery City, Mo.*	94 Prescott St.
Hurley, Joseph James, A.B. (*Boston College*) 1916.	*Roxbury,*	2 Fairland St., Rox.
Israel, Myer, A.B. 1918.	*Dorchester,*	9 Fowler St., Dor.
Jenckes, Thomas Allen, Jr. A.B. 1913.	*Providence, R. I.*	88 Prospect St., Providence, R.I.
Johnson, Kenneth Clark, A.B. (*Yale Univ.*) 1915.	*Cambridge,*	20A Prescott St.
Johnston, Oswald Leon, S.B. (*Univ. of Virginia*) 1917, S.M. (*ibid.*)1917.	*Bronxville, N. Y.*	1105 Mass. Ave.
Joly, Cyril Matthew, A.B. (*Colby Coll.*) 1916.	*Waterville, Me.*	10 Oxford St.

† Admitted on three years' college work because of military service.

Kenefick, Daniel Joseph, Jr. *Buffalo, N. Y.* 60 Brattle St.
A.B. 1917.

Kingsley, Chester Ward, *Kingston, N. Y.* 1572 Mass. Ave.
E.E. (*Lehigh Univ.*) 1917.

Kline, Robert Everett, Jr. *Dayton, O.* 331 Harvard St.
A.B. (*Otterbein Coll.*) 1918.

Knapp, Farwell, *Hartford, Conn.* 44 Brattle St.
A.B. (*Yale Univ.*) 1916.

Knott, Sydney Tucker, *Jamaica Plain,* 20 Alveston St., Jam. Pl.
A.B. 1916.

Knotts, Howard Clayton, *Springfield, Ill.* 99 Brattle St.
A.B. (*Knox Coll.*) 1916.

Knowlton, Hugh, *Cambridge,* 984 Charles River R'd
A.B. (*Yale Univ.*) 1914.

Konowitz, Mordecai, *New York, N. Y.* 52 Irving St.
A.B. (*College of the City of New York*) 1918.

Kutz, Isaac Henry, *Syracuse, N. Y.* 5 De Wolfe St.
A.B. 1919.

Levine, Morris Louis, *Pittston, Pa.* D. 31
A.B. 1918.

Lindau, Alfred Milton, *Greensboro, N. C.* P. 68
A.B. (*Univ. of North Carolina*) 1917, A.M. (*Harvard Univ.*) 1918.

Lindsley, Ogden Richardson, *Pawtucket, R. I.* W. H. 47
PH.B. (*Brown Univ.*) 1918.

Little, Fred Albert, *Prairie City, Ia.* W. H. 42
A.B. (*Grinnell Coll.*) 1916.

Lloyd-Smith, Wilton, *New York, N. Y.* 3 Louisburg Sq., Boston
A.B. (*Princeton Univ.*) 1916.

Lombard, Lawrence Manuel, *Winchester,* 9 Linden St.
A.B. 1917.

Lund, Fred Bates, Jr. *Boston,* 529 Beacon St., Boston
A.B. 1918.

MacAllister, Ray Earl, *Oconto, Wis.* 120 Mt. Auburn St.
A.B. (*Lake Forest Coll.*) 1915.

McCarty, John Aloysius, *Waltham,* 89 Grant St., Waltham
A.B. (*Boston Coll.*) 1917.

McCloy, John Snader, *Philadelphia, Pa.* G. 24
A.B. (*Amherst Coll.*) 1916.

McCurdy, William Edward, *Cambridge,* P. S. A13
A.B. 1916.

McGrath, Henry Chester, *Scranton, Pa.* P. 51
A.B. (*St. Thomas Coll.*) 1916, A.M. (*Catholic Univ. of America*) 1917.

McKenzie, Charles Russell, *No. Sydney, Nova Scotia,* 1648 Mass. Ave.
A.B. (*McGill Univ.*) 1916.

McLachlan, James Douglas, *Los Angeles, Cal.* 24 Shepard St.
A.B. (*Leland Stanford Jr. Univ.*) 1917.

Mahaffey, Elery, A.B. (*De Pauw Univ.*) 1918.	*Johnstown, Pa.*	33 Kirkland St.
Markle, Harry Carl, A.B. (*Pennsylvania State Coll.*) 1918.	*Pittsburgh, Pa.*	Westmorly 103
Marks, Donald, A.B. (*Univ. of Rochester*) 1918.	*Rochester, N. Y.*	1716 Cambridge St.
Massie, Joel White, A.B. (*Princeton Univ.*) 1916.	*Montgomery, Ala.*	Drayton 4
Merryman, Lewis Carl, A.B. (*Johns Hopkins Univ.*) 1918.	*Towson, Md.*	44 Kirkland St.
Miller, Sidney Trowbridge, Jr. A.B. (*Yale Univ.*) 1916.	*Detroit, Mich.*	44 Brattle St.
Milligan, Frederick Eugene, A.B. (*Westminster Coll.*) 1914, A.M. (*Harvard Univ.*) 1918.	*Pittsburgh, Pa.*	16 Ireson Ave., Lynn
Morse, Hastings Seth, A.B. 1916.	*New York, N. Y.*	12 Appian Way
Morton, Marcus, Jr. A.B. (*Yale Univ.*) 1916.	*Newtonville,*	44 Brattle St.
Moses, Walter Harper, A.B. 1918.	*New Orleans, La.*	1750 Cambridge St.
Mulling, Arthur Lee, A.B. (*Mercer Univ.*) 1915.	*Macon, Ga.*	49 Wendell St.
Munroe, Clifton Irving, A.B. (*Brown Univ.*) 1918.	*Providence, R. I.*	117 Trowbridge St.
Munroe, Robert, 3d, A.B. (*Amherst Coll.*) 1917.	*Pittsburgh, Pa.*	11 Story St.
Niles, Edward Abbe, A.B. (*Trinity Coll.*) 1916.	*Washington, D. C.*	10 Oxford St.
Ogilvie, Geoffrey Airlie, PH.B. (*Hamilton Coll.*) 1916.	*Oscawana-on-Hudson, N. Y.*	Winthrop 26
Penney, Charles Patterson, A.B. (*Yale Univ.*) 1917.	*Buffalo, N. Y.*	W. H. 28
Pillsbury, Edwin Sprague, A.B. (*Univ. of California*) 1918.	*Berkeley, Cal.*	W. H. 45
Pinney, Edward Stevenson, A.B. (*Yale Univ.*) 1917.	*Scarsdale, N. Y.*	W. H. 43
Plunkett, William Clement, A.B. 1918.	*Cambridge,*	P. 50
Plyler, John Laney, A.B. (*Furman Univ.*) 1913.	*Greenville, S. C.*	10 Oxford St.
Pollack, Benjamin Fisher, A.B. 1919.	*Dorchester,*	35 Elmhurst St., Dor.
Powel, Samuel Franklin, Jr. A.B. (*Maryville Coll.*) 1915.	*New York, N. Y.*	40 Kirkland St.
Powers, Horace Henry, PH.B. (*Univ. of Vermont*) 1917.	*Morrisville, Vt.*	65 Mt. Auburn St.

Pruyn, Erving, A.B. 1918.	*Mount Kisco, N. Y.*	Hampden 42
Quillian, Henry Milton, Jr. S.B. (*Emory Coll.*) 1913.	*Atlanta, Ga.*	W. H. 20
Rand, Robert Crockett, A.B. 1920.	*Rye, N. Y.*	1324 Mass. Ave.
Rand, William, Jr. A.B. 1917.	*Rye, N. Y.*	10 Appian Way
Rapoport, Julius Martin, A.B. (*Lehigh Univ.*) 1917.	*Allentown, Pa.*	45 Winthrop St.
Raymond, John Marshall, Jr. A.B. (*Princeton Univ.*) 1916.	*Salem,*	438 Lafayette St., Salem
Reed, Arthur Minot, A.B. 1916.	*Cambridge,*	452 Broadway
Remington, John Warner, A.B. (*Univ. of Rochester*) 1917.	*Rochester, N. Y.*	W. H. 45
Rinehart, Clement Castner, A.B. (*Yale Univ.*) 1916.	*Jacksonville, Fla.*	44 Brattle St.
Robinson, Lucius Franklin, Jr. A.B. (*Yale Univ.*) 1918.	*Hartford, Conn.*	60 Brattle St.
Roche, Francis Joseph, A.B. (*Boston Coll.*) 1916.	*Cambridge,*	94 Amory St.
Rowell, George Barker, A.B. (*Dartmouth Coll.*) 1918.	*Orleans, Vt.*	5 Newport R'd
Rudman, Maurice Aaron, A.B. 1918.	*Boston,*	Craigie 205
Rush, Roy Leslie, A.B. (*Univ. of Illinois*) 1916.	*Cambridge,*	51 Brattle St.
Sarachan, Goodman Alexander, A.B. (*Univ. of Rochester*) 1918.	*Rochester, N. Y.*	22 Mt. Auburn St.
Sayre, Arthur Alan, A.B. 1917.	*Athens, O.*	20 Langdon St.
Scheetz, Francis Harley, A.B. (*Cornell Univ.*) 1915, S.B. (*ibid.*) 1916.	*Norristown, Pa.*	1345 Mass. Ave.
Scheier, Herbert Henry, A.B. 1917.	*Milwaukee, Wis.*	52 Plympton St.
Schwabacher, Wolfgang Simon, A.B. (*Princeton Univ.*) 1918.	*Newark, N. J.*	Gnt. 1
Sears, Samuel Powers, (*Harvard Univ.*)†	*E. Brewster,*	E. Brewster
Seiler, Lynn Franklin, A.B. (*Dartmouth Coll.*) 1918.	*Jamestown, No. Dak.*	W. H. 27
Shattuck, Mayo Adams, A.B. 1919.	*Columbus, O.*	J. S. c21

† Admitted on three years' college work because of military service.

Shreve, Charles Upton, 3d, A.B. 1919.	*Detroit, Mich.*	Wadsworth 13
Siddall, Roger Beard, A.B. (*Oberlin Coll.*) 1918.	*E. Cleveland, O.*	C't 27
Slade, George Paul, A.B. 1917.	*Providence, R. I.*	Winthrop 5
Smith, Chard Powers, A.B. (*Yale Univ.*) 1916.	*Watertown, N. Y.*	48 Brattle St.
Smith, Maurice, A.B. 1919.	*Pittsburgh, Pa.*	Dunster 42
Snodgrass, David Ellington, A.B. 1917.	*San Francisco, Cal.*	W. H. 10
Snow, William Townsend, A.B. 1918.	*Boston,*	117 Bay State R'd, Boston
Spiegelberg, George Alfred, A.B. (*Cornell Univ.*) 1918.	*New York, N. Y.*	Winthrop 1
Spotts, Frederick Hiram, A.B. (*Lafayette Coll.*) 1914.	*Williamsport, Pa.*	38 Quincy St.
Stapleton, Fielding Peery, A.B. (*Washington Univ.*) 1919.	*Albany, Mo.*	16 Prescott St.
Strauch, Benjamin, A.B. 1917 (1918).	*Memphis, Tenn.*	7 Story St.
Swatland, Donald Clinton, A.B. (*Princeton Univ.*) 1916.	*Newark, N. J.*	W. H. 42
Tallman, William Bestor, A.B. (*Univ. of Michigan*) 1911.	*Osceola, Ia.*	S. 16
Thomas, Leo Aaron, B.C.S. (*New York Univ.*) 1917.	*Brooklyn, N. Y.*	D. 42
Tooze, Lamar, A.B. (*Univ. of Oregon*) 1916.	*Salem, Ore.*	65 Sacramento St.
Vail, Donald Bain, A.B. (*Cornell Univ.*) 1917.	*Ridgewood, N. J.*	Apley 1
Van Bergh, Joseph Alvin, A.B. 1919.	*New York, N. Y.*	Dunster 20
Van Slyck, George Whitfield, A.B. (*Williams Coll.*) 1915.	*Providence, R. I.*	12 Appian Way
Vigeant, Napoleon Joseph, A.B. (*Boston College*) 1917.	*Lowell,*	48 Riverside St., Lowell
Vogel, John Charles, A.B. (*Univ. of Missouri*) 1916.	*St. Louis, Mo.*	3½ Wendell St.
Walsh, Lauriston, A.B. (*Yale Univ.*) 1916.	*Corning, N. Y.*	Winthrop 1
Wells, William Calvin, A.B. (*Washington and Lee Univ.*) 1917.	*Wilmington, N. C.*	10 Sumner R'd
West, Roger Hawes, A.B. (*Univ. of Georgia*) 1918.	*Thomson, Ga.*	42 Kirkland St.

Willard, Daniel, Jr. A.B. (*Yale Univ.*) 1916.	*Baltimore, Md.*	44 Brattle St.
Wise, Henry, A.B. 1918.	*Boston,*	11 James St., Boston
Wise, Robert King, A.B. (*Newberry Coll.*) 1914.	*Prosperity, S. C.*	10 Oxford St.
Wolcott, Samuel Wadsworth, (*Williams Coll.*)†	*Boston,*	8 West Hill Pl., Boston
Wolfe, Charles Abraham, A.B. (*Lehigh Univ.*) 1915.	*Allentown, Pa.*	102 Trowbridge St.
Woods, Thomas Cochrane, A.B. (*Yale Univ.*) 1918.	*Lincoln, Neb.*	5 Linnaean St.
Woodworth, Paul Louis, A.B. (*Bowdoin Coll.*) 1918.	*Fairfield, Me.*	P. 54
Yerrall, William Wood, A.B. (*Amherst Coll.*) 1918.	*Springfield,*	47 Wendell St.
Zukoski, Charles Frederick, Jr. A.B. 1919.	*St. Louis, Mo.*	39 Holyoke St.

Second Year

Adams, Faneuil, A.B. 1919.	*Cambridge,*	3 Craigie Circle
Albert, Charles Ross, A.B. (*Williams Coll.*) 1919.	*Pittsfield,*	P. 17
Allott, Roscoe Parkin, A.B. (*Mt. Union Coll.*) 1919.	*Alliance, O.*	P. 20
Alyea, Ethan Davidson, A.B. (*Princeton Univ.*) 1916, A.M. (*ibid.*) 1917.	*Clifton, N. J.*	7 Shepard St.
Amen, John Harlan, A.B. (*Princeton Univ.*) 1919.	*Exeter, N. H.*	888 Mass. Ave.
Antes, Herbert Pullen, A.B. (*Univ. of Wisconsin*) 1917.	*Des Moines, Ia.*	1010 Mass. Ave.
Austin, Cyrus Bashford, Jr. A.B. (*Ohio Wesleyan Univ.*) 1917.	*Delaware, O.*	H'ke 12
Averbeck, Maximilian Justus, Jr. A.B. (*Princeton Univ.*) 1917.	*New York, N. Y.*	Winthrop 11
Babbitt, Theodore, A.B. (*Yale Univ.*) 1918.	*New York, N. Y.*	60 Brattle St.
Baer, Edwin Ben, A.B. (*Univ. of Wisconsin*) 1919.	*St. Paul, Minn.*	474 Broadway
Baker, Geoffrey, A.B. 1920.	*Yakima, Wash.*	Little 32
Barclay, George Carey, A.B. 1919.	*New York, N. Y.*	60 Brattle St.

† Admitted on three years' college work because of military service.

Barrows, Walter Adelbert, A.B. (*Dartmouth Coll.*) 1917.	*New London, Conn.*	6 Shepard St.
Barthold, William Gregory, A.B. (*Lehigh Univ.*) 1918.	*Bethlehem, Pa.*	16 Linnaean St.
Beach, Julius Eugene, S.B. (*Iowa State Coll.*) 1917.	*Meridian, Ida.*	P. 64
Beebe, James Lyndon, A.B. (*Fairmount Coll.*) 1917.	*Wichita, Kan.*	269 Huron Ave.
Beilenson, Lawrence Wellman, A.B. 1920.	*Helena, Ark.*	Beck 22
Bell, Herbert Haughton, A.B. 1917.	*Cincinnati, O.*	241 Upland R'd
Bement, Douglas, A.B. (*Yale Univ.*) 1919.	*Colebrook, Conn.*	120 Mt. Auburn St.
Benjamin, Robert Morris, A.B. 1917.	*New York, N. Y.*	Winthrop 10
Bering, Norman Joseph, A.B. (*Univ. of Texas*) 1919.	*Houston, Texas,*	Claverly 57
Berlack, Harris, S.B. 1920.	*Jacksonville, Fla.*	Dana 32
Biggs, John, Jr. LITT.B. (*Princeton Univ.*) 1918.	*Wilmington, Del.*	19 Hilliard St.
Bixler, Kenneth Merry, PH.B. (*Lafayette Coll.*) 1917.	*Easton, Pa.*	H'ke 12
Black, Hoke Barrymoore, A.B. (*Univ. of North Carolina*) 1916.	*Greenville, S. C.*	W. H. 8
Black, Thomas Francis, Jr. A.B. (*Brown Univ.*) 1919.	*Providence, R. I.*	W. H. 3
Black, William Thompson, 2d, A.B. (*Princeton Univ.*) 1917.	*Delhi, N. Y.*	31 Holyoke St.
Bodfish, Robert Ware, A.B. (*Clark Coll.*) 1917.	*Palmer,*	117 Trowbridge St.
Bodovitz, Volley J. A.B. (*Oklahoma Univ.*) 1919.	*Ardmore, Okla.*	P. 44
Booher, Howard, A.B. (*Ohio Wesleyan Univ.*) 1918.	*Moundsville, W. Va.*	1648 Mass. Ave.
Boulton, Howard Carpenter, S.B. (*Dartmouth Coll.*) 1919.	*Spencer,*	12 Oxford St.
Bowden, James Richard, A.B. (*Univ. of Georgia*) 1918.	*Thomson, Ga.*	375 Harvard St.
Bowman, Samuel Andrew, A.B. (*Princeton Univ.*) 1916.	*Springfield, O.*	W. H. 24
Bowser, Francis Kinsey, A.B. (*Indiana Univ.*) 1917.	*Warsaw, Ind.*	51 Oxford St.
Boyd, Hugh Sloan, S.B. 1917.	*Newtonville,*	266 Nevada St., Newtonville

Brady, Francis James, *Providence, R. I.* 117 Trowbridge St.
A.B. (*Brown Univ.*) 1916, A.M. (*ibid.*) 1919.

Brown, John Knox Archibald, *Whitinsville,* 378 Harvard St.
A.B. (*Amherst Coll.*) 1919.

Brownell, George Abbott, *New York, N. Y.* 60 Brattle St.
A.B. 1919 (1918), A.M. 1920.

Burleigh, Lewis Albert, Jr. *Augusta, Me.* 76 Oxford St.
A.B. (*Bowdoin Coll.*) 1919.

Butler, Chester Lyle, *Grafton, Vt.* 6 Shepard St.
A.B. (*Colgate Univ.*) 1917.

Butler, Francis David, *St. Paul, Minn.* W. H. 57
LITT.B. (*Princeton Univ.*) 1919.

Cabell, Henry Failing, *Portland, Ore.* Drayton 12
A.B. (*Univ. of Virginia*) 1917.

Cabot, Henry Bromfield, Jr. *Brookline,* 1324 Mass. Ave.
A.B. 1917.

Cañavan, John Aloysius, *E. Boston,* 32 Neptune R'd, E. Boston
A.B. (*Boston College*) 1918.

Cannon, Peter Leo, *Providence, R. I.* 61 Oxford St.
A.B. (*Brown Univ.*) 1918.

Carlisle, Woodson Studebaker, *South Bend, Ind.* W. H. 48
A.B. (*Yale Univ.*) 1919.

Carpenter, Park, *Northfield, Minn.* 23 Bellevue Ave.
A.B. (*Carleton Coll.*) 1913, A.M. (*Harvard Univ.*) 1917.

Carter, Benjamin Estes, *Texarkana, Ark.* P. 71
A.B. 1916.

Castelloe, Allen Thurman, *Aulander, N. C.* 16 Wendell St.
A.B. (*Univ. of North Carolina*) 1916.

Chambers, Frank, *Boonville, Mo.* 69 Oxford St.
A.B.(*Univ. of Missouri*) 1914.

Chaney, Edwin Hall, *Washington, D. C.* 60 Kirkland St.
A.B. (*Oberlin Coll.*) 1919.

Chanler, William Chamberlain, *New York, N. Y.* 1324 Mass. Ave.
A.B. 1919.

Cheney, Jerome Kent, *Syracuse, N. Y.* 34 Dunster St.
A.B. (*Colgate Univ.*) 1919.

Chrétien, Alfred, *Biddeford, Me.* 837 Moody St., Lowell
A.B. (*St. Anselm's Coll.*) 1919.

Churchill, Alvord Barnes, *Hartford, Conn.* 858 Albany St., Rox.
A.B. (*Trinity Coll.*) 1916.

Clapp, Roger Tillinghast, *Providence, R. I.* W. H. 1
A.B. (*Brown Univ.*) 1919.

Cleveland, James Harlan, *Cambridge,* 56 Fayerweather St.
A.B. (*Columbia Univ.*) 1917.

Clifford, Austin Vincent, *Indianapolis, Ind.* 13 Waterhouse St.
A.B. (*Butler Coll.*) 1917.

Cole, Howard Ware, A.B. (*Dartmouth Coll.*) 1919.	*Salem,*	12 Oxford St.
Coleman, Leighton Hammond, A.B. (*Williams Coll.*) 1919.	*New York, N. Y.*	985 Charles River R'd
Colton, Arthur Norbert, A.B. 1916.	*Lynn,*	69 Oxford St.
Conley, Elmo Hanford, A.B. (*Pomona Coll.*) 1917.	*Ontario, Cal.*	96 Prescott St.
Connolly, Harold William, A.B. 1919.	*Dorchester,*	7 Fenno Pl., Dor.
Coolidge, Charles Allerton, Jr. A.B. 1917.	*Boston,*	1 Plympton St.
Costello, John Augustine, A.B. (*Holy Cross Coll.*) 1919.	*Lawrence,*	153 Prospect St., Lawrence
Coudert, Frederick René, Jr. A.B. (*Columbia Univ.*) 1918.	*New York, N. Y.*	Dunster 26
Coulter, Roger Brooke, A.B. (*Williams Coll.*) 1918.	*Sandy Springs, Md.*	11 Frisbie Pl.
Crawford, Leo Calvin, A.B. (*Miami Univ.*) 1919.	*Greenville, O.*	C't 33
Cristy, Edward Ingersoll, PH.B. (*Brown Univ.*) 1916.	*Cambridge,*	51 Oxford St.
Cross, Hollis Ankeny, A.B. (*Univ. of Minnesota*) 1917.	*Minneapolis, Minn.*	6 Story St.
Crossman, Edgar Gibson, A.B. (*Yale Univ.*) 1917.	*Manchester, N. H.*	W. H. 58
Crouse, Rush Floyd, A.B. (*Univ. of North Carolina*) 1916.	*Sparta, N. C.*	16 Wendell St.
Cutler, Robert, A.B. 1916.	*Brookline,*	1324 Mass. Ave.
Dana, William Bristol, A.B. (*Yale Univ.*) 1918.	*New Haven, Conn.*	60 Brattle St.
Davis, David, A.B. 1918.	*Pueblo, Colo.*	W. 38
Davis, Jeff, A.B. (*Univ. of Arkansas*) 1919.	*Little Rock, Ark.*	1590 Mass. Ave.
DeFerie, John Andrew, A.B. (*Pennsylvania State Coll.*) 1917.	*Tyrone, Pa.*	10 Oxford St.
DeNomme, Arthur John, PH.B. (*Brown Univ.*) 1917.	*Arctic, R. I.*	12 Oxford St.
Denton, Winfield Kirkpatrick, A.B. (*DePauw Univ.*) 1919.	*Evansville, Ind.*	51 Oxford St.
Dexter, William, A.B. 1919.	*Boston,*	6 Story St.
Dinkelspiel, Lloyd William, A.B. (*Leland Stanford Jr. Univ.*) 1920.	*San Francisco, Cal.*	474 Broadway

Doherty, Louis Whittier, A.B. (*Bowdoin Coll.*) 1919.	*Springfield,*	76 Oxford St.
Draper, Miles Hall, A.B. (*Carleton Coll.*) 1919.	*Wells, Minn.*	96 Prescott St.
Dry, Morris Ensley, A.B. (*Univ. of Missouri*) 1918, A.M. (*ibid.*) 1920.	*Mexico, Mo.*	69 Oxford St.
Duncan, Robert Reginald. A.B. (*Johns Hopkins Univ.*) 1918.	*Cockeysville, Md.*	111 Hammond St.
Dunlap, Robert Henry, PH.B. (*Univ. of Chicago*) 1917.	*Kankakee, Ill.*	8 Craigie Circle
Dunmire, Harry Sanford, A.B. (*Washington and Jefferson Coll.*) 1917.	*New Alexandria, Pa.*	117 Trowbridge St.
Dunn, Thomas Phillips, S.B. (*Univ. of Chicago*)1919.	*Erie, Pa.*	P. 88
Eastham, James Saville, A.B. (*Brown Univ.*) 1919.	*Methuen,*	W. H. 5
Eden, Charles Henry, (*Brown Univ.*)†	*Edgewood, R. I.*	61 Oxford St.
Edmiston, John Joseph, A.B. (*Ohio State Univ.*) 1919.	*Columbus, O.*	W. H. 51
Edmunds, William Henry, A.B. (*Middlebury Coll.*) 1917.	*Bristol, Vt.*	67 Oxford St.
Elliott, Arthur,†	*Fargo, No. Dak.*	1113 Washington St., W. Newton
Emison, John Rabb, A.B. (*DePauw Univ.*) 1919.	*Vincennes, Ind.*	74 Oxford St.
Evarts, Jeremiah Maxwell, A.B. (*Yale Univ.*) 1917.	*Windsor, Vt.*	26 Walker St.
Falk, Stanley Geismer, A.B. 1919.	*Buffalo, N. Y.*	W. 38
Fauvre, Irving Mans, S.B. (*Univ. of Pennsylvania*) 1919.	*Indianapolis, Ind.*	74 Oxford St.
Fay, William Miller, A.B. (*Brown Univ.*) 1918.	*Franklinville, N. Y.*	61 Oxford St.
Feigenbaum, B. Joseph,†	*San Francisco, Cal.*	W. H. 11
Fisher, Horner Charles, A.B. (*Washington and Lee Univ.*) 1916, A.M. (*ibid.*) 1917.	*New York, N. Y.*	10 Sumner R'd
Fleck, Harold Johnson, A.B. (*Grinnell Coll.*) 1919.	*Newton, Ia.*	10 Sacramento St.
Franken, James Edwin, A.B. (*State Univ. of Iowa*) 1918.	*Sigourney, Ia.*	P. 58
Furber, Edward Parker, A.B. 1918.	*Concord,*	W. H. 34

† Admitted on three years' college work because of military service.

Gaffney, Bernard Donald, A.B. (*Yale Univ.*) 1919.	*New Britain, Conn.*	Winthrop 14
Gale, Alfred Warren, A.B. (*Williams Coll.*) 1914.	*Troy, N. Y.*	48 Brattle St.
Gambrell, Enoch Smythe, A.B. (*Univ. of South Carolina*) 1915.	*Belton, S. C.*	D. 23
Gammon, Landon Haynes, Jr. A.B. (*Univ. of Virginia*) 1918.	*Bristol, Tenn.*	P. 42
Gangestad, Roy Sylvester, A.B. (*Leland Stanford Jr. Univ.*) 1918.	*Los Angeles, Cal.*	24 Shepard St.
Gardner, Alfred, A.B. 1919 (1918).	*Cambridge,*	2 Newport R'd
Gardner, Addison Leman, Jr. A.B. 1917.	*Oak Park, Ill.*	Winthrop 29
Garrison, Lloyd Kirkham, A.B. 1919.	*New York, N. Y.*	10 Appian Way
Garwood, Wilmer St. John, A.B. (*Georgetown Univ.*) 1917.	*Houston, Tex.*	Claverly 57
Gibboney, David Clarence, Jr. LITT.B. (*Princeton Univ.*) 1919.	*Philadelphia, Pa.*	1200 Mass. Ave.
Gillette, Alfred Adams, A.B. (*Princeton Univ.*) 1918.	*Rome, N. Y.*	P. 43
Glikbarg, Abner Sam, A.B. (*Leland Stanford Jr. Univ.*) 1919.	*Suisun, Cal.*	474 Broadway
Goehring, Raymond Russell, A.B. (*Wittenberg Coll.*) 1916.	*Zelienople, Pa.*	94 Prescott St.
Gordon, Louis Judah, A.B. 1919.	*Springfield,*	P. 72
Greene, Thomas Harold, A.B. 1919.	*Boston,*	T. 46
Guiher, James Morford, A.B. (*West Virginia Univ.*) 1920.	*Smithfield, Pa.*	35 Langdon St.
Guild, Henry Rice, A.B. 1917.	*Boston,*	2 Holyoke Pl.
Hare, Robert Forster, PH.B. (*Lafayette Coll.*) 1918.	*Altoona, Pa.*	472 Broadway
Harmon, Francis Stuart, A.B. (*Univ. of Virginia*) 1916, A.M. (*ibid.*) 1917.	*Poplarville, Miss.*	29 Mellen St.
Harper, Raymond, A.B. (*Univ. of Paris*) 1916.	*Paris, France,*	Winthrop 18
Harrington, John, A.B. (*Univ. of Colo.*) 1919.	*Cheyenne, Wyo.*	467 Broadway
Hebel, Edmond Wendell, A.B. (*William and Vashti Coll.*) 1917.	*Aledo, Ill.*	1578 Cambridge St.
Heer, Clifford Carpenter, A.B. (*Grinnell Coll.*) 1913.	*Des Moines, Ia.*	16 Prescott St.

Henry, Charles Vincent, Jr. A.B. (*Yale Univ.*) 1919.	*Lebanon, Pa.*	W. H. 48
Herzog, Solomon Alexander, A.B. (*Univ. of Washington*) 1916.	*South Bend, Ind.*	93 Kirkland St.
Heslip, Jesse Solomon, A.B. (*Howard Univ.*) 1917.	*Toledo, O.*	1556 Cambridge St.
Heuston, Alfred Newman, A.B. (*Univ. of Wisconsin*) 1919.	*Tacoma, Wash.*	W. H. 7
Hicks, Hamilton, (*Princeton Univ.*)†	*Grantwood, N. J.*	371 Harvard St.
Hilliard, Robert John, A.B. (*Georgetown Univ.*) 1918, A.M. (*ibid.*) 1919.	*Chicago, Ill.*	442 Broadway
Hoge, Fulton Wright, A.B. (*Washington and Lee Univ.*) 1918.	*Frankfort, Ky.*	W. H. 21
Hopkins, John Blauvelt, A.B. 1919.	*Wellesley Hills,*	Woodlawn Ave., Wellesley Hills
Horovitz, Samuel Bertram, A.B. 1919 (1920).	*Wakefield,*	P. 18
Houston, Charles Hamilton, A.B. (*Amherst Coll.*) 1915.	*Washington, D. C.*	1556 Cambridge St.
Hubbard, Griffith Evans, S.B. 1914.	*London, England,*	Winthrop 18
Hyman, Joseph Leo, A.B. (*Univ. of California*) 1919.	*San Francisco, Cal.*	8 Wendell St.
Ireland, Thomas Saxton, A.B. (*Princeton Univ.*) 1918.	*Denver, Colo.*	Winthrop 8
Jacobsen, Sophus Chris, A.B. (*Iowa State Teachers' Coll.*) 1917.	*Coulter, Ia.*	P. 26
James, Paul Gershom, A.B. (*Iowa State Teachers' Coll.*) 1918.	*Guttenberg, Ia.*	11 Mifflin Pl.
Jaureguy, Nicholas, A.B. (*Univ. of Oregon*) 1917.	*Tacoma, Wash.*	40 Kirkland St.
Jelke, Ferdinand, 3d, LITT.B. (*Princeton Univ.*) 1919.	*New York, N. Y.*	888 Mass. Ave.
Joffe, Louis, S.B. (*College of the City of New York*) 1917.	*New York, N. Y.*	W. 53
Johnson, Bryan Gautier, A.B. (*Univ. of Utah*) 1919.	*Green River, Wyo.*	41 Wendell St.
King, Austin Avery, S.B. (*Trinity Coll., Conn.*) 1919.	*Norwich, Conn.*	P. 54
Kirkpatrick, Harry Louis, A.B. (*Univ. of Illinois*) 1919.	*Des Moines, Ia.*	1746 Cambridge St.
Kum, King-seen, A.B. 1919.	*Shanghai, China,*	120 Mt. Auburn St.

† Admitted on three years' college work because of military service.

Langs, John William, *Port Huron, Mich.* 14 Oxford St.
A.B. (*Univ. of Michigan*) 1917.

Lanpher, Edgar Jewett, *Glen Ridge, N. J.* W. H. 3
A.B. (*Brown Univ.*) 1919.

Larrabee, Charles Rollin, *Chicago, Ill.* Randolph 2
A.B. 1919.

LeCam, Edward James, *Lowell,* 30 Haines Ave., Lowell
A.B. (*Boston Coll.*) 1919.

Lemle, Louis George, *New Orleans, La.* 42 Kirkland St.
A.B. (*Tulane Univ.*) 1919.

Lenox, Samuel David, *Trenton, N. J.* 5 DeWolfe St.
A.B. (*Bucknell Univ.*) 1918.

Lepaulle, Pierre Georges, *Paris, France,* Hampden 59
LITT.B. (*Univ. of Paris*) 1913, LL.B. (*ibid.*) 1918.

Levy, Matthew Malitz, *Savannah, Ga.* 15 Sumner R'd
S.B. (*Univ. of Georgia*) 1919.

Loftus, John Joseph, Jr. *Scranton, Pa.* P. 31
A.B. (*St. John's Coll., Wash.*) 1918, A.M. (*Fordham Univ.*) 1919.

Logan, Lorens Foard, *Astoria, Ore.* 40 Kirkland St.
A.B. (*Univ. of California*) 1919.

Lyons, William Wallace, *Atlanta, Ga.* W. H. 58
A.B. (*Princeton Univ.*) 1917.

McChord, John Lisle, *Lebanon, Ky.* W. H. 21
A.B. (*Washington and Lee Univ.*) 1918.

McCoid, Paul Hulme, *Mt. Pleasant, Ia.* 19 Centre St.
(*Iowa Univ.*), (*Harvard Univ.*)†

McConaughy, Charles Wallace, *Holdrege, Neb.* W. H. 12
S.B. (*Purdue Univ.*) 1919.

McConnell, Odell Seay, *Helena, Mont.* Craigie 206
A.B. (*Yale Univ.*) 1919.

McCormack, William Francis, *Dorchester,* 141 Draper St., Dor.
A.B. (*Boston Coll.*) 1917.

McDermott, Edward Henry, *Cooperstown, No. Dak.* 1746 Cambridge St.
(*Univ. of North Dakota.*)†

MacDonald, Morgan Bowman, *Uniontown, Pa.* Craigie 206
A.B. (*Yale Univ.*) 1919.

MacGregor, Allan Barker, *Haverhill,* 46 Groveland St., Haverhill
(*Harvard Univ.*)†

McKee, Ralph Dyer, *Bellevue, Pa.* W. H. 57
LITT.B. (*Princeton Univ.*) 1919.

McLeod, George Ross, *Sydney, N. S.* 1583 Mass. Ave.
A.B. (*Dalhousie Univ.*) 1919.

McNaughton, Glen Nyren, *St. Paul, Minn.* 142 Brattle St.
A.B. (*Macalester Coll.*) 1918.

† Admitted on three years' college work because of military service.

McWhorter, Hobart Amory, A.B. (*Univ. of Alabama*) 1919.	*Gaylesville, Ala.*	W. H. 29
Madden, Wales Hendrix, A.B. (*Washington and Lee Univ.*) 1919.	*Amarillo, Tex.*	29 Mellen St.
Malarkey, Neil, A.B. (*Reed Coll.*) 1919.	*Portland, Ore.*	P. 24
Marbury, Fendall, A.B. (*Princeton Univ.*) 1919.	*Baltimore, Md.*	44 Brattle St.
Marshall, John, Jr. A.B. (*Williams Coll.*) 1916.	*Anchorage, Ky.*	Drayton 6
Mathews, John Hays, A.B. (*Univ. of California*) 1919.	*Los Angeles, Cal.*	241 Upland R'd
Matthieu, Stephen Wallace, A.B. (*Univ. of Oregon*) 1919.	*Portland, Ore.*	40 Kirkland St.
Meek, Walter McKinley, A.B. (*Grinnell Coll.*) 1919.	*Washington, Ia.*	40 Kirkland St.
Mengert, Ulric Johnson, A.B. (*Haverford Coll.*) 1916, A.M. (*Harvard Univ.*) 1917.	*Cambridge,*	P. 88
Metzner, Raymond Dewey, A.B. (*Union Coll.*) 1919.	*Glens Falls, N. Y.*	7 Ware St.
Miller, Sidney Fred, A.B. (*Univ. of Wisconsin*) 1917.	*Helena, Mont.*	378 Harvard St.
Milling, Robert Edward, Jr. A.B. (*Washington and Lee Univ.*) 1919.	*New Orleans, La.*	W. H. 2
Mitchell, George Hunt, A.B. (*Georgetown Coll., Ky.*) 1918.	*Hodgenville, Ky.*	1010 Mass. Ave.
Mitchell, Roy Leonard, A.B. (*Vanderbilt Univ.*) 1920.	*Tullahoma, Tenn.*	P. 11
Monk, Harold Jordan, A.B. (*Vanderbilt Univ.*) 1919.	*Pine Bluff, Ark.*	D. 33
Moore, Myron Alan, A.B. (*Williams Coll.*) 1917.	*Gardner,*	42 Kirkland St.
Moulton, Simon Waldo, A.B. (*Univ. of Maine*) 1918.	*Sebago Lake, Me.*	1741 Mass. Ave.
Murdock, George Peter, A.B. (*Yale Univ.*) 1919.	*Meriden, Conn.*	Craigie 206
Nelson, Asa Burton, A.B. (*Yale Univ.*) 1917.	*Derby Line, Vt.*	P. 33
Newton, Harland Bowditch, A.B. (*Boston Univ.*) 1917.	*Everett,*	92 Waverly St., Everett
Nichols, Charles Earle, Jr. A.B. (*Yale Univ.*) 1919.	*Cobleskill, N. Y.*	Winthrop 15
Noonan, John Thomas, A.B. 1919.	*Great Barrington,*	T. 5
O'Melveny, John, A.B. (*Univ. of California*) 1918.	*Los Angeles, Cal.*	Winthrop 27

Osgood, James Whitman, A.B. (*Yale Univ.*) 1916.	*Washington, D. C.*	53 Church St.
Owens, Edwin John, A.B. (*Holy Cross Coll.*) 1919.	*Lynn,*	262 Eastern Ave., Lynn
Park, Edward Cahill, A.B. 1915.	*Wollaston,*	Hillside Ave., Wollaston
Parker, Franklin Eddy, Jr. A.B. 1918.	*Bay City, Mich.*	Winthrop 23
Parlin, Charles Clarence, S.B. (*Univ. of Pennsylvania*) 1919.	*Philadelphia, Pa.*	54 Garden St.
Paul, William Brown, S.B. (*Univ. of Pittsburgh*) 1919.	*Pittsburgh, Pa.*	Winthrop 32
Peale, Franklin Vail, S.B. 1918.	*New York, N. Y.*	Drayton 8
Pell, Howland Haggerty, Jr. A.B. 1919.	*New York, N. Y.*	44 Brattle St.
Penney, Thomas, Jr. A.B. (*Yale Univ.*) 1918 (1919).	*Buffalo, N. Y.*	W. H. 28
Perkins, Benjamin Chute, A.B. 1919.	*Fitchburg,*	W. H. 34
Perkins, Fred Bartlett, A.B. (*Brown Univ.*) 1919.	*Providence, R. I.*	W. H. 1
Perkins, Lamar, A.B. (*Lincoln Univ.*) 1918.	*New York, N. Y.*	W. H. 59
Philbrick, Donald Ward, A.B. (*Bowdoin Coll.*) 1917.	*Skowhegan, Me.*	76 Oxford St.
Phillips, Charles Russell, A.B. (*Univ. of Pennsylvania*) 1919.	*Harrisburg, Pa.*	P. 80
Pierson, Warren Lee, A.B. (*Univ. of California*) 1917.	*San Pedro, Cal.*	P. 24
Place, Russell Pope, S.B. 1918.	*Brookline,*	44 Brattle St.
Platt, Franklin Newton, A.B. (*Yale Univ.*) 1918.	*New Haven, Conn.*	985 Charles River R'd
Poirier, Charles Edward, A.B. (*Laval Univ., Can.*) 1916.	*Cambridge,*	69 Mt. Vernon St.
Poulton, Ellison Alfred, A.B. (*Culver-Stockton Coll.*) 1919.	*Canton, Mo.*	P. 65
Pratt, Gerald Sibley, A.B. 1917.	*Waterville, Me.*	16 Prescott St.
Pursel, John Hagerty, PH.B. (*Lafayette Coll.*) 1919.	*Phillipsburg, N. J.*	10 Oxford St.
Quinn, Andrew Peter, A.B. (*Holy Cross Coll.*) 1916.	*Newport, R. I.*	69 Mt. Auburn St.
Radebaugh, William Herbert, PH.B. (*Univ. of Chicago*) 1919.	*Chicago, Ill.*	T. 5

Rand, Irving Henderson, A.B. (*Dartmouth Coll.*) 1918.	*Baker, Ore.*	P. 11
Rankin, John Millington, LITT.B. (*Princeton Univ.*) 1918.	*So. Charleston, O.*	Hampden 39
Richensteen, William Thomas, A.B. (*Yale Univ.*) 1917.	*Rockville Centre, L. I., N. Y.*	P. 40
Roache, John Joseph, Jr. A.B. (*Holy Cross Coll.*) 1919.	*Granville,*	474 Broadway
Robinson, William James, Jr. A.B. (*Yale Univ.*) 1918.	*Erie, Pa.*	W. H. 7
Rogers, Albert Raymond, S.B. (*Colby Coll.*) 1917.	*Waterville, Me.*	P. 49
Roose, George Adams, A.B. (*Oberlin Coll.*) 1917.	*Perrysburg, O.*	53 Oxford St.
Ross, Frank Alsworth, A.B. (*Univ. of Wisconsin*) 1919.	*Madison, Wis.*	W. H. 12
Ross, Robert Marion, A.B. (*Univ. of North Carolina*) 1917.	*Shelby, N. C.*	1590 Mass. Ave.
Rothschild, Morton Kahn, A.B. (*Johns Hopkins Univ.*) 1918.	*Baltimore, Md.*	W. 47
Rowe, John Abram, Jr. A.B. (*DePauw Univ.*) 1919.	*Bedford, Ind.*	P. 39
Russo, Anthony James, PH.B. (*Brown Univ.*) 1919.	*Brooklyn, N. Y.*	61 Oxford St.
Sargent, Willis Hubbard, A.B. (*Yale Univ.*) 1918.	*Winchester,*	W. H. 50
Schein, Ernest, A.B. 1919.	*Chicago, Ill.*	16 Ash St.
Scheinman, Benjamin Joseph, A.B. (*Univ. of Michigan*) 1919.	*Detroit, Mich.*	7 Ware St.
Schiller, Herbert Maurice, A.B. (*Univ. of Utah*) 1916.	*Salt Lake City, Utah,*	Craigie 403
Schmucker, George William, A.M. (*Catholic Univ. of America*) 1918.	*Dallas, Tex.*	1727 Cambridge St.
Schriber, Paul Dorsey, A.B. (*Dartmouth Coll.*) 1919.	*St. Paul, Minn.*	21 Wendell St.
Schubert, John, A.B. (*Yale Univ.*) 1918.	*Columbus, O.*	27 Ellsworth Ave.
Schurman, Jacob Gould, Jr. A.B. (*Cornell Univ.*) 1917.	*New York, N. Y.*	Winthrop 28
Shambaugh, Willard Robertson, A.B. (*Univ. of Michigan*) 1919.	*Fort Wayne, Ind.*	Dana 28
Sherman, Philip Francis, A.B. (*Carleton Coll.*) 1919.	*Sioux Falls, So. Dak.*	1734 Cambridge St.
Shumway, Sherman Nelson, A.B. (*Bowdoin Coll.*) 1917.	*Skowhegan, Me.*	76 Oxford St.

Siegel, Benjamin Milton, (*Univ. of Cincinnati.*)*	*Newport, Ky.*	P. 72
Simon, Isador Henry, A.B. 1919.	*Fall River,*	P. 78
Simpson, Kenneth Farrand, A.B. (*Yale Univ.*) 1917.	*New York, N. Y.*	W. H. 43
Simpson, Sidney Post, A.B. (*Knox Coll.*) 1917.	*Galesburg, Ill.*	C't 5
Sonnabend, Abraham Martin, A.B. 1917.	*Roxbury,*	28 Plympton St.
Spankie, Ralph MacDonald, A.B. (*Queen's Coll., Ontario, Can.*) 1914.	*Calgary, Alberta, Can.*	G. 16
Sprague, Floyd McEwen, A.B. (*Yale Univ.*) 1918.	*St. Joseph, Mo.*	2 Holyoke St.
Springer, Frederic Easton, LITT.B. (*Princeton Univ.*) 1918.	*Edwardsville, Ill.*	9 Forest St.
Springer, Merlin Lorain, A.B. (*Univ. of Nebraska*) 1919.	*Idaho Falls, Ida.*	1727 Cambridge St.
Stanley, Edwin Wiggin, A.B. (*Dartmouth Coll.*) 1918.	*Cambridge,*	10 Dana St.
Staples, Loring Mitchell, A.B. (*Yale Univ.*) 1919.	*Minneapolis, Minn.*	42 Kirkland St.
Steadman, Alva Edgar, A.B. (*Leland Stanford Jr. Univ.*) 1916.	*Beresford, So. Dak.*	1010 Mass. Ave.
Stockwell, Loue Eugene, PH.B. (*Brown Univ.*) 1919.	*Norwich, Conn.*	W. H. 5
Strong, Donald Adair, A.B. (*Harvard Univ.*) 1919 (1920).	*Columbia City, Ind.*	105 Gainsborough St., Boston
Sturm, Victor Andrew, A.B. (*Univ. of Nebraska*) 1914.	*Nehawka, Neb.*	2 Holyoke St.
Sullivan, Arthur Campbell, A.B. 1918 (1917).	*Lowell,*	4 Story St.
Sullivan, Dennis Edward, Jr. A.B. (*Dartmouth Coll.*) 1919.	*Westfield,*	48 Sacramento St.
Sullivan, John Patrick, S.B. (*Alabama Polytechnic Inst.*) 1919.	*Anderson, S. C.*	D. 23
Thomas, Benjamin Hilton, A.B. (*Univ. of North Carolina*) 1918.	*Rocky Mount, N. C.*	21 Sacramento St.
Thompson, Wallace Linsley, A.B. (*Knox Coll.*) 1917.	*Galesburg, Ill.*	W. H. 24
Thurber, Cleveland, A.B. (*Williams Coll.*) 1919.	*Detroit, Mich.*	985 Charles River R'd
Tilley, William Benjamin, A.B. (*College of William and Mary*) 1917.	*Norfolk, Va.*	1590 Mass. Ave.

* Has completed work for Bachelor's degree.

Turner, Mark Nathan, A.B. (*Cornell Univ.*) 1919.	*Sodus, N. Y.*	16 Linnaean St.
Turrentine, Lowell, A.B. (*Princeton Univ.*) 1917.	*Highland, N. Y.*	7 Shepard St.
Tyler, Arthur Bromley, LITT.B. (*Princeton Univ.*) 1918.	*Brookline,*	122 Pleasant St., B'kline
Vail, Herman Lansing, A.B. (*Princeton Univ.*) 1917.	*Cleveland, O.*	999 Charles River R'd
Verrill, Robinson, A.B. (*Yale Univ.*) 1918.	*Portland, Me.*	985 Charles River R'd
Voll, Bernard J. PH.B. (*Notre Dame Univ.*) 1917.	*Philadelphia, Pa.*	67 Hammond St.
Wannamaker, Thomas Marion, A.B. (*Trinity Coll., N. C.*) 1919.	*Orangeburg, S. C.*	96 Prescott St.
Wätjen, Harold Palmer, A.B. 1918.	*Pawtucket, R. I.*	35 Daniels St., Pawtucket
Welch, Robert Henry Winborne, Jr. A.B. (*Univ. of North Carolina*) 1916.	*Hertford, N. C.*	81 Garfield St.
Weston, Melville Fuller, A.B. (*Dartmouth Coll.*) 1918.	*Cambridge,*	67 Oxford St.
White, George Avery, A.B. (*Williams Coll.*) 1919.	*Worcester,*	42 Kirkland St.
White, Sibley Lanier, (*Emory Univ.*)†	*Dublin, Ga.*	1590 Mass. Ave.
Whittemore, Arthur Easterbrook, S.B. 1917.	*South Hadley Falls,*	P. 3
Wiley, Alexander, A.B. (*Yale Univ.*) 1918.	*New York, N. Y.*	Winthrop 3
Willcox, Bertram Francis, A.B. (*Cornell Univ.*) 1917.	*Ithaca, N. Y.*	Winthrop 28
Williams, Gardner, A.B. (*Columbia Univ.*) 1916.	*New York, N. Y.*	W. H. 39
Williams, Robert Hussey, A.B. (*Colby Coll.*) 1915.	*Houlton, Me.*	P. 49
Williamson, Frederick Warren, A.B. (*Leland Stanford Jr. Univ.*) 1919.	*Los Angeles, Cal.*	40 Kirkland St.
Wilson, Minter Lowther, A.B. (*Univ. of West Virginia*) 1919.	*Cairo, W. Va.*	16 Oxford St.
Wilson, Thornton, A.B. (*Univ. of California*) 1917.	*Berkeley, Cal.*	998 Charles River R'd
Winston, Frederick Schaefer, A.B. (*Williams Coll.*) 1915.	*Minneapolis, Minn.*	985 Charles River R'd
Wintersteen, John, A.B. (*Princeton Univ.*) 1919.	*Philadelphia, Pa.*	888 Mass. Ave.

† Admitted on three years' college work because of military service.

Wolf, William Henry, A.B. (*Williams Coll.*) 1919.	*Milwaukee, Wis.*	985 Charles River R'd
Wolff, Justin Vollmer, A.B. (*Tulane Univ.*) 1920.	*New Orleans, La.*	42 Kirkland St.
Woodyard, Robert Allan, A.B. (*Univ. of Washington*) 1917.	*Sunnyside, Wash.*	10 Sacramento St.
Works, Charles Enoch, A.B. (*Harvard Univ.*) 1919.	*Rockford, Ill.*	44 Brattle St.
Yont, Laurence Dickson, A.B. 1919.	*Allston,*	9 Park Vale Ave., Allston
Zuger, John Robert, A.B. (*Georgetown Univ.*) 1919.	*Duluth, Minn.*	98 Sacramento St.

FIRST YEAR

Aaron, Marcus Lester, A.B. (*Princeton Univ.*) 1920.	*Pittsburgh, Pa.*	14 Story St.
Adams, James Howard, A.B. (*DePauw Univ.*) 1919.	*Wabash, Ind.*	74 Oxford St.
Adler, Walter, A.B. and A.M. (*Brown Univ.*) 1918.	*Providence, R. I.*	P. 28
Alexander, Raymond Pace, S.B. (*Univ. of Pennsylvania*) 1920.	*Philadelphia, Pa.*	1560 Cambridge St.
Alexander, Sidney, (*Harvard Univ.*)*	*Passaic, N. J.*	H'ke 4
Allison, Andrew Jackson, A.B. (*Fisk Univ.*) 1913.	*Nashville, Tenn.*	53 Parker St.
Anderson, Carl Gustave, S.B. 1920.	*Dorchester,*	21 Raven St., Dor.
Anglin, William Arthur Ives, S.B. 1918.	*St. John, N. B.*	Sd. B32
Anspach, Marshall Reid, A.B. (*Princeton Univ.*) 1919.	*Milton, Pa.*	45 Oxford St.
Archer, Charles Gardner, A.B. (*Lincoln Univ.*) 1918.	*Norfolk, Va.*	167 Braddock P'k, Boston
Asnault, George Raymond, A.B. (*Bowdoin Coll.*) 1920.	*Cambridge,*	1137 Mass. Ave.
Avery, Lincoln, Jr. A.B. (*Univ. of Michigan*) 1920.	*Port Huron, Mich.*	14 Oxford St.
Avery, Myron Halburton, A.B. (*Bowdoin Coll.*) 1920.	*No. Lubec, Me.*	15 Wendell St.
Barkalow, Rees Hagy, S.B. (*Univ. of Pennsylvania*) 1919.	*Freehold, N. J.*	12 Oxford St.
Barnsdale, Harold Hartman, A.B. (*Univ. of Rochester*) 1920.	*Rochester, N. Y.*	8 Alcott St., Allston

* Has completed work for Bachelor's degree.

Bartels, John Ries, *Baltimore, Md.* 28 Mellen St.
A.B. (*Johns Hopkins Univ.*) 1920.

Basham, Alva Bryan, *Shawnee, Okla.* 6 Holyoke Pl.
(*Harvard Univ.*)*

Bass, Basil N. *Winslow, Ind.* W. 28
A.B. (*Butler Coll.*) 1920.

Beacom, Thomas H. *Chicago, Ill.* Russell 20
PH.B. (*Univ. of Notre Dame*) 1920.

Beagan, Edmund Francis, *Providence, R. I.* P. 25
A.B. (*Brown Univ.*) 1920.

Beeler, Elmer Reese, *Nebraska, Pa.* Go. B12
(*Harvard Univ.*)*

Belford, John Stuart, *Reno, Nev.* 8 Wendell St.
A.B. (*Univ. of Nevada*) 1920.

Benson, Carville Dickinson, Jr. *Halethorpe, Md.* 42 Kirkland St.
A.B. (*Johns Hopkins Univ.*) 1920.

Berkowitz, Joseph Moses, *Baltimore, Md.* 132½ Oxford St.
A.B. (*Johns Hopkins Univ.*) 1920.

Berle, Rudolf Protas, *Boscawen, N. H.* P. 13
A.B. 1919, A.M. 1920.

Berman, Edward, *Lewiston, Me.* 68 Kirkland St.
A.B. (*Bowdoin Coll.*) 1920.

Bingham, Roger Sherman, *Talladega, Ala.* 10 Sumner R'd
A.B. (*Univ. of the South*) 1920.

Birnbaum, Harold Fisch, *Denver, Colo.* M. 30
A.B. (*Univ. of Colorado*) 1920.

Blair, Daniel Augustus, *Murphysboro, Ill.* 63 Oxford St.
A.B. (*Univ. of Illinois*) 1920.

Bogle, Robert Angell, *Fall River,* 375 Harvard St.
PH.B. (*Brown Univ.*) 1920.

Branigin, Gerald Francis, *Franklin, Ind.* 1642 Mass. Ave.
A.B. (*Franklin Coll.*) 1920.

Braswell, Marion Astor, *Whitakers, N. C.* 22 Bigelow St.
A.B. (*Trinity Coll., N. C.*) 1920.

Breckinridge, Frank Prevost, *Chicago, Ill.* Winthrop 22
PH.B. (*Univ. of Chicago*) 1919, A.M. (*Columbia Univ.*) 1920.

Breglio, Vincent Anthony, *Springfield,* 216 Upland R'd
A.B. (*Dartmouth Coll.*) 1920.

Brethorst, Stephen Warren, *Lennox, So. Dak.* 457 Mass. Ave., Boston
S.B. (*Boston Univ.*) 1920.

Brindle, Robert Hoover, *Hagerstown, Md.* 57 Gorham St.
A.B. (*Princeton Univ.*) 1919.

Brockelbank, William John, *Newmarket, Ontario, Can.* 81 Garfield St.
A.B. (*Haverford Coll.*) 1919 (1920).

Brown, George Russell, *Newton,* 33 Bow St.
A.B. 1920.

* Has completed work for Bachelor's degree.

Brown, Hillyer Blake, A.B. 1920.	*San Francisco, Cal.*	Dunster 43
Brubacher, John Seiler, A.B. (*Yale Univ.*) 1920.	*Albany, N. Y.*	20 Walker St.
Bucklin, James W., Jr. A.B. (*Leland Stanford Jr. Univ.*) 1920.	*Grand Junction, Colo.*	1675 Mass. Ave.
Bullitt, Hugh Kennedy, A.B. (*Centre Coll., Ky.*) 1920.	*Louisville, Ky.*	23 Mellen St.
Bunis, Louis Isadore, A.B. (*Univ. of Rochester*) 1920.	*Geneva, N. Y.*	17 Lee St.
Burke, William Patrick, Jr. A.B. (*Loyola Univ.*) 1918.	*New Orleans, La.*	464 Commonwealth Ave., Boston
Burns, Vincent Anthony, A.B. (*St. Mary's Coll., Kan.*) 1920.	*Washington, D. C.*	4 Story St.
Burse, Walter Morrill, A.B. (*Brown Univ.*) 1920.	*Pittsfield, Me.*	H'ke 40
Bushnell, Nelson Sherwin, A.B. (*Williams Coll.*) 1920.	*Cleveland, O.*	99 Brattle St.
Caldwell, Arthur LeRoy, (*Harvard Univ.*)*	*Greensboro, N. C.*	W. H. 49
Campbell, Alonzo Robertson, S.B. (*Univ. of Pennsylvania*) 1920.	*Des Moines, Ia.*	23 Irving St.
Cannon, Edward Selman, A.B. (*Delaware Coll.*) 1919.	*Wilmington, Del.*	W. H. 46
Cannon, Rudolf Austin, A.B. (*Princeton Univ.*) 1920.	*Cleveland, O.*	99 Brattle St.
Carr, John Edward, A.B. (*Dartmouth Coll.*) 1920.	*Hopkinton,*	Hopkinton
Carroll, Charles Arthur, Jr. A.B. (*Univ. of Virginia*) 1920.	*Little Rock, Ark.*	1590 Mass. Ave.
Chambers, Ambrose Ely, (*Harvard Univ.*)*	*New York, N. Y.*	H'y 12
Chandler, Horton Lloyd, A.B. (*Dartmouth Coll.*) 1918.	*Concord, N. H.*	17 Sumner R'd
Chase, George Howland, 3d, A.B. (*Princeton Univ.*) 1920.	*Washington, D. C.*	26 Mt. Auburn St.
Childs, Harvey, 3d, A.B. (*Yale Univ.*) 1920.	*Pittsburgh, Pa.*	4 Story St.
Clayton, Joseph Ramsey, A.B. (*Univ. of Tennessee*) 1919.	*Lewisburg, Tenn.*	1675 Mass. Ave.
Clinton, Charles Lewis, A.B. (*Cornell Univ.*) 1920.	*Philadelphia, Pa.*	985 Charles River R'd
Cloon, William Gabriel, S.B. (*Hamline Univ.*) 1920.	*Nashwauk, Minn.*	15 Sumner R'd

* Has completed work for Bachelor's degree.

Clugston, Wayne Notley, *Waynesboro, Pa.* 13 Chauncy St.
A.B. 1918.

Clunie, John Thomas Jefferson, *San Francisco, Cal.*
(*Harvard Univ.*)* 382 Commonwealth Ave., Boston

Coates, Albert, *Smithfield, N. C.* 48 Buckingham St.
A.B. (*Univ. of North Carolina*) 1918.

Cohn, Bertrand Wilson, *Brookhaven, Miss.* Drayton 15
A.B. (*Princeton Univ.*) 1920.

Cohn, Fletcher Gans, *Memphis, Tenn.* 21 Sacramento St.
A.B. (*Univ. of Wisconsin*) 1920.

Coleman, Simon David, *Salt Lake City, Utah,* Craigie 403
A.B. (*Univ. of Utah*) 1919.

Conaghan, Paul Roscoe, *Pekin, Ill.* H'ke 41
PH.B. (*Univ. of Notre Dame*) 1920.

Connolley, Robert Emmet, *Chicago, Ill.* 3 Concord Ave.
PH.B. (*Univ. of Chicago*) 1920.

Coolidge, Charles Bryant, *Laramie, Wyo.* 69 Walker St.
A.B. (*Univ. of Wyoming*) 1920.

Coombs, Samuel Meade, Jr. *Bridgeton, N. J.* 20 Garfield St.
A.B. (*Cornell Univ.*) 1920.

Cooper, Stewart Sanson, *Cincinnati, O.* 8 Wendell St.
A.B. (*Univ. of Cincinnati*) 1920.

Cope, Kenneth Benedict, *Beloit, O.* 4 Forest St.
A.B. (*Mount Union Coll.*) 1920.

Costello, James Patrick, Jr. *Hazelton, Pa.* 1583 Mass. Ave.
A.B. (*Univ. of Pennsylvania*) 1920.

Cover, Clyde Jarvis, *Newton Falls, O.* 4 Forest St.
A.B. (*Hiram Coll.*) 1920.

Critz, Douglas Strouse, *Salem, Va.* 364 Harvard St.
A.B. 1919 (1920).

Cronkite, Fred Clinton, *Centreville, N. B., Can.* 16 Oxford St.
A.B. (*Univ. of New Brunswick*) 1916, A.M. (*Harvard Univ.*) 1920.

Cuffe, Raymond Edward, *Providence, R. I.*
A.B. (*Brown Univ.*) 1918. 59 Clarence St., Providence, R. I.

Cullen, James Kimmey, Jr. *Catonsville, Md.* 42 Kirkland St.
A.B. (*Johns Hopkins Univ.*) 1920.

Cummins, Hamilton, *Minneapolis, Minn.* 1709 Cambridge St.
A.B. (*Univ. of Minnesota*) 1920.

Cunningham, James Henry, *Newport, Ky.* P. 84
A.B. (*Univ. of Cincinnati*) 1920.

Dail, Harold Wilson, *Cambridge, Md.* 19 Hilliard St.
A.B. (*Johns Hopkins Univ.*) 1920.

Daniell, William Edward, *Pensacola, Fla.* 375 Harvard St.
A.B. (*Univ. of Florida*) 1920.

* Has completed work for Bachelor's degree.

Daniels, Abraham, A.B. (*Syracuse Univ.*) 1920.	*E. Arlington, Vt.*	27 Irving St.
Dart, Clyde, (*Harvard Univ.*)*	*Myton, Utah,*	W. 42
Davenport, Frederick Morgan, Jr. A.B. (*Wesleyan Univ.*) 1920.	*Clinton, N. Y.*	Craigie 406
Davis, Malcolm, A.B. (*Williams Coll.*) 1919.	*Washington, D. C.*	11 Frisbie Pl.
Davis, Wendell, A.B. 1920.	*New York, N .Y.*	9 Linden St.
DeCoster, Atwood Goodrich, S.B. (*Univ. of Rochester*) 1920.	*Rochester, N. Y.*	64 Kirkland St.
Delapenha, Ferdinand Arthur, A.B. 1920.	*Upper Montclair, N. J.*	M. 46
Dempsey, Daniel Joseph, Jr. A.B. 1920.	*Millbury,*	1137 Mass. Ave.
Dick, Frank Joseph, A.B. (*Univ. of Illinois*) 1920.	*Quincy, Ill.*	99 Brattle St.
Dicker, Samuel Byron, A.B. (*Cornell Univ.*) 1911.	*Ithaca, N. Y.*	43 Irving St.
Dodson, William Adolphus, Jr. A.B. (*Univ. of Georgia*) 1920.	*Americus, Ga.*	12 Oxford St.
Dorrance, Henry Turner, A.B. (*Cornell Univ.*) 1920.	*Camden, N. Y.*	20 Garfield St.
Dorsey, Leo Patrick, A.B. (*Univ. of Pennsylvania*) 1920.	*Towanda, Pa.*	1583 Mass. Ave.
Downey, Willis Bates, A.B. (*Brown Univ.*) 1920.	*Hingham Centre,*	Pleasant St., Hingham
Driver, Warren Maynard, Jr. A.B. (*Johns Hopkins Univ.*) 1920.	*Govans, Md.*	10 Mellen St.
Duffy, Herbert Smith, A.B. (*Dartmouth Coll.*) 1920.	*Columbus, O.*	62 Brattle St.
Dunleavy, James Thomas, A.B. 1920.	*Springfield,*	2 Holyoke St.
Dunne, Arthur Bergin, (*Univ. of California.*)*	*San Francisco, Cal.*	8 Mellen St.
Ecker, Stanley Brady, (*Harvard Univ.*) *	*Chicago, Ill.*	1750 Cambridge St.
Eckstein, Robert Ephraim, A.B. 1920.	*W. Norwood, N. J.*	C't 45
Elliott, Byron Kauffman, A.B. (*Indiana Univ.*) 1920.	*Indianapolis, Ind.*	W. H. 10
Emery, John Josiah, A.B. 1920.	*New York, N. Y.*	1324 Mass. Ave.

* Has completed work for Bachelor's degree.

Emmert, James Allan, A.B. (*Northwestern Univ.*) 1920.	*Clarksburg, Ind.*	74 Oxford St.
Evans, William Ney, A.B. (*Trinity Coll., N. C.*) 1920.	*West Plains, Mo.*	1 Arsenal Sq.
Evarts, Effingham, A.B. (*Yale Univ.*) 1920.	*Windsor, Vt.*	44 Irving St.
Eynon, George Llewellyn, A.B. (*Princeton Univ.*) 1920.	*Pittsburgh, Pa.*	1599 Mass. Ave.
Fairfield, Rodney Montfort, A.B. (*Univ. of Missouri*) 1920.	*Carthage, Mo.*	W. 28
Fasig, Otho Samuel, A.B. (*Univ. of Illinois*) 1920.	*Martinsville, Ill.*	63 Oxford St.
Feldman, Louis, A.B. (*Yale Univ.*) 1920.	*New Haven, Conn.*	120 Mt. Auburn St.
Felton, Winslow Bent, A.B. 1919 (1920).	*Haverford, Pa.*	1 Plympton St.
Fenderson, Kendrick Elwell, A.B. (*Dartmouth Coll.*) 1920.	*Dover, N. H.*	1663 Cambridge St.
Field, James Barker, A.B. (*Princeton Univ.*) 1920.	*Denver, Colo.*	M. 10
Fiske, Wyman Parkhurst, A.B. 1920.	*W. Somerville,*	44 Cherry St., W. Somer.
Forbes, Allyn Bailey, A.B. (*Amherst Coll.*) 1919.	*Taunton,*	3 Linnaean St.
Francis, Emrys George, S.B. (*Univ. of Pittsburgh*) 1918.	*Sharon, Pa.*	30½ Mellen St.
Franks, Ralph Charlton, A.B. (*Princeton Univ.*) 1918.	*New York, N. Y.*	6 Story St.
Friedman, Stanley Morris, (*Univ. of Michigan.*)*	*Toledo, O.*	10 Dana St.
Frost, Stanley Campbell, A.B. (*Kalamazoo Coll.*) 1920.	*Kalamazoo, Mich.*	94 Prescott St.
Gamble, Charles White, A.B. (*Yale Univ.*) 1920.	*Haverford, Pa.*	Hampden 33
Ganey, James Cullen, A.B. (*Lehigh Univ.*) 1920.	*Bethlehem, Pa.*	63 Wendell St.
Garcia, Fabian Vega, Jr. LITT.B. (*Havana Univ.*) 1915, LL.D. (*ibid.*) 1919.	*Havana, Cuba,*	W. 8
Gaston, William, A.B. 1919.	*Boston,*	97 Bay State R'd, Boston
Gelinas, Antonio Andre, A.B. (*Assumption Coll.*) 1920.	*E. Jaffrey, N. H.*	56 Sacramento St.
George, Arthur Tolover, A.B. (*Leland Stanford Jr. Univ.*) 1920.	*San José, Cal.*	94 Prescott St.

* Has completed work for Bachelor's degree.

Gerould, Russell, A.B. 1920.	*Cambridge,*	8 Sacramento St.
Gibson, Maurice Embry, A.B. (*Univ. of California*) 1920.	*Los Angeles, Cal.*	11 Mellen St.
Gilbert, Wayne Charles, A.B. (*Univ. of Minn.*) 1920.	*Grand Rapids, Minn.*	57 Gorham St.
Gilmore, David Meade, A.B. (*Yale Univ.*) 1920.	*Sewickley, Pa.*	4 Story St.
Goepper, Kenneth Weisse, A.B. 1920.	*Cambridge,*	73 Highland Ave.
Good, Kenneth Jennings, A.B. (*Indiana Univ.*) 1920.	*South Bend, Ind.*	76 Hammond St.
Goodloe, Nathan Othello, A.B. (*Howard Univ.*) 1917.	*Washington, D. C.*	78 Hammond St.
Goodman, William Wolf, A.B. (*Univ. of Pennsylvania*) 1920.	*Memphis, Tenn.*	W. H. 53
Gordon, Clifton Rogers, (*Univ. of California.*)†	*San Francisco, Cal.*	11 Mellen St.
Granger, Claude MacDonell, A.B. (*Georgetown Univ.*) 1920.	*Kankakee, Ill.*	1 Exeter P'k
Gravengaard, Hans Peter, A.B. (*Univ. of Nebraska*) 1920.	*Des Moines, Ia.*	1727 Cambridge St.
Green, Abraham, A.B. 1920.	*Brooklyn, N. Y.*	65 Dana St.
Greenberg, Abraham, A.B. (*Clark Coll.*) 1919.	*Worcester,*	P. 23
Greer, Robert Bretton, A.B. (*Haverford Coll.*) 1920.	*Johnstown, Pa.*	P. 47
Greet, William Cabell, A.B. (*Univ. of the South*) 1920.	*El Paso, Tex.*	10 Sumner R'd
Gregory, Donald Munson, A.B. (*Univ. of California*) 1920.	*Berkeley, Cal.*	11 Mellen St.
Grimm, George Washington, Jr. PH.B. (*Brown Univ.*) 1920.	*E. Orange, N. J.*	11 Temple St., W. Medford
Groves, Harold Martin, PH.B. (*Univ. of Wisconsin*) 1919.	*Lodi, Wis.*	4 Story St.
Hall, Howard Lewis, A.B. (*Oberlin Coll.*) 1920.	*Amherst, O.*	10 Oxford St.
Hamblett, Robert Burns, (*Harvard Univ.*)*	*Nashua, N. H.*	T. 3
Hamilton, Clarence Edwin, A.B. (*Middlebury Coll.*) 1919.	*Knowlesville, N. Y.*	9 DeWolfe St.
Harrell, Samuel Runnels, S.B. (*Univ. of Pennsylvania*) 1919.	*Philadelphia, Pa.*	19 Farwell Pl.

* Has completed work for Bachelor's degree.

† Admitted on three years' college work because of military service.

Hart, Ian Bruce, *Alliance, O.* 4 Forest St.
A.B. (*Mount Union Coll.*) 1920.

Hedden, Charles Stuart, *Newark, N. J.* 54 Garden St.
A.B. (*Wesleyan Univ.*) 1919.

Henson, Philip Truman, *Covington, Ky.* 21 Wendell St.
A.B. (*Colgate Univ.*) 1920.

Hewitt, Homer Hart, Jr. *Williamsburg, Pa.* 1673 Cambridge St.
A.B. (*Princeton Univ.*) 1920.

Higley, Frank Raymond, *Cleveland, O.* 18 Garden St.
S.B. (*Case School of Applied Science*) 1915, M.E. (*ibid.*) 1920.

Hill, Adams Sherman, *Boston,* 44 Brattle St.
A.B. 1920.

Hill, Harold Benjamin, *Hartford, Conn.* 413 Broadway
A.B. 1918.

Hirschmann, Edgar, *Charleston, S. C.* P. 83
A.B. (*Coll. of Charleston*) 1920.

Hoag, John Wesley, *Schenectady, N. Y.* 20 Walker St.
PH.B. (*Union Coll.*) 1920.

Hogan, John Joseph, Jr. *Lowell,* W. H. 56
A.B. 1920.

Holderness, Sidney, Jr. *Carrollton, Ga.* 23 Ware St.
A.B. (*Oglethorpe Univ.*) 1920, A.M. (*ibid.*) 1920.

Hoppe, Arthur Scrivner, *San Francisco, Cal.* 40 Kirkland St.
(*Univ. of California.*)*

Horowitz, Hyman Bernard, *Chelsea,* 203 Congress Ave., Chelsea
A.B. 1920.

Hoult, Charles Howard, *Chrisman, Ill.* 1746 Cambridge St.
(*Univ. of Illinois.*)*

Hoyt, John Davidson Hill, *Buffalo, N. Y.* Lawrence 3, 99 Brattle St.
(*Cornell Univ.*)†

Hunt, Joseph Tomlinson, *Fort Smith, Ark.* 475 Broadway
A.B. (*Univ. of Missouri*) 1920.

Hurwich, Barnett, *Roxbury,* 28 Putnam Ave.
S.B. (*Columbia Univ.*) 1920.

Hymes, Myron Bernard, *Buckhannon, W. Va.* 86 Buckingham St.
A.B. (*West Virginia Wesleyan Coll.*) 1920.

Ingalls, David Sinton, *Cleveland, O.* Fairfax 401
A.B. (*Yale Univ.*) 1920.

Irvin, William Leland, *Rankin, Ill.* 23 Everett St.
A.B. (*Northwestern Univ.*) 1920.

Isber, Charles James, *Brooklyn, N. Y.* 85 Myrtle St., Boston
A.B. 1920.

* Has completed work for Bachelor's degree.
† Admitted on three years' college work because of military service.

Israelite, Joseph, A.B. 1920.	*Chelsea,*	235 Chestnut St., Chelsea
Jackson, Maxly Adolph, A.B. (*Howard Univ.*) 1919.	*Washington, D. C.*	78 Hammond St.
Jackson, Robert Fulton, A.B. (*Earlham Coll.*) 1918.	*Richmond, Ind.*	53 Wendell St.
Jenckes, Ernest Ashley, A.B. (*Brown Univ.*) 1920.	*Providence, R. I.*	W. H. 40
Johnson, Harvey Williams, A.B. (*Wofford Coll.*) 1920.	*Spartanburg, S. C.*	10 Sumner R'd
Johnson, Whitfield Whittemore, A.B. 1920.	*Galva, Ill.*	99 Brattle St.
Jones, Cyril Hamlen, A.B. 1915.	*Chestnut Hill,*	40 Beacon St., Chestnut Hill
Jordan, Raymond Earl, A.B. (*Brown Univ.*) 1917.	*Pawtucket, R. I.*	174 Park St., Pawtucket, R. I.
Karp, Joseph, A.B. (*Amherst Coll.*) 1920.	*Springfield,*	1727 Cambridge St.
Keating, Kenneth Barnard, A.B. (*Univ. of Rochester*) 1919.	*Lima, N. Y.*	1716 Cambridge St.
Kennick, William Joseph, A.B. (*Univ. of Michigan*) 1920.	*Cleveland, O.*	13 Waterhouse St.
Kern, John Worth, A.B. (*Washington and Lee Univ.*) 1920.	*Hollins, Va.*	W. H. 14
Kindig, Albert Sidney, A.B. (*Univ. of Nebraska*) 1920.	*Holmesville, Neb.*	7 Monument St., W. Medford
Kindley, Kenneth John, A.B. (*Trinity Coll., N. C.*) 1920.	*Mt. Pleasant, N. C.*	22 Bigelow St.
King, Elmer Stackhouse, PH.B. (*Brown Univ.*) 1920.	*Netcong, N. J.*	51 Oxford St.
King, James Gore, Jr. (*Harvard Univ.*)*	*New York, N. Y.*	Drayton 2
King, Jasper Seymour, PH.B. (*Univ. of Chicago*) 1920.	*Chicago, Ill.*	G. 10
Kittrell, Thomas Skinner, A.B. (*Univ. of North Carolina*) 1920.	*Henderson, N. C.*	48 Buckingham St.
Klaas, Louis, S.B. (*Northwestern Univ.*) 1919, A.M. (*ibid.*) 1920.	*Chicago, Ill.*	43 Kirkland St.
Kohn, August, Jr. A.B. (*Univ. of South Carolina*) 1920.	*Columbia, S. C.*	96 Prescott St.
Korte, Norbert, A.B. (*Univ. of Santa Clara*) 1919.	*Seattle, Wash.*	96 Prescott St.
Kritzman, Charles Morton, (*Harvard Univ.*)*	*Hudson, N. Y.*	Dana 32

* Has completed work for Bachelor's degree.

Kurzydloski, Joseph Jerome, A.B. 1918.	*Carmel, Pa.*	6 Garland St., Boston
Ladd, Scott Mason, A.B. (*Grinnell Coll.*) 1920.	*Des Moines, Ia.*	40 Kirkland St.
Lance, Saul J. A.B. (*College of the City of New York*) 1920.	*Brooklyn, N. Y.*	11 Temple St., Boston
Lauer, John Ross, A.B. 1920.	*Scranton, Pa.*	H'ke 46
Law, Douglas Campbell, PH.B. (*Yale Univ.*) 1920.	*Springfield,*	30½ Mellen St.
Lecraw, Loring Ross, A.B. (*Rutgers Coll.*) 1920.	*Plainfield, N. J.*	14 Sumner R'd
Lederman, Bennie, A.B. 1920.	*Beverly,*	9 Quincy Park, Beverly
LeForgee, Charles Granville, A.B. 1920.	*Decatur, Ill.*	6 Story St.
Levin, Benjamin, A.B. (*Trinity Coll., Conn.*) 1920.	*Hartford, Conn.*	1746 Cambridge St.
Levy, Leo Arthur, A.B. 1920.	*Pittsburgh, Pa.*	W. H. 31
Lewin, John Henry, A.B. (*Johns Hopkins Univ.*) 1920.	*Parkton, Md.*	10 Mellen St.
Lilienthal, David Eli, A.B. (*De Pauw Univ.*) 1920.	*Winamac, Ind.*	74 Oxford St.
Lindsay, Robert James Forsythe, A.B. (*Syracuse Univ.*) 1920.	*Peconic, L. I., N. Y.*	46 Irving St.
Lloyd, Lawrence Duncan, A.B. (*Univ. of Illinois*) 1920.	*Catlin, Ill.*	94 Prescott St.
Lorshbough, Walter William, Gr., *U. S. Naval Academy*, 1906.	*Boston,*	Hotel Canterbury, Boston
McCouch, Eric Alan, A.B. 1920.	*Philadelphia, Pa.*	44 Brattle St.
McGill, John Gerald, A.B. (*Oberlin Coll.*) 1920.	*Oil City, Pa.*	10 Oxford St.
Mack, Selwyn Rogers, A.B. (*Dartmouth Coll.*) 1920.	*Medina, N. Y.*	69 Oxford St.
Mackall, Francis Sorrel, A.B. (*Univ. of Georgia*) 1920.	*Savannah, Ga.*	375 Harvard St.
McKay, Gordon Douglas, S.B. (*Iowa State Coll.*) 1918, A.B. (*Univ. of Saskatchewan*) 1920.	*Saskatoon, Can.*	130 Oxford St.
McKnight, James Richmond Perry, PH.B. (*Chicago Univ.*) 1920.	*Cambridge,*	884 Mass. Ave.
MacVeagh, Ewen Cameron, A.B. 1918 (1917).	*Monadnock, N. H.*	5 Linden St.

McWilliams, Richard Kenneth, *Bangor, Me.* 96 Prescott St.
A.B. (*Bowdoin Coll.*) 1920.

Main, Norman Francis Triplett, *Hemet, Cal.* 69 Oxford St.
(*Univ. of Missouri.*)*

Major, Jack, *Afton, Wyo.* 18 Wendell St.
A.B. (*Univ. of California*) 1920.

Margold, Nathan Ross, *Brooklyn, N. Y.* 1132 Mass. Ave.
A.B. (*Coll. of the City of New York*) 1919.

Marshman, Homer Henry, *Columbus, O.* 62 Brattle St.
A.B. (*Ohio Univ.*) 1920.

Martin, Oscar Lafayette, Jr. *Anderson, S. C.* 15 Langdon St.
S.B. (*Alabama Polytechnic Inst.*) 1918.

Maslon, Samuel Henry, *Minneapolis, Minn.* 28 Plympton St.
A.B. (*Minnesota Univ.*) 1920.

Meekins, William Charles, *Elizabeth City, N. C.* 81 Garfield St.
(*Yale Univ.*)*

Meirowitz, Harry, *Pittsfield,* 40 Kirkland St.
A.B. (*Williams Coll.*) 1920.

Meredith, Ernest Sidney, *Watertown,* 3 Otis St., Watertown
B.C.S. (*Mt. Union Coll.*) 1900, PH.B. (*ibid.*) 1902, A.M. (*Harvard Univ.*) 1904.

Meyer, Baron De Hirsh, *Brillion, Wis.* 4 Story St.
PH.B. (*Univ. of Wisconsin*) 1920.

Miller, Frederick Wendell, *Rockwell City, Ia.* 40 Kirkland St.
A.B. (*Grinnell Coll.*) 1920.

Miller, Frederick William, *Glens Falls, N. Y.* Craigie 108
S.B. (*St. Lawrence Univ.*) 1918.

Mitchell, Archibald William, *Worcester,* 117 Trowbridge St.
A.B. (*Clark Coll.*) 1918.

Montgomery, George Samuel, Jr. *Cambridge,* 48 Irving St.
A.B. (*Dartmouth Coll.*) 1917.

Moody, Sidney Frederick, *Weyauwega, Wis.* 2 Garden Ter.
A.B. (*Wisconsin Univ.*) 1920.

Mooradkanian, Gregory, *Lawrence,* 124 Haverhill St., Lawrence
A.B. (*Clark Coll.*) 1917.

Moriarty, Walter Vincent, *Providence, R. I.* P. 29
PH.B. (*Brown Univ.*) 1920.

Morse, Frank Edward, *Troy, Pa.* 76 Hammond St.
A.B. (*Oberlin Coll.*) 1920.

Moss, John Arthur, *Reading, Pa.* 1673 Cambridge St.
A.B. (*Princeton Univ.*) 1920.

Moulton, Francis George, *Lisbon, N. H.* 69 Oxford St.
A.B. (*Dartmouth Coll.*) 1920.

Murray, William Allenweed, *Hardwick, Vt.*
A.B. (*Brown Univ.*) 1918. 1355 Commonwealth Ave., Boston

* Has completed work for Bachelor's degree.

Nash, David Droege, A.B. (*Univ. of Michigan*) 1920.	*Dunkirk, N. Y.*	23 Mellen St.
Neave, Alexander Caldwell, A.B. (*Yale Univ.*) 1920.	*New York, N. Y.*	Fairfax 20
Nelson, Romeyn Webster, A.B. (*Williams Coll.*) 1920.	*W. Pawlet, Vt.*	40 Kirkland St.
Nesbitt, Russell Goodwin, A.B. (*Washington and Lee Univ.*) 1920.	*Wheeling, W. Va.*	10 Sumner R'd
Newcomer, Milton Earl, A.B. (*Mount Union Coll.*) 1920.	*Alliance, O.*	4 Forest St.
Newell, Wade Kennell, (*Pennsylvania State Coll.*)†	*Mill Run, Pa.*	16 Oxford St.
Newman, Harold Weil, Jr. A.B. (*Tulane Univ.*) 1920.	*New Orleans, La.*	1750 Cambridge St.
Newsom, Herman Lafayette, A.B. (*Valparaiso Univ.*) 1920.	*Le Roy, W. Va.*	21 Wendell St.
Newton, George Durfee, (*Univ. of Rochester.*)†	*Geneseo, N. Y.*	1727 Cambridge St.
Nicely, James Mount, PH.B. (*Univ. of Chicago*) 1920.	*Chicago, Ill.*	Winthrop 7
Noble, William Holden, A.B. (*Williams Coll.*) 1920.	*Evanston, Ill.*	40 Kirkland St.
Norwood, Joseph Edwards, A.B. (*Univ. of South Carolina*) 1920.	*Greenville, S. C.*	51 Oxford St.
Nuelsen, Albert Ernest, A.B. (*Wesleyan Univ.*) 1920.	*Cambridge,*	13 Mellen St.
O'Callaghan, Robert Dennis, A.B. (*Univ. of Georgia*) 1920.	*Athens, Ga.*	42 Kirkland St.
O'Callaghan, Thomas Edward, S.B. 1920.	*Ogdensburg, N. Y.*	P. 52
Odiorne, Benjamin Gilbert, S.B. (*New Hampshire State Coll.*) 1915, A.M. (*Harvard Univ.*) 1918.	*Cambridge,*	378 Harvard St.
Ogden, Edward Mikels, A.B. (*Univ. of Rochester*) 1918 (1920).	*Rochester, N. Y.*	1727 Cambridge St.
Ogden, Squire Redmon, A.B. (*Georgetown Coll., Ky.*) 1920.	*Winchester, Ky.*	P. 33
Olinger, Leroy Curtiss, A.B. (*Nebraska Wesleyan Univ.*) 1918.	*Sutton, Neb.*	1648 Mass. Ave.
Otis, James, A.B. 1920.	*Brookline,*	165 Fisher Ave., B'kline
Pantaleoni, Guido, Jr. A.B. 1920.	*St. Louis, Mo.*	39 Brattle St.
Parker, Cortlandt, A.B. (*Princeton Univ.*) 1920.	*Orange, N. J.*	4 Story St.

† Admitted on three years' college work because of military service.

Parmenter, William Elmer, A.B. (*Brown Univ.*) 1919.	*Providence, R. I.*	157 Sixth St., Providence, R. I.
Pfleiderer, Arthur Burdett, A.B. (*Heidelberg Univ.*) 1920.	*Bucyrus, O.*	132½ Oxford St.
Phister, Lispenard Bache, A.B. (*Trinity Coll., Conn.*) 1920.	*Newbury,*	4 Story St.
Piety, Charles Eberle, A.B. (*Wabash Coll.*) 1920.	*Terre Haute, Ind.*	39 Brattle St.
Pitney, Mahlon, Jr. A.B. (*Princeton Univ.*) 1920.	*Washington, D. C.*	42 Kirkland St.
Polk, William Tannahill, A.B. (*Univ. of North Carolina*) 1917.	*Warrenton, N. C.*	48 Buckingham St.
Pollard, Joseph Percival, A.B. (*Williams Coll.*) 1920.	*Chicago, Ill.*	Craigie 503
Porterfield, Robert Barton, A.B. (*Whitman Coll.*) 1920.	*Spokane, Wash.*	Craigie 402
Post, John Phillips, A.B. 1920.	*Spokane, Wash.*	Russell 19
Prescott, Oliver, A.B. 1920.	*New Bedford,*	7 Holyoke Pl.
Quakenbush, Perry James, A.B. (*Univ. of Michigan*) 1920.	*Perth Amboy, N. J.*	45 Langdon St.
Ramsey, John Haller, A.B. (*Eastern Coll.*) 1917.	*Damascus, Va.*	W. H. 61
Raphael, Charilaus George Chaoushoglou, A.B. (*Williams Coll.*) 1920.	*Smyrna, Asia Minor,*	1 Frost Ter.
Ratigan, Richard Valentine, A.B. (*Brown Univ.*) 1920.	*Providence, R. I.*	51 Oxford St.
Reilly, Harry Thompson, A.B. (*St. Joseph's Coll., N. B.*) 1920.	*Moncton, N. B., Can.*	30 Mt. Auburn St.
Rhodes, Charles Eliot, A.B. (*Cornell Univ.*) 1920.	*Brooklyn, N. Y.*	69 Oxford St.
Robertson, Donald John Cochran, LITT.B. (*Princeton Univ.*) 1913.	*Brooklyn, N. Y.*	Winthrop 20
Robinson, Barclay, A.B. (*Yale Univ.*) 1919.	*Hartford, Conn.*	60 Brattle St.
Robinson, Frederick Hayes, A.B. (*Williams Coll.*) 1920.	*New York, N. Y.*	Craigie 503
Rodewald, William MacNeil, Jr. (*Harvard Univ.*)*	*Tuxedo Park, N. Y.*	Westmorly 7
Roller, George Herbert, A.B. (*Northwestern Coll.*) 1910.	*Cambridge,*	132½ Oxford St.
Rose, Dwight Chappell, S.B. 1920.	*Waterford, Conn.*	12 Holyoke Pl.
Rosenthal, Sydney Greene, A.B. (*Hamilton Coll.*) 1920.	*Johnstown, N. Y.*	35 Langdon St.

* Has completed work for Bachelor's degree.

Ryan, Charles Vincent, Jr. *Springfield,* W. H. 36
A.B. 1920.

Schetzer, Ephraim Harold, *Lansing, Mich.* 338 Harvard St.
A.B. (*Univ. of Mich.*) 1920.

Schimel, Adolph, *New York, N. Y.* 21 Sacramento St.
A.B. (*Coll. of the City of New York*) 1920.

Schoeneweiss, Frederick Emil, *Poughkeepsie, N. Y.* W. H. 40
A.B. (*Brown Univ.*) 1920.

Seaman, Bradford Claflin, *Watertown,* 45 Maplewood St., Watertown
A.B. (*Williams Coll.*) 1920.

Secrest, George Waight, *Akron, O.* 21 Wendell St.
A.B. (*Ohio Wesleyan Univ.*) 1917.

Seymour, McNeil Vernam, Jr. *St. Paul, Minn.* 26 Mt. Auburn St.
A.B. (*Princeton Univ.*) 1920.

Shafskey, Adolph Frederick, *Berkeley, Cal.* 63 Oxford St.
A.B. (*Univ. of Utah*) 1920.

Shamon, Elias Francis, *Boston,* 5 Maple Pl., Boston
A.B. (*Boston Coll.*) 1920.

Shannon, Ogden Kelly, Jr. *Fort Worth, Tex.* 1590 Mass. Ave.
(*Univ. of Virginia.*)*

Sharp, Malcolm Pitman, *Madison, Wis.* 1734 Cambridge St.
A.B. (*Amherst Coll.*) 1918, A.M. (*Wisconsin Univ.*) 1920.

Sharpe, John McDowell, 3d, *Chambersburg, Pa.* Drayton 25
A.B. (*Princeton Univ.*) 1920.

Sheldon, Gilbert Hull Ricks, *New York, N. Y.* 8 Hurlbut St.
(*Univ. of Lausanne, Switzerland.*)*

Sherman, Robert Trowbridge, *Evanston, Ill.* Drayton 16
A.B. (*Princeton Univ.*) 1920.

Sherrerd, Sydney Donald, *Haddonfield, N. J.* 31 Roseland St.
LITT.B. (*Princeton Univ.*) 1918 (1919).

Sibley, George Hayden, *Denver, Colo.* M. 10
A.B. (*Princeton Univ.*) 1920.

Sibley, William Hart, *Marietta, Ga.* 375 Harvard St.
A.B. (*Univ. of Georgia*) 1920.

Smith, Charles Gaston, Jr. *Brookline,* 505 Chestnut Hill Ave., B'kline
A.B. 1920.

Smith, Charles Randolph Wharton, *Baltimore, Md.* 99 Brattle St.
PH.B. (*Yale Univ.*) 1919.

Smith, Norman Herschleb, *Green Bay, Wis.* 281 Harvard St.
A.B. (*Lawrence Coll.*) 1919.

Smith, William Melbury, *Redlands, Cal.* 53 Oxford St.
A.B. (*Yale Univ.*) 1920.

Solomont, Sidney Leo, *Roxbury,* 36 Brookledge St., Rox.
A.B. 1919 (1918).

Spalding, John Varnum, *Newton Centre,* 38 Paul St., Newton Centre
A.B. 1920.

* Has completed work for Bachelor's degree.

Stamper, Oliver Cromwell, A.B. 1920.	*Hindman, Ky.*	T. 7
Stearns, Carroll Ross, S.B. (*Middlebury Coll.*) 1920.	*Bristol, Vt.*	3½ Wendell St.
Stephenson, Benjamin Franklin, A.B. (*Indiana State Normal School*) 1916.	*Rockville, Ind.*	22 Shepard St.
Steuer, Wilbur Adrian, A.B. 1920.	*Cleveland, O.*	W. H. 26
Stevens, Lewis Miller, A.B. (*Princeton Univ.*) 1920.	*Meriden, Conn.*	Gnt. 2
Stofft, Edmond Balsley, A.B. (*Knox Coll.*) 1920.	*Moline, Ill.*	P. 1
Stolz, Max Landsberg, A.B. 1920.	*Syracuse, N. Y.*	P. 82
Stovall, Bob Clark, S.B. (*Univ. of Mississippi*) 1920.	*Okolona, Miss.*	8 Wendell St.
Stubbs, Thomas McAlpin, A.B. (*Washington and Lee Univ.*) 1920.	*Sumter, S. C.*	W. H. 14
Sullivan, William Bergen, Jr. A.B. (*Dartmouth Coll.*) 1920.	*Danvers,*	28 Holten St., Danvers
Swarstad, George Clarence, A.B. (*Univ. of North Dakota*) 1917.	*Grand Forks, No. Dak.*	Craigie 108
Sweatt, Cecil Clayton, A.B. (*Univ. of Maine*) 1920.	*Andover, Me.*	34 Dunster St.
Swett, Herbert Lazarus, A.B. (*Reed Coll.*) 1920.	*Portland, Ore.*	80 Hammond St.
Taggart, David Alexander, A.B. 1920.	*Wooster, O.*	78 Mt. Auburn St.
Tarrant, John Edward, (*Univ. of Virginia.*)*	*Dyersburg, Tenn.*	1590 Mass. Ave.
Tate, Mercer Brown, Jr. A.B. (*Lehigh Univ.*) 1920.	*Harrisburg, Pa.*	63 Wendell St.
Thayer, Lucius Ellsworth, A.B. (*Amherst Coll.*) 1918.	*Portsmouth, N. H.*	59 Brattle St.
Thomas, Albert Langston, A.B. (*Rice Inst.*) 1920.	*Macogdoches, Tex.*	33 Trowbridge St.
Thomson, Arthur Drew, S.B. (*Dartmouth Coll.*) 1920.	*W. Roxbury,*	96 Anawan Ave., W. Rox.
Tiebout, Todd Groesbeck, A.B. (*Williams Coll.*) 1920.	*Brooklyn, N. Y.*	Craigie 503
Toole, Toussaint L'Overture, A.B. (*Biddle Univ.*) 1917.	*Norwich, Conn.*	53 Parker St.
Toole, William Austin, A.B. (*Catholic Univ.*) 1920.	*Pawtucket, R. I.*	28 Clyde R'd, Watertown
Townsend, Prescott, S.B. 1918.	*Boston,*	5 Farwell Pl.

* Has completed work for Bachelor's degree.

Townsend, Simon Peter, A.B. (*Tarkio Coll.*) 1920.	*Garwin, Ia.*	P. 14
Troutman, Ned, A.B. 1917.	*Shreve, O.*	3 Newport R'd
Troy, Paul Edward, A.B. (*Boston Coll.*) 1920.	*Melrose,*	19 Green St., Melrose
Tumaroff, Abraham, A.B. 1920.	*Roxbury,*	79 Lawrence Ave., Rox.
Twyman, Marshall Gordon, A.B. (*Washington and Lee Univ.*) 1917.	*Fincastle, Va.*	71 Hammond St.
Tyng, Sewell Tappan, A.B. (*Williams Coll.*) 1920.	*New York, N. Y.*	986 Charles River R'd
Ueland, Rolf, (*Univ. of Minnesota.*)†	*Minneapolis, Minn.*	W. H. 33
Vagnino, Louis Salvatore, (*Univ. of Colorado.*)*	*Denver, Colo.*	1727 Cambridge St.
Van Anda, Paul Drane, A.B. 1920.	*New York, N. Y.*	14 Garden St.
Wallace, William Ross, Jr. S.B. 1920.	*Salt Lake City, Utah,*	Drayton 1
Ware, Blanchard Randolph, A.B. (*Univ. of Utah*) 1920.	*Payson, Utah,*	41 Wendell St.
Warner, Carlos Julius, (*Harvard Univ.*)*	*Chagrin Falls, O.*	S. 7
Waterman, Lewis Anthony, Jr. A.B. 1920.	*Providence, R. I.*	P. 25
Weiss, Leonard David, A.B. 1920.	*New York, N. Y.*	1 Frost Ter.
Werner, Herman Edward, A.B. (*Univ. of Akron*) 1920.	*Akron, O.*	352 Tappan St., B'kline
West, George Joseph, A.B. (*Catholic Univ. of America*) 1916.	*Providence, R. I.*	53 Oxford St.
West, William John, A.B. (*Mount Allison Univ.*) 1916.	*Coles Island, N. B., Can.*	22 Shepard St.
Wheeler, Leeds Armstrong, A.B. 1918.	*Allston,*	Winthrop 24
Whittaker, Francis Scott Key, A.B. (*Fisk Univ.*) 1920.	*Ashtabula, O.*	27 Walden St.
Williams, Ira Jewell, Jr. A.B. 1920.	*Philadelphia, Pa.*	44 Brattle St.
Williams, Staunton, A.B. (*Yale Univ.*) 1920.	*Hartford, Conn.*	Fairfax 27
Williamson, John Francis, S.B. (*Mississippi Agricultural and Mechanical Coll.*) 1920.	*Memphis, Tenn.*	23 Ware St.

* Has completed work for Bachelor's degree.

† Admitted on three years' college work because of military service.

Williamson, Robert Byron, A.B. 1920.	*Augusta, Me.*	38 Quincy St.
Wilson, Douglas Rider, A.B. (*Yale Univ.*) 1920.	*Peoria, Ill.*	Fairfax 27
Wilson, Henry Jackson, A.B. (*Alberta Univ.*) 1915.	*Edmonton, Alberta, Can.*	48 Irving St.
Wilson, Stephen Askew, A.B. (*Univ. of Illinois*) 1920.	*Chicago, Ill.*	P. 48
Wilson, William Wallace, A.B. (*Colgate Univ.*) 1920.	*Grand Rapids, Mich.*	18 Mellen St.
Winitsky, Nochem Samuel, A.B. 1920.	*Wilkes-Barre, Pa.*	P. 34
Winston, William Alexander, A.B. (*Virginia Military Inst.*) 1920.	*Kingston, N. Y.*	18 Mellen St.
Wisch, Frank Herman, S.B. (*New York Univ.*) 1918; S.M. (*ibid.*) 1919.	*New York, N. Y.*	55 Garfield St.
Wood, John Meyer, (*Harvard Univ.*)*	*Brooklyn, N. Y.*	W. 41
Wood, Thomas John, A.B. (*Princeton Univ.*) 1920.	*Louisville, Ky.*	26 Mt. Auburn St.
Workum, Fifield, A.B. 1920.	*New York, N. Y.*	44 Brattle St.
Young, Joseph Samuel, A.B. (*Princeton Univ.*) 1919 (1920).	*Allentown, Pa.*	Drayton 15
Zimmermann, Harry Gustav, A.B. (*Univ. of Illinois*) 1920.	*Peru, Ill.*	Winthrop 7

Unclassified Students

Albrecht, Ralph Gerhart, A.B. (*Univ. of Pennsylvania*) 1919.	*Brooklyn, N. Y.*	54 Garden St.
Aldenderfer, Franklin Wray, (*Univ. of Minnesota.*)†	*St. Paul, Minn.*	1716 Cambridge St.
Angell, Philip Harold, A.B. (*Univ. of California*) 1919.	*Richmond, Cal.*	13 Waterhouse St.
Anspach, Wilmur Claire, A.B. (*Leland Stanford Jr. Univ.*) 1917.	*Riverside, Cal.*	P. 67
Beck, William Henry, Jr. A.B. (*Univ. of Georgia*) 1919.	*Griffin, Ga.*	12 Oxford St.
Bednarske, Roger Edward, A.B. (*Amherst Coll.*) 1918.	*So. Deerfield,*	14 Oxford St.
Bell, John Thomas, Gr., *U. S. Military Academy.*	*Wilburn, Va.*	5 Buckingham Pl.

* Has completed work for Bachelor's degree.

† Admitted on three years' college work because of military service.

Bennett, Ernest Kontz, A.B. (*Univ. of Georgia*) 1916.	*Way Cross, Ga.*	127 Mt. Auburn St.
Blair, Pierpoint, A.B. 1911.	*Brookline,*	62 Dwight St., B'kline
Blanchard, Harold Mercer, A.B. (*Williams Coll.*) 1918.	*E. Orange, N. J.*	62 Brattle St.
Braasch, Herbert George, A.B. (*Univ. of Utah*) 1919.	*Salt Lake City, Utah,*	10 Appian Way
Brentlinger, Howard Roscoe, A.B. (*Otterbein Univ.*) 1918.	*Dayton, O.*	Fairfax 406
Broscoe, Joseph Harvey, (*Ohio State Univ.*)†	*Farrell, Pa.*	W. H. 51
Browne, Howard Edgar, A.B. (*Univ. of Nevada*) 1918.	*Reno, Nevada,*	79 Oxford St.
Buckner, Edward, A.B. (*Univ. of Michigan*) 1920.	*West Union, Ill.*	Gnt. 5
Caldwell, Randolph, A.B. (*Univ. of Illinois*) 1918.	*Concordia, Kan.*	10 Appian Way
Chambers, Everett J. LL.B. (*King's Coll.*) 1920.	*St. John, N. B. Can.,*	15 Canal St., W. Medford
Cherry, George Denison, LITT.B. (*Princeton Univ.*) 1918.	*Little Rock, Ark.*	Hampden 39
Comerford, John Thomas, LL.B. (*Northeastern Coll. of Law*) 1915.	*Brookline,*	55 Harrison St., B'kline
Cory, Benjamin Hyde, A.B. (*Princeton Univ.*) 1919.	*Fresno, Cal.*	44 Brattle St.
Cronin, Edward Alexander, S.B. (*Colby Coll.*) 1919.	*Pittsfield, N. H.*	16 Westland Ave., Boston
Cummings, John William, Jr. A.B. 1918.	*Fall River,*	345 No. Main St., Fall River
Daley, Martin J. A.B. (*Dubuque Coll.*) 1911.	*Cresco, Iowa,*	P. 69
Darrah, Guard Clement, A.B. (*Leland Stanford Jr. Univ.*) 1920.	*Lodi, Cal.*	P. 2
Davis, George Hoskinson, S.B. (*Univ. of Pittsburgh*) 1919.	*Connellsville, Pa.*	24 Shepard St.
Dinkelspiel, Martin Jerrold, (*Univ. of California.*)†	*San Francisco, Cal.*	W. H. 11
Dunn, Harry Lippincott, A.B. (*Univ. of California*) 1915.	*Santa Barbara, Cal.*	Winthrop 30
Eder, Abraham John, A.B. (*Univ. of Wisconsin*) 1916.	*Milwaukee, Wis.*	Dunster 42
Edgarton, James Alfred, A.B. 1915.	*Cambridge,*	51 Museum St.

† Admitted on three years' college work because of military service.

Ervin, Samuel James W., A.B. (*Univ. of North Carolina*) 1917.	*Morgantown, N. C.*	74 Oxford St.
Ferguson, Scott Dinsmore, A.B. 1918.	*Waban,*	Beck 35
Filer, Enoch Crawford, A.B. (*Allegheny Coll.*) 1919.	*Greenville, Pa.*	16 Prescott St.
Fisher, Robert Miller, A.B. (*Amherst Coll.*) 1917.	*Indiana, Pa.*	1599 Mass. Ave.
Fisher, Thomas Hart, A.B. 1918.	*Chicago, Ill.*	Winthrop 19
Flynn, Charles Edward, A.B. (*Bowdoin Coll.*) 1919.	*Cliftondale,*	16 Oxford St.
Ford, John Quincy Tandy, A.B. (*Georgetown Coll., Ky.*) 1917.	*Georgetown, Ky.*	P. 40
Frye, Henry Abraham, A.B. (*Leland Stanford Jr. Univ.*) 1917.	*Narberth, Pa.*	P. 67
Geary, Joseph James, LL.B. (*San Francisco Law School*) 1920.	*San Francisco, Cal.*	81 Garfield St.
Harrison, Frank, A.B. (*Univ. of Washington*) 1915.	*Benton City, Wash.*	1734 Cambridge St.
Healey, Maurice Thomas, Jr. A.B. (*Dartmouth Coll.*) 1917.	*Waterbury, Conn.*	23 Mellen St.
Hicks, John Wilbur, A.B. (*Furman Univ.*) 1909, J.D. (*Univ. of Chicago*) 1912.	*Florence, S. C.*	888 Mass. Ave.
Hiller, Hugh Milliken, A.B. (*Beloit Coll.*) 1916.	*Kahoka, Mo.*	2 Holyoke St.
Hoffman, Walter, A.B. (*Univ. of California*) 1919.	*Stege, Cal.*	13 Waterhouse St.
Houston, Rivers Brahan, A.B. (*Univ. of Mississippi*) 1918.	*Batesville, Miss.*	9 Ashton Pl.
Jacobs, Frank Hays, Jr. A.B. (*Washington and Lee Univ.*) 1919.	*Bel Air, Md.*	W. H. 37
Jones, Ralph Wickham, A.B. (*Western Reserve Univ.*) 1916.	*Bay City, Tex.*	31 Crescent St.
Latham, Leland Dana, A.B. (*Ohio Wesleyan Univ.*) 1919.	*Hollywood, Cal.*	30½ Mellen St.
Lekhyananda, Sudha, LL.B. (*Siamese Law School, Bangkok, Siam*) 1918.	*Bangkok, Siam,*	14 Oxford St.
Lombardi, Louis, A.B. (*Boston Univ.*) 1920.	*Los Angeles, Cal.*	9 Athens St.
MacCartney, James G. Mitchell, PH.B. (*Lafayette Coll.*) 1919.	*Altoona, Pa.*	Dana 28
McDonald, Stewart, LL.B. (*Univ. of Nebraska*) 1920.	*Omaha, Neb.*	9 Humboldt St.
McGrath, William Joseph, LL.B. (*Notre Dame Univ.*) 1920.	*Boston,*	828 Blue Hill Ave., Boston

McKenna, Daniel John, A.B. (*St. John's Coll.*) 1918.	*Maumee, O.*	8 Prescott St.
Malone, Eubert Harrison, A.B. (*Univ. of Tennessee*) 1916.	*Right, Tenn.*	20 Garfield St.
Matsumoto, Hoyashi, LL.B. (*Meiji Univ., Tokyo, Japan*) 1906.	*Nagano-Ken, Japan,*	20 Prescott St.
Mayer, William Stephens, LITT.B. (*Princeton Univ.*) 1918.	*Johnstown, Pa.*	10 Oxford St.
Morris, John William, A.B. (*Cambridge Univ., England*) 1920, LL.B. (*ibid.*) 1920.	*Cambridge, England,*	D. 17
Movery, William Bernard, A.B. (*Georgetown Univ.*) 1919.	*Wells, Minn.*	442 Broadway
Nehlsen, Herman Frederick, A.B. 1919.	*Davenport, Ia.*	W. 35
Nixon, Frederick William, LITT.B. (*Princeton Univ.*) 1917.	*Orange, N. J.*	13 Mellen St.
Noble, Francis Osborn, A.B. (*Wesleyan Univ.*) 1917.	*Schenectady, N. Y.*	H'ke 7
Nutting, Newell Emmons, A.B. 1918.	*Meredith, N. H.*	Dana 47
Oberry, Bertram Godwin, A.B. (*Univ. of Georgia*) 1918.	*Willacoochee, Ga.*	42 Kirkland St.
Penick, John Newton, (*Union Univ., Tenn.*)†	*Jackson, Tenn.*	947 Mass. Ave.
Penn, Robert Raymond, S.B. (*Howard Univ.*) 1917.	*New York, N. Y.*	W. H. 59
Petrocelli, Peter Nicholas, A.B. (*Boston Coll.*) 1917.	*Boston,*	3 Fremont Ave., Boston
Phelps, Hiram Floyd, A.B. (*Morningside Coll.*) 1916.	*Kingsley, Ia.*	40 Kirkland St.
Reser, Ernest Foster, A.B. (*Kansas Univ.*) 1915.	*Cambridge,*	95 Trowbridge St.
Riddock, John Brown, A.B. (*Brown Univ.*) 1918.	*New Bedford,*	22 Shepard St.
Rifenbary, Chester Britt, A.B. (*Syracuse Univ.*) 1917.	*Kingston, N. Y.*	8A Forest St.
Robb, John Donald, A.B. (*Yale Univ.*) 1915.	*Minneapolis, Minn.*	W. H. 33
Rust, Clifton Irving, A.B. (*Univ. of Pittsburgh*) 1918.	*Pittsburgh, Pa.*	10 Oxford St.
Savoy, George Prew, A.B. (*Univ. of Chicago*) 1920.	*Holyoke,*	1599 Mass. Ave.
Schaberg, E. Ralph, A.B. (*Nebraska Wesleyan Univ.*) 1917.	*University Place, Neb.*	6 Ashton Pl.

† Admitted on three years' college work because of military service.

Sharon, John Jones, *Carrollton, Ill.* 106 Trowbridge St.
A.B. (*Washington Univ., Mo.*) 1918.

Shortliffe, James Melbourne, *Cambridge,* 10 Remington St.
A.B. (*Acadia Coll.*) 1909, A.B. (*Yale Univ.*) 1910, A.M. (*ibid.*) 1911.

Smith, Sidney Earle, *Windsor, N. S., Can.* 5 Shepard St.
A.B. (*Univ. of King's Coll.*) 1915, A.M. (*ibid.*) 1919, LL.B. (*Dalhousie Univ.*) 1920.

Smith, Vincent Kinsman, *Cleveland, O.* 2 Holyoke St.
A.B. (*Dartmouth Coll.*) 1917.

Stevens, John Peters, Jr. *Plainfield, N. J.* 14 Story St.
A.B. (*Yale Univ.*) 1919.

Stewart, Ernest Dale, *Butterville, Ind.* 40 Kirkland St.
A.B. (*Indiana Univ.*) 1916, A.M. (*ibid.*) 1917.

Taylor, Bertrand Whalley, *Boston,* A. 3
LL.B. (*Boston Univ.*) 1920.

Thompson, Ernest Wright, *Frankfort, Ind.* 1010 Mass. Ave.
A.B. (*De Pauw Univ.*) 1917.

Thompson, Sawyer, *Brooklyn, N. Y.* 95 Trowbridge St.
A.B. (*Cornell Univ.*) 1918.

Tutun, Jacob Joseph, *Chelsea,* 18 Grove St., Chelsea
A.B. 1920.

Waltz, Richard Carlyle, *Los Angeles, Cal.* 22 Burnside Ave., W. Somer.
A.B. (*Pomona Coll.*) 1917.

Ward, Clarence Arnold, *Rahway, N. J.* T. 48
LITT.B. (*Princeton Univ.*) 1919.

Whitehouse, William Penn, 2d. *Brookline,* 50 St. Paul St., B'kline
A.B. 1917.

Wilson, Conson Cummins, *Jackson, Tenn.* 44 Brattle St.
A.B. (*Univ. of Michigan*) 1917.

Wohlford, Burnet Coleman, *Escondido, Cal.* 40 Kirkland St.
A.B. (*Leland Stanford Jr. Univ.*) 1920.

SUMMARY

Resident Graduate Students	11
Third-year Students	196
Second-year Students	289
First-year Students	361
Unclassified Students	89
Total	946
Graduates of Colleges	919
Men who have completed Three Years of College Work †	20
Graduates of Law Schools	7
Total	946

† These men have all been in military or naval service.

COLLEGES REPRESENTED

University of Akron	1
Alabama Polytechnic Institute	2
University of Alabama	1
Alberta University	1
Allegheny College	1
Amherst College	12
University of Arkansas	2
Assumption College	1
Beloit College	1
Biddle University	1
Boston College	10
Boston University	3
Bowdoin College	10
Brown University	36
Bucknell University	1
Butler College	2
University of California	19
Cambridge University (England)	1
Carleton College	3
Case School of Applied Science	1
Catholic University of America	3
Centre College (Ky.)	1
College of Charleston	1
University of Chicago	9
University of Cincinnati	4
City College (N. Y.)	5
Clark College	4
Coe College	1
Colby College	5
Colgate University	4
Colorado College	1
University of Colorado	3
Columbia University	5
Cornell College (Ia.)	3
Cornell University	13
Culver-Stockton College	1
Dalhousie University	1
Dartmouth College	27
Delaware College	1
De Pauw University	7
Dubuque College	1
Earlham College	1
Eastern College	1
Emory University (Atlanta)	2
Fairmount College	1
Fisk University	2
Franklin College	1
University of Florida	1
Furman University	2
Georgetown College (Ky.)	4
Georgetown University	4
George Washington University	2
University of Georgia	12
Grinnell College	7
Hamilton College	2
Hamline University	1
Harvard University	195
Havana University	1
Haverford College	4
Heidelberg University	1
Hiram College	1
Holy Cross College	7
Hope College	1
Howard University	4
University of Illinois	12
Indiana State Normal School	1
Indiana University	5
Iowa State College	2
Iowa State Teachers' College	2
University of Iowa	1
Johns Hopkins University	12
Kalamazoo College	1
University of Kansas	1
King's College	2
Knox College	4
Lafayette College	6
Lake Forest College	2
Lawrence College	1
University of Lausanne	1
Laval University	1
Lehigh University	6
Leland Stanford Jr. University	12
Lincoln University	2
Loyola University	1
Macalester College	1
McGill University	1
University of Maine	2
Maryville College	1
Mercer University	1
Miami University	1
University of Michigan	15
Middlebury College	3
University of Minnesota	6
University of Missippi	3
University of Missouri	7
Morningside College	1
Mount Allison University	1
Mount Union College	5
University of Nebraska	7
Nebraska Wesleyan University	2
University of Nevada	2
Newberry College	1
University of New Brunswick	1
New Hampshire State College	1
New York University	3
University of North Carolina	11
University of North Dakota	2
Northwestern College	1
Northwestern University	4
University of Notre Dame	3
Oberlin College	6
Oglethorpe University	1
Ohio State University	3
Ohio Wesleyan University	4
University of Oklahoma	1
University of Oregon	3
Otterbein University	2
Oxford University	1
University of Paris	2
University of Pennsylvania	10
Pennsylvania State College	3
University of Pittsburgh	5
Pomona College	3
Princeton University	59
Purdue University	1
Queen's College	1
Reed College	2
The Rice Institute	1
University of Rochester	9
Rutgers College	1

St. Anselm's College	1
St. John's College (D. C.)	1
St. Johns' University (Ohio)	1
St. Joseph's College (N. B.)	1
St. Lawrence University	1
St. Mary's College (Kan.)	1
St. Thomas College	1
University of Santa Clara	1
University of Saskatchewan	1
University of South Carolina	3
University of the South	3
Swarthmore College	1
Syracuse University	4
Tarkio College	1
University of Tennessee	2
University of Texas	2
Trinity College (Conn.)	5
Trinity College (N. C.)	4
Tulane University	3
Union College (N. Y.)	2
Union University (Tenn.)	1
United States Military Academy	1
United States Naval Academy	1
University of Utah	6
Valparaiso University	1
Vanderbilt University	2
University of Vermont	1
Virginia Military Institute	1
University of Virginia	7
Wabash College	1
Wake Forest College	1
Washington University (Mo.)	2
University of Washington	3
Washington and Jefferson College	1
Washington and Lee University	11
Wesleyan University (Conn.)	5
Western Reserve University	1
Westminster College	1
West Virginia University	3
West Virginia Wesleyan College	1
Whitman College	1
William and Mary College	1
William and Vashti College	1
Williams College	25
University of Wisconsin	11
Wittenberg College	1
Wofford College	2
University of Wyoming	1
Yale University	63
Total	941
Counted more than once	2
Number of college graduates	919
Number of men who completed at least three years of college work	20
Number of colleges represented	179

OFFICIAL REGISTER OF HARVARD UNIVERSITY

[*Entered March 6, 1913, at Boston, Mass., as second-class matter, under Act of Congress of August 24, 1912.*]

Issued at Cambridge Station, Boston, Mass., three times each, in January, February, July, August, and September; eight times each, in March, April, May, and June; twice each, in October, November, and December.

These publications include: —

The Annual Reports of the President and of the Treasurer.

The Annual University Catalogue.

The Annual Catalogues of the College and the several Professional Schools of the University; the Descriptive Pamphlet; the Announcements of the several Departments; etc., etc

UNIVERSITY OF ILLINOIS-URBANA
3 0112 111877327